

BX5830
.L78
1914

Paper 50 cts., by mail 60 cts.; cloth 75 cts., by mail 85 cts.

LIBRARY OF PRINCETON
JAN 22 1914
SEMINARY

THE LIVING CHURCH ANNUAL and WHITTAKER'S CHURCHMAN'S ALMANAC

A CHURCH CYCLOPEDIA AND ALMANAC.

✠ 1914 ✠

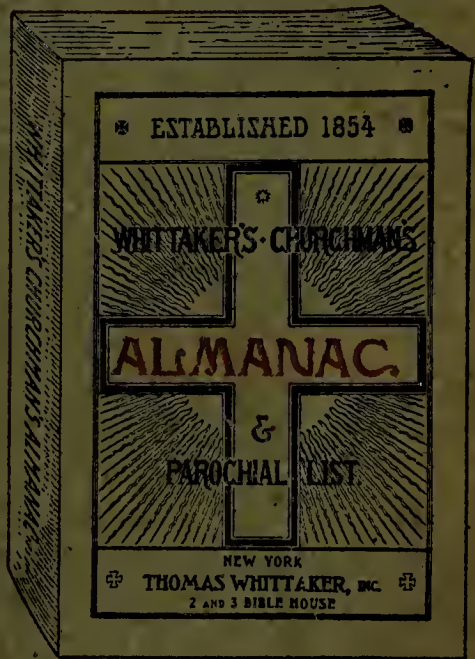
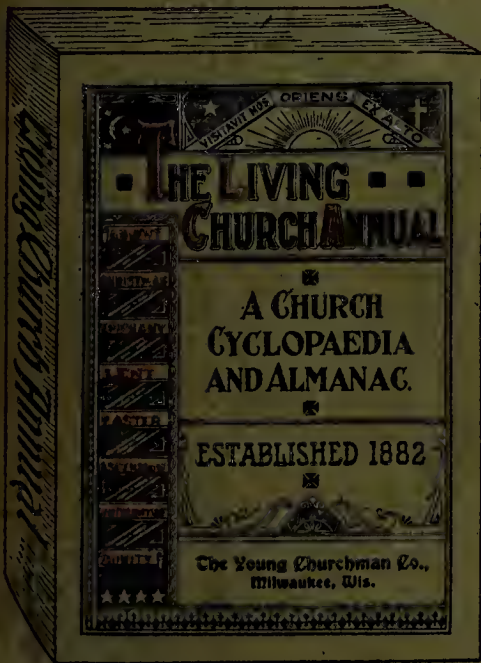

The Young Churchman Co.
MILWAUKEE, WIS.

35
7614
014

STAINED GLASS WINDOWS



ALTARS, PULPITS, FONTS
AND SANCTUARY RAILS
IN MARBLE OR WOOD

Or a Combination of Marble and Wood
with Bronze or Brass

LECTURNS, ALTAR AND PROCES-
SIONAL CROSSES, CANDLE-
STICKS, BRANCHES, VASES,
SANCTUARY LAMPS
AND

MEMORIAL TABLETS

In Brass or Bronze

Gold and Silver CHALICES, PATENS
and CIBORIA

MISSION and PRIVATE COMMUN-
ION SETS

ALMS and RECEIVING BASONS in
Silver, Brass or Wood

Church work of every description in
Metal or Wood

EUCCHARISTIC VESTMENTS

Photographs, special designs and estimates will be submitted
on request.

SPAULDING & CO.

Michigan Avenue & Van Buren Street, CHICAGO, ILL.

B13920

W/P

1/14

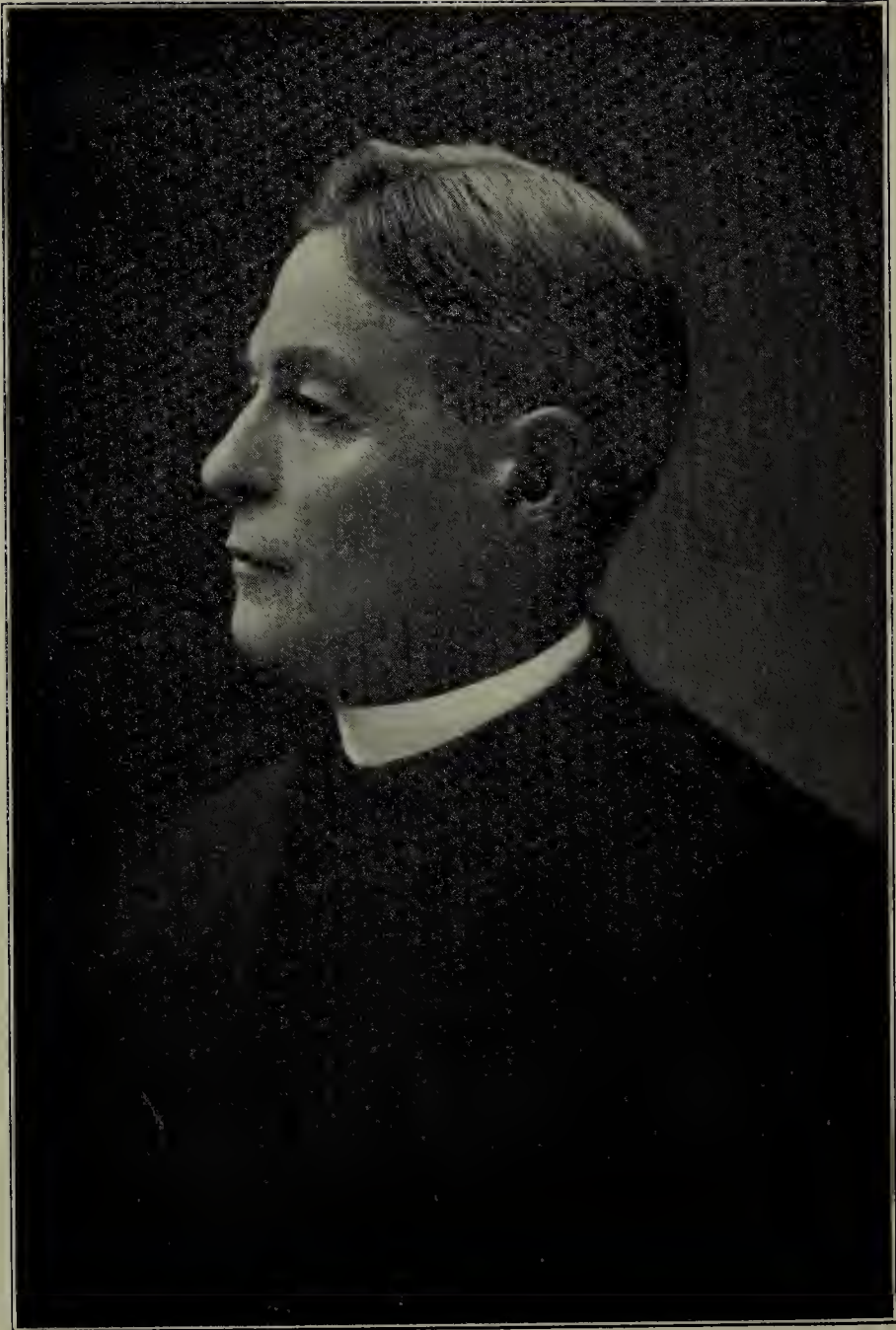

RT. REV. WM. F. WEEKS, D.D.
Bishop Coadjutor of Vermont

The General Theological Seminary

CHELSEA SQUARE, NEW YORK

- THE VERY REV. WILFORD L. ROBBINS, D.D., LL.D., *Dean.*
THE REV. WILLIAM J. SEABURY, D.D., *Professor of Ecclesiastical Polity and Law.*
THE REV. HERBERT M. DENSLOW D.D., *Professor of Pastoral Theology and Sub-Dean.*
THE REV. CHARLES N. SHEPARD, D.D., *Professor of Hebrew and Cognate Languages, and Secretary of the Faculty.*
THE REV. LORING W. BATTEN, Ph.D., S.T.D., *Professor of the Literature and Interpretation of the Old Testament.*
THE REV. CHARLES C. EDMUNDS, D.D., *Professor of the Literature and Interpretation of the New Testament.*
THE REV. ARTHUR P. HUNT, M.A., B.D., *Professor of Christian Ethics.*
THE REV. ARTHUR WHIPPLE JENKS, D.D., *Professor of Ecclesiastical History.*
THE REV. DICKINSON S. MILLER, M.A., Ph.D., *Professor of Christian Apologetics.*
THE REV. FRANCIS B. BLODGETT, B.A., B.D., *Professor of Old Testament and Apocalyptic Literature.*
THE REV. FRANCIS JOSEPH HALL, D.D., *Professor of Dogmatic Theology.*
THE REV. WILLIAM H. P. HATCH, B.D., Ph.D., *Professor of the Language and Literature of the New Testament.*
THE REV. CHARLES H. BOYNTON, B.D., Ph.D., *Adjunct Professor of Homiletics and Pedagogy.*
THE REV. ALBERT F. TENNEY, M.A., *Instructor in the Use of the Voice.*
MR. CLEMENT R. GALE, Mus. Bac., *Instructor in Church Music, and Organist.*
MR. EDWIN H. VIRGIN, B.A., *Librarian.*
MR. HUGHES DAYTON, M.D., *Physician to the Seminary (in charge of the Physical Culture Department).*

The next Academic Year will begin on the last Wednesday in
September. Entrance Examinations at 9 a.m.

Students have access to the Columbia University and New York Historical Society Libraries, as well as to the public libraries of the City. They may also attend courses in Columbia University and the New York University without charge.

There is a Fourth Year Course for advanced work in Theology, open to graduates of this and other Theological Seminaries.

Special Students, who desire to pursue particular studies, or only a portion of the regular course, are also received.

For information regarding rooms, expenses, entrance examinations, scholarships, etc., apply to

THE DEAN, No. 1 Chelsea Square.

ESTABLISHED 1835

The Southern Churchman

A FAMILY CHURCH PAPER

Published by the Southern Churchman Co., Richmond, Va.

Two Dollars a Year

To Clergymen, One Dollar a Year

THE SOUTHERN CHURCHMAN is the oldest Church paper in the United States, having been published continuously for seventy-nine years under the name it now bears.

It gives all the important news of the Church at large and of the various Dioceses.

Its Family and Children's Departments

are filled with bright, entertaining, and instructive reading matter, making it a welcome visitor to old and young in the household.

ITS MOTTO:

“Catholic for Every Truth of God;
Protestant Against Every Error of Man”

It is courteous and fair in its statements and criticisms; conservative in its principles, not recognizing any faction in the Church, but gladly conceding the sincerity of those whose views of Church administration differ from its own, holding them as brethren in the Lord and of the same Household of Faith.

Its Churchmanship is that of the Prayer Book, as interpreted by the use of the American Church.

THE SOUTHERN CHURCHMAN will be glad to receive and publish news of Church work from any part of the country.

Specimen Copies Free, or a Three Months' Trial
Subscription for 25 Cents.

What Sort of Interest do you have in the Church?

If it be an intelligent interest, with a desire to be in touch with the News and the Thought of the Church, you will hardly be willing to do without the weekly visits of

THE LIVING CHURCH



If you are interested in Church and other religious work in the realm of *SOCIAL SERVICE*, you will desire especially to read that weekly Department under the editorship of CLINTON ROGERS WOODRUFF

If you are interested in SUNDAY SCHOOL WORK

You will turn naturally to that bi-weekly Department (alternating with the Department of Woman's Work) under the Editorship of the

Very Rev. CHARLES SMITH LEWIS

Dean of All Saints' Cathedral, Indianapolis.



If you are Interested in the
Woman's Auxiliary, the Girls' Friendly Society



Or other organizations of women, you will be delighted with the practical suggestions in the *Department of Woman's Work* under the editorship of

SARAH S. PRATT

Diocesan President of the Woman's Auxiliary in Indianapolis.

Church interests of other kinds, theological, literary, etc., have full attention. If, indeed, you are a broad-minded, well-rounded Churchman, capable of new ideas and willing to weigh the reasonably presented views of other men, and interested in what is happening all about you in the Church, you will naturally become a regular reader of *THE LIVING CHURCH*.

Subscription price \$2.50 per year. To the clergy, \$2.00.

Address: THE LIVING CHURCH, Milwaukee, Wis.

The Young Churchman

A year's trial of the plan of devoting the first issue
in every month of

The Young Churchman

to the purpose of a "MISSIONARY MAGAZINE," under the editorship of the Secretaries of the Board of Missions, has proven a great success. From all parts of the country have come welcomes to the new MISSIONARY MAGAZINE, supplying for young people, as it does, the equivalent of the *Spirit of Missions*, which is valued by their elders. A series of missionary lessons, prepared by the Rev. WILLIAM E. GARDNER, General Secretary of the General Board of Religious Education, is among the features of the MISSIONARY MAGAZINE, and a new series, entitled

From the Land of Sinim

began in the October number.

The other weekly issues of THE YOUNG CHURCHMAN contain stories, illustrations, and religious reading for the young people and the family.

Weekly Edition

Including the "MISSIONARY MAGAZINE," as the first issue in each month.

Single subscriptions, 80 cents per year. In quantities of ten or more to one address, 60 cents per copy per year, with a special discount of 10 per cent. on subscriptions paid for a full year in advance.

Once a Month

The Missionary Magazine only

Single subscriptions, 25 cents per year. In quantities of ten or more to one address, 20 cents per copy per year, with a special discount of 10 per cent. on subscriptions paid for a full year in advance.

The Young Churchman Co.

Publishers

Milwaukee

-

-

-

Wisconsin

The Shepherd's Arms

THE SHEPHERD'S ARMS.
"I am the good Shepherd."—He shall gather the lambs with His Arm.
 Vol. XXXVI For the Twentieth-Sixth Year—August 15, 1911. No. 16

WHICH DO YOU LIKE BEST?
 YOU are the dearest teddy bear, and no one pays any attention to me, said Isabel. "I love you better than any dolly."
 "You are the sweetest dolly," said Beth. "I like straight hair best."
 "Who loves me?" said the doll on the floor. "Here I lie flat on my back



Bertha. "I love you better than any teddy bear."
 "You are a beautiful dolly," said Beth. "I love you a thousand times better every day."
 "Who loves me?" said the doll on the floor. "Here I lie flat on my back

I never liked that teddy bear. Bertha's doll turns her back this way. I wouldn't be so rude. Beth's doll has curly hair. I like straight hair best."
 "Sometimes the teddy bear and the two other dolls were so intent that they entirely forgot the dolly on the floor."

THE SHEPHERD'S ARMS.
"I am the good Shepherd."—He shall gather the lambs with His Arm.
 Vol. XXXVI For the Twentieth-Sixth Year—August 15, 1911. No. 16

ON THE FARM

LOOK Spot, look! there comes your nice mamma. She's just coming in the gate. Your mamma says "Moo, moo, doesn't she?"
 Paul put his little arms around Spot's neck and laid his little face close



boy was driving them but they did not hurry. She wondered if she would ever be a big fat cow and go to the pasture every morning.
 Louis patted Spot's broad back. Both the boys loved their gentle friend. Spot

to her merry ear as he whispored. "Spot, let's run fast and I'll give your mamma, as much as the other."
 Spot didn't want to run fast. She had a shady place under a tree and animals were their playmates. Some times it seemed as if they understood what the animals said. This often happens when children are kind to animals and truly love them. All the children who live on a farm know about it.

A weekly illustrated paper for the youngest scholars, printed on colored paper, comprising stories and simple kindergarten lessons, illustrated. Single subscriptions, 40 cts. per year. In quantities for class use, 30 cts. per copy per year, with a further discount of 10 per cent. if paid for a full year in advance.

Monthly edition, for delivery first Sunday in each month, 15 cts. per year. In quantities of 10 or more to one address, 8 cts. per copy per year, with a further discount of 10 per cent. if paid in advance.

For terms to Canada and abroad, inquire at publication office.

For Church Use

Evening Prayer Leaflet

Make your Evening Services Popular and Attractive!

Many Churches find the use of THE EVENING PRAYER LEAFLET a great help in drawing out

**HEARTY RESPONSES! INTELLIGENT WORSHIP!
 INCREASED ATTENDANCE!**

It consists of the Evening Service for each Sunday night, with proper Psalter and Collect and four popular Hymns. One hundred copies weekly would cost \$25.00 a year; \$12.50 for 6 months; \$6.25 for 3 months; 50 cents for a single Sunday. Larger or smaller number at same proportionate rate.

Give the system a thorough trial this fall!

Sample copies and Schedule of Services free on application.

The Young Churchman Co. MILWAUKEE WISCONSIN

Church Missions Publishing Co.

211 State Street, HARTFORD, CONN.

OFFICERS OF THE COMPANY AND BOARD OF MANAGERS

President.....The Presiding Bishop, Rt. Rev. D. S. TUTTLE, D.D., St. Louis, Mo.
Vice President and Chairman.....Rev. SAMUEL HART, D.D., Middletown, Conn.
Secretary.....MISS M. E. BEACH, Hartford, Conn.
Treasurer.....WARD C. POWELL, Hartford, Conn.
Assistant Treasurer.....MISS EDITH BEACH, Hartford, Conn.
Recording Secretary.....JOHN MILLER HORTON, Berkeley Divinity School
Auditor.....ROBERT W. HUNTINGTON, JR., Hartford, Conn.
Advertising Secretary.....Rev. ANTON T. GESNER

Rev. SAMUEL R. COLLADAY, Salt Lake City; Rev. GILBERT E. PEMBER, Walton, N. Y.; MRS. ERNEST GIRAUD, Middletown; MRS. ALBERT SIOUSSAT, Baltimore, Md.; JOHN BOOTH CLARK, Berkeley Divinity School

We publish missionary literature of all kinds.

Missionary plays.

Missionary stories.

Short biographies of missionaries.

Junior Auxiliary Helps.

Mission study Courses and Helps.

Missionary Handbooks and Textbooks.

This company is composed of people who are interested in missions and the diffusion of missionary knowledge.

We sell all of our publications at cost. We have few office expenses and pay no rent, and nearly all of our income is used for the publication and distribution of missionary literature.

We carry in stock over three hundred different publications on missions.

We publish "A Round Robin to the Juniors" quarterly, and the "Soldier and Servant Series" quarterly. Subscription to both, including a paper bound copy of every publication as it is issued, one dollar a year.

These Books you ought to have in your library.

The Church's Missions to the Mountaineers of the South. Hughson. Cloth, 75 cents postpaid.

The Conversion of Mormonism. Townsend. Illustrated. Paper, 40 cents postpaid.

A Handbook of the Church's Missions to the Indians. 330 pages illustrated.

Cloth, 90 cents postpaid.

An Officer of the Line. Burleson. Paper, illustrated, 25 cents postpaid.

Followers of the Trail. Lowrie. Paper, illustrated, 35 cents postpaid.

Andrews' "Japan Mission." Illustrated, cloth, 60 cents postpaid.

"The Light of Japan." Miss Arnold. Cloth, \$1.25 postpaid.

Outlines of Church History. Mrs. C. H. Smith. Cloth (white and gold) suitable for confirmation presents, 40 cents postpaid.

And all of Mrs. Smith's books, including "An Illustrated Catechism of the Church," now in its 154th thousand; recently revised by Dr. Smith.

Send for publication list.

To enable us to make this the S. P. C. K. of the American Church will you not help us raise our endowment fund now a little over five thousand dollars, to fifty thousand dollars?

Remember us in your wills.

211 State Street

HARTFORD, CONN.

1798
FOUNDED IN
EDINBURGH

NELSON'S

1854
ESTABLISHED
IN NEW YORK

HAVE THE

Largest Variety of Bibles

Both in *King James Version* and
American Standard Version in all
Sizes of Type and all Styles of Binding

Nelson's Bibles are the Best

Because our long experience of over 50 years in Bible making enables us to give you the very best expert workmanship and quality. Nelson's Bibles are famed for their beauty and their strong, durable bindings and every Bible we make is absolutely dependable. Our thin India Paper Editions are the latest word in Bible printing.

American Standard Bible

Edited by the American Revision Committee, 1901

"Is the Standard Version of the Scriptures for the English-speaking world," because it is "the best version in any language."

Prayer Books and Hymnals

Made up in a great variety of types and bindings to meet every want, including a number of new styles brought out this year. Prices from 20 cents upward.

Special attention is called to the daintiness and unique *Oblong Edition* on India paper; also *Bridal Souvenirs* bound in White Morocco, White Calf, and Genuine Ivory.

Altar Services

Conforming to the Standard Prayer Book of 1892, and arranged with special regard for the convenience of the celebrant. Prices, \$6.00 to \$15.00, in Red, Purple, and Black bindings.

Fald Stool Book

Contains the Litany, the occasional Prayers and Thanksgivings, a Penitential Office for Ash Wednesday, the Litany and Suffrages from the Ordinal, and the Litany and Penitential Office with Musical Notation. Red, Purple, or Black Morocco Boards. Price, \$10.00.

Special Altar Sets

In uniform binding, for the Episcopal Church, consisting of American Standard Lectern Bible with Apocrypha, Altar Service, Prayer Book and Hymnal. These are specially made to meet the demand for a set of all the books used at the altar in corresponding binding. Bound in Red, Purple, and Black Morocco. Prices, from \$39.00 up.

Send for Complete Catalogue of Bibles, Testaments, Prayer Books and Hymnals

THOMAS NELSON & SONS

Bible Publishers for Over 50 Years

383-385S Fourth Ave., (Cor. 27th St.), New York

A BOOK FOR THE CHOIR STALLS AND FOR THE CONGREGATION
NEW EDITION JUST PUBLISHED
SANCTIONED BY THE GENERAL CLERGY RELIEF FUND

The Church Service Book

With an Introduction by the Rev. WILLIAM T. MANNING, S.T.D., Rector of Trinity Parish, New York. Edited by G. EDWARD STUBBS, M.A. Mus.Doc., Organist and Choirmaster of St. Agnes' Chapel, Trinity Parish, New York.

PART 1.—THE CHOIR SERVICE BOOK.
PART 2.—THE PSALTER AND CHANTS.
PART 3.—THE HYMNAL.

Complete \$1.25; or \$65.00 per 100.
Or Separately—Part 1, 75c; Part 2, \$1.00; Part 3, \$1.25.

THE BEST SUNDAY SCHOOL HYMNAL PUBLISHED
New and Enlarged Edition

Now contains 291 Hymns and Tunes.

The Institute Hymnal

Edited by C. T. IVES and R. H. WOODMAN.

Price 75c, or \$50.00 per 100. Sample copy sent on receipt of 50c.

The Hymnal for Schools

Edited by C. T. IVES and R. H. WOODMAN.

Each 50c. In hundred lots, \$35.00 per 100.

BOOKS BY DR. GEO. EDWARD STUBBS

Organist and Choirmaster of St. Agnes' Chapel, Trinity Parish, New York.

NEW

The Adult Male Alto

Or Counter Tenor Voice. A book that will be read with interest by all trainers of boy choirs and by vocal students generally. Cloth, 75c

Practical Hints on the Training of Choir Boys

One of the first books published in America on the subject, it still remains the chief text-book for trainers of boy choirs. Cloth, \$1.00

A Manual of Intoning

For Clergymen. The importance of the Priest's part in the choral service is becoming more widely recognized. Every clergyman should possess this guide, the only one published. Cloth, \$1.00

The Choirmaster's Guide

By MALLINSON RANDALL. Price, \$1.00.

NEW YORK

THE H. W. GRAY CO.

SOLE AGENTS OF NOVELLO & CO.

Oxford Bibles Lead the World

THE PYRAMID OF PERFECTION Took 300 years to build.



Oxford Teachers' Bibles

WITH NEW AND UP-TO-DATE HELPS ARRANGED UNDER ONE ALPHABET

Over 3,000,000 Copies Sold

"They are known from Greenland's Icy Mountains to India's Coral Strand."—*The Bookshelf.*

From \$1.50 upward

The Scofield Reference Bible

A wonderful Book for the English-speaking world. With an entirely new system of helps and references.

From \$1.50 upward

The Greatest Bible in 300 years

The 1911 Bible

"Just the Bible the world has been waiting for."

Text carefully corrected by American scholars. A new system of Chain References. A new system of Collected References. Send for descriptive booklet.

From \$1.25 upward

The Pyramids of the Ancients were the tombs of kings. This Pyramid of Modern Times is an evolution toward the highest perfection in the making of Bibles the world has ever seen.

The World's Best Book—The Oxford Bible.

When you buy a Bible look for the name "Oxford."
"Oxford in a Bible means Satisfaction Guaranteed."

OXFORD PRAYER BOOKS AND HYMNALS

Printed on fine white and the famous Oxford India Papers

Many New Styles

Send for Catalogue

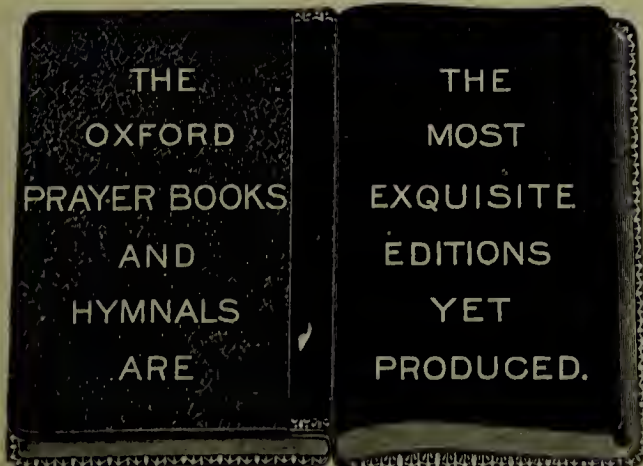

The Living Church, Chicago, says: "The art of book making has admittedly reached its climax in the Oxford University Press."

For Sale by all Booksellers

YEAR BOOK

AND

CLERGY LIST

OF THE

CHURCH OF ENGLAND

IN THE

DOMINION OF CANADA

1914

PRICE 30 CENTS

TORONTO

JOSEPH P. CLOUGHER, PUBLISHER

449 SPADINA AVE.

Mr. Gorham's Publications

*Invaluable work for rectors, vestrymen and
intelligent laymen of the Church.*

AMERICAN CHURCH LAW

A Guide and Manual for Rectors, Wardens, and Vestrymen. New Edition; thoroughly Revised and Brought into Harmony with the Constitution and Canons and the Statute Laws and Canons of the several States and Dioceses. By the Rev. EDWARD AUGUSTINE WHITE, D.C.L., Presbyterian of the Diocese of Newark, sometime Attorney and Counsellor at Law. 318 pp., with Index. \$2.50 *net* (postage 20 cts.).

JESUS CHRIST AND THE OLD COMMANDMENTS

Addresses by the Rev. JOHN P. PETERS, D.D., Rector of St. Michael's Church, New York; Author of "Nippon," "Explorations and Adventures of the Euphrates," and also "Early Hebrew History," 12mo, cloth. \$0.75 *net* (postage 10 cts.).

MODERN SUBSTITUTES FOR TRADITIONAL CHRISTIANITY

By the Rev. Canon E. W. McCLURE. 12mo, cloth boards. \$0.80 *net* (postage 10 cts.). (Ready.)

THE CHINESE PEOPLE

A Handbook on China. By the Venerable ARTHUR EVANS MOULE, D.D. With many Maps and 16 Illustrations. 8vo, cloth boards. \$2.00 *net*. (Ready shortly.)

THE LATEST LIGHT ON THE BIBLE LANDS

By P. S. P. HANDCOCK, formerly of the British Museum, Lecturer of the Palestine Exploration Fund. With numerous Illustrations. Large 8vo, cloth boards. \$2.40 *net* (postage 15 cts.). (Ready.)

THE AMERICAN CHURCH ALMANAC (Published Annually) YEAR BOOK FOR 1914

A Complete Directory and Handbook of the Church. Gives the Clergy and Communicants of every Parish or Mission, and the Post Office or Address of all the Clergy. Every Church Institution of any kind, with its Officers. A Special List of Hymns and Offertory Selections appropriate for every Sunday and Holy Day. Price, \$0.50 (postage 10 cts.); Cloth, \$0.75 (postage 12 cts.).

LITERARY HEADQUARTERS OF THE CHURCH IN NEW YORK

Edwin S. Gorham, Publisher

37 East 28th Street,

NEW YORK

"IT IS A DUTY WHICH WE OWE TO CHRISTENDOM
NO MATTER FROM WHAT

VINDICATION OF

BY

Revised and Enlarged

REV. ARTHUR

Two Volumes. 8vo. Cloth. Copious

This work had the unique honor paid to it of being
Encyclical signed by the Rt. Rev. Dr. Littlejohn
Bishop of Springfield, and the Rt.

Mr. Gorham has the privilege of presenting the
from the most distinguished Scholars in the Anglican

From the Archbishop and Primate of Australia.

"The writer has adopted an exhaustive method in his treatment of the subject, and the book is a valuable repertory of all that is pertinent in argument and information about the question. I may find myself differing now and then from particular assertions of opinion, but admire and appreciate Dr. Lowndes' successful presentation of the whole argument, in his remarkable 'Vindication.'"

From the Bishop of Aberdeen and Orkney.

"You have conferred a very great boon on the whole Church. The work is of inestimable value to the whole Church throughout the world."

From the Rt. Rev. F. D. HUNTINGTON, D.D., Bishop of Central
New York.

"Making and filling a permanent place, in the highest literature, for a defence of the Faith to which scholars, authorities, and generations to come must look with grateful satisfaction and for instruction."

From the Bishop of Truro.

"I am grateful for the large learning and reverent mind which Dr. Lowndes has inspired into his work."

CONTINUED ON

EDWIN S. GORHAM, Publisher

TO MEET ALL ATTACKS MADE UPON OUR ORDERS
QUARTERS THEY MAY COME."

ANGLICAN ORDERS

THE

LOWNDES, D.D.

Index. 950 pp. \$4.00 net

commended to the Universal Episcopate in an
Bishop of Long Island, the Rt. Rev. Dr. Seymour,
Rev. Dr. Coleman, Bishop of Delaware.

following few extracts from the many letters received
Communion, commending this great work:

From the Rt. Rev. and Hon. AUGUSTUS LEGGE, D.D., Bishop of
Lichfield.

"A work of permanent value and setting forth fully and clearly the principles
of Scriptural and Primitive Authority and National Church Government."

From the Rt. Rev. MANDELL CREIGHTON, D.D., Bishop of London.

"Dr. Lowndes' 'Vindication of Anglican Orders' is a work of great import-
ance, and is a monument of careful research.

"The whole Church is under a debt of gratitude to the author."

From the Bishop of Los Angeles.

"The books form a marvellous compendium of information. I feel that
Dr. Lowndes has conferred a great boon upon the Anglican Communion."

From the Bishop of Southern Florida.

"I have been able to enjoy the great pleasure of reading and indeed of going
over for the second time the admirable work of the Rev. Dr. Lowndes, 'Vindica-
tion of Anglican Orders.' I have thoroughly enjoyed it. I regard it as a
monumental work, if not an epoch-making book, at the very least an epoch-
marking production."

NEXT PAGE

37 East 28th St., NEW YORK

VINDICATION OF

CONTINUED FROM

From Bishop Mitchinson, Master of Pembroke.

"I took the opportunity of my month's residence at Gloucester this Christmas to study Dr. Lowndes' 'Vindication of Anglican Orders' and am much impressed by its thoroughness, its lucidity, its excellent arrangement, and its general completeness. It will, unless I am deceived in my judgment, be a work of permanent value to the Church, and may fairly be expected to take its place as a standard work in Anglican Apologetics."

From the Bishop of Goulburn.

"The method adopted of examining the Papal Bull, sentence by sentence, gives the work its particular form, and no doubt the end which the author had in view is by this means most successfully carried out—that end being the complete exposure of the historical misstatements and the theological fallacies of that pretentious document.

"The whole Anglican Communion, therefore, has reason to thank God for the accumulated learning and marked ability which has so ably vindicated the historical and spiritual validity of its Sacred Orders; and I earnestly pray that the work as a whole may be widely studied, and may serve more and more, as time goes on for the confirmation of faith, the settlement of doubts, and the conviction of gainsayers."

From the Bishop of Newcastle, New South Wales.

"The work is well worthy of its character as a 'Vindication.' Its historical and liturgical matter gives a solid basis and cannot be shaken. The tone is scholarly and calm, and the whole work will stand as standard literature on the subject it discusses."

From Bishop Nicolai, Chief of the Russian Ecclesiastical Mission in Japan.

"After perusing the work, I found it the best on the subject among the others, and fully appreciate the weight of all arguments in it against the pretensions of the Roman Church."

From the Bishop of Gibraltar.

"It will be recognized as the Standard Authority on the subject with which it deals."

EDWIN S. GORHAM, Publisher

ANGLICAN ORDERS

PRECEDING PAGES

From the Bishop of Pittsburgh.

"As an American, one can only render thanks to God that so much learning and skill has been manifested by priests on this side of the water in the production of an argument which will surely command the attention and elicit the commendation of Churchmen the world over."

From the Bishop of Rochester.

"It was a happy thought on the part of American Churchmen to draw us all together in the matter, and certainly we of the older Church gratefully welcome such a reinforcement from the younger."

From the Bishop of Bangor.

"A clear presentation of the Anglican position in regard to Holy Orders. It will take its place as a standard book in showing the hollowness of Roman claims and pretensions, and the rightful claims of our Church to be considered a branch of the Catholic Church of Christ."

From the Bishop of Marquette.

"I know of no work which contains an equally rich treasure of information on the whole subject of Holy Orders, as Dr. Lowndes' masterly 'Vindication of Anglican Orders.'"

From the Bishop of Derry and Raphoe.

"Learned, comprehensive, and reasonable. A treasury of information."

From the Bishop of Ohio.

"Its spirit is firm but temperate, in view of the aggravations that at times must excite the defender of his Orders. Its scholarship is of course unquestioned. Its conclusions are so plain and so definite and so admirably put, that, 'the wayfaring man, though a fool, need not err' in grasping them."

From the Bishop of Wellington.

"Of great value, and the greater because it is written independently, and confirms in a remarkable degree the conclusions at which other writers have arrived, besides presenting new facts of great importance."

37 East 28th St., NEW YORK

Sole Agent for the Publications of the London Society for Promoting Christian Knowledge
Founded A. D. 1698

Edwin S. Gorham, Publisher

A NEW VOLUME BY DR. BARRY

THE SELF-REVELATION OF OUR LORD

By the Rev. J. G. H. BARRY, D.D., Rector of the Church of Saint Mary the Virgin; Author of "Christian's Day," "Meditations on the Work of Holy Spirit and Meditations on Apostles' Creed." 257 pp. \$1.50 net. (Just Ready.)

BY THE SAME AUTHOR

THE APOSTLES' CREED—A BOOK OF MEDITATIONS

535 pp. \$2.00 net.

Mr. Gorham takes great pleasure in offering to the religious public this splendid series of Meditations on the Articles of our Christian Belief. Dr. Barry's latest production is most unusual, in being not only a great book but also a most fascinating one. Like the Creed itself, it may be read and understood by the young Christian, while—at the same time—it contains rich and strong spiritual food for the thoughts of the most mature saints of God.

The Rev. ARTHUR W. JENKS, D.D., Professor of Church History in the General Theological Seminary, says of this work:

"Dr. Barry's 'Meditations on the Apostles' Creed seems to be an extraordinary successful and practical correlation of Creed with conduct, the kind of treatment of the subject calculated to help people disturbed by attacks upon the Catholic Faith at the present time, and to develop the vigorous, manly, positive type of Christian character."

This book is especially recommended for daily readings. It can be used, with effect, at Noonday Services or at Vespers, when the Rector desires to give a series of spiritual readings, rather than make an address.

THE CHRISTIAN'S DAY

A Book of Meditations by the same author. 257 pp. \$1.50.

"Dr. Barry is always practical. Herein he covers the range of normal daily experience. He gives a wealth of rich thought on Prayer, Meditation, and the like."—*London Church Times*.

Like the former work, this book is recommended for spiritual reading in the home and at Daily Lenten Services in the Church.

BY CHARLES HERBERT YOUNG

CONFIRMATION INSTRUCTIONS. (Twentieth Thousand.)

New and enlarged Edition by Rev. CHARLES HERBERT YOUNG, M.A., Rector of Christ Church, Chicago. Price, \$0.10.

"After a careful examination of the book of 'Confirmation Instructions,' by the Rev. Charles H. Young, I am glad to give it my hearty approval and to commend it to the Clergy of the Diocese for use in the instruction of their candidates in the truths of our holy religion."—*Arthur L. Williams, Bishop of Nebraska*.

"I have carefully examined your book of 'Confirmation Instructions,' and shall recommend it to my clergy. I think it such a book as would not only be of great help prior to confirmation, but one which could be very profitably placed in the hands of many who have received that sacrament."—*Edward Farcett, Bishop of Quincy*.

37 EAST 28TH ST.

-:-

NEW YORK

The Largest General Stock of Books in the World

THE magnitude of the stock, its convenient arrangement and the intelligent assistance that the clerks are prepared to give is assurance that you can always find the book you want, and find it quickly.

OUR CHURCH BOOK DEPARTMENT

commends itself for the great variety of Religious and Theological Publications carried, enabling our customers to obtain their entire wants from one source.

We offer in a variety of bindings

Family Bibles, Hymnals, Prayer Books, Pulpit Bibles, Hymnals with Music, Teachers' Bibles, Church and Sunday School Supplies.

(Second Floor)

at McClurg's

218-24 S. Wabash Avenue
Between Adams and Jackson

The Mimeograph Duplicator

Saves time, labor and money and is indispensable

TO SCHOOLS AND CHURCH WORK

Just the thing for printing lessons, examination papers, notices, bulletins, invitations, lectures—anything where a few or many duplicates are required

The Mimeograph

will reproduce perfectly anything handwritten or typewritten. No delay, no waste, and work done in privacy. Simple, easy, quick and up to 90 per cent cheaper than the printer. Enables you to be your own printer. ASK FOR CATALOG.

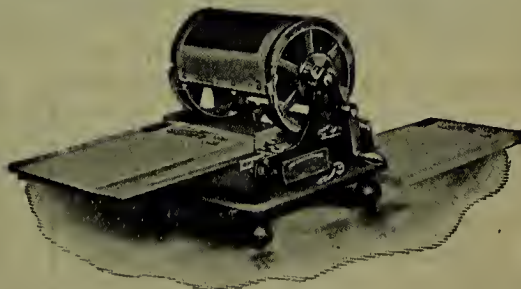

Made only by

A. B. Dick Company

730 W. Jackson Blvd., Chicago
15 Murray St., New York

"IT IS A DUTY WHICH WE OWE TO CHRISTENDOM
NO MATTER FROM WHAT

VINDICATION OF

BY

Revised and Enlarged **REV. ARTHUR**

Two Volumes. 8vo. Cloth. Copious

This work had the unique honor paid to it of being
Encyclical signed by the Rt. Rev. Dr. Littlejohn
Bishop of Springfield, and the Rt.

Mr. Gorham has the privilege of presenting the
from the most distinguished Scholars in the Anglican

From the Archbishop and Primate of Australia.

"The writer has adopted an exhaustive method in his treatment of the subject, and the book is a valuable repertory of all that is pertinent in argument and information about the question. I may find myself differing now and then from particular assertions of opinion, but admire and appreciate Dr. Lowndes' successful presentation of the whole argument, in his remarkable 'Vindication.'"

From the Bishop of Aberdeen and Orkney.

"You have conferred a very great boon on the whole Church. The work is of inestimable value to the whole Church throughout the world."

From the Rt. Rev. F. D. HUNTINGTON, D.D., Bishop of Central
New York.

"Making and filling a permanent place, in the highest literature, for a defence of the Faith to which scholars, authorities, and generations to come must look with grateful satisfaction and for instruction."

From the Bishop of Truro.

"I am grateful for the large learning and reverent mind which Dr. Lowndes has inspired into his work."

CONTINUED ON

EDWIN S. GORHAM, Publisher

TO MEET ALL ATTACKS MADE UPON OUR ORDERS
QUARTERS THEY MAY COME."

ANGLICAN ORDERS

THE

LOWNDES, D.D.

Index. 950 pp. \$4.00 net

commended to the Universal Episcopate in an
Bishop of Long Island, the Rt. Rev. Dr. Seymour,
Rev. Dr. Coleman, Bishop of Delaware.

following few extracts from the many letters received
Communion, commending this great work:

From the Rt. Rev. and Hon. AUGUSTUS LEGGE, D.D., Bishop of
Lichfield.

"A work of permanent value and setting forth fully and clearly the principles
of Scriptural and Primitive Authority and National Church Government."

From the Rt. Rev. MANDELL CREIGHTON, D.D., Bishop of London.

"Dr. Lowndes' 'Vindication of Anglican Orders' is a work of great import-
ance, and is a monument of careful research.

"The whole Church is under a debt of gratitude to the author."

From the Bishop of Los Angeles.

"The books form a marvellous compendium of information. I feel that
Dr. Lowndes has conferred a great boon upon the Anglican Communion."

From the Bishop of Southern Florida.

"I have been able to enjoy the great pleasure of reading and indeed of going
over for the second time the admirable work of the Rev. Dr. Lowndes, 'Vindica-
tion of Anglican Orders.' I have thoroughly enjoyed it. I regard it as a
monumental work, if not an epoch-making book, at the very least an epoch-
marking production."

NEXT PAGE

37 East 28th St., NEW YORK

**"Here is Your Answer;" in
WEBSTER'S
NEW INTERNATIONAL
-THE MERRIAM WEBSTER**

It answers with *final authority* all kinds of questions in Language, History, Biography, Fiction, Trades, Arts, and Sciences.

400,000 Words and Phrases Defined.

6000 Illustrations.

2700 Pages.

Write for specimen pages, etc., FREE.

G. & C. Merriam Co.,

Springfield, Mass.

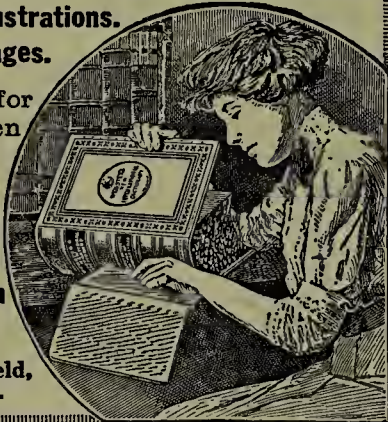

SEND TO
**R. W. CROTHERS
BOOKSELLERS**
IRVING PLACE AND NINETEENTH ST.
NEW YORK

for all books you want. If the books are scarce, pains will be taken to get them.

*Second-Hand
Theological Books*

We Buy, Sell or Exchange Books.
Catalogues free—send for one to-day.

W. P. BLESSING, Manager.
509 South Wabash Ave.,
CHICAGO :: :: ILLINOIS

Duplex
RICHMOND, VA.
PATENTED
D E
TRADEMARK

He Did Not Get the Original Duplex

A Church Treasurer wrote us a few days ago :
"The envelopes I ordered from you through _____ are not glued properly, as you can see by the one enclosed. Our Church Council thinks you ought to refund half the cost. The envelopes are not as heavy, either, as your samples were."

The writer (whose name and address will be given on request) wanted the original Duplex and thought he was getting it. But the dealer substituted without letting him know. If you order through an agent specify DUPLEX-RICHMOND, VA. Note the *trade mark*. The original Duplex is absolutely guaranteed. If you find a defect of any kind, not half the cost, but the *whole cost, will be refunded by return mail.*

The Duplex Envelope System for the Church and the Robert Raikes Duplex for the Sunday School are both fully explained in "DUPLEX CHURCH AND SUNDAY SCHOOL METHODS"—64 pages illustrated. Write for a copy and for free DUPLEX UNIT No. 83.

DUPLEX-RICHMOND, VA.

**THE
STAMP SYSTEM and SUPPLIES**
For Service and S. S. Attendance
Churchly - Educational - Adaptable

The Church Stamps, new designs, Albums, and Honor Pins. New Junior Color Series Stamps, for Kindergarten and Primary, up to 10 years. The Eldermote Review—[a Teacher's Monthly]. Catechism Albums and Stamps. Confirmation Notes and Stamps. The Creed of the Cross—for Instruction in Creed. Send for Catalogue. *Society of the Faith, Rev. Francis L. Beal, Bursar, Cambridge (Boston), Mass.*

**Thomas Charles
Company**

DEALERS IN
Kindergarten Supplies
and all kinds of Hand Work
materials for Schools.

207 MICHIGAN AVE., CHICAGO

For Sunday Schools

You can only work efficiently by consulting the
Catalogue of Supplies
for the Sunday School
Issued by The Young Churchman Co.

The following is a condensed summary of its contents:

PART I

THE STANDARD CURRICULUM
BOOKS ON KINDERGARTEN WORK
BOOKS RECOMMENDED BY THE GENERAL BOARD OF RELIGIOUS EDUCATION

PART II

NEW BOOKS FOR SUNDAY SCHOOL WORKERS

PART III

TEXT BOOKS IN COURSES AND BY CLASSIFIED TOPICS

Church History
For Mission Study Classes
Text Books on Confirmation
Material for the Sulpician System
English Text Books
Studies in Social Problems

SERVICE BOOKS

A MISSIONARY PROCESSIONAL
BIRTHDAY BOOKS FOR SUNDAY SCHOOLS
CHART OF THE CREEDS—HONOR CARDS
RECORD BOOKS
TREASURER'S BOOKS—LIBRARIES
MITE CHESTS—WALL MAPS AND SCROLLS
BIBLE ATLAS

BOOKS FOR TEACHER TRAINING

SUNDAY SCHOOL PERIODICALS

TISSOT SERIES OF CHURCH LESSONS

FONT ROLLS AND SUPPLIES

DIETZ GLASS BANK

SUNDAY SCHOOL TEACHER'S MANUAL
ENGLISH WORKS ON THE SUNDAY SCHOOL
The Living Church

GOLD AND SILVER CROSSES AND STARS

PRAYERS AND PRAYER CARDS

THE YOUNG CHURCHMAN PICTURE SERIES

SCRIPTURAL POST CARDS

"OLD MASTERS" REWARD CARDS

SCRIPTURE TEXT CARDS

WALL CARDS—BOOKLETS—TICKETS

Sent free on application to

The Young Churchman Co.

Milwaukee.
Wis.

Books for Sunday School Workers

THE CHILDREN'S CHALLENGE TO THE CHURCH

A Study in Religious Nurture for Rectors and Teachers. By the Rev. WILLIAM E. GARDNER, General Secretary of the General Board of Religious Education. Cloth, 75 cts. Postpaid 85 cts. Ready September 15th.

This is a notable volume, the first from the pen of the General Secretary since he assumed the duties of that office. "There are two parts to this book," says the Preface. "The former part is a challenge to the clergy and Sunday School teachers who, under the guidance of the Holy Spirit, have the future of the Church in their hands. The Christian Nurture Course, which forms the second part, is not another system of lessons. It . . . seeks to show methods by which the Standard Curriculum may be applied. . . . It is the accumulated results of the experiments, discussions, and correspondence of many rectors, who, years ago, became dissatisfied with the conception of the Sunday School as a place where lessons only are taught."

HANDBOOK FOR PRIMARY TEACHERS IN CHURCH SUNDAY SCHOOLS

By ANNA F. MURRAY. With Foreword by CHARLES SMITH LEWIS, Dean of All Saints' Cathedral. Indianapolis, Educational Editor of *The Living Church*. Cloth, 75 cts. Postpaid 82 cts.

"This book," writes Dean Lewis in his Foreword, "is the outcome of a number of years' training and experience, both in secular schools and in the Sunday school of St. Mark's Church, Evanston, in the diocese of Chicago, where Miss Murray's work has been most successful. The lessons have all been tested there, and it has been my privilege to test the course in the Cathedral in Indianapolis. I can speak with confidence of it, therefore, from a practical testing, and can most heartily commend it. It is particularly welcome as, at this time, there is no American book that covers just this ground. Kindergarten and primary work are so intimately interwoven in the Sunday school that we need to-day just such a well wrought-out handbook for the whole department."

THE ELEMENTS OF CHILD STUDY AND RELIGIOUS PEDAGOGY

Officially Recommended by the Teacher-Training Committee of the General Board of Religious Education. In simple and practical form. Fully illustrated. By the Rev. WM. WALTER SMITH, M.A., M.D. With foreword by the Rev. ROBERT P. KREITLER. xiv+278 pages. Cloth, 90 cts. Postage 10 cts.

"Dr. Smith has had large experience in Sunday School work, and so his book will doubtless be of real help to many of his co-laborers; and certainly it is help in a field where, just now, help is most sorely needed."—*Southern Churchman*.

"This book will be of value to many Sunday school teachers."—*Religious Education*.

"The volume will serve as a practical compendium of knowledge on the subjects covered."—*The Living Church*.

Published by

THE YOUNG CHURCHMAN CO.
MILWAUKEE, WIS.

Books for Sunday School Workers

MANUAL OF INSTRUCTIONS IN THE CHRISTIAN RELIGION

By the Rev. WILLIAM FRANCIS SHERO, A.M., Ph.D., Warden and Headmaster of Racine College. Paper, 15 ets. Postpaid 18 ets.

A series of instructions, in narrative form, on Christian Faith, Duty, and Privileges, based on the Church Catechism, and "In the parish in which these instructions were first used," writes the author, "it is the custom for the Sunday school to begin with the lesson study, during which time the children who are in the Catechetical grade go over the appointed lesson with the teachers. Then the entire school goes into the church for their service and the Catechising. That has proved a good way to carry out the wise requirement of the Church, and has been very interesting and beneficial not only to the children but to older persons as well."

THE CATECHISM WITH BLACKBOARD AND CHART

A complete Course of Lessons and Instructions after the Method of S. Sulpice on the Church Catechism. By the Rev. S. N. SEDGWICK, M.A., Rector of Bishopstoke, Hants. With outline drawings for diagrams and charts. [Mowbray.] Cloth, \$1.40. Postpaid \$1.50.

This is the newest book for use in connection with the Sulpician Method, which is so widely and successfully used in English Sunday schools. It is complete for the use of the catechist in 85 lessons, with directions and many suggestions for its use, in the Preface.

RELIGIOUS EDUCATION

By Rev. Wm. WALTER SMITH, M.D. A comprehensive Text Book. Fully illustrated with many original drawings. Cloth, 8vo., \$2.00; by mail \$2.20.

"The preparation of this new text book is meant to gather the results of study from the whole field and to present them in a single volume for the use of leaders of teacher-training classes and for other workers in the same lines. Mr. Smith's book considers first the scope and aim of religious instruction—the *why* of teaching; the teacher, his character and training—the *who* of teaching; the child and child study—the *whom* of teaching; the lesson and its preparation—the *wherewithal* of teaching; the curriculum—the *what* of teaching; the class—the *how* of teaching; the school—the *where* of teaching; and the history of religious education—the *source* of teaching. Thus the entire ground of the subject is gone over."—*Book News Monthly*.

THE SUNDAY SCHOOL IN THE DEVELOPMENT OF THE AMERICAN CHURCH

By the Rev. OSCAR S. MICHAEL, Rector of St. John's Church, Northern Liberties, Philadelphia. \$1.50 net; by mail \$1.65.

THE WORK OF THE CHURCH IN THE SUNDAY SCHOOL

By the Rev. CHARLES SMITH LEWIS, B.D. The Hale Memorial Sermon for 1910. Paper, 10 cents; by mail 12 cents.

Published by

THE YOUNG CHURCHMAN CO.
MILWAUKEE, WIS.

Books Recommended by the
**General Board of Religious
 Education**

for the use of Teachers, include the following:

THE CHURCHMAN'S MANUAL OF METHODS †¶

By the Rev. A. A. BUTLER, D.D. Cloth, \$1.00. Postpaid \$1.10.
 [First-named on the list of the General Board.]

ELEMENTS OF CHILD STUDY †¶

By the Rev. WM. WALTER SMITH, M.D. Cloth, 90 cts. Postpaid
 \$1.00.

EVERYMAN'S HISTORY OF THE CHURCH OF ENGLAND

By the Rev. PERCY DEARMER. Illuminated boards, 40 cts. Cloth,
 gilt, 80 cts. Postage, either binding, 8 cts.
 [Recommended also by the Committee of the Diocese of Vermont on
 Historical Mis-statements in School Histories.]

THE BOOK OF COMMON PRAYER †

By the Rev. SAMUEL HART, D.D. Cloth, \$1.50. Postpaid \$1.62.

THE TEACHER'S PRAYER BOOK †

By the Rt. Rev. ALFRED BARRY, D.D. Cloth, \$1.00. Postpaid
 \$1.10.

THE STORY OF THE CHRISTIAN YEAR

[A text book of the N. Y. S. S. Commission series.] Paper, 6 cts.
 Cloth, 26 cts. Postage 2 cts.

THE CONQUEST OF THE CONTINENT

By the Rev. HUGH L. BURLESON. Paper, 35 cts. Cloth, 50 cts.
 Postage 5 cts.

WINNERS OF THE WORLD

By MARY TRACY GARDNER and WM. E. GARDNER. Paper, 30 cts.
 Cloth, 60 cts. Postage 5 cts.

† Also recommended by the S. S. Commission of the Diocese of Con-
 necticut.

¶ Also recommended by the Board of Religious Education of the Dio-
 cese of Newark.

Address

The Young Churchman Co.
 Milwaukee, Wis.

Books by Dr. Walker Gwynne

Published by

The Young Churchman Co.

The Gospel in the Church.

By the REV. WALKER GWYNNE, D.D.

Edited by the BISHOP OF ALBANY.

The Gospel in the Church is a complete manual of instruction in the Christian Faith and Life, embodying all the best features of the new pedagogy, together with the old unchanging principles of the Historic Church. It is "the Gospel" throughout, but it is "the Gospel" of which the living Church, with her universal customs and traditions, is an essential part; or, as our Lord expresses it, "the Gospel of the Kingdom." The book, in four grades, is meant for children from 6 to 14.

The lessons are dated for the Sundays of the Christian Year, each Part I. beginning with First Sunday in Advent, each Part II. with First Sunday after Trinity; but it is not difficult to adapt them to courses beginning at other dates.

Primary Gospel in the Church. 26 Lessons. Part I. 10 cts. Postage 20 cts. per dozen.

Primary Gospel in the Church. 26 Lessons. Part II. 10 cts. Postage 20 cts. per dozen.

Junior Gospel in the Church. 26 Lessons. Part I. 10 cts. Postage 16 cts. per dozen.

Junior Gospel in the Church. 26 Lessons. Part II. 10 cts. Postage 20 cts. per dozen.

Middle Gospel in the Church. 26 Lessons. Part I. 12 cts. Postage 20 cts. per dozen.

Middle Gospel in the Church. 26 Lessons. Part II. 15 cts. Postage 28 cts. per dozen.

Senior Gospel in the Church. 52 Lessons. 40 cts. Postage 6 cts. each.

Confirmation and the Way of Life.

A Manual of Instruction on Holy Baptism, Confirmation, and Holy Communion, with Questions, Readings, Prayers, etc. Paper, 40 cts.; by mail 45 cts. Cloth, 75 cts.; by mail 82 cts.

A Manual for Confirmation Candidates.

Being Part II. of "Confirmation and The Way of Life." Paper, 12 cts.; by mail 14 cts.

Some Purposes of Paradise:

On the Life of the Soul Between Death and Resurrection.
Second Edition Revised. 75 cts.; by mail 80 cts.

PUBLISHED BY

THE YOUNG CHURCHMAN CO.

MILWAUKEE, WISCONSIN.

Gold and Silver Crosses and Stars

GOLD AND SILVER CROSSES

The following designs of Crosses are made exclusively for The Young Churchman Co. They are of permanent value to the recipient and are therefore the most desirable souvenir or reward to use in Sunday School.



THE CHI RHO—Sterling Silver. Made with clasp-pin. Price, 35 cts. each. In full dozen orders, \$3.50 per dozen.

MALTESE CROSS — Sterling Silver. Made with clasp-pin. Price, 20 cts. each. In full dozen orders, \$2.00 per doz.



LATIN CROSS—Sterling Silver. Made with clasp-pin. Price, 25 cts. each. In full dozen orders, \$2.50 per dozen.

PENDANT CROSS—Sterling Silver, with



ring to hang on chain. 25 cents each. In full dozen orders, \$2.50 per dozen.

PENDANT CROSS—Gold electro plated. 35 cts. each. In full dozen orders, \$3.50 per dozen.



12-KARAT GOLD ROLLED CROSS—Hand burnished edges, high grade, and very handsome. 70 cents each; \$7.25 per dozen. A half dozen at the same rate.

HAMMOND'S STARS, ETC.

Supplied by The Young Churchman Co.

STERLING SILVER STAR—With clasp-pin, 20 cents each, in any quantity. Same style, gold plate, 30 cents each.



SOLID GOLD STAR — With clasp-pin, 75 cts. each, in any quantity.

GREEK CROSS—In silver, 20 cts. each, in any quantity. Gold plated, 30 cts. Solid gold, 75 cts.



These Stars and Greek Cross can be furnished plain or with any of the following names:

- | | |
|-------------------|---------------------|
| St. James' S. S. | St. George's S. S. |
| St. John's S. S. | St. Luke's S. S. |
| Christ Ch. S. S. | The Advent S. S. |
| Episcopal S. S. | Calvary S. S. |
| St. Paul S. S. | St. Mark's S. S. |
| Grace S. S. | St. Phillip's S. S. |
| Trinity S. S. | St. Andrew's S. S. |
| St. David's S. S. | St. Mary's S. S. |
| St. Peter's S. S. | St. Thomas' S. S. |
| S. Ann's S. S. | |

The cuts show full size of crosses.

The Young Churchman Co.

Milwaukee

- - - - -

Wisconsin

School Libraries

Secular as well as Religious, should have strong and *accurate* works relating to the difficult subject of English History, treating the Church of England fairly and honestly.

Some of those works—each one of which should be in every School Library and every Public Library are—

The Historians and the English Reformation

By the Rev. JOHN S. LITTELL, D.D., 8vo, over 300 pages, \$2.50; by mail \$2.68.

"The present volume effectively disposes of the claim as to Henry VIII. by documents which admit of no reasonable gainsaying. Its record also of the error which abounds in writers on both sides of the question is well-nigh encyclopædic, a pretty complete dictionary of the misinformation current on this subject."—*The Outlook*.

"A valuable study. . . . The best verdict we can pass upon it is that it has convinced the writer of this review of the justice of the Anglican claim to antiquity and continuity."—*Springfield Republican*.

"The book will prove a useful guide to the literature (in English) on the Reformation."—*London Times*.

A History of Great Britain

From the Coming of the Angles to the Year 1870. By E. M. WILMOT-BUXTON, Author of "Makers of Europe," etc. Cloth, \$1.25; by mail \$1.35.

"In every way satisfactory. It treats of history by periods and topics—not by reigns—and it does it admirably. One only needs to compare it in its ecclesiastical references to the American text-books, to see how totally different is the perspective. . . . And Mr. Buxton's treatment of such a matter as the American Revolution could not be improved upon, even by our own writers."—*The Living Church*.

Everyman's History of the English Church

By the Rev. PERCY DEARMER. Illustrated. Boards, 40 cents; by mail 48 cents. Cloth, gilt, 80 cents; by mail 88 cents.

Published by

The Young Churchman Co.

Milwaukee, Wis.

By Rev. Nelson R. Boss

The Prayer Book Reason Why

A Book of Questions and Answers on the Doctrines, Usages, and History of the Church, as suggested by the Liturgy. For Parochial and Sunday School Uses. By the Rev. NELSON R. BOSS, M.A. 16mo, paper covers, 20 cents net; boards, 30 cents. Postage 3 cents. Cloth edition, 50 cents; by mail 55 cents.

The design of this book is threefold: (1) To familiarize the reader with the Doctrines, History, and Ritual of the Church, as they are suggested by the Offices. (2) To bring out clearly and concisely those principles of Historic Christianity which distinguish the Episcopal Church from all other religious bodies. (3) To furnish clear and concise answers to the popular objections so commonly raised against the Church by those not familiar with her ways.

The weakness of the Church to-day does not lie in any defect of hers, but in the lack of clear and definite information respecting her on the part of Church people themselves. The design of the author in this little volume has been (1) to furnish just this definite information needed, in the briefest possible space; and (2) to stimulate the reader to an intelligent study of the Church's character and teaching as set forth in the Prayer Book, and as verified by Scripture. What better service can the clergy do for the Church or for those seeking after truth, than to place a book like this in the hands of every layman and every Sunday School teacher in the land, requiring them to master its contents and thus be not only thoroughly grounded in the faith themselves, but also able to instruct others?

"A book which should be of great assistance to teachers and others, and to those preparing for Confirmation."—*The Churchman*.

"Mr. Boss has made a distinct success in carrying out the design."—*The Living Church*.

Ninety Questions for Confirmation Classes

By the Rev. NELSON R. BOSS, M.A. Price 10 cents; by mail 11 cents.

This booklet is (1) to secure better results in preparing candidates for Confirmation, and (2) to save the clergy a vast amount of time and labor. Every one who has tried the method and material here provided pronounces it unexcelled.

The late Bishop Paret of Maryland wrote:

"I have carefully read the little book, *Ninety Questions*, and I like it very much indeed. I think it will be exceedingly useful and helpful in preparing classes for Confirmation. It seems to me sound, strong, and Churchly."

The late Bishop Seymour of Springfield wrote:

"I have examined the book, *Ninety Questions*, with more than usual care, and I give it my hearty commendation as a most valuable help in the instruction of the young. I sincerely trust that it (as well as the *Prayer Book Reason Why*) may be widely used throughout the limits of the Church."

Bishop Burgess of Long Island says:

"The *Ninety Questions for Confirmation Classes* I heartily commend as useful to teachers and pastors alike. In these busy days rectors do not always have the time to prepare lessons of their own, but even those who can do so would find this a most valuable little book, indispensable in its suggestions."

Published by

THE YOUNG CHURCHMAN CO.
MILWAUKEE, WIS.

Letters to Laymen

By CHARLES PALMEERSTON ANDERSON, Bishop of Chicago. Cloth, 75 cts. Postpaid 80 cts.

This is an exceedingly practical volume for lay people. It consists of "Letters" to Church Wardens, Vestrymen (2), Finance Committees of Missions, Treasurers, Choirmasters (2), Sunday School Teachers (2), Sponsors, and Laymen (2). Each of these is replete with good sense and comprise the sort of instruction upon the duties of the several classes of laymen that is urgently needed.

Human Questions and Divine Answers

Short Sermons Expressly Written for Lay Readers in the American Church. By GERSHOM MOTT WILLIAMS, Bishop of Marquette. Cloth, 300 pages, \$1.25. Postpaid \$1.33.

The sermons of the great preachers of the Church do not readily lend themselves to repetition by other readers to new hearers, and the sermons of English writers do not meet American conditions. The Bishop of Marquette, who is obliged to use the services of lay readers on a considerable scale, and who knows how to utilize such services to the best advantage, wisely came to the conclusion that only sermons written especially for the purpose would fill the need. Being then removed from active work for several months by illness and an automobile accident, he spent the time that others similarly situated fritter away, by writing sermons—for others to preach. This volume is the result, and it is excellent for the purpose.

Spiritual Instructions

By the Rt. Rev. A. C. A. HALL, D.D., Bishop of Vermont. Paper, 84 pages, 40 cts. Postpaid 43 cts.

This consists of "Instructions" on Self-Discipline, Prayer, The Presence of God, Self-Examination, Reading the Bible, Holy Communion. "Being able now to go about but little," writes the author, "I am the more glad to circulate in print instruction that may be helpful."

Hymnal Revision

The Report of a Special Committee of the Diocese of Michigan. 8vo, paper, 80 pages, 50 cts. Postpaid 53 cts.

A careful consideration of the need of Hymnal Revision, with text of sixty-five hymns proposed for addition to the Hymnal.

Howe School Manual

New edition of this much used "Manual for the Holy Eucharist." Cloth, 25 cts. Postpaid 27 cts.

"It is reverent, searching, and practical."—*Bishop Anderson.*
 "One of the very best among the many manuals."—*Bishop Webb.*

Published by
THE YOUNG CHURCHMAN CO.
 MILWAUKEE, WIS.

Late English Works

For which The Young Churchman Company
are American Publishers

THE COUNTRY PARSON: HIS WORK AND INFLUENCE

By the Rev. F. J. HAMMOND. Cloth, 60 cts. Postpaid 65 cts.

"Mr. Hammond's thesis is: The Country Parson has unusual opportunities for leadership and work; and the best men are needed for the country parishes. . . . The author's ideas concerning the daily services, ritual, the care of the church building, are exceedingly sensible and helpful, and, put in practice generally, would result in a higher religious standard for both priest and people."—*The Living Church*.

OUR FATHER

By Rev. J. L. SMITH-DAMPIER. Cloth, 60 cts. Postpaid 65 cts.

"A series of devotional meditations on the Lord's Prayer. . . . The meditations are practical and simple."—*The Living Church*.

THE INTERIOR LIFE, AND OTHER ADDRESSES

By the Rev. GEORGE CONGREVE, S.S.J.E. Cloth, \$2.00. Postpaid \$2.10.

"The initial address which gives the title to this book, treats of the interior life of the Christian, in contradistinction to the merely external practice of religion. . . . The other addresses in the book cover a wide range of subjects. Some of them are instructions and meditations given to Sisterhoods; there is an address to the Confraternity of the Blessed Sacrament. . . . They are all characterized by the same restraint and avoidance of mere rhetoric."—*The Living Church*.

CREATIVE REVELATION

Four Lectures on the Miraculous Christ. By the Rev. J. G. SIMPSON, D.D. Cloth, 80 cts. Postpaid 85 cts.

Recommended by Professor F. J. Hall as "An excellent contribution to apologetical theology. . . . The book is a small one, suited to slender purses, and much more important than its size suggests."

THE STORY OF ST. ALBAN'S, HOLBORN

By GEORGE W. E. RUSSELL. Cloth, \$1.50. Postpaid \$1.65.

"We have not space to go into the story Mr. Russell has told remarkably well, infinitely better than he did Bishop King's life. It is the history of a church planted in one of the worst of London's slums by a large-hearted layman. It was one of the first to reduce to practice the new departure in the Oxford movement, that doctrinal teaching should be expressed in terms of ritual attractiveness and ordered beauty. . . . The persecution seems almost incredible in these much saner days, for often on both sides the fight raged the most fiercely over what seems to us the infinitely little. The lawlessness of the ritualists has always been put in the strongest light, while the equal lawlessness of fervid Bishops fluttered into tyranny by way of vindicating their Protestantism is lauded to the skies."—*The Pacific Churchman*.

American Publishers

The Young Churchman Co.

Milwaukee

-

-

Wisconsin

Late English Works

For which The Young Churchman Company
are American Publishers

THE HOLY EUCHARIST WITH OTHER OCCASIONAL PAPERS

By Rev. P. N. WAGGETT, S.S.J.E. Cloth, \$1.25. Postpaid, \$1.35.

The authorized American edition having been out of print for some time, and repeated requests for a new edition being received this "second American edition" has been issued.

IN THE TIME OF HARVEST

Eleven Sermons by various Contributors. Cloth, 80 cts. Postpaid 87 cts.

"A collection of sermons by some of the best preachers among the clergy of the Church of England. . . . In the attempt to inaugurate a better observance of the Feast of Harvest, our clergy will find in this book many very useful helps and much valuable information."—*The Living Church*.

THE CREED AND REAL LIFE

By the Hon. and Rev. JAMES G. ADDERLEY. With introduction by the Bishop of Lincoln. Cloth, \$1.00. Postpaid \$1.10.

"It has been stimulating to read this little book. Its pages bristle with ideas. . . . From the first page the book forces one to think. . . . The book is at once a plea for dogma and a protest against what is commonly thought to be the dogmatic spirit—the tone and temper of mind which makes doctrine a mere shibboleth, erams it down men's throats, and insists upon it with little or no effort to ground it in human experience or to show its necessity and energizing power. . . . And so the reading of this little book (it numbers only 134 pages) has been a delight."—*The Living Church*.

THE HOLY TRINITY AND DAILY LIFE

By Rev. W. C. E. NEWBOLT, Canon and Chancellor of St. Paul's. Cloth, 60 cts. Postpaid 65 cts.

"This little book contains four sermons by Canon Newbolt, on practical aspects of the Trinitarian faith. . . . Right belief, rightly held, leads to right living. The creed must not be accepted as a mere shibboleth with which to apply tests of orthodoxy. . . . In his hands, the doctrine of the Trinity becomes not 'an abstract theological puzzle' but a great vision of divine things which meets our life at every point."—*The Living Church*.

THE MINISTRY OF THE CHURCH

By E. HERMITAGE DAY, D.D. Cloth, 150 pages, 60 cts. Postpaid 65 cts.

A careful study of a difficult subject. The several parts are: The Institution of the Ministry, The Ministry of the Church in the Sub-Apostolic Age, The English Ordinal, The Validity of English Orders.

American Publishers

The Young Churchman Co.

Milwaukee

-

-

Wisconsin

The Clergy and Social Service

By the Very Rev. W. MOORE EDE, D.D.

Dean of Worcester, England

Cloth, 90 cents; by mail 96 cents

A volume of lectures delivered to theological students at Cambridge, England, during Lent, in preparation for one phase of their ministry. "They differ," says the author in his Preface, "somewhat from the lectures delivered by others who have lectured on Pastoral Theology at Cambridge in the extent to which they emphasize the opportunities of social service which are open to the clergy, and the importance of utilizing them."

"There is no other book which covers the ground quite so effectually from the Church point of view. There are any number of volumes discussing the social problem but practically all of them are from the Protestant point of view and speak of the Church largely as a voluntary organization, the policy of which can be easily molded to suit any condition; whereas Dean Ede discusses the questions with a keen sympathy for modern conditions but with a full realization of the historic character of the Church and its position. While nominally a Broad Churchman, the Dean is a sound Churchman and he always writes, perhaps sometimes unconsciously but none the less surely, from the Catholic point of view."—From a personal letter by CLINTON ROGERS WOODRUFF.

THE CHAPTER HEADS

- I.—WHAT IS THE CHURCH AND WHAT ARE ITS DUTIES?
- II.—EQUIPMENT FOR WORK.
- III.—READING, PREACHING, AND SPEAKING.
- IV.—AGENCIES OUTSIDE THE CHURCH WHICH ARE WORKING FOR SOCIAL REDEMPTION.
- V.—THE CHURCH AND CHARITY.
- VI.—THE CHURCH AS TEACHER AND INSPIRER OF EDUCATION.

Published by

The Young Churchman Co.

Milwaukee, Wis.

1844

IT'S EFFERVESCENT

1914

70th
Successful
Year



70th
Successful
Year

TASTES LIKE SODA WATER.

Manufactured with most scrupulous care from the purest materials, it is of proved efficiency in relieving acidity of the stomach, indigestion, constipation and disorders proceeding from the retention and accumulation of waste matters in the system.

A FAVORITE REMEDY FOR

Heartburn, Sick Headache,
Biliousness, Distress after Eating,
Rheumatic and Gouty Aches and Pains.

An Agreeable Morning Laxative

as readily taken by children as adults; its acceptability to delicate stomachs, prompt easy action and freedom from depressing effects, make it an indispensable remedy for the family medicine closet.

Samples on request. Sold by druggists at 50c. and \$1 per bottle.

MANUFACTURED ONLY BY

THE TARRANT CO., 164-166 Chambers St., New York.

BUSINESS ESTABLISHED 1834.

Private and Institution Laundry Equip- ments is our Specialty

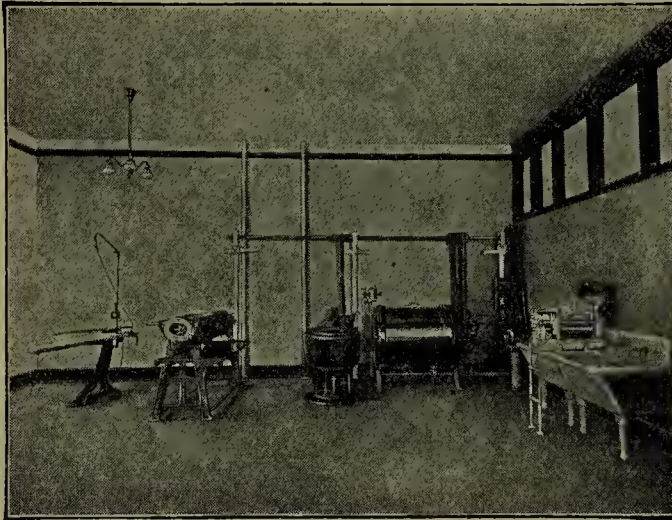

Our machines are simple, safe, and easy to operate, require little attention, free from trouble and repair. Get our prices. Estimate and plans furnished free. Send for catalogue No. 35.

AMERICAN IRONING MACHINE CO.

Dept. I. 168 N. Michigan Avenue, CHICAGO, U.S.A.

Phoenix Furniture Co.

Eau Claire, Wis.

Manufacturers of

Church Furniture

Catalogues Sent on Request

FOR

CHRISTMAS CARDS

and

EASTER CARDS

Send to

The Young Churchman Co.,

MILWAUKEE, WISCONSIN

A BAPTISMAL SOUVENIR

A Prayer Book, 48mo size, bound in white leather, with gold cross at top and a "Name Panel" below, whereon the child's (or person's) name can be stamped in gold. The book contains also a Baptismal certificate ready to be filled out by the officiating minister, with blanks for names of the God-parents also. This is a pretty and a unique souvenir for one of the God-parents to present at the time of baptism, when the mother will surely preserve it carefully for the child till he come to "years of discretion." This style of Prayer Book has not been obtainable heretofore, but our experience proves to us its desirability. The book is No. 29 on our Prayer Book List and sells for \$1.60, including marking and postage.



THE YOUNG CHURCHMAN CO., MILWAUKEE, WIS.

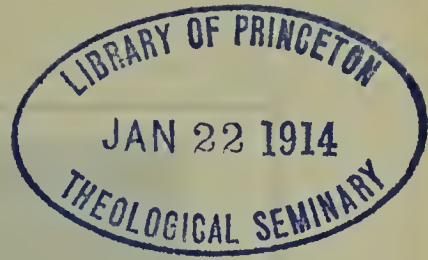

THE

✓
Living Church Annual

AND

Whittaker's Churchman's Almanac

A Church Cyclopedia and Almanac
1914

Sixty-first year of Whittaker's Almanac
Thirty-third year of Living Church Annual
Sixth year of Consolidation

MILWAUKEE
THE YOUNG CHURCHMAN COMPANY

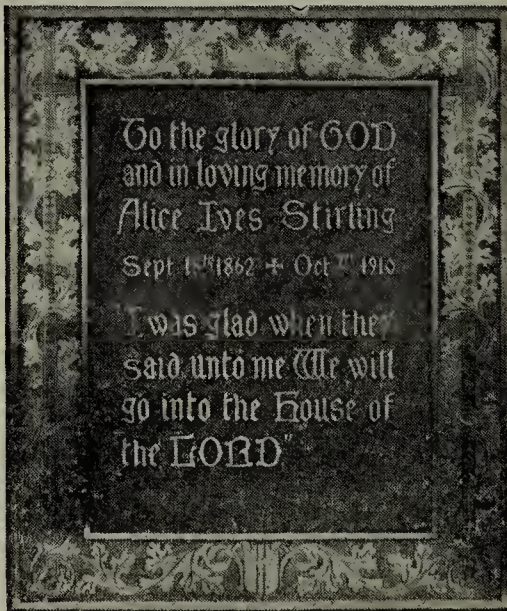
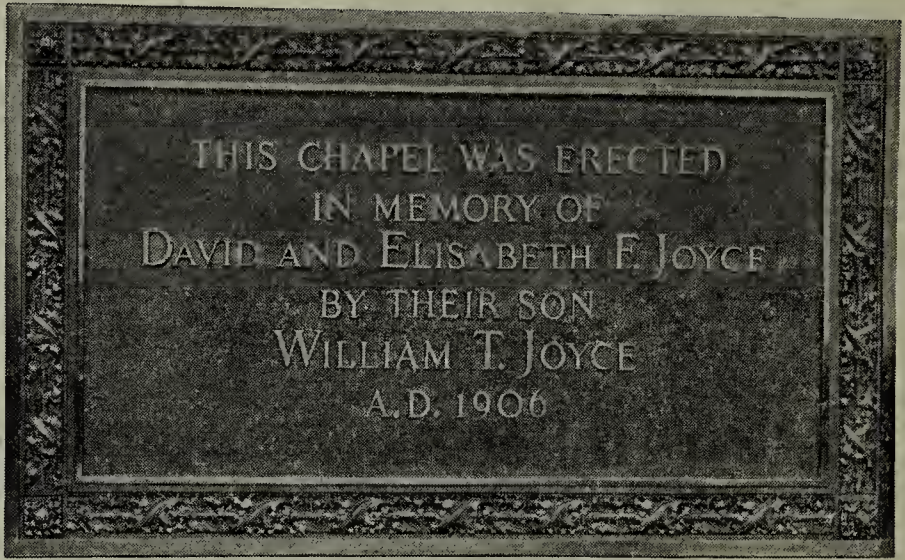

Bronze Memorial Tablets

For Churches, Schools, Mausoleums, Monuments, Public and private Buildings. Wherever a permanent record is to be shown of public action or personal achievement.

We invite your inquiry and will appreciate the opportunity of submitting suggestions and designs suitable to your needs. Our Tablet booklet will be sent upon request.

Hecla-Winslow Company, Inc.

4600 Harrison Street
Chicago

118 North 11th Street
Brooklyn, N. Y.

Table of Contents

| | |
|---|-----|
| EDITORIAL | 9 |
| THE TABLES OF LESSONS | 16A |
| LATEST CHANGES AND CORRECTIONS | 13 |
| TRIAL LECTIONARY OF 1913 | 16B |
| ASTRONOMICAL NOTES, SIGNS OF THE ZODIAC, ECLIPSES, NOTES FOR 1914 | 21 |
| ASTRONOMICAL KALENDAR FOR 1914 | 22 |
| MEMORANDA FOR THE YEAR 1914 | 24 |
| MEMORANDA FOR THE YEAR 1915 | 25 |
| TABLE SHOWING THE DATES OF MOVABLE FEASTS | 26 |
| NOTES ON THE KALENDAR FOR 1914 | 27 |
| KALENDAR AND (PRAYER BOOK) LECTIONARY FOR 1914 | 28 |
| A TABLE OF PROPER LESSONS FOR SPECIAL OCCASIONS | 52 |
| CERTAIN OTHER DAYS OF COMMEMORATION AS RECOGNIZED IN OTHER KALENDARS | 53 |
| CERTAIN COMMEMORATIONS OF MODERN ANGLO-AMERICAN CHURCHMEN | 54 |
| A TABLE OF VIGILS | 54 |
| A TABLE OF GENERAL CONVENTIONS | 55 |
| RATIO OF COMMUNICANTS TO POPULATION IN U. S. SINCE 1830 | 56 |
| THE HOLY CATHOLIC CHURCH | 57 |
| ANNUAL CYCLOPEDIA OF THE CHURCH | 71 |
| Alabama, Diocese of—Albany, Diocese of—American Church Building Fund Commission—Babcock, Samuel Gavitt—Binney, John, D.D., LL.D.—Briggs, Charles A., D.D.—California, Diocese of—Canada, Church in—Christian Unity Foundation, The—Church Periodical Club—Connecticut, Diocese of—Dallas, Diocese of—Doane, William Crosswell, D.D., LL.D.—Eastern Churches—England, Church of—Faith and Order, World Conference on—Iowa, Diocese of—Jaggard, Thomas A., D.D.—Kansas, Diocese of—Kansas City, Diocese of—Massachusetts, Diocese of—Michigan City, Diocese of—Milwaukee, Diocese of—Ministers Received—Minnesota, Diocese of—Missions, General,—Nebraska, Diocese of—Necrology, Lay—New Jersey, Diocese of—Reese, Theodore Irving—Religious Education, General Board of—Social Service, Joint Commission on—Southern Ohio, Diocese of—Stiness, John Henry, LL.D.—Tennessee, Diocese of—Texas, Diocese of—Vermont, Diocese of—Weeks, William Farrar—West Texas, Diocese of. | |
| A TABLE OF HYMNS FOR 1914 | 96 |
| THE ANGLICAN EPISCOPATE | 98 |
| England, 98—British America, 100—Asia, 101—Africa, 102—Australasia, 103—Europe, 104—Other Independent Sees, 104—English and Colonial Bishops who have Resigned, 104—Ireland 105—Scotland, 105—United States, 106—American Foreign Missions, 108—American Bishops who have Resigned, 109 | |
| THE AMERICAN EPISCOPATE—SUCCESSION OF AMERICAN BISHOPS | 110 |
| BISHOPS CONSECRATED IN AMERICA FOR FOREIGN CHURCHES | 117 |
| TABLE OF LIVING AMERICAN BISHOPS, WITH TIME AND PLACE OF BIRTH | 118 |
| THE CHURCH IN THE UNITED STATES | 121 |
| Officers, Committees, and Joint Commissions of General Convention. | |
| THE PROVINCES | 126 |
| ECCLESIASTICAL COURTS | 128 |
| OFFICIAL INSTITUTIONS OF THE CHURCH | 129 |
| General Theological Seminary—Domestic and Foreign Missionary Society—Recognized Auxiliaries—Woman's Auxiliary, etc.—American Church Building Fund Commission—General Clergy Relief Fund | |
| GENERAL INSTITUTIONS | 137 |
| Educational Institutions | 137 |
| The Brotherhood of St. Andrew | 139 |
| Other Organizations for Boys | 141 |

| | |
|--|--------------|
| Special Organizations for Mission Work | 142 |
| National Organizations for Women and Girls | 142 |
| Organizations for the Increase, Aid, and Better Sustenance of the Ministry | 143 |
| Organizations for Educational Purposes, Church Defence and Propaganda | 144 |
| Organizations for Social Amelioration and Reform | 146 |
| Organizations for Promoting Church Unity | 147 |
| Organizations for Devotional Purposes | 148 |
| Other National Church Organizations | 149 |
| RELIGIOUS ORDERS | 149 |
| TRAINING SCHOOLS FOR DEACONESSSES | 153 |
| LIST OF DEACONESSSES IN ACTIVE SERVICE | 153 |
| SUNDAY SCHOOL BOARDS, COMMISSIONS AND INSTITUTES | 157 |
| DIOCESAN SOCIAL SERVICE COMMISSIONS | 163 |
| THE CHURCH CLUBS IN THE UNITED STATES | 167 |
| LIST OF CHURCH PERIODICALS | 171 |
| DIOCESAN CONVENTIONS AND SECRETARIES, 1914 | 172 |
| NECROLOGY. NOVEMBER 1, 1912.—NOVEMBER 1, 1913 | 175 |
| DEPOSITIONS AND RESTORATIONS | 180 |
| CLERGY TRANSFERRED TO FOREIGN DIOCESES | 180 |
| DIOCESAN AND PAROCHIAL INFORMATION | 181 |
| Alabama 182—Alaska 184—Albany 185—Arizona 188—Arkansas 189— Asheville 191—Atlanta 192—Bethlehem 194—California 196—Central New York 198—Chicago 201—Colorado 204—Connecticut 206—Dallas 210—Delaware 211—District of Columbia 212—Duluth 212—East Caro- lina 214—Eastern Oklahoma 215—Eastern Oregon 216—Easton 217— Erie 219—Florida 220—Fond du Lac 222, Georgia 223—Harrisburg 225—Hawaii 227—Honolulu 227—Idaho 228—Illinois 229—Indiana 229 —Indianapolis 229—Iowa 231—Kansas 232—Kentucky 234—Lexington 236—Long Island 238—Los Angeles 241—Louisiana 244—Maine 245— Marquette 247—Maryland (index) 248—Maryland (diocese) 251— Massachusetts 255—Michigan 260—Michigan City 262—Milwaukee 263 —Minnesota 266—Mississippi 269—Missouri 271—Montana 273— Nebraska 274—Nevada 276—Newark 277—New Hampshire 280— New Jersey 282—New Mexico 285—New York 286—North Carolina 294 —North Dakota 296—North Texas 297—Ohio 298—Oklahoma 301— Olympia 302—Oregon 303—Pennsylvania 305—Philippine Islands 312— Pittsburgh 313—Porto Rico 315—Quincy 316—Rhode Island 317— Sacramento 320—Salina 321—Sau Joaquin 322—South Carolina 323— South Dakota 325—Southern Florida 328—Southern Ohio 330—South- ern Virginia 332—Spokane 337—Springfield 338—Tennessec 340—Texas 342—Utah 343—Vermont 344—Virginia (index) 347—Virginia 350— Washington 354—Western Colorado 358—Western Massachusetts 359— Western Michigan 360—West Missouri 362—Western Nebraska 363— Western New York 364—West Texas 368—West Virginia 369—Wiscon- sin 371—Wyoming 371. | |
| FOREIGN MISSIONS | 372 |
| West Africa 372—China 373—Shanghai 373—Hankow 374—Anking 375— Japan 376—Tokyo 376—Kyoto 378—Cuba 380—Mexico 381—Southern Brazil 382—Haiti 383—Panama Canal Zone 383—European Churches 384 | |
| ENGLISH CHAPLAINCIES IN EUROPE | 385 |
| CLASSIFIED INDEX TO THE ORGANIZATIONS AND INSTITUTIONS OF THE CHURCH WITHIN THE U. S. AND ITS POSSESSIONS | 386 |
| GENERAL TABLES OF STATISTICS | 392 |
| GENERAL MISSIONARY STATISTICS | 396 |
| SUMMARY OF STATISTICS FOR 1913 | 400 |
| KEY TO DOCTORS' DEGREES IN THE CLERGY LIST | 401 |
| GENERAL ALPHABETICAL CLERGY LIST | 402 |
| CITY DIRECTORY | 477 |
| CLERGY OF OTHER CATHOLIC COMMUNIONS IN THE UNITED STATES | 491 |
| INDEX OF PORTRAITS | |
| BABCOCK, RT. REV. SAMUEL G. | 72-73 |
| CAPERS, REV. WILLIAM T. | 368-369 |
| COLMORE, REV. CHARLES B. | 314-315 |
| HOWDEN, REV. FREDERICK B. | 284-285 |
| REESE, RT. REV. THEODORE I., D.D. | 90-91 |
| TYLER, REV. JOHN POYNTZ. | 296-297 |
| WEEKS, RT. REV. WM. F., D.D. | FRONTISPIECE |
| DIOCESAN AND PROVINCIAL MAP OF THE UNITED STATES | 180-181 |

Index to Advertisements

 In writing to advertisers, please mention that you saw their advertisement in the LIVING CHURCH ANNUAL. For addresses and further information, see pages noted.

Altar Breads

| | PAGE |
|------------------------------|------|
| St. Margaret's Convent | 495 |
| Schmidt, W. & E. | 511 |
| Wolf, Paul J. | 514 |

Artists

| | |
|------------------------|-----|
| Klagstad, August | 514 |
|------------------------|-----|

Art Materials

| | |
|--------------------------|-----|
| Abbott, A. H. & Co. | 517 |
|--------------------------|-----|

Bells

| | |
|----------------------------|----------------|
| McShane Bell Foundry | 528 |
| Meneely Bell Co. | 4th page cover |
| Meneely & Co. | 3rd page cover |

Booksellers

[See PUBLISHERS AND BOOKSELLERS.]

Books for the Blind

| | |
|------------------------|-----|
| Hogeman, Chas. F. | 515 |
|------------------------|-----|

Candles

| | |
|---------------------------|-----|
| Cathedral Candle Co. | 514 |
| Edson & Son. | 514 |
| Will & Banmer Co. | 514 |

Choir Vestments

[See CLERICAL TAILORS, ETC.]

Church Plans and Designs

| | |
|------------------------|-----|
| Vall, Morrison H. | 514 |
|------------------------|-----|

Clerical Tailors and Supplies

| | |
|-------------------------|-----|
| Almond, A. G. | 519 |
| Almy, C. M. | 520 |
| Central Supply Co. | 518 |
| Cotrell & Leonard | 517 |
| Cox Sons & Vining. | 520 |
| Pratt, T. & Sons. | 520 |

Clocks

| | |
|----------------------------------|-----|
| Howard, E., Clock Co., The. | 497 |
|----------------------------------|-----|

Communion Wafers

[See ALTAR BREADS.]

Communion Wines

| | |
|----------------------|-----|
| Pommer, E., Co. | 497 |
|----------------------|-----|

Envelopes, Collection

| | PAGE |
|-------------------------|-------|
| Central Supply Co. | 518 |
| Duplex Envelopes | xviii |

Fences

| | |
|----------------------------------|-----|
| Republic Fence and Gate Co. | 517 |
|----------------------------------|-----|

Furniture (Church), Metal Work, Plate, etc.

| | |
|-----------------------------------|---------------|
| American Seating Co. | 508 |
| Coxhead, John T. | 507 |
| Crescent Art Metal Co. | 524 |
| Edson & Son. | 514 |
| Fond du Lac Church Furnishing Co. | 510 |
| Ford Bros. Glass Co. | 516 |
| Geissler, R., Inc. | 513 |
| Gramer, Valentine | 512 |
| Heaton, Butler & Bayne. | 515 |
| Hogeman, Chas. F. | 515 |
| Jacoby Art Glass Co. | 516 |
| Lamb, J. & R. | 509 |
| Luetke, O., Art Works. | 507 |
| Onderdonk, J. M. | 512 |
| Phoenix Furniture Co. | xxxvii |
| Royal Bavarian Art Inst. | 516 |
| Schmidt, W. & E. Co. | 511 |
| Southern Brass Mfg. & Plating Co. | 512 |
| Spaulding & Co. | 2d page cover |
| Wangerin-Weickhardt Co. | 521 |

Glass, Art

[See STAINED GLASS.]

Hotels

| | |
|-------------------------------------|-----|
| Boston, Mass., United States Hotel. | 497 |
| New York, Hotel Seville. | 497 |

Incense

| | |
|------------------------------|-----|
| St. Margaret's Convent | 495 |
|------------------------------|-----|

Information and Purchasing

Bureau

| | |
|--------------------------|---|
| Living Church, The | 7 |
|--------------------------|---|

Insurance, Fire

| | |
|--------------------------------------|-----|
| Aetna Ins. Co. | 526 |
| Mut. Ch. Ins. Co. of Wisconsin. | 526 |

Kindergarten Supplies

| | |
|--------------------------|-------|
| Charles, Thomas Co. | xviii |
| Hogeman, Chas. F. | 515 |

Laundry Machinery

| | |
|-------------------------------|-------|
| | PAGE |
| Amer. Ironing Machine Co..... | xxxii |
| Chicago Clothes Dryer | 526 |
| Judd Laundry Mach. Co..... | 527 |

Medals and Pins

| | |
|------------------------|-----|
| Hogeman, Chas. F. | 515 |
|------------------------|-----|

Medical

| | |
|---------------------------------|-------|
| Tarrant's Seltzer Aperient..... | xxxii |
|---------------------------------|-------|

Memorial Tablets

| | |
|-----------------------------|-----|
| Doyle, John M..... | 516 |
| Geissler, R., Inc..... | 513 |
| Hecla-Winslow Co., Inc..... | 2 |
| Hogeman, Charles F..... | 515 |

Mimeograph Duplicator

| | |
|-----------------------|------|
| Dick, A. B., Co. | xvii |
|-----------------------|------|

Monuments

| | |
|--------------------------|-----|
| Hogeman, Charles F. | 565 |
| Lamb, J. & R.,..... | 509 |

Organs

| | |
|---------------------------------|-----|
| Felgemaker, A. B., Co..... | 521 |
| Hinners Organ Co. | 523 |
| Hutchings Organ Co. | 521 |
| Kilgen, Geo. & Son..... | 524 |
| Midmer, Reuben & Son..... | 523 |
| Möller, M. P. | 523 |
| Odell, J. H. & C. S., & Co..... | 523 |
| Pilcher's Sons, Henry | 521 |
| Schuelke, Wm., Co., The..... | 524 |
| Stecre, J. W. & Son..... | 524 |
| Wangerin-Weickhardt Co..... | 521 |

Organ Blowers and Motors

| | |
|-----------------------------|-----|
| Kinetic Engineering Co..... | 525 |
| Organ Power Co. | 525 |

Periodicals, Church

| | |
|---------------------------------|-------|
| Eldermote Review | xviii |
| Evening Prayer Leaflet..... | v |
| Living Church | iii |
| Round Robin to the Juniors..... | vi |
| Shepherd's Arms | v |
| Soldier and Servant..... | vi |
| Southern Churchman | ii |
| Young Churchman, The..... | iv |

Publishers and Booksellers

| | |
|-------------------------------|---------|
| Blessing, W. P., Mgr..... | xviii |
| Church Missions Pub. Co. | vi |
| Clougher, Joseph P. | x |
| Crothers, R. W. | xviii |
| Gorham, Edwin S. | xi-xvi |
| Gray Co., H. W. | viii |
| McClurg, A. C. & Co..... | xvii |
| Merriam, G. & C., Co..... | xviii |
| Nelson, Thos. & Sons..... | vii |
| Oxford University Press..... | ix |
| Young Churchman Co., The..... | xix-xxx |

Sanitariums

| | |
|---------------------------|---|
| Pennoyer Sanatorium | 8 |
|---------------------------|---|

Schools—Theological

| | |
|------------------------------------|------|
| | PAGE |
| Berkeley Divinity School..... | 500 |
| Episcopal Theological School..... | 499 |
| General Theological Seminary..... | i |
| Nashotah House | 498 |
| Seabury Divinity School..... | 500 |
| Theological School in Virginia.... | 498 |
| University of the South..... | 501 |
| Western Theological Seminary.... | 500 |

Schools and Colleges—Boys and Men

| | |
|---------------------------|-----|
| Christ Church School..... | 502 |
| Harvard School | 503 |
| Hobart College | 502 |
| Kenyon College | 502 |
| Racine College | 503 |
| S. Alban's School..... | 503 |
| S. John's College | 502 |
| S. Stephen's College..... | 502 |

Schools—Girls

| | |
|---|-----|
| All Saints' School..... | 506 |
| Bishop Robertson Hall..... | 506 |
| Bishop Strachan School..... | 505 |
| Brownell Hall | 506 |
| Cathedral School of S. Mary..... | 505 |
| Cathedral School, Orlando, Fla.... | 506 |
| Chatham Epis. Inst..... | 504 |
| Fairmount | 504 |
| Glen Eden | 505 |
| Gunston Hall | 505 |
| Hannah More Academy..... | 505 |
| Kemper Hall | 504 |
| Milwaukee-Downer Seminary and College | 507 |
| National Cathedral School..... | 505 |
| S. Agnes' School..... | 505 |
| S. Faith's | 505 |
| S. Katharine's School..... | 506 |
| S. Martha's | 506 |
| S. Mary's, Faribault | 506 |
| S. Mary's, Knoxville | 506 |
| S. Mary's, Raleigh | 506 |
| Waterman Hall | 504 |

Schools for Deaconesses

| | |
|---|-----|
| Church Training and Deaconess House | 507 |
|---|-----|

Schools—Nurses

| | |
|-----------------------------------|-----|
| Hospital of S. Barnabas, Newark.. | 507 |
|-----------------------------------|-----|

Societies and Institutions

| | |
|--------------------------------------|-----|
| American Church Union..... | 495 |
| Evangelical Education Society..... | 495 |
| Guild of All Souls..... | 495 |
| Jerusalem and the East Mission... | 496 |
| Society for Increase of the Ministry | 495 |

Stained Glass

| | |
|------------------------------|-----|
| Daprato Statuary Co..... | 516 |
| Flanagan & Biedenweg Co..... | 517 |
| Ford Bros. Glass Co..... | 516 |
| Geissler, R., Inc..... | 513 |
| Heaton, Butler & Bayne..... | 515 |
| Hogeman, Chas. F..... | 515 |
| Jacoby Art Glass Co..... | 516 |

STAINED GLASS.—Continued.

| | |
|-----------------------------------|----------------|
| | PAGE |
| Kempe Windows | 516 |
| Lucfke, O., Art Works..... | 507 |
| Milwaukee Mirror & Art Glass Wks. | 516 |
| Royal Bavarian Art Inst..... | 516 |
| Spaulding & Co..... | 2nd page cover |
| Von Gerichten Eccl. Studios..... | 515 |
| Zettler, F. X. | 516 |

Stained Glass Paper

| | |
|--------------------------|-----|
| Edson & Son | 514 |
| Parrish, S. H. & Co..... | 518 |

Stained Glass Substitute

| | |
|---------------------|-----|
| Edson & Son | 514 |
| Quaile, Wm. B. | 517 |

Statuary

| | |
|--------------------------|-----|
| Daprato Statuary Co..... | 516 |
|--------------------------|-----|

Sunday School Supplies

| | |
|------------------------------|----------|
| Hogeman, Chas. F..... | 515 |
| Society of the Faith..... | xviii |
| Young Churchman Co., The.... | xix-xxiv |

Teachers' Agencies

| | |
|-----------------------------|------|
| | PAGE |
| Pratt Teachers' Agency..... | 502 |

Tower Clocks

| | |
|---------------------------|-----|
| Howard, E., Clock Co..... | 497 |
|---------------------------|-----|

Typewriters

| | |
|-----------------------------|-----|
| Blickensderfer Mfg. Co..... | 518 |
|-----------------------------|-----|

Vestments, Embroidered Hangings, etc.

| | |
|-------------------------|-----|
| Almond, A. G..... | 519 |
| Central Supply Co..... | 518 |
| Cotrell & Leonard | 517 |
| Cox Sons & Vining..... | 520 |
| Geissler, R., Inc. | 513 |
| Hogeman, Chas. F. | 515 |
| Onderdonk, J. M. | 512 |
| Pratt, T. & Sons..... | 520 |

Vestment Cases

| | |
|------------------------|-----|
| Central Supply Co..... | 518 |
|------------------------|-----|

CHURCH AND INSTITUTION SUPPLIES SERVICE

A FREE INFORMATION BUREAU has been established at the CHICAGO OFFICE of THE LIVING CHURCH, THE LIVING CHURCH ANNUAL, and THE YOUNG CHURCHMAN for the benefit of those who are interested in the purchase of supplies for the Church or its Institutions.

This department is in close touch with all the leading manufacturers of the country who make things in this line, and will be glad to assist you in this direction, without charge.

The Information Bureau is also placed at the disposal of persons wishing to travel from one part of the country to another and not finding information easily available locally, as to trains, connections, hotels, etc. Railroad folders and similar matter obtained and given from trustworthy sources.

MAIL THIS COUPON

INFORMATION BUREAU,
THE LIVING CHURCH, 19 S. La Salle St., Chicago.

Please send me information regarding item checked.

| | | | |
|--------------------|------------------------|-------------------------|-----------------|
| Church Bells | Duplicating Devices | Hotels | Pins, Emblems |
| Church Furniture | Stained Glass Windows | Church Hospitals | Tower Clocks |
| Clerical Clothing | Special Music | Organ Blowers | Monuments |
| Church Decorating | Bibles | Insurance | Vacuum Cleaners |
| Lighting Apparatus | Sunday School Supplies | Architecture | Stereopticons |
| Heating Apparatus | Church Schools | Laundry Machinery, etc. | Typewriters |
| Church Organs | | Pianos | Sanitariums |
| Iron Work | | | |

Name.....

Address.....

(Enclose stamp for reply.)

The Pennoyer Sanitarium



1. Has been in successful operation for more than fifty years. Open all the year.
2. Has frequent railway and electric train service to Kenosha. Is very accessible to Chicago, Milwaukee, and vicinity.
3. Has unexcelled environment in a most healthful climate. Summers cool and winters mild.
4. Has modern improvements—hydraulic elevator, hot-water heating, sanitary plumbing, pure water, spacious protected verandas, sun parlor.
5. Has fine baths, swimming pool, electric light and electro-thermal baths, electric and vibratory appliances, etc.
6. Has a recreation room—pool table, shuffleboard.
7. Has a laboratory for blood examinations, urinalysis, examination of stomach contents, etc.
8. Has an excellent cuisine, avoiding food fads and extremes in dietary.
9. Has country quiet, with grounds embracing 100 acres, beautifully landscaped, fronting Lake Michigan, in the outskirts of Kenosha.
10. Has home-like comforts, the atmosphere of a family-life, the safety of good nursing under experienced medical supervision.
11. Has the prestige of fifty years' experience in health-culture, under sane, hygienic and conservative psychological conditions.

The Pennoyer Sanitarium extends an invitation to those seeking rest or recreation to share its comforts and its benefits. For full information, or illustrated prospectus, address the managers:

N. A. PENNOYER, M. D.,
GEORGE F. ADAMS, M. D., Kenosha, Wis.
 Long Distance Telephone 109

CHICAGO OFFICE:

Marshall Field Building, Room 801
 Thursday 2 to 4. Telephone: Randolph 2801

Reference:

L. H. MOREHOUSE, Esq.,
 Milwaukee, Wis.

Editorial

AT LENGTH the communicant roll of the American Church has reached and somewhat exceeded the mark of one million. Its approaches have been slow, the average annual gain of two per cent. being little varied from year to year. This year the actual gain, a fraction under that percentage, is less than usual, reaching only 18,196 as compared with 22,924 last year, and more than 26,000 in 1908. More and more the attention of the Church should be concentrated upon the grave evil of the loss of communicants through "drift." Parish after parish drops these in large blocks at the beginning of a new rectorship, and frequently at other intervals. Never are the year's statistics closed without the enumeration of many dioceses in which those wholesale removals have cost the entire diocese an apparent decrease in its numerical standing.

The loss is a real one, and the condition must be met. Our confirmations continue to increase in reasonably satisfactory degree. The increase was less this year than last, but greater than it was two years ago. The difficulty is not that candidates are not presented for confirmation, but that those already confirmed cease to remain communicants in numbers really large in the aggregate. At the last General Convention the House of Deputies attempted to deal with the matter by throwing upon the rector of a parish the onus of following communicants removing from the parish by sending a "letter of advice," as distinguished from a formal letter of transfer, to the rector of the parish into which they were removing, or to the Bishop of the diocese if the parish could not be determined. It is obvious that this would meet only a part of the difficulty, for very many more are lost, particularly from our larger parishes, by simple disappearance and could not be traced. In spite of that, however, very many could be traced, and though the House of Bishops failed to appreciate the value of the suggestion and vetoed the measure, evidently through a misconception of what was involved in it, yet the duty of the rector to use every means within his power to follow up removing communicants will hardly be contested. These losses are, for the most part, not to other religious bodies, but to all profession of religion. The Church is adding annually in large degree her need to the "unchurched."

In detail this condition has resulted in a net decrease in communicants during the past year in eighteen dioceses, four domestic missionary districts, two foreign districts, and the European Churches. Disregarding the three latter as not within the scope of this present inquiry, the total net losses shown in this way in home dioceses and jurisdictions aggregate something more than 7,200. This of course is a very small proportion however of the actual loss. It means that divided among eighteen dioceses and four missionary districts there are this year 7,200 fewer communicants than there were last year, but every diocese suffers these losses through pruning of parish lists, which means disappearance of communicants without transfer on a large scale. The number lost to the Church year by year in this manner is probably at least 25,000, perhaps more. Surely this volume of annual losses over and above the deaths and transfers from parish to parish

is of sufficiently appalling volume to demand the most careful study on the part of thinking Churchmen. These are not the people who are retained on parish rolls though seldom or never making their communions, of whom there are a seriously large proportion included in our statistics, but rather those who have finally been dropped, as no longer known to the parish authorities who last had cognizance of them, and who have drifted entirely from the Church.

WHERE A DECREASE in communicants is reported from any of the dioceses, we have, as usual, made an attempt to discover its cause. In most cases the considerations already advanced sufficiently account for the fact, though there are particulars that may be added.

In DELAWARE, where there is a decrease of 77, it is explained that the number of confirmations last year was about 40 short of the average, and that owing to vacancies, in several parishes no classes were presented during the year. The population of the diocese is practically stationary, the increase in Wilmington being offset by decrease down the state. A like condition is found in EASTON, where the decrease is 104. Eleven parishes were vacant during the greater part of the year.

IOWA presents a difficult condition. For the fifth consecutive year there is a decrease, a thing that has been paralleled in no other diocese. The roll of communicants has fallen from 7,841 in 1908 to 6,922 in 1913, or within five years a loss of nearly 12 per cent. The explanation is that the population of the state is itself decreasing, and the population of English descent decreases still more. Bishop Morrison states that during the fourteen years of his episcopate he has confirmed over 6,000 persons, being nearly as many as the entire communicant roll of the diocese at the present time, yet they are constantly removing from the diocese, and the losses exceed the gains. Other religious bodies in the state are facing the same condition. The Bishop however adds this serious note: "There is one general consideration, however, which may be worthy of note. Among the people who are connected with the Church in this part of the country the families are very small. Many of the younger married people have no children at all. At many places it seems almost impossible to maintain a Sunday school because there are no children. Our Confirmation classes have very largely been made up of persons born and bred in the denominations. It is our weakness undoubtedly that in our families there are not many children growing up under the influence of the Church and its traditions. Possibly this condition prevails elsewhere; it is certainly serious in Iowa." Yes, and it is a nation-wide condition as well.

MICHIGAN reports the most serious loss of the year among the larger dioceses, aggregating 1,703, being 8 per cent. of the communicant list. We have no really satisfactory explanation to make, though revision of lists is evidently a large factor. So it is also in MICHIGAN CITY and MILWAUKEE, where the decrease is smaller. NEW JERSEY and NEW YORK each suffer a loss of one per cent., and PITTSBURGH of 4 per cent. for like causes.

Both QUINCY and SPRINGFIELD report losses, accounted for in part by the general explanation of "revision of lists," but also by the continual trend from these rural dioceses in the Middle West to the cities and the farther West, draining them, as in Iowa, from their best blood year by year. SOUTHERN VIRGINIA has a loss of one per cent., and WASHINGTON a loss of

5 per cent., part of which at least is said to be accounted for by some unintentional inflation of the number a year ago. The loss of 1,029 reported this year largely offsets a gain of 1,398 reported last year. WESTERN MICHIGAN shows a loss of one per cent., cut off from the lists of the larger parishes within the diocese, while the largest ratio of losses is in WEST TEXAS, where the proportion is 11 per cent., and in WEST MISSOURI, 15 per cent. In the latter it is stated that a number of dead missions have been closed up and statistics have generally been revised. There are also losses recorded in NEVADA, OKLAHOMA, SALINA, and WESTERN COLORADO, the population of all of which is of a fluctuating character, as is invariably the case in newer countries. The foreign mission fields show generally a very satisfactory gain.

These explanations, one need hardly add, are but variations of the general conditions which we have stated at the outset.

THE YEAR'S GAINS throughout are small. The clergy have increased by 37, as against 72 in 1912 and 63 in 1911 but only 27 in 1910. The normal increase in parishes and missions invariably exceeds that of clergy. In the last ten years the net gain in clergy has been less than 500, while that in parishes and missions has been more than double that. In 1913 there was one clergyman to every 175 communicants; in 1903 one to every 150. Both these include the considerable number of retired and other non-parochial clergy—professors, teachers, chaplains, etc.—and thus the ratio of communicants to clergy in pastoral work is much greater than this. But even here it is easy to misconstrue the facts. The “parishes and missions” include great numbers of mission stations that could not possibly support a resident priest. The number of (married) clergy dependent upon well-established parishes for livelihood undoubtedly exceeds the supply of such parishes. There are not nearly clergy enough for the Church's missionary work, but neither are there enough “livings” for the clergy who seek them. It should be well recognized that the need for more clergy is confined to such as can work on very small stipends in home mission fields, and that there is already an overplus of clergy, seeking work in those parishes that are able to pay reasonable stipends to clergymen with families. The crying need is less for more clergy than for a better equilibrium between classes of clergy; and side by side with the unheeded call for unmarried clergy for mission work is the unheeded call of clergymen with dependent families for work that will give them a fair sustenance. We believe that this condition should be frankly presented to young men seeking holy orders. It involves no theory whatever relative to the academic right of the clergy to marry, but an actual condition, which will confront many of them as they approach middle age. We have both too many and too few clergy to man our work. In the meantime both candidates for orders and postulants show a decrease. As compared with ten years ago we report this year 40 less candidates and 12 more postulants.

Other statistics of the year are more favorable. The gain in Baptisms is the largest reported in six years, and that in Sunday school pupils larger than for many years. Here is the really hopeful side of the year's statistics, and it is where we have usually the least gains, if not actual losses. The general relative decline in Infant Baptisms and in Sunday school attendance in years past is, obviously, a large factor in reducing the communicant gains

of to-day, and one wonders that Confirmations have kept up so well during all these years and continued annually to increase. This gain in Baptisms, Confirmations, and Sunday school children is the vindication of the work of the Church in her parishes. The declining percentage of increase in communicants is due to social factors that are not her fault and that cannot wholly be prevented, though it is our duty to stay them as far as we can. Happily the subject is now being carefully studied on all sides, and general statistics, as well as such special studies as that of *The Country Church* by Messrs. Gill and Pinehot, show that the tendency to drift away from organized Christianity, with its consequent losses, is even more pronounced in other religious bodies such as receive little or no gains from immigration, than it is among ourselves.

It is a pleasure to direct attention to the fact that the number of depositions from the ministry is less than for many years.

On the whole, our statistics, though depressing from some points of view, are probably as good as could be expected, and certainly they show real work on the part of the clergy and others. That more work is being done than ever before is shown not only in those figures, already quoted, that relate to results of pastoral work, but also in the larger contributions, both for general and for missionary purposes:

Latest Changes and Corrections

THE ANGLICAN EPISCOPATE—UNITED STATES FOREIGN (Page 109)

CUBA. *Omit* name of Bishop-elect, declined.

THE CHURCH IN THE UNITED STATES (Page 124)

JOINT COMMISSION ON SOCIAL SERVICE. The Bishops of Connecticut (Chairman), Massachusetts, Chicago, Newark, Utah, and Michigan; Rev. Messrs. J. H. Melish (Sec.), Charles Fiske, D.D., Charles K. Gilbert, Frank H. Nelson, John P. Peters, D.D., Samuel Tyler; Messrs. W. Fellowes Morgan (Treas., New York), Jeffrey R. Brackett (Boston), H. D. W. English (Pittsburgh), Rathbone Gardner (Providence), John M. Glenn (New York), Seth Low (Bedford, N. Y.), Samuel Mather (Cleveland), Robert A. Woods (Boston), Clinton Rogers Woodruff (Philadelphia); Mrs. J. T. Bowen (Chicago), Dean Susan T. Knapp (New York), Miss Vida Scudder (Boston), Mrs. M. K. Simkhovitch (New York).

Field Secretary, Rev. F. M. Crouch, 281 Fourth Avenue, New York.

WOMAN'S AUXILIARY (Page 132)

MICHIGAN CITY. Pres., Miss Alice Goldthwaite, Marion, Ind.; Cor. Sec., Mrs. Frederiek Boedefeld, Elkhart, Ind.; Treas., Miss Frankie Haberly, Fort Wayne, Ind.

THEOLOGICAL SEMINARIES (Page 137)

SEABURY DIVINITY SCHOOL. *Omit* Rev. Wm. P. Ten Broeck, D.D. (deceased); change Rev. Irving P. Johnson, D.D. to Church History; *add* John Robertson, D.D., instructor in O. T. Literature.

NATIONAL CHURCH ORGANIZATIONS (Page 137)

CHURCH CONGRESS *Omit* Rev. Charles Henry Babcock, D.D., general chairman.

SUNDAY SCHOOL COMMISSIONS, ETC. (Page 160)

NEWARK. *Newark Sunday School Union*. Pres., Rev. Douglas Matthews, Nutley, N. J.; Sec. and Treas., Mr. Arthur Nichols, 199 Inwood Ave., Upper Montclair, N. J.

Paterson District. Pres., Rev. Geo. P. Armstrong, 88 Marion St.; Sec., Mr. Wm. H. Beck, 141 Main St.; Treas., Mr. Chas. Crane, 49 Madison St.

Other Districts, Jersey City, Englewood, Orange.

DIOCESAN SOCIAL SERVICE COMMISSIONS (Page 164)

LONG ISLAND. Pres., the Bishop; Chairman, Rev. Wm. Sheafe Chase, D.D.; Sec., Rev. L. A. Harkness; Treas., M. C. Pardee, M. I. (168 Macon St., Brooklyn); Rev. Messrs. J. H. Melish, Robt. Rogers, Ph.D., Floyd Appleton, Ph.D., Wm.

P. Evans, Wm. G. McCready, D.D., Thos. J. Lacey, Ph.D., C. F. J. Wrigley, D.D., Jas. C. Jones, Ph.D., O. F. R. Treder; Messrs. Charles H. Fuller (2 Tennis Court), Wm. S. M. Edlin (71 Hart St.), Edward Barr (109 State St.), Hamilton Ormsbee (435 Macon St.), Edmund B. Lombard (149 Broadway, New York), Walter H. Young (106 Macon St.), Lewis N. Anderson, M.D. (526 Bedford Ave.) F. H. Miller, M.D. (284 Kingston Ave.), M. C. Pardee, M.D. (168 Macon St.), Milton L'Ecluse (Huntington, N. Y.).

DIOCESAN LISTS (Page 181)

Albany

Watervliet, Trinity, G. A. Perry.

Arizona

Yuma, S. Paul's, *vacant*.

Atlanta

La Grange, S. Mark's, *Add* W. B. Curtis, *curate*.

Bethlehem

Montrose, S. Paul's, H. W. Gernand.
South Bethlehem, Pro-Cathedral, *Omit*
M. H. Birehead, *Add* B. Byron.
Non-parochial: Miller, J. W., *off.*, Wells-
ville, Ohio. *Add* Birehead, M. H.

California

Oakland. *Add* True Sunshine Mission
(Chinese) (12), *m. T. S. M.*, *San*
Francisco.

Central New York

Utica, Trinity, *vacant*.
Watertown, Redeemer, *vacant*.

Chicago

Elgin, Redeemer, J. M. Johnson.
La Grange, Emmanuel, L. W. S. Stryker.

Colorado

Non-parochial: Ayres, W. W., *retired*,
Thompson, Nev.
Omit, Tower, E. C. M.

Connecticut

Middletown, Holy Trinity, *Add*, J. P.
Faucen.

Dallas

Statistics, Communicants, last reported
3,982, increase 251.

Delaware

Non-parochial, *Omit*, Race, A. E.

Duluth

Hibbing, Christ, *vacant*.

Easton

Great Choptank Parish, Dorchester Co.,
A. E. Race.
Non-parochial, Rich, E. R., D.D., Balti-
more, Md.

Florida

Gainesville, Holy Trinity, *vacant*.
Non-parochial, *add*, Edwards, R. H.,
ret'd, Sarasota.

Fond du Lac

Archdeacons, *Omit*, Ven. J. M. Johnson.
Manitowoc, S. James, *vacant*.
Menasha, S. Stephen's, *vacant*.
Neenah, Trinity, *vacant*.
Plymouth, S. Paul's B. P. T. Jenkins.
Rhineland, S. Augustine's, *vacant*.
Non-parochial, *Add* Reynolds, Wm. T.,
Baltimore, Md.
Omit, Rhodes, L. H.

Georgia

Standing Committee, *Pres.*, Rev. G. S.
Whitney, Augusta. *Add*, Rev. J. B.
Lawrence.

Harrisburg

Everett, Christ, W. M. Gamble (York).
Orbisonia, Trinity, *vacant*.
Non-parochial, *Add*, Chapman, H. P.,
Fort Wayne, Ind. *Omit*, Gamble,
W. M.

Honolulu

Statistics, Parishes and Missions 27; Baptisms, Total 208; Confirmed 102; Communicants 1,625; last reported 1,609, increase 16; Marriages 102; Burials 72; S. S. Teachers 71, Scholars 1,338; Contributions \$42,018.35.

Indianapolis

Indianapolis, All Saints' Cathedral, *Add* R. R. Sloane.

Iowa

Iowa City, Trinity, D. C. Garrett.

Kansas

Fort Scott, S. Andrew's, *vacant*.

Kentucky

Bowling Green, Christ, E. W. Halleck.
Louisville, Calvary, H. Mallinckrodt.
Louisville, S. Andrew's, *Omit*, E. W. Halleck.

Long Island

Port Washington, S. Stephen's, G. C. Groves, Jr.

Marquette

Baptisms, Total 246.
Non-parochial, *Add*, Ziegler, H. B., *miss.*, Calumet.

Maryland

Frostburg, S. Georges Parish, Allegany Co., J. L. Martin.
Baltimore City, Holy Innocents, *Omit*, Geo. W. Dame, D.D., *rec. emer.*
Highlandtown, Baltimore Co., *vacant*.
Non-parochial *Add*, Dame, Geo. W., D.D., Baltimore.

Michigan

Algonac, S. Andrew's, *vacant*.

Michigan City

Howe, S. Mark's, *Add*, V. C. Lacey.
Omit, F. M. Banfil.
Non-parochial, *Add*, Banfil, F. M.

Milwaukee

Wauwatosa, Trinity, H. D. Perkins.
Non-parochial, *Omit*, Perkins, H. D.

Minnesota

Faribault, Cathedral of Our Merciful Saviour. *Add*, I. P. Johnson, D.D., *Canon*.
Minneapolis, Gethsemane, G. M. Foxwell.
Non-parochial, *Omit*, Johnson, I. P., D.D.

Mississippi

Columbus, S. Paul's, *vacant*.

Montana

Miles City, Emmanuel, Frank Durant.

Newark

Town of Union, Grace, *vacant*.

New Jersey

Long Branch, S. James, *vacant*.

New York

N. Y. City, Cathedral of S. John the Divine, *Add*, E. B. Nash, *Dean's vicar*.
N. Y. City, Grace, Broadway and 10th Sts., *Add*, F. C. F. Randolph.
N. Y. City, Messiah, *vacant*.
N. Y. City, S. Peter's, 20th St., *Omit*, L. A. Edelblute.
N. Y. City, Transfiguration, *Omit*, L. H. Grant.
N. Y. City, S. Paul's Chap., Trinity Parish, *Omit*, H. B. Ziegler.
N. Y. City, S. Simon's, *vacant*.
Pine Plains, Regeneration, G. F. Langdon.
Non-parochial, *Add*, Edelblute, L. A., West End School for Boys, New York City.
Davls, W. W.
Omit, Randolph, F. C. F.

North Carolina

Charlotte, S. Peter's, *vacant*.
Southern Pines, Emmanuel, H. O. Nash.
Non-parochial, *Omit*, Nash, H. O.

Ohio

Stuebenville, S. Stephen's, A. P. Blissell.
Wellsville, Ascension, J. W. Miller.

Pennsylvania

- Philadelphia, Christ, Germantown, *Omit*,
H. W. Gernand, *Add*, H. S. Ruth.
Philadelphia, Emmanuel, Holmesburg,
Omit, C. S. Goodman. *Add*, A. O.
Tarrant, Ph.D.
Philadelphia, S. Mark's, Locust St., *Add*
S. Evans, *Omit*, H. B. Gorgas.
West Chester, Holy Trinity, *Add*, W. H.
Hazard, Ph.D.
Non-parochial, *Omit*, Hazard, W. H.,
Ph.D.
Add, Gorgas, H. B.

Quincy

- Monmouth, Trinity, S. Gardner.

- Peoria, S. Stephen's, *vacant*.
Rushville, Christ, *vacant*.
Warsaw, S. Paul's *Omit*, J. F. Mitchell,
Add, Geo. Long.
Non-parochial, *Add*, Mitchell, J. F.

Southern Ohio

- Columbus, Good Shepherd, *vacant*.

Spokane

- Brewster, *vacant*.

Western Michigan

- Ionia, S. John's, A. R. Mitchell.

GENERAL CLERGY LIST

- Bissell, Percy C. (N'k.), 1060 Hunter-
don St., Newark, N. J.
Evans, Samuel (F. L.), 1625 Locust St.,
Philadelphia, Pa.
Gardner, Stephen (Q.), Monmouth, Ill.
Gernand, Howard W. (Be.), Montrose,
Pa.
HOWDEN, FREDERICK BINGHAM, Mission-
ary Bishop of New Mexico, S. Cle-
ment's Church, El Paso, Texas.
Hyde, Thos. A. (N'k.), 575 Pavonia
Ave., Jersey City, N. J.
Lamb, Geo. Woodward (P.), Trinity
Rectory, Rochester, Pa.
Langdon, Geo. F., Pine Plains, N. Y.
Launt, Francis A. D., D.D., D.C.L.,
Manayunk, Philadelphia, Pa.
Mallinekrodt, Harris, Calvary Church,
4th Ave., Louisville, Ky.
Nash, E. B., Cathedral of S. John the
Divine, New York City.
Neiler, Wm. E. H. (P.), 1733 N. 25th
St., Philadelphia, Pa.
Oswold, 168 Carteret Ave., Jersey City,
N. J.
Upson, C. B., 295 17th St., Dubuque,
Iowa.

The Tables of Lessons

The lessons which will be found in the kalendar pages (28-50) are those from the Lectionary in the Book of Common Prayer, thus breaking the practice of the last two years when they have been taken from the trial Lectionary set forth by the General Convention of 1910 for tentative use.

At the time it was necessary for these tables to be prepared and printed, it was impossible to learn what would be the recommendation of the Joint Commission to be presented to the General Convention of 1913. In the doubt whether the Lectionary of 1910 would again be authorized, and in the belief that trial use was no longer necessary, it was deemed inexpedient to use that Lectionary as the basis for the kalendar, and there was no option therefore but to fall back upon the Prayer Book tables.

At the recommendation of the Joint Commission, the General Convention of 1913 reauthorized the Lectionary of 1910 for continued use for another three years, or until January 1, 1915, in recognition of the fact that their new recommendations to General Convention and the authorization of the latter must necessarily be given too late for adaptation to the kalendar in the Church almanacs for 1914. They have also prepared an entirely new series of tentative lessons which have received the authorization of the General Convention of 1913 for use until the next General Convention. Without the possibility of adapting this new Lectionary to the kalendar, the schedule of it is presented in the following pages, with the recommendation that where convenient, these be tried during the coming year; and this new trial Lectionary will be the basis of the lessons prepared for the kalendar in next year's ANNUAL. Thus there is now lawful in the Church (1) the Prayer Book Lectionary, (2) the Lectionary of 1910 (until January 1, 1915), and (3) the Lectionary of 1913 shown in the pages next following herewith. It is also provided by resolutions of the last General Convention that in the use of either of these series, the lessons for Morning and Evening Prayer may be used interchangeably at the discretion of the minister; that "in reading any lesson, the minister may omit an initial conjunction and substitute for a pronoun at the beginning, the name represented by such pronoun"; and that "when the order for the Holy Communion is not used on a Holy day, the Scriptures appointed for the Epistle and Gospel for the day may be used in place of the lessons if desired." The Commission has been continued, its title being changed to Joint Commission on the Lectionary, and it has been authorized to receive further suggestions arising from the tentative use of tables in order to complete their work before the next General Convention, and also to prepare a table showing the precedence of feasts falling upon the same day.

On the following pages are printed the tables of the Trial Lectionary of 1913.

Trial Lectionary of 1913

A TABLE OF PROPER LESSONS FOR SUNDAYS

| SUNDAYS. | MORNING | | EVENING | |
|-----------------|--|--|---|--|
| | FIRST LESSON. | SECOND LESSON. | FIRST LESSON. | SECOND LESSON. |
| In Advent | | | | |
| 1 | Is. 1 to v. 28 | Luke 1 to v. 26 | Is. 2 to v. 18 Joel 2 to v. 19 | Rev. 1 Matt. 24 to v. 36 |
| 2 | Is. 5 to v. 26 II Kgs. 22, v. 3, & 23 to v. 4 | Luke 1, v. 26 to 39 | Is. 24 Neh. 8 to v. 9 (omit vv. 4 & 7) | Rev. 7 Matt. 25 to v. 14 |
| 3 | Is. 25, & 26 to v. 5 Ezek. 33 to v. 21 | Luke I, v. 39 to 57 | Is. 28, v. 5 (omit vv 7 & 8) Is. 29 | Rev. 14, v. 6, & 15 to v. 5 Matt. 25, v. 14 to 31 |
| 4 | Is. 30, v. 8 to 27 Is. 35, v 3 | Luke 1, v 57 | Is. 33, v. 2 to 23 Zech. 2 | Rev. 22 Matt. 25, v. 31 |
| Alter Christmas | | | | |
| 1 | Is. 40 to v 18 | Luke 2, v. 25 to 41 | Is. 40, v. 18 | Heb. 2 |
| 2 | Is. 41 to v 17 | Matt. 2 to v. 13 | Is. 43 to v. 22 | Rom. 1 to v. 14 |
| Alter Epiphany | | | | |
| 1 | Is. 44, v. 6 to 24 Jer. 16, v 14, & 17 to v 9 | Matt. 2, v. 13 Col. 1, v. 21 | Is. 44, v. 24, & 45 to v. 14 Is. 45, v. 14 | Rom. 10 and 11 to v 6 I John 4 to v 16 |
| 2 | Is. 51 to v. 17 Deut. 4 to v 21 | Mark 1 to v. 16 John 1, v. 29 | Is. 52 to v. 13 Deut. 4, v 23 to 41 | I Cor 3 Heb. 8, and 9 to v 16 |
| 3 | Is. 54 Job 5, v. 17 | John 4 to v 43 John 5 to v. 40 | Is. 55 Job. 28, v. 12 | I Cor. 4 Rom. 15, v. 14 |
| 4 | Is. 59 Is. 57, v 12 | Luke 4, v 14 to 33 Matt. 4, v 12 | Is. 61 Is. 62 | II Cor 5 I I Cor. 7 |
| 5 | Is. 63 to v. 17 Jer 3, v 12, & 4 to v 3 | Mark 1, v. 23 Mark 2, v 13, & 3 to v 6 | Is. 63, v. 17, & 64 Jer. 30, v. 10 | Gal. 2 Col. 1, v. 21, & 2 to v. 6 |
| 6 | Is. 65, v. 8 | Luke 6, v. 12 to 20 | Is. 66 to v. 24 | Gal. 3 |
| Septuagesima | Jer. 18 to v. 18 Amos 5, to v 25 | Matt. 5 Luke 6, v 20 | Jer. 14 Jer. 22 | Eph. 1 Gal. 5, v 16, & 6 to v. 11 |
| Sexagesima | Jer. 35 Proverbs 1 | Matt. 6 Luke 12 to v 35 | Jer. 36 Proverbs 2 | Eph. 2 I Cor. 4, to v. 21 |
| Quinquagesima | Ezek. 20 to v 21 Proverbs 11, v. 24 | Matt. 7 I I Cor. 8, v 8, & 9 | Ezek. 20, v. 27 to 45 Proverbs 8 | Eph. 3 I Cor 12, v 4 |
| In Lent | | | | |
| 1 | Jer 7 to v 21 Deut. 30 | Luke 7, v. 19 Matt. 8, v. 18 | Jer. 9 to v. 25 Eccles. 1, v. 12, & 2 | Eph. 4 Heb. 2, v. 14, & 3 to v. 15 |
| 2 | Ezek. 14. Dan. 2 to v. 24 | Matt. 9, v. 35, & 10. Mark 6, v. 7 to 31 | Dan. 1 Dan. 2, v. 24 | Eph. 5, v 15 & 6 to v. 10 Heb. 6 |
| 3 | Ezek. 18, v. 20 Neh. 1, & 2 to v 9 | Matt. 16, v. 13 Matt. 17 to v. 14 | Dan. 3 Neh. 9 to v. 4, & vv 6 to 32 | Rom. 14 I Cor. 10, v. 13 |
| 4 | Micah 6 Gen. 18, v 16 | Matt. 18 Luke 10 to v. 25 | Dan. 4 Dan. 5 | Phil. 1 I I Cor. 1 to v. 23 |
| 5 | Zech. 13 Eccles. 5 | John 11 to v. 45 Mark 10, v. 17 to 32 | Dan. 6 Joel 1, & 2 to v 3 | Phil. 3 Rom. 7 |
| 6 | Zech. 9, v. 9 Ex. 12 to v. 29 | Matt. 26 | Dan. 9 | John 11, v. 47, & 12 to v. 20 Luke 19, v. 28 |
| Easter Day. | Ex. 14 Is. 25 to v. 10 | Matt. 28 | Ex. 15 to v 22 | John 20, v. 11 to 24 Acts 2, v. 22 to 33 |
| Alter Easter | | | | |
| 1 | Is. 43 to v 22 Num. 9 | Luke 24, v. 13 to 49 Col. 1 to v. 21 | Is. 48 to v. 21 II Chr 30, v. 13 | John 20, v. 24 Rom. 6 |
| 2 | Hos. 13 to v 15 Is. 12 | John 21 Col. 2, v 6 to 16 | Hos. 14 Dan. 12 | Rev. 5 Col. 3 to v 13 |
| 3 | Joel 3, v. 9 Is. 26 to v. 14 | I Cor. 15 to v. 12 Mark 8, v 27 & 9 to v 2. | Deut. 32 to v. 44 Is. 38 to v 21 | I Cor 15, v. 12 to 29 I Cor 15, v. 35 |
| 4 | Micah 5, v. 2 II Kgs. 4, v 8 to 38 | Mark 16, v. 9 Mark 10, v. 28 to 46 | Nahum 1, v. 3 Is 60, v 8 | I Thes. I Rev 11 to v. 18 |

A TABLE OF PROPER LESSONS FOR SUNDAYS—Continued

| SUNDAYS. | MORNING | | EVENING | |
|--------------------|---|--|---|---|
| | FIRST LESSON. | SECOND LESSON. | FIRST LESSON. | SECOND LESSON. |
| After Easter. 5 | Zech 8 to v. 23 Is. 45, v. 4 | Acts 1 to v. 15 John 6, v. 22 to 59 | Zech. 10 Zech. 14 to v. 10 | Rev. 21 I Thes. 4, v. 9, & 5 to v. 14 |
| After Ascension | Joel 2, v. 21 Ezek. 36, v. 25 | Acts 1, v. 15 John 17 | Zeph. 3, v. 8 Deut. 16, v. 9 to 21 | Heb. 4, v. 14, & 5 to v. 11 Eph. 1, v. 3 |
| Whitsunday | Deut. 5 | Heb. 12, v. 14 | Is. 10, v. 33. & 11 | Acts 2, v. 12 Rom. 8 |
| Trinity Sunday | Gen. 1, & 2 to v. 4 | John 1, to v. 15 | Is. 6 to v. 8 | Matt. 3 I Peter 1 to v. 17 |
| After Trinity 1 | Gen. 2, v. 4 Ex. 1 to v. 15, v. 22, & 2 to v. 11 | Acts 3, & 4 to v. 5 Matt. 13 to v. 24 | Josh. 1 I Chr. 17 | I Tim. 1, v. 12 & 2 to v. 9 |
| 2 | Gen. 3 Ex. 2, v. 11 & 3 to v. 16 | Acts 4, v. 5 Matt. 13, v. 24 to 53 | Josh. 3 II Sam. 11, v. 14 to 18, & vv. 26 & 27, & 12 to v. 24 | I Tim. 6 |
| 3 | Gen. 4 Ex. 4, v. 27 & 5, & 6 to v. 9 | Acts 5, v. 12 Matt. 14, v. 15 | Josh. 6 to v. 21 II Sam. 15 | II Tim. 1 |
| 4 | Gen. 6 Ex. 9, v. 13 | Acts 6, & 7 to v. 22 Matt. 18 to v. 21 | Josh. 7 II Sam. 18 | II Tim. 2 |
| 5 | Gen. 7, & 8 to v. 6 Ex. 10 | Acts 7, v. 22 Matt. 19, v. 27, & 20 to v. 17 | Josh. 23 I Chr. 29, v. 23, & II Chr. 1 to v. 14 | II Tim. 3, v. 10, & 4 to v. 19 |
| 6 | Gen. 8, v. 6, & 19 to v. 20 Ex. 12 to v. 43 | Acts 8 Matt. 21, v. 23 | Josh. 24 I Kings 5, & 6 to v. 14 | Philemon |
| 7 | Gen. 11, v. 31, & 12 to v. 10 Ex. 13, v. 17, & 14 | Acts 9 to v. 31 Matt. 23 | Judges 2 I Kings 8 to v. 54 | Heb. 6, v. 11, & 7 |
| 8 | Gen. 13 Ex. 16 to v. 36 | Acts 10 Matt. 25 | Judges 4 I Kings 11, v. 41, & 12 to v. 21 | Heb. 10, v. 16 |
| 9 | Gen. 15 to v. 19 Ex. 17 to v. 15 | Acts 11, v. 19, & 12 to v. 12 Mark 7 to v. 24 | Judges 5 I Kings 16, v. 29, & 17 | Heb. 11 |
| 10 | Gen. 18 Ex. 18 | Acts 13 to v. 40 Mark 9, v. 30 | Judges 6 to v. 33 I Kings 18 | Heb. 12 |
| 11 | Gen. 19 to v. 4, & v. 12 to 30 Ex. 19 to v. 9, & v. 16 to end | Acts 13, v. 43, & 14 Mark 10 to v. 28 | Judges 6, v. 33, & 7 to v. 24 I Kings 19 | Heb. 13 |
| 12 | Gen. 24 Ex. 20 to v. 25 | Acts 15 to v. 32 Mark 12, v. 13 | Judges 13 II Kings 2 to v. 16 | James 1 |
| 13 | Gen. 27 to v. 41 Ex. 32 to v. 21 | Acts 15, v. 35, & 16 Luke 6, v. 12 to 37 | Judges 16, v. 2 II Kings 5 | James 2 |
| 14 | Gen. 27, v. 41, & 28 Ex. 34 to v. 11, & v. 27 to end | Acts 17 Luke 10, v. 38, & 11 to v. 14 | I Sam. 1 II Kings 6 to v. 24 | James 3 |
| 15 | Gen. 29 to v. 21 Ex. 35 to v. 30 | Acts 18 to v. 24 Luke 12 to v. 35 | I Sam. 2 to v. 22 II Kings 9 to v. 29 | James 4 |
| 16 | Gen. 32 to v. 31 Ex. 40, v. 17 | Acts 18, v. 24, & 19 to v. 21 Luke 12, v. 35 | I Sam. 3 II Kings 11 | James 5 |
| 17 | Gen. 37 Deut. 1, v. 19 | Acts 19, v. 21 Luke 13 | I Sam. 4 to v. 19 II Kings 13 | I Peter 1, v. 17, & 2 to v. 11 |
| 18 | Gen. 39, v. 20, & 40 Num. 16 to v. 41 | Acts 20 Luke 15 | I Sam. 6 to v. 17 II Kings 17 to v. 24 | I Peter 4 |
| 19 | Gen. 41 to v. 44 Num. 17, & 18 to v. 8 | Acts 21 to v. 27 Luke 19 to v. 28 | I Sam. 8 II Kings 18 to v. 26 | II Peter 1 |

A TABLE OF PROPER LESSONS FOR SUNDAYS—Continued

| SUNDAYS. | MORNING | | EVENING | |
|-------------------------|---|---|---|-----------------------|
| | FIRST LESSON. | SECOND LESSON. | FIRST LESSON. | SECOND LESSON. |
| After Trinity 20 | Gen. 41, v. 53, & 42 Deut. 2, to v. 10, v. 19, & v. 24 & ch. 3, to v. 4 | Acts 21, v. 27, & 22 to v. 25 John 3 | I Sam. 9, v. 15, & 10 to v. 10 II Kings 18, v. 28, & 19 to v. 8 | II Peter 2 |
| 21 | Gen. 43 Num. 22 | Acts 22, v. 25, & 23 John 7 | I Sam. 12 II Kings 19, v. 8 | II Peter 3 |
| 22 | Gen. 44 Num. 23, & 24 to v. 2 | Acts 24 John 8, v. 12 | I Sam. 15 II Kings 22, & 23 to v. 4 | I John 1, & 2 to v. 7 |
| 23 | Gen. 45, & 46 to v. 8 Num. 24, v. 2. | Acts 25 John 9 | I Sam. 17 to v. 54 II Chr. 34, v. 33, & 35 | I John 2, v. 7 |
| 24 | Gen. 46, v. 29, & 47 to v. 13 Deut. 31 to v. 27 | Acts 26 John 10 | I Sam. 16 Jer. 26 | I John 5 |
| 25 | Gen. 49 Deut. 33 | Acts 27 John 14 | I Sam. 28, v. 3 II Chr. 36 to v. 22 | II John |
| 26 | Gen. 50 Deut. 34 | Acts 28 John 15 | I Chr. 10, & 11 to v. 10 Ezra 1 to v. 9, & 3 to v. 12 | III John |
| Sunday Before Advent | Mal. 3 & 4 | Rev. 20, v. 11, & 21 to v. 8 John 16 | Eccles. 11 & 12 | Jude Mark 13 |

N. B.—The Gospel lessons from Christmas to Trinity form an outline of the life of our Lord. Those for the Trinity season are topical, and especially aim to give some of His important teachings, omitted from the previous course for lack of space.

The other Lessons from Advent to Trinity are chiefly topical.

The Old Testament Lessons in the Trinity season present two continuous courses in Old Testament history, one for morning and one for evening, each covering two years, as follows: Morning, 1st year, Genesis; 2d year, the Exodus to the entrance to Canaan; Evening, 1st year, entrance to Canaan, to David; 2d year, David to the Captivity.

In view of the Table of Lessons from the Prophets and Wisdom books, no lessons from the Wisdom literature are given, except a few from Ecclesiastes.

**ALTERNATIVE FIRST LESSONS FOR THE SUNDAYS AFTER TRINITY TAKEN FROM
THE PROPHETS AND WRITINGS**

| SUNDAY AFTER TRINITY. | MORNING PRAYER. | EVENING PRAYER. |
|-----------------------|-----------------------------|--------------------------------|
| 1 | Jer. 1. | Wisdom 1. |
| 2 | Jer. 5. | Wisdom 2 & 3 to v. 10. |
| 3 | Jer. 17 to v. 15. | Wisdom 4, v. 7. |
| 4 | Jer. 31 to v. 15. | Wisdom 6 to v. 22. |
| 5 | Jer. 33, v. 14. | Wisdom 7, v. 24 & 8 to v. 10. |
| 6 | Jer. 34, v. 8. | Wisdom 8, v. 17 & 9. |
| 7 | Ezek. 2 & 3 to v. 15. | Ecclus. 1 to v. 28. |
| 8 | Ezek. 8. | Ecclus. 2. |
| 9 | Ezek. 13 to v. 17. | Ecclus. 3 to v. 23. |
| 10 | Ezek. 14. | Ecclus. 18 to v. 15. |
| 11 | Ezek. 34 to v. 17. | Ecclus. 42, v. 17 & 43. |
| 12 | Ezek. 36, v. 22. | Ecclus. 44 to v. 16. |
| 13 | Ezek. 37 to v. 15. | Ecclus. 51. |
| 14 | Ezek. 47 to v. 13. | Baruch 3. |
| 15 | Hosea 5, v. 15 & 6. | Job 1 & 2 to v. 11. |
| 16 | Hosea 10, v. 12 & 11. | Job 38 to v. 37. |
| 17 | Amos 2, v. 6 & 3 to v. 9. | Proverbs 4. |
| 18 | Amos 5, v. 4 to v. 25. | Proverbs 12, v. 10. |
| 19 | Amos 9. | Proverbs 17 to v. 18. |
| 20 | Obadiah. | Proverbs 22 to v. 17. |
| 21 | Jonah 3 & 4. | Proverbs 27. |
| 22 | Micah 3, v. 9 & 4. | Proverbs 31, v. 10. |
| 23 | Micah 7. | Eccles. 1, v. 12 & 2 to v. 12. |
| 24 | Habakkuk 2 to v. 15. | Eccles. 5. |
| 25 | Zeph. 1, v. 14 & 2 to v. 4. | Eccles. 6, v. 7 & 7 to v. 11. |
| 26 | Haggai 1 & 2 to v. 10. | Eccles. 8 & 9 to v. 3. |
| Sunday before Advent. | Mal. 3 & 4. | Eccles. 11 & 12. |

A TABLE OF PROPER LESSONS FOR MOVABLE HOLY DAYS, FOR THE FORTY DAYS OF LENT AND FOR THE ROGATION AND EMBER DAYS

| DAYS. | MORNING. | | EVENING. | |
|--|-----------------------------|------------------------------|--------------------------|-------------------------------|
| | FIRST LESSON. | SECOND LESSON. | FIRST LESSON. | SECOND LESSON. |
| LENT. | | | | |
| 1. <i>Ash Wednesday.</i> | Isaiah 58. | Luke 15. | Jonah 3. | Heb. 12 to v. 18. |
| 2. <i>Thursday.</i> | Gen. 6, v. 5. | Matt. 3 to v. 13. | Gen. 7, v. 11. | Matt. 5 to v. 17. |
| 3. <i>Friday.</i> | 15 to v. 19. | 5, v. 17 to 33. | Num. 14 to v. 25. | 5, v. 33. |
| 4. <i>Saturday.</i> | Num. 20 to v. 14. | 6 to v. 19. | Deut. 6 to v. 16. | 6, v. 19. |
| First Sunday in Lent. | | | | |
| 5. <i>Monday.</i> | Deut. 11 to v. 18. | 7 to v. 15. | 15 to v. 12. | 7, v. 15. |
| 6. <i>Tuesday.</i> | 24, v. 14. | 8 to v. 18. | Josh. 23. | 9 to v. 18. |
| 7. <i>Wednesday.</i> | Ezek. 2 & 3 to v. 10. | 13, v. 44. | Ezek. 3, v. 10. | 1 Tim. 3. |
| <i>Ember-day.</i> | | | | |
| 8. <i>Thursday.</i> | 1 Sam. 15 to v. 24. | 11, v. 16. | 1 Sam. 12 to v. 24. | Matt. 12 to v. 22. |
| 9. <i>Friday.</i> | Ezek. 33 to v. 21. | 16, v. 6 to 21. | Ezek. 34 to v. 17. | 1 Tim. 5. |
| <i>Ember-day.</i> | | | | |
| 10. <i>Saturday.</i> | Ezek. 34, v. 17. | 17, v. 14. | Jer. 23 to v. 5. | Titus 1. |
| <i>Ember-day.</i> | | | | |
| Second Sunday in Lent. | | | | |
| 11. <i>Monday.</i> | 1 Kings 18 to v. 17. | 18, v. 23. | 1 Kings 18, v. 17 to 41. | Matt. 25 to v. 14. |
| 12. <i>Tuesday.</i> | 21 to v. 21. | 25, v. 14 to 31. | 11 Kings 5 to v. 15. | 25, v. 31. |
| 13. <i>Wednesday.</i> | 11 Kings 5 to v. 15. | Mark 4 to v. 21. | 17 to v. 19. | Mark 8, v. 27. |
| 14. <i>Thursday.</i> | 25 to v. 22. | 9, v. 14 to 30. | Ezra 9. | 9, v. 33. |
| 15. <i>Friday.</i> | Nehemiah 1. | 10, v. 17 to 32. | Nehemiah 9 to v. 24. | Luke 4 to v. 14. |
| 16. <i>Saturday.</i> | 9, v. 24. | Luke 7, v. 36. | Isaiah 5, v. 8 to 20. | 8, v. 4 to 16. |
| Third Sunday in Lent. | | | | |
| 17. <i>Monday.</i> | Isaiah 5, v. 20. | 10, v. 25 to 38. | 24 to v. 16. | 12, v. 22 to 41. |
| 18. <i>Tuesday.</i> | 28, v. 5 to 23. | 13 to v. 18. | 35. | 16 to v. 13. |
| 19. <i>Wednesday.</i> | 42 to v. 17. | 16, v. 19. | 49 to v. 18. | 17, v. 5 to 20. |
| 20. <i>Thursday.</i> | 55. | 17, v. 20. | 62. | 18 to v. 15. |
| 21. <i>Friday.</i> | Jer 2 to v. 14. | 18, v. 31. | Jer 3, v. 12. | John 1, v. 19 to 35. |
| 22. <i>Saturday.</i> | 4 to v. 19. | John 3 to v. 22. | 5 to v. 19. | 3, v. 25. |
| Fourth Sunday in Lent. | | | | |
| 23. <i>Monday.</i> | Jer 5, v. 19. | 7 to v. 14. | 6 to v. 18. | 7, v. 14 to 31. |
| 24. <i>Tuesday.</i> | 9, v. 17. | 7, v. 31. | 17 to v. 15. | 8 to v. 12. |
| 25. <i>Wednesday.</i> | Ezek 8. | 8, v. 12 to 31. | Ezek 9. | 8, v. 31 to 48. |
| 26. <i>Thursday.</i> | Lam 1. | Luke 19, v. 41. | Lam. 2. | Heb 12, v. 14. |
| 27. <i>Friday.</i> | 3 to v. 37. | Matt. 23, v. 13 to 27. | 3, v. 37. | Matt. 23, v. 27. |
| 28. <i>Saturday.</i> | 4. | John 10 to v. 19. | 5. | John 10, v. 22. |
| Fifth Sunday in Lent. | | | | |
| 29. <i>Monday.</i> | Lev 1. | Heb. 10 to v. 19. | Lev. 2. | Heb. 10, v. 19 to 31. |
| 30. <i>Tuesday.</i> | 3. | Eph. 2 to v. 11. | 4 to v. 13. | Eph. 2, v. 11. |
| 31. <i>Wednesday.</i> | 4, v. 13 to 22. | Heb. 5. | 8 to v. 18. | Heb. 8. |
| 32. <i>Thursday.</i> | 16, v. 29. | 9 to v. 15. | 17 to v. 15. | 9, v. 15. |
| 33. <i>Friday.</i> | Ex 11. | 11, v. 23 to 30. | Ex 29, v. 38. | Rev 5. |
| 34. <i>Saturday.</i> | Isaiah 1 to v. 21. | Rom 8 to v. 18. | Zech 8. | Rom. 8, v. 18. |
| Sixth Sunday in Lent. | | | | |
| 35. <i>Monday</i> <i>before Easter</i> | Gen. 3, v. 20 & 4 to v. 17. | John 14. | Num. 20 to v. 14. | 1 Cor. 10 to v. 12. |
| 36. <i>Tuesday</i> <i>before Easter</i> | Isaiah 56 to v. 9. | Mark 11, v. 12 to 27. | Isaiah 5 to v. 8. | Mark 11, v. 27 & 12 to v. 13. |
| 37. <i>Wednesday</i> <i>before Easter</i> | Lev 16, v. 6 to 25. | John 15. | Zech. 13 & 14 to v. 10. | 1 Peter 1 to v. 22. |
| 38. <i>Thursday</i> <i>before Easter</i> | Zech 11. | Luke 12, v. 20 to 44. | | |
| 39. <i>Good Friday.</i> | Gen 37, v. 12 to 29. | Luke 11, v. 37 & 22 to v. 7. | | |
| 40. <i>Easter Even</i> | Ex 16 to v. 16. | John 6, v. 27. | Gen 14, v. 13. | Heb. 7. |
| | Lev 23 to v. 15. | 17. | Josh. 3. | John 13 to v. 35. |
| | Gen 22 to v. 19. | 18. | Isaiah 52, v. 13 & 53. | 1 Peter 2, v. 19. |
| | Isaiah 38, v. 9 to 21. | Luke 23, v. 50. | Ex 13. | Heb. 4 to v. 14. |
| <i>Monday in Easter-week</i> | Ex 14 to v. 15. | 24 to v. 13. | 14, v. 15. | Mark 16. |
| <i>Tuesday in Easter-week</i> | Isaiah 26 to v. 20. | John 20, v. 11 to 19. | Baruch 5. | John 21. |
| <i>Ascension-day.</i> | 11 Kings 2 to v. 16. | Heb. 4, v. 14 & 5 to v. 11. | Dan 7, v. 9 to 15. | Luke 24, v. 44. |
| <i>Whitsun-Eve.</i> | | | Jer 31, v. 31 to 37. | Heb. 8. |
| <i>Monday in Whitsun-week</i> | Gen. 11 to v. 10. | 1 Cor. 12. | Num 11, v. 16 to 31. | 1 Cor. 14 to v. 20. |
| <i>Tuesday in Whitsun-week</i> | Ezek 36, v. 25. | Rom. 8 to v. 18. | Ezek. 37 to v. 15. | Gal. 5. |

THE ROGATION DAYS.

| | | | | |
|------------|------------------------|-----------------------|--------------------|-------------------|
| Monday. | Deut. 8. | Mark 4, v. 26. | Deut. 28 to v. 15. | James 1 to v. 18. |
| Tuesday. | 1 Kings 8, v. 22 to 41 | Luke 11, v. 14. | Isaiah 64. | James 4. |
| Wednesday. | Jer 14. | Luke 12, v. 16 to 32. | Hab. 3. | James 5. |

THE EMBER DAYS IN WHITSUN-WEEK.

| | | | | |
|------------|-------------------|---------------------|-------------------|------------------|
| Wednesday. | Jonah 1 and 2. | Luke 6, v. 12 to 24 | Jonah 3 and 4. | I Cor. 1, v. 18. |
| Friday. | Isaiah 61 | Luke 10 to v. 25 | Jer. 42 to v. 13 | I Cor. 2. |
| Saturday. | Ezek 13 to v. 17. | Luke 12 to v. 13. | Ezek 14 to v. 12. | I Cor 9, v 7. |

THE EMBER DAYS IN SEPTEMBER.

| | | | | |
|------------|---------------------|----------------------|----------------------|---------------------|
| Wednesday. | Deut. 18, v. 15. | Acts 1 to v. 10. | 1 Kings 13 to v. 37. | II Cor. 4. |
| Friday. | 1 Kings 2 to v. 23. | Acts 4 to v. 13 | Jer. 6, v. 8 to 20. | II Cor. 5. |
| Saturday. | Hos. 4 to v. 10. | Acts 4, v. 13 to 24. | Micah 3, v. 5. | Heb. 13, v 7 to 22. |

THE EMBER DAYS IN DECEMBER.

| | | | | |
|------------|------------------|----------------------|---------------------|----------------|
| Wednesday. | Jer 23 to v. 16. | John 1, v. 29 | Jer 23, v. 16. | Eph 4 to v. 17 |
| Friday. | Jer 26 to v. 20 | John 5, v. 33 | Mal. 2 | I Thess. 5. |
| Saturday | Mal. 3 to v. 13. | Luke 12, v. 35 to 49 | Mal. 3, v. 13 and 4 | II Tim. 1 |

NOTE:—The Lessons for the week-days in Lent between Ash Wednesday and the Sunday next before Easter, also those for the Rogation and Ember Days, are optional, and may be used at the discretion of the Minister in place of those appointed in the Calendar. Those for the other days in this Table are proper Lessons, and should always be used.

A TABLE OF PROPER LESSONS FOR SPECIAL OCCASIONS

| | |
|--|--|
| Morning or Evening Prayer when Confirmation is to be administered..... | Isaiah 11 to v. 10 Acts 19 to v. 8. Ezek. 36, v. 25 to 29. Eph. 3, v. 14. |
| Morning Prayer when an Ordination is to follow: To the Diaconate | Isaiah 6 to v. 11. Mark 10, v. 32 to 46. |
| To the Priesthood | Ezek. 33 to v. 12. II Cor. 5, v. 11, & 6 to v. 11. |
| When the Consecration of a Bishop is to follow..... | Isaiah 61. II Tim. 2. |
| Setting apart a Lay Reader..... | Joel 2, v. 28. Matt. 28. |
| Setting apart a Deaconess | II Kings 22, v. 8. Luke 23, v. 55, & 24, to v. 11. |
| Admission of a Chorister..... | II Chron. 5, v. 11. Col. 3, v. 12 to 18. |
| Meetings of Diocesan Conventions | Isaiah 60. I Cor. 12. |
| At the Laying of a Corner Stone..... | Isaiah 28, v. 14 to 23. I Peter 2 to v. 11. |
| Opening of a Church on an Occasion other than its Canonical Consecration.. | II Chron. 7, v. 11. John 4 to v. 27. |
| At a Burial when the Prayer Book Office is not said..... | Isaiah 53. |

A TABLE OF PROPER LESSONS FOR SPECIAL OCCASIONS—Continued

| | |
|---|--|
| At the Burial of a Child..... | II Sam. 12, v. 15 to 24. Mark 10, v. 13 to 17. Rev. 7, v. 9. |
| Missionary Meetings | Isaiah 40 to v. 12. Isaiah 42 to v. 17. Isaiah 43 to v. 22. Isaiah 49 to v. 14. Isaiah 52. Luke 10 to v. 25. John 10 to v. 19. Acts 1 to v. 15. Acts 11 to v. 27. Rom. 10 to v. 16. |
| National and State Festivals | Deut. 32, v. 7 to 15. Matt. 22, v. 15 to 23. |
| National and State Fasts..... | Dan. 9, v. 3 to 20. I Peter 2, v. 11. |
| For the Fourth of July..... | Deut. 28 to v. 15. Rom. 13 to v. 8. |
| For the Close of the Year..... | Eccles. 3 to v. 16. Phil. 3. |
| For the Beginning of the Year..... | Eccles. 11 to v. 9. II Peter 3, v. 8. |
| Meetings in the Interest of Young Men..... | Eccles. 11, v. 9 & 12. I John 2, v. 7 to 18. |
| Meetings in the Interest of Young Women..... | Proverbs 31, v. 10. Rom. 12. |
| Children's Services | Proverbs 3 to v. 8. Eph. 6 to v. 21. |
| Meetings in the Interest of Christian Education..... | Proverbs 1 to v. 20. Luke 2, v. 40. |
| For Services in the Interest of Temperance..... | Proverbs 23, v. 19. Gal. 5, v. 16 & 6 to v. 3. |
| For Services in the Interest of Charitable Societies..... | Deut. 15, v. 7 to 12. Matt. 25, v. 31. |
| For Services in the Interest of Social Welfare..... | Isaiah 58 to v. 13. Luke 10, v. 25. |
| For Services in the Interest of Labor..... | Exodus 35, v. 20. John 6, v. 22 to 36. |

COMMON LESSONS FOR PATRONAL FESTIVALS

FOR A BISHOP:

1. Isaiah 61, or Isaiah 52 to v. 11.
2. Matt. 10, or John 20, v. 19 to 24.

FOR A CONFESSOR:

1. Daniel 1, or Isaiah 49 to v. 13.
2. Eph. 4 to v. 14, or Acts 4, v. 5 to 32.

FOR A MATRON:

1. Prov. 31, v. 10, or Isaiah 54.
2. Rom. 12, or II John.

FOR A MARTYR:

1. II Chr. 36, v. 11 to 22, or Lam. 2, v. 10.
2. Luke 6, v. 20, or Rev. 7, v. 9.

FOR A VIRGIN:

1. Joel 2, v. 21, or Judges 11, v. 29.
2. Matt. 25 to v. 14, or I Cor. 13.

A TABLE OF LESSONS FOR JANUARY

| CALENDAR. | | MORNING PRAYER. | | EVENING PRAYER. | | |
|-----------|---|------------------------|--------------------------|------------------------------|-------------------------------|--------------------------------|
| | | FIRST LESSON. | SECOND LESSON. | FIRST LESSON. | SECOND LESSON. | |
| 1 | A | Circumcision. | Ex. 6, v. 2 to 9. | Phil. 2, v. 5 to 12. | Gen. 32, v. 24 to 31 | Rom. 2, v. 17 |
| 2 | b | | Gen. 1 & 2 to v. 4. | Matt. 1 | Gen. 2, v. 4. | Acts 1. |
| 3 | c | | 3 to v. 20. | 2. | 3, v. 20 & 4 to v. 16. | 2 to v. 22. |
| 4 | d | | 4, v. 16. | 3. | 5. | 3. |
| 5 | e | | 6. | 4 to v. 23. | Isaiah 49. | Luke 3, v. 15 to 23. |
| 6 | f | Epiphany. | Isaiah 60. | John 2 to v. 12. | Isaiah 61 & 62 to v. 5 | Rom. 11, v. 13. |
| 7 | g | | Gen. 7 | Matt. 4, v. 23 & 5 to v. 13. | Gen. 8 to v. 20. | Acts 4 to v. 32. |
| 8 | A | | 8, v. 20 & 9 to v. 20. | 5, v. 13 to 33. | 11 to v. 10. | 4, v. 32 & 5 to v. 17. |
| 9 | b | | 11, v. 27 & 12 to v. 6. | 5, v. 33. | 12, v. 6. | 5, v. 17 |
| 10 | c | | 13. | 6 to v. 19. | 14. | 6. |
| 11 | d | | 15 to v. 19. | 6, v. 19. | 16. | 7 to v. 37. |
| 12 | e | | 17 | 7 to v. 15. | 18 to v. 17. | 7, v. 37 & 8 to v. 5. |
| 13 | f | | 18, v. 17 | 7, v. 15. | 19, v. 12 to 30. | 8, v. 5 to 26. |
| 14 | g | | 20. | 8 to v. 18. | 21 to v. 22. | 8, v. 26. |
| 15 | A | | 21, v. 22 & 22 to v. 20. | 8, v. 18 & 9 to v. 2. | 23. | 9 to v. 32. |
| 16 | b | | 24 to v. 29. | 9, v. 2 to 18. | 24, v. 29. | 9, v. 32 & 10 to v. 24. |
| 17 | c | | 25, v. 5 to 19. | 9, v. 18 to 35. | 25, v. 19. | 10, v. 24. |
| 18 | d | | 26 to v. 18. | 9, v. 35 & 10 to v. 16. | 26, v. 18. | 11. |
| 19 | e | | 27 to v. 41. | 10, v. 16 to 34. | 27, v. 41 & 28 to v. 10. | 12 to v. 25. |
| 20 | f | | 28, v. 10. | 10, v. 34 & 11 to v. 2. | 29 to v. 21. | 12, v. 25 & 13 to v. 13. |
| 21 | g | | 30, v. 43 & 31 to v. 25. | 11, v. 2. | 31, v. 25 & 32 to v. 3. | 13, v. 13 to 41. |
| 22 | A | | 32, v. 3. | 12 to v. 22. | 33. | 13, v. 44 & 14 to v. 8. |
| 23 | b | | 35 to v. 21. | 12, v. 22 to 38. | 37 to v. 12. | 14, v. 8 & 15 to v. 4. |
| 24 | c | | 37, v. 12. | 12, v. 38. | 1 Sam. 9, v. 15 & 10 to v. 2. | 26. |
| 25 | d | Conversion of St Paul. | Ecclus. 39 to v. 11. | Gal 1. | Jer. 1 to v. 11 | 11 Tim. 3, v. 10, & 4 to v. 9. |
| 26 | e | | Gen. 39, v. 20 & 40. | Matt. 13 to v. 24. | Gen. 41 to v. 17 | Acts 15, v. 4 to 36. |
| 27 | f | | 41, v. 17 to 53. | 13, v. 24 to 44. | 41, v. 53 & 42 to v. 25. | 15, v. 36 & 16 to v. 16. |
| 28 | g | | 42, v. 25. | 13, v. 44. | 43 to v. 15. | 16, v. 16. |
| 29 | A | | 43, v. 15. | 14 to v. 14. | 44. | 17 to v. 15. |
| 30 | b | | 45 to v. 25 | 14, v. 14. | 45, v. 25 & 46 to v. 8. | 17, v. 15. |
| 31 | c | | 46, v. 26 & 47 to v. 13. | 15 to v. 21. | 47, v. 13. | 18 to v. 24. |

A TABLE OF LESSONS FOR FEBRUARY

| CALENDAR. | | MORNING PRAYER. | | EVENING PRAYER. | | |
|-----------|---|---------------------------------|-------------------------|----------------------------|------------------------------|-------------------------------|
| | | FIRST LESSON. | SECOND LESSON. | FIRST LESSON. | SECOND LESSON. | |
| 1 | d | Gen. 48. | Matt. 15, v. 21. | Ex. 13, v. 11 to 17. | Heb. 10 to v. 11. | |
| 2 | e | Purification of Virgin Mary. | I Sam. 1, v. 20. | Gal. 3, v. 15 & 4 to v. 8. | Haggai 2, to v. 10. | I John 3 to v. 9. |
| 3 | f | | Gen. 49. | Matt. 16 to v. 24. | Gen. 50. | Acts 18, v. 24 & 19 to v. 21. |
| 4 | g | | Ex. 1 & 2 to v. 11. | 16, v. 24 & 17 to v. 14. | Ex. 2, v. 11. | 19, v. 21. |
| 5 | A | | 3. | 17, v. 14. | 4 to v. 24. | 20 to v. 17. |
| 6 | b | | 4, v. 27 & 5 to v. 15. | 18 to v. 15. | 5, v. 15 & 6 to v. 14. | 20, v. 17. |
| 7 | c | | 6, v. 28 & 7 to v. 14. | 18, v. 15. | 7, v. 14. | 21 to v. 17. |
| 8 | d | | 8 to v. 20. | 19 to v. 27. | 8, v. 20 & 9 to v. 13. | 21, v. 17 to 37. |
| 9 | e | | 9, v. 13. | 19, v. 27 & 20 to v. 17. | 10 to v. 21. | 21, v. 37 & 22 to v. 30. |
| 10 | f | | 10, v. 21 & 11. | 20, v. 17. | 12 to v. 21. | 22, v. 30 & 23 to v. 12. |
| 11 | g | | 12, v. 21 to 43. | 21 to v. 23. | 12, v. 43 & 13 to v. 17. | 23, v. 12. |
| 12 | A | | 13, v. 17 & 14. | 21, v. 23. | 15 to v. 22. | 24. |
| 13 | b | | 15, v. 22 & 16 to v. 9. | 22 to v. 23. | 16, v. 9. | 25. |
| 14 | c | | 17. | 22, v. 23. | 18. | 26. |
| 15 | d | | 19. | 23. | 20 to v. 25. | 27. |
| 16 | e | 22, v. 21 & 23 to v. 14. | 24 to v. 29. | 23, v. 14. | 28. | |
| 17 | f | 24. | 24, v. 29. | 25 to v. 23. | I Thess. 1. | |
| 18 | g | 28 to v. 15. | 25 to v. 31. | 28, v. 15 to 42. | 2 to v. 17. | |
| 19 | A | 29, v. 35 & 30 to v. 11. | 25, v. 31. | 31. | 2, v. 17 & 3. | |
| 20 | b | 32 to v. 15. | 26 to v. 31. | 32, v. 15. | 4 to v. 13. | |
| 21 | c | 33. | 26, v. 31 to 57. | 34. | 4, v. 13 & 5 to v. 12. | |
| 22 | d | 35, v. 20 & 36 to v. 8. | 26, v. 57. | 39, v. 27. | 5, v. 12. | |
| 23 | e | 40 to v. 17. | 27 to v. 27. | I Kings 2, v. 26 to 36. | Luke 10 to v. 21. | |
| 24 | f | St. Matthias. | I Sam. 2, v. 13. | Luke 12, v. 13 to 45. | Isaiah 22, v. 15. | I John 2, v. 15. |
| 25 | g | | Ex. 40, v. 17. | Matt. 27, v. 27 to 57. | Lev. 9, v. 22 & 10 to v. 12. | 2 Thess. 1. |
| 26 | A | | Lev. 14 to v. 23. | 27, v. 57. | 16 to v. 26. | 2. |
| 27 | b | | 19 to v. 19. | 28. | 19, v. 30 & 20 to v. 9. | 3. |
| 28 | c | | 23 to v. 22. | Mark 1 to v. 21. | 23, v. 22. | I Cor. 1 to v. 26. |
| 29 | d | | Isaiah 40 to v. 12. | John 14 to v. 22. | Isaiah 56 to v. 9. | Romans 12. |

A TABLE OF LESSONS FOR MARCH

| CALENDAR. | | MORNING PRAYER. | | EVENING PRAYER. | |
|-----------|---|---|--------------------------|------------------------------|--------------------------|
| | | FIRST LESSON | SECOND LESSON. | FIRST LESSON. | SECOND LESSON. |
| 1 | d | Lev. 25 to v. 25. | Mark 1, v. 21. | Lev. 25, v. 25 to 44 | 1 Cor. 1, v. 26 & 2. |
| 2 | e | 26 to v. 21. | 2 to v. 23. | 26, v. 21 | 3. |
| 3 | f | Num. 6. | 2, v. 23 & 3 to v. 13. | Num. 9, v. 15 & 10 to v. 11. | 4 to v. 18. |
| 4 | g | 10, v. 29 & 11 to v. 4. | 3, v. 13. | 11, v. 4 to v. 24. | 4, v. 18 & 5. |
| 5 | A | 11, v. 24. | 4 to v. 26. | 12. | 6. |
| 6 | b | 13, v. 17 & 14 to v. 6. | 4, v. 26. | 14, v. 6 to 26. | 7, v. 12 to 32. |
| 7 | c | 14, v. 26. | 5 to v. 21 | 16 to v. 23. | 8. |
| 8 | d | 16, v. 23. | 5, v. 21 | 17 | 9. |
| 9 | e | 19. | 6 to v. 14. | 20. | 10 to v. 15. |
| 10 | f | 21, v. 4. | 6, v. 14 to 30. | 22 to v. 21 | 10, v. 15 to 31. |
| 11 | g | 22, v. 21. | 6, v. 30. | 23. | 10, v. 31 & 11 to v. 17. |
| 12 | A | 24. | 7 to v. 24. | 27, v. 12. | 11, v. 17 |
| 13 | b | 28 to v. 11. | 7, v. 24. | 32 to v. 34. | 12 to v. 28. |
| 14 | c | 35, v. 9. | 8 to v. 22. | Deut. 1 to v. 19 | 12, v. 28 & 13. |
| 15 | d | Deut. 1, v. 19. | 8, v. 22 & 9 to v. 2. | 2 to v. 26. | 14 to v. 20. |
| 16 | e | 2, v. 26 & 3 to v. 18. | 9, v. 2 to 30. | 3, v. 18. | 14, v. 20. |
| 17 | f | 4 to v. 23. | 9, v. 30. | 4, v. 23 to 41. | 15 to v. 35. |
| 18 | g | 5 to v. 30. | 10 to v. 17 | 6. | 15, v. 35. |
| 19 | A | 7 to v. 12. | 10, v. 17 to 32. | 8. | 16. |
| 20 | b | 9. | 10, v. 32. | 10. | 2 Cor. 1. |
| 21 | c | 11 to v. 18. | 11 to v. 27. | 11, v. 18 | 2. |
| 22 | d | 15 to v. 19. | 11, v. 27 & 12 to v. 13. | 16 to v. 21 | 3. |
| 23 | e | 17, v. 8 | 12, v. 13 to 35. | 18. | 4 |
| 24 | f | 19. | 12, v. 35 & 13 to v. 14. | Gen. 3 to v. 16. | Rev. 12. |
| 25 | g | Annunciation of Virgin Mary. I Sam. 1 to v. 21. | John 1 to v. 15. | I Sam. 2 to v. 11. | Luke 1, v. 39 to 46. |
| 26 | A | Deut. 24. | Mark 13, v. 14. | Deut. 26. | 2 Cor. 5. |
| 27 | b | 27 to v. 14. | 14 to v. 27. | 28 to v. 15. | 6. |
| 28 | c | 28, v. 15 to 47. | 14, v. 27 to 53. | 28, v. 47. | 7. |
| 29 | d | 29, v. 10. | 14, v. 53. | 30. | 8. |
| 30 | e | 31 to v. 30. | 15 to v. 22. | 31, v. 30 & 32 to v. 29. | 9. |
| 31 | f | 32, v. 29. | 15, v. 22 to 42. | 33. | 10. |

A TABLE OF LESSONS FOR APRIL

| CALENDAR. | | MORNING PRAYER. | | EVENING PRAYER. | |
|-----------|---|-------------------------------|------------------------|--------------------------|-------------------------------|
| | | FIRST LESSON. | SECOND LESSON. | FIRST LESSON. | SECOND LESSON. |
| 1 | g | Deut. 34. | Mark 15, v. 42 & 16. | Josh. 1. | 2 Cor. 11 to v. 16. |
| 2 | A | Josh. 2. | Luke 1 to v. 26. | 3. | 11, v. 16. |
| 3 | b | 4. | 1, v. 26 to 57. | 5. | 12 to v. 14. |
| 4 | c | 6. | 1, v. 57. | 7. | 12, v. 14 & 13. |
| 5 | d | 8. | 2 to v. 22. | 9. | Gal. 1. |
| 6 | e | 10 to v. 28. | 2, v. 22. | 21, v. 43 & 22 to v. 10. | 2. |
| 7 | f | 22, v. 10. | 3 to v. 23. | 23. | 3 to v. 15. |
| 8 | g | 24. | 4 to v. 14. | Judg. 2. | 3, v. 15. |
| 9 | A | Judg. 4. | 4, v. 14 to 33. | 5. | 4 to v. 21. |
| 10 | b | 6, v. 11. | 4, v. 33. | 7 to v. 24. | 4, v. 21 & 5 to v. 16. |
| 11 | c | 7, v. 24 & 8 to v. 33. | 5 to v. 17. | 8, v. 33 & 9 to v. 22. | 5, v. 16 & 6. |
| 12 | d | 9, v. 22. | 5, v. 17 to 33. | 10, v. 15 & 11 to v. 29. | Rom. 1 to v. 26. |
| 13 | e | 11, v. 29 & 12 to v. 8. | 5, v. 33 & 6 to v. 12. | 13. | 2 to v. 17. |
| 14 | f | 14. | 6, v. 12 to 36. | 15. | 2, v. 17. |
| 15 | g | 16. | 6, v. 36. | Ruth 1. | 3. |
| 16 | A | Ruth 2. | 7 to v. 19. | 3. | 4. |
| 17 | b | 4. | 7, v. 19 to 36. | 1 Sam. 1 to v. 21. | 5. |
| 18 | c | 1 Sam. 1, v. 21 & 2 to v. 12. | 7, v. 36. | 2, v. 12. | 6. |
| 19 | d | 3. | 8 to v. 22. | 4. | 7. |
| 20 | e | 5. | 8, v. 22 to 40. | 6 & 7 to v. 2. | 8 to v. 18. |
| 21 | f | 7, v. 2 to 15. | 8, v. 40. | 7, v. 15 & 8. | 8, v. 18. |
| 22 | g | 9 to v. 25. | 9 to v. 18. | 9, v. 25 & 10. | 9 to v. 19. |
| 23 | A | 11. | 9, v. 18 to 43. | 12. | 9, v. 19. |
| 24 | b | 13. | 9, v. 43. | Ezek. 1 to v. 15. | Acts 12, v. 24 & 13 to v. 14. |
| 25 | c | St. Mark. Isaiah 62. | Acts 15, v. 35. | Jer. 36 to v. 11. | 11 Tim. 4 to v. 19. |
| 26 | d | 1 Sam. 14 to v. 24. | Luke 10 to v. 25. | 1 Sam. 14, v. 24 to 47. | Rom. 10. |
| 27 | e | 15. | 10, v. 25. | 16. | 11. |
| 28 | f | 17 to v. 31. | 11 to v. 14. | 17, v. 31 to 55. | 12. |
| 29 | g | 17, v. 55 & 18 to v. 17. | 11, v. 14 to 37. | 19. | 13. |
| 30 | A | 20 to v. 18. | 11, v. 37. | Ecclus. 15. | John 6 to v. 22. |

A TABLE OF LESSONS FOR MAY

| CALENDAR. | | | MORNING PRAYER. | | EVENING PRAYER. | |
|-----------|---|---------------------------|-------------------------------|-------------------------|---------------------------------|--------------------------|
| | | | FIRST LESSON. | SECOND LESSON. | FIRST LESSON. | SECOND LESSON. |
| 1 | b | St. Philip and St. James. | Isaiah 43 to v 13.. | Acts 15 to v 32. | 11 Esdras 2, v. 10 to 33. | 1 Thess. 5, v. 12 to 24. |
| 2 | c | | 1 Sam. 20, v. 18. | Luke 12 to v. 35. | 1 Sam. 21. | Rom. 14 & 15 to v. 8. |
| 3 | d | | 22. | 12, v. 35. | 23. | 15, v. 8. |
| 4 | e | | 24 & 25 to v. 2. | 13 to v. 18. | 25, v. 2. | 16. |
| 5 | f | | 26. | 13, v. 18 to 31. | 28, v. 3. | Phil. 1. |
| 6 | g | | 30 to v. 26.] | 13, v. 31 & 14 to v 15. | 31 | 2. |
| 7 | A | | 2 Sam. 1. | 14, v. 15. | 2 Sam. 2. | 3 to v. 17. |
| 8 | b | | 3, v. 17. | 15. | 5 to v. 13. | 3, v. 17 & 4 to v. 8. |
| 9 | c | | 6. | 16 to v. 19. | 7 to v. 18. | 4, v. 8. |
| 10 | d | | 7, v. 18. | 16, v. 19. | 9. | Eph. 1. |
| 11 | e | | 11. | 17 to v. 20. | 12 to v. 24. | 2. |
| 12 | f | | 13, v. 37 & 14 to v 26. | 17, v. 20 | 15 to v. 30. | 3. |
| 13 | g | | 15, v. 30 & 16 to v 15. | 18 to v. 18. | 16, v 15 & 17 to v. 15. | 4 to v. 17 |
| 14 | A | | 17, v. 15. | 18, v. 18 to 31. | 18. | 4, v. 17. |
| 15 | b | | 19 to v. 24. | 18, v. 31. | 19, v. 24. | 5 to v. 22. |
| 16 | c | | 23 to v. 24. | 19 to v 28. | 24. | 5, v. 22 & 6 to v. 10. |
| 17 | d | | 1 Kings 1 to v. 28. | 19, v. 28. | 1 Kings 1, v 28. | 6, v. 10. |
| 18 | e | | 1 Chron. 28 to v. 11. | 20 to v 19. | 1 Chron. 28, v. 11&29 to v. 10. | Col. 1 to v. 21. |
| 19 | f | | 29, v. 10. | 20, v 19 to 41 | 1 Kings 3, v 5. | 1, v. 21 & 2 to v. 8. |
| 20 | g | | 1 Kings 4, v. 20. | 20, v 41 & 21 to v. 20. | 5. | 2, v. 8 to 20. |
| 21 | A | | 6 to v 31. | 21, v 20. | 6, v. 37 & 7 to v. 27. | 2, v. 20 & 3 to v. 12. |
| 22 | b | | 7, v. 27 | 22 to v 31 | 8 to v. 22. | 3, v 12 & 4 to v. 2. |
| 23 | c | | 8, v. 22 to 54. | 22, v. 31 to 54. | 8, v. 54 & 9 to v. 10. | 4, v. 2. |
| 24 | d | | 10 to v 24. | 22, v 54 | 10, v. 24 & 11 to v. 14. | Philemon. |
| 25 | e | | 11, v. 14. | 23 to v 26. | 12 to v 25. | 1 Tim. 1 to v. 18. |
| 26 | f | | 12, v. 25 & 13 to v 11. | 23, v 26 to 50. | 13, v 11 | 1, v 18 & 2. |
| 27 | g | | 14 to v 21 | 23, v 50 & 24 to v. 13. | 2 Chron. 12. | 3 to v. 16. |
| 28 | A | | 2 Chron. 13. | 24, v 13 to 36 | 14. | 3, v. 16 & 4 |
| 29 | b | | 15. | 24, v 36. | 16. | 5. |
| 30 | c | | 1 Kings 15, v 25 & 16 to v 8. | John 1 to v 29. | 1 Kings 16, v. 8. | 6. |
| 31 | d | | 1 Kings 17. | 1, v 29. | 18 to v. 17 | Titus 1 |

A TABLE OF LESSONS FOR JUNE

| CALENDAR. | | MORNING PRAYER. | | EVENING PRAYER. | |
|-----------|---|---------------------------------------|--------------------------|--------------------------------|--------------------------------|
| | | FIRST LESSON. | SECOND LESSON. | FIRST LESSON. | SECOND LESSON. |
| 1 | e | 1 Kings 18, v. 17. | John 2. | 1 Kings 19. | Titus 2. |
| 2 | f | 20 to v. 23. | 3 to v. 22. | 20, v. 23. | 3. |
| 3 | g | 21. | 3, v. 22. | 22 to v. 41. | 2 Tim. 1. |
| 4 | A | 2 Chron. 19. | 4 to v. 31. | 2 Chron. 20 to v. 20. | 2. |
| 5 | b | 20, v. 20. | 4, v. 31. | 1 Kings 22, v. 51 & 2 Kings 1. | 3. |
| 6 | c | 2 Kings 2. | 5 to v. 24. | 2 Kings 3. | 4. |
| 7 | d | 4. | 5, v. 24. | 5. | Heb. 1. |
| 8 | e | 6 to v. 24. | 6 to v. 22. | 6, v. 24 & 7. | 2. |
| 9 | f | 8 to v. 16. | 6, v. 22 to 41. | 2 Chron. 21. | 3. |
| 10 | g | 2 Chron. 22. | 6, v. 41. | 11 Esdras 2, v. 33 to 48. | Acts 4, v. 23. |
| 11 | A | St. Barnabas. Ecclus. 31, v. 3 to 12. | Acts 9, v. 26 to 32. | Deut. 33. | Acts 13, v. 43 & 14, to v. 19. |
| 12 | b | 2 Kings 9. | John 7 to v. 24. | 2 Kings 10 to v. 18. | Heb. 4 to v. 14. |
| 13 | c | 10, v. 18. | 7, v. 24 to 37. | 2 Chron. 23. | 4, v. 14 & 5. |
| 14 | d | 2 Chron. 24. | 7, v. 37. | 2 Kings 13. | 6. |
| 15 | e | 25 to v. 17. | 8 to v. 12. | 14, v. 8. | 7. |
| 16 | f | 26. | 8, v. 12 to 31. | Isaiah 6. | 8. |
| 17 | g | 2 Kings 15, v. 8 to 32. | 8, v. 31. | 2 Chron. 27 & 28 to v. 16. | 9 to v. 16. |
| 18 | A | Isaiah 7. | 9. | Isaiah 8 to v. 19. | 9, v. 16. |
| 19 | b | 2 Kings 16, v. 5. | 10 to v. 22. | 2 Kings 17 to v. 24. | 10 to v. 19. |
| 20 | c | 17, v. 24. | 10, v. 22. | 2 Chron. 29 to v. 20. | 10, v. 19. |
| 21 | d | 2 Chron. 29, v. 20. | 11 to v. 21. | 30 to v. 13. | 11 to v. 17. |
| 22 | e | 30, v. 13 & 31 to v. 2. | 11, v. 21 to 55. | Isaiah 36 to v. 22. | 11, v. 17. |
| 23 | f | Isaiah 36, v. 22 & 37 to v. 21. | 11, v. 55 & 12 to v. 12. | Judges 13. | Luke 1, v. 5 to 26. |
| 24 | g | Nativity of St. John Baptist. | Matt. 3. | 1 Kings 21, v. 17 | Mark 16, v. 14 to 30. |
| 25 | A | Malachi 3 to v. 13. | John 12, v. 12 to 37. | Isaiah 38. | Heb. 12 to v. 18. |
| 26 | b | Isaiah 37, v. 21. | 12, v. 37. | 2 Chron. 33 to v. 18. | 12, v. 18. |
| 27 | c | 39. | 13 to v. 21. | 2 Kings 22. | 13. |
| 28 | d | 2 Chron. 33, v. 18. | 13, v. 21. | Ezek. 3, v. 4 to 15. | Matt. 4, v. 12. |
| 29 | e | Jer. 1. | 21 to v. 20. | Zech. 3. | Acts 4, v. 8 to 23. |
| 30 | f | St. Peter. Ezek. 34 to v. 17. | 14 to v. 15. | Jer. 3, v. 12 & 4 to v. 3. | James 1. |
| | | Jer. 2 to v. 14. | | | |

A TABLE OF LESSONS FOR JULY

| CALENDAR. | | MORNING PRAYER. | | EVENING PRAYER. | |
|-----------|---|---------------------------------|--------------------------|---------------------------------|-----------------------|
| | | FIRST LESSON. | SECOND LESSON. | FIRST LESSON. | SECOND LESSON. |
| 1 | g | Jer. 4, v. 3 to 19. | John 14, v. 15. | Jer 5. | James 2. |
| 2 | A | 6 to v. 22. | 15. | 7 to v. 21. | 3. |
| 3 | b | 7, v. 21 & 8 to v. 4. | 16 to v. 16. | 8, v. 4. | 4. |
| 4 | c | 9 to v. 25. | 16, v. 16. | 11. | 5. |
| 5 | d | 13 to v. 24. | 17. | 14. | 1 Pet. 1 to v. 22. |
| 6 | e | 15. | 18 to v. 28. | 16. | 1, v. 22 & 2 to v. 11 |
| 7 | f | 17 to v. 19. | 18, v. 28 & 19 to v. 17. | 2 Kings 23 to v. 31. | 2, v. 11 & 3 to v. 8. |
| 8 | g | 2 Kings 23, v. 31 & 24 to v. 8. | 19, v. 17. | Jer 26. | 3, v. 8 & 4 to v. 7 |
| 9 | A | Jer 25 to v. 15. | 20 to v. 19. | 35 | 4, v. 7. |
| 10 | b | 36. | 20, v. 19. | 18. | 5. |
| 11 | c | 19. | 21 to v. 15. | 20. | 2 Pet. 1. |
| 12 | d | 22 to v. 13. | 21, v. 15. | 22, v. 13. | 2. |
| 13 | e | 23 to v. 16. | Matt. 1. | 23, v. 16. | 3. |
| 14 | f | 2 Kings 24, v. 8 to 18. | 2. | 24. | 1 John 1 & 2 to v. 7 |
| 15 | g | Jer. 27. | 3. | 28. | 2, v. 7 to 18. |
| 16 | A | 29 to v. 20. | 4 to v. 23. | 30. | 2, v. 18. |
| 17 | b | 31 to v. 15. | 4, v. 23 & 5 to v. 13. | 31, v. 15 to 35. | 3 to v. 13. |
| 18 | c | 37 | 5, v. 13 to 33. | 38 to v. 14. | 3, v. 13 & 4 to v. 7. |
| 19 | d | 38, v. 14. | 5, v. 33. | 21 to v. 11. | 4, v. 7 |
| 20 | e | 32 to v. 26. | 6 to v. 19 | 32, v. 26. | 5. |
| 21 | f | 33 to v. 14. | 6, v. 19. | 33, v. 14. | 2 John. |
| 22 | g | 34. | 7 to v. 15. | 2 Kings 24, v. 18 & 25 to v. 8. | 3 John. |
| 23 | A | 2 Kings 25, v. 8 to 23. | 7, v. 15. | Jer. 39, v. 11 & 40 | Jude. |
| 24 | b | Jer. 41. | 8 to v. 18. | 1 Sam. 22, v. 11 to 20. | Mark 1, v. 14 to 23. |
| 25 | c | St. James. 26 to v. 16. | 10, v. 16 to 40. | 11 Kings 1 to v. 17 | Luke 9, v. 46. |
| 26 | d | 42. | 8, v. 18 & 9 to v. 2. | Jer. 43. | 1 Thess. 1. |
| 27 | e | 44 to v. 15. | 9, v. 2 to 18. | 44, v. 15. | 2 to v. 17. |
| 28 | f | 45. | 9, v. 18 to 35. | 46, v. 13. | 2, v. 17 & 3. |
| 29 | g | 50 to v. 21. | 9, v. 35 & 10 to v. 16. | 51, v. 54. | 4 to v. 13. |
| 30 | A | Lam. 1. | 10, v. 16 to 34. | Lam. 2 to v. 20. | 4, v. 13 & 5 to v. 12 |
| 31 | b | 3 to v. 37. | 10, v. 34 & 11 to v. 2. | 3, v. 37. | 5, v. 12. |

A TABLE OF LESSONS FOR AUGUST

| CALENDAR. | | MORNING PRAYER. | | EVENING PRAYER. | |
|-----------|---|--|--------------------------|----------------------------|--------------------------------|
| | | FIRST LESSON. | SECOND LESSON. | FIRST LESSON. | SECOND LESSON. |
| 1 | c | Lam. 4. | Matt. 11, v. 2. | Lam. 5. | 2 Thess. 1. |
| 2 | d | Ezek. 1. | 12 to v. 22. | Ezek. 2 & 3 to v. 12. | 2. |
| 3 | e | 3, v. 12. | 12, v. 22 to 38. | 8. | 3. |
| 4 | f | 11, v. 14. | 12, v. 38. | 12, v. 17. | 1 Cor. 1 to v. 26. |
| 5 | g | 13. | 13 to v. 24. | Ex. 24, v. 9. | 11 Cor. 3. |
| 6 | A | Transfiguration Ex. 33, v. 7. | Rév. 1. | Ex. 34, v. 29. | Phil. 3, v. 13. |
| 7 | b | Ezek. 14. | Matt. 13, v. 24 to 44. | Ezek. 18. | 1 Cor. 1, v. 26 & 2. |
| 8 | c | 20 to v. 27. | 13, v. 44. | 20, v. 27. | 3. |
| 9 | d | 24, v. 15. | 14 to v. 14. | 28 to v. 20. | 4 to v. 18. |
| 10 | e | 33 to v. 21. | 14, v. 14. | 33, v. 21. | 4, v. 18 & 5. |
| 11 | f | 34. | 15 to v. 21. | 36, v. 21. | 6. |
| 12 | g | 37 to v. 15. | 15, v. 21. | 47 to v. 13. | 7, v. 12 to 32. |
| 13 | A | Dan. 1. | 16 to v. 24. | Dan. 2 to v. 24. | 8. |
| 14 | b | 2, v. 24. | 16, v. 24 & 17 to v. 14. | 3 to v. 24. | 9. |
| 15 | c | Song of The Three Holy Children to v. 35. | 17, v. 14. | 3, v. 24. | 10 to v. 15. |
| 16 | d | Dan. 4. | 18 to v. 15. | 5. | 10, v. 15 to 31. |
| 17 | e | 6. | 18, v. 15. | 7. | 10, v. 31 & 11 to v. 17. |
| 18 | f | 8. | 19 to v. 27. | 9. | 11, v. 17. |
| 19 | g | 10 & 11 to v. 2. | 19, v. 27 & 20 to v. 17. | 12. | 12 to v. 28. |
| 20 | A | Jonah 1. | 20, v. 17. | Jonah 2. | 12, v. 28 & 13. |
| 21 | b | 3 & 4. | 21 to v. 23. | Joel 1. | 14 to v. 20. |
| 22 | c | Joel 2 to v. 28. | 21, v. 23. | 2, v. 28 & 3 to v. 9. | 14, v. 20. |
| 23 | d | 3, v. 9. | 22 to v. 23. | Deut. 18, v. 15. | Luke 11, v. 29 to 37. |
| 24 | e | St. Bartholomew Micah 4 to v. 8. | John 1, v. 43. | Gen. 28, v. 10. | 1 Peter 1, v. 22 & 2 to v. 13. |
| 25 | f | Amos 1 & 2 to v. 4. | Matt. 22, v. 23. | Amos 2, v. 4 & 3 to v. 9. | 1 Cor. 15 to v. 35. |
| 26 | g | 4, v. 4. | 23. | 5 to v. 18. | 15, v. 35. |
| 27 | A | 5, v. 18 & 6 to v. 9. | 24 to v. 29. | 7 & 8 to v. 4. | 16. |
| 28 | b | 8, v. 4. | 24, v. 29. | 9. | 2 Cor. 1. |
| 29 | c | Hosea 4 to v. 13. | 25 to v. 31. | Hosea 5, v. 8 & 6 to v. 7. | 2 to v. 14. |
| 30 | d | 7, v. 8 & 8. | 25, v. 31. | 9. | 2, v. 14 & 3. |
| 31 | e | 10. | 26 to v. 31. | 11 & 12 to v. 7. | 4 & 5 to v. 11. |

A TABLE OF LESSONS FOR SEPTEMBER

| CALENDAR. | | MORNING PRAYER. | | EVENING PRAYER. | |
|-----------|---|-----------------------------|------------------------|---------------------------|-------------------------------|
| | | FIRST LESSON. | SECOND LESSON. | FIRST LESSON. | SECOND LESSON. |
| 1 | f | Hosea 13 to v 15. | Matt. 26, v 31 to 57 | Hosea 14. | 2 Cor. 5, v. 11 & 6 to v. 11. |
| 2 | g | Micah 1 to v. 7 & 2. | 26, v 57 | Micah 3. | 6, v. 11 & 7 |
| 3 | A | 4. | 27 to v. 27 | 5. | 8. |
| 4 | b | 6. | 27, v. 27 to 57 | 7 | 9. |
| 5 | c | Nahum 1. | 27, v 57. | Nahum 2. | 10. |
| 6 | d | 3. | 28. | Zeph. 1 to v 14 | 11 to v 16. |
| 7 | e | Zeph. 1, v 14 & 2 to v. 4. | Mark 1 to v 21 | 2, v 4. | 11, v. 16. |
| 8 | f | 3. | 1, v 21 | Hab. 1. | 12 to v 14. |
| 9 | g | Hab. 2. | 2 to v. 23. | 3. | 12, v. 14 & 13. |
| 10 | A | Obadiah. | 2, v. 23 & 3 to v. 13. | Ezra 1. | Gal. 1. |
| 11 | b | Ezra 2, v. 68 & 3. | 3, v 13. | 4 to v. 7 & v. 11 to end. | 2. |
| 12 | c | Haggai 1. | 4 to v. 26. | Haggai 2 to v 10. | 3. to v. 15. |
| 13 | d | Zech. 1 to v. 18. | 4, v. 26. | Zech. 2 & 3. | 3, v 15. |
| 14 | e | 4 & 5. | 5 to v 21. | 6. | 4 to v. 21. |
| 15 | f | Haggai 2, v 10. | 5, v 21 | Ezra 5. | 4, v 21 & 5 to v. 16. |
| 16 | g | Ezra 6. | 6 to v 14. | Zech. 7 | 5, v 16 & 6. |
| 17 | A | Zech. 8. | 6, v 14 to 30. | Ezra 7 | Rom. 1 to v. 26. |
| 18 | b | Ezra 8, v 15. | 6, v. 30. | 9. | 2 to v. 17 |
| 19 | c | 10 to v 18. | 7 to v. 24. | Zech. 9 | 2, v 17 |
| 20 | d | Zech. 10. | 7, v 24. | I Chron. 29 to v. 20. | Mark 2, v 13 to 23. |
| 21 | e | St. Matthew. I Kings 19 | Matt. 19; v 16. | Isaiah 52 to v 13. | Rom. 10 to v 16. |
| 22 | f | Zech. 11 | Mark 8 to v. 22. | Zech. 12 | 3. |
| 23 | g | 13. | 8, v 22 & 9 to v. 2. | 14. | 4. |
| 24 | A | Nehemiah 1. | 9, v. 2 to 30. | Nehemiah 2. | 5. |
| 25 | b | 4. | 9, v 30. | 5 | 6. |
| 26 | c | 6 & 7 to v 5. | 10 to v 17 | 7, v 73 & 8. | 7 |
| 27 | d | 9 to v 24. | 10, v 17 to 32. | 9, v 24. | 8 to v 18. |
| 28 | e | 13. | 10, v. 32. | Gen. 18 to v. 23. | Rev 8. |
| 29 | f | St. Michael and All Angels. | Acts 12 to v. 24. | Dan. 10, v 4. | 14, v 6 & 15. |
| 30 | g | Esther 1 & 2 to v. 9. | Mark 11 to v 27 | Esther 2, v 15 & 3 | Rom. 8, v 18. |

A TABLE OF LESSONS FOR OCTOBER

| CALENDAR. | | MORNING PRAYER. | | EVENING PRAYER. | |
|-----------|-------------------------|-------------------------------|-------------------------------|--------------------------------|------------------------------|
| | | FIRST LESSON | SECOND LESSON. | FIRST LESSON. | SECOND LESSON. |
| 1 | A | Esther 4 | Mark 11, v. 27 & 12 to v. 13. | Esther 5. | Rom. 9 to v. 19. |
| 2 | b | 6. | 12, v. 13 to 35. | 7 & 8 to v. 3. | 9, v. 19. |
| 3 | c | 8, v. 3. | 12, v. 35 & 13 to v. 14. | 9 to v. 20. | 10. |
| 4 | d | 9, v. 20 & 10. | 13, v. 14. | Malachi 1. | 11. |
| 5 | e | Malachi 2. | 14 to v. 27. | 3 to v. 13. | 12. |
| 6 | f | 3, v. 13 & 4. | 14, v. 27 to 53. | Baruch 3 to v. 14. | 13. |
| 7 | g | Baruch 4 to v. 35. | 14, v. 53. | Job 1. | 14 & 15 to v. 8. |
| 8 | A | Job 2. | 15 to v. 22. | Baruch 4, v. 36 & 5. | 15, v. 8. |
| 9 | b | 1 Macc. 1 to v. 29 | 15, v. 22 to 42. | Job 3. | 16. |
| 10 | c | Job 4. | 15, v. 42 & 16. | 1 Macc. 1, v. 29 | Phil. 1. |
| 11 | d | 1 Macc. 2 to v. 29 | Luke 1 to v. 26. | Job 5. | 2. |
| 12 | e | Job 6. | 1, v. 26 to 57. | 1 Macc. 2, v. 29 to 49. | 3 to v. 17. |
| 13 | f | 1 Macc. 2, v. 49 | 1, v. 57. | Job 7. | 3, v. 17 & 4 to v. 8. |
| 14 | g | Job 8. | 2 to v. 22. | 1 Macc. 2, v. 29 to 49. | 4, v. 8. |
| 15 | A | 1 Macc. 3, v. 27 to 42. | 2, v. 22. | Job 9. | Eph. 1. |
| 16 | b | Job 10. | 3 to v. 23. | 1 Macc. 3, v. 42. | 2. |
| 17 | c | 1 Macc. 4 to v. 36. | 4 to v. 14. | Job 11. | Luke 1 to v. 5. |
| 18 | d | Job 12. | Acts 1 to v. 9. | 1 Macc. 4, v. 36. | Col. 4, v. 2. |
| 19 | e | 1 Macc. 5 to v. 24. | Luke 4, v. 14 to 33. | Job 13. | Eph. 3. |
| 20 | f | Job 14. | 4, v. 33. | 1 Macc. 5, v. 24 to 45. | 4 to v. 17. |
| 21 | g | 1 Macc. 5, v. 45. | 5 to v. 17. | Job 15 to v. 17. | 4, v. 17. |
| 22 | A | Job 16 & 17 | 5, v. 17 to 33. | 1 Macc. 6 to v. 17. | 5 to v. 22. |
| 23 | b | 1 Macc. 6, v. 17. to 48. | 5, v. 33 & 6 to v. 12. | Job 18. | 5, v. 22 & 6 to v. 10. |
| 24 | c | Job 19. | 6, v. 12 to 36. | 1 Macc. 6, v. 48. | 6, v. 10. |
| 25 | d | 1 Macc. 7 to v. 33. | 6, v. 36. | Job 20. | Col. 1 to v. 21. |
| 26 | e | Job 21. | 7 to v. 19. | 1 Macc. 7, v. 33. | 1, v. 21 & 2 to v. 8. |
| 27 | f | 1 Macc. 8. | 7, v. 19 to 36. | Job 22. | Luke 9 to v. 12. |
| 28 | g | Job 23 & 24. | John 14, v. 15. | 1 Macc. 9 to v. 23 | Eph. 2. |
| 29 | A | 2 Macc. 3 to v. 36. | Luke 7, v. 36. | Proverbs 4. | Col. 2, v. 8 to 20. |
| 30 | b | Ecclus. 38 to v. 16. | 8 to v. 22. | Wisdom 7, v. 22 to 30. | 2, v. 20 & 3 to v. 12. |
| 31 | c | Job 25 & 26. | 8, v. 22 to 40. | Job 27. | Heb. 11, v. 32 & 12 to v. 7. |
| | | 2 Macc. 6 to v. 3 & 5 to end. | | 2 Macc. 7 to v. 20. | |
| | | Job 28. | | Job 29 & 30 to v. 12. | |
| | | 2 Macc. 7, v. 20 to 41. | | Wisdom 1. | |
| | | Job 30, v. 12. | | Job 31. | |
| | | Wisdom 2 & 3 to v. 10. | | Wisdom 4, v. 7. | |
| | | Job 32. | | Job 33. | |
| | | Wisdom 5. | | Wisdom 6 to v. 22. | |
| | | Job 34. | | Job 35. | |
| | | Wisdom 7, v. 15. { | | Wisdom 8 to v. 19. | |
| | | Job 36. | | Job 37. | |
| | | Wisdom 9. | | Wisdom 10. | |
| | | Job 38 to v. 39. | | Job 38, v. 39 & 39. | |
| | | Wisdom 11 to v. 15. | | Wisdom 11, v. 15 & 12 to v. 3. | |
| | | Job 40. | | Job 41. | |
| | | Wisdom 13. | | Wisdom 15 to v. 12. | |
| | | Job 42. | | Ecclus. 2. | |
| | | Wisdom 16. | | | |
| | St. Luke. | Isaiah 28, v. 9 to 19. | | | |
| | St. Simon and St. Jude. | Proverbs 1. | | | |
| | | Ecclus. 1 to v. 14. | | | |
| | | Proverbs 3. | | | |
| | | Ecclus. 2. | | | |
| | | Proverbs 5. | | | |
| | | Ecclus. 3, v. 17 to 30. | | | |

A TABLE OF LESSONS FOR NOVEMBER

| CALENDAR. | | | MORNING PRAYER. | | EVENING PRAYER. | |
|-----------|---|-------------|--|--------------------------|--|----------------------------|
| | | | FIRST LESSON. | SECOND LESSON. | FIRST LESSON. | SECOND LESSON. |
| 1 | d | All Saints. | Wisdom 3 to v. 10. | Rev. 19 to v. 17 | Wisdom 5 to v. 17 | Rev. 21 & 22 to v. 6. |
| 2 | e | | Proverbs 6. Ecclus. 4 to v. 29. | Luke 8, v. 40. | Proverbs 7. Ecclus. 4, v. 29 & 5 & 6 to v. 2. | Col. 3, v. 12 & 4 to v. 2. |
| 3 | f | | Proverbs 8. Ecclus. 6, v. 14 & 7 to v. 11. | 9 to v. 18. | Proverbs 9. Ecclus. 7, v. 11. | 4, v. 2. |
| 4 | g | | Proverbs 10. Ecclus. 9, v. 15 & 10 to v. 21. | 9, v. 18 to 43. | Proverbs 11. Ecclus. 10, v. 21 & 11 to v. 20. | Luke 9, v. 43. |
| 5 | A | | Proverbs 12. Ecclus. 14. | 10 to v. 25. | Proverbs 13. Ecclus. 15. | 10, v. 25. |
| 6 | b | | Proverbs 14 to v. 24. Ecclus. 16, v. 17 | 11 to v. 14. | Proverbs 14, v. 24 & 15 to v. 18 Ecclus. 17 to v. 30. | 11, v. 14 to 37 |
| 7 | c | | Proverbs 15, v. 18 & 16 to v. 9. Ecclus. 18 to v. 15. | 11, v. 37. | Proverbs 16, v. 9. Ecclus. 18, v. 15 & 19 to v. 2. | 12 to v. 35. |
| 8 | d | | Proverbs 17. Ecclus. 19, v. 13. | 12, v. 35. | Proverbs 18. Ecclus. 21 to v. 18. | 13 to v. 18. |
| 9 | e | | Proverbs 19. Ecclus. 22, v. 23 & 23 to v. 14. | 13, v. 18 to 31. | Proverbs 20. Ecclus. 24. | 13, v. 31 & 14 to v. 15. |
| 10 | f | | Proverbs 21. Ecclus. 34, v. 9. | 14, v. 15. | Proverbs 22. Ecclus. 35. | 15. |
| 11 | g | | Proverbs 23. Ecclus. 37 to v. 17 | 16 to v. 19. | Proverbs 24. Ecclus. 38 to v. 15. | 16, v. 19. |
| 12 | A | | Proverbs 25. Ecclus. 38, v. 24 & 39 to v. 12. | 17 to v. 20. | Proverbs 26. Ecclus. 39, v. 13. | 17, v. 20. |
| 13 | b | | Proverbs 27. Ecclus. 41 to v. 14. | 18 to v. 18. | Proverbs 28. Ecclus. 42, v. 15 & 43 to v. 13. | 18, v. 18 to 31. |
| 14 | c | | Proverbs 29. Ecclus. 43, v. 13. | 18, v. 31. | Proverbs 30. Ecclus. 44 & 45 to v. 6. | 19 to v. 28. |
| 15 | d | | Proverbs 31. Ecclus. 45, v. 6. | 19, v. 28. | Eccles. 1. Ecclus. 46. | 20 to v. 19. |
| 16 | e | | Eccles. 2. Ecclus. 47 | 20, v. 19 to 41. | Eccles. 3 to v. 16. Ecclus. 48. | 20, v. 41 & 21 to v. 20. |
| 17 | f | | Eccles. 3, v. 16 & 14 Ecclus. 49. | 21, v. 20. | Eccles. 5. Ecclus. 50 to v. 25. | 22 to v. 31. |
| 18 | g | | Eccles. 6. Ecclus. 51 to v. 13. | 22, v. 31 to 54. | Eccles. 7 to v. 15. Ecclus. 51, v. 13. | 22, v. 54. |
| 19 | A | | Eccles. 7, v. 15. 2 Esdras 2, v. 33. | 23 to v. 26. | Eccles. 8. 2 Esdras 8, v. 20 to 37 | 23, v. 26 to 50. |
| 20 | b | | Eccles. 9. 2 Esdras 16, v. 54 to 68. | 23, v. 50 & 24 to v. 13. | Eccles. 10. Tobit 4. | 24, v. 13 to 36. |
| 21 | c | | Eccles. 11. Tobit 13. | 24, v. 36. | Eccles. 12. Judith 2 to v. 21 | John 1 to v. 29. |
| 22 | d | | Isaiah 1 to v. 21. Judith 2, v. 28 & 3. | John 1, v. 29 | Isaiah 1, v. 21. Judith 4. | 2. |
| 23 | e | | Isaiah 2. Judith 5. | 3 to v. 22. | Isaiah 3 to v. 16. Judith 6. | 3, v. 22. |
| 24 | f | | Isaiah 3, v. 16 & 4. Judith 7 to v. 19. | 4 to v. 31 | Isaiah 5. Judith 7, v. 19 | 4, v. 31. |
| 25 | g | | Isaiah 8, v. 19 & 9 to v. 8. Judith 8. | 5 to v. 24. | Isaiah 9, v. 8 & 10 to v. 5. Judith 9. | 5, v. 24. |
| 26 | A | | Isaiah 10, v. 5 to 28. Judith 10. | 6 to v. 22. | Isaiah 10, v. 33 & 11 to v. 10. Judith 11. | 6, v. 22 to 41. |
| 27 | b | | Isaiah 11, v. 10 & 12. Judith 12. | 6, v. 41. | Isaiah 13 & 14 to v. 3 Judith 13. | 7 to v. 24. |
| 28 | c | | Isaiah 14, v. 3 to 28. Judith 14. | 7, v. 24 to 37. | Isaiah 17. Judith 15. | 7, v. 37. |
| 29 | d | | Isaiah 18. Judith 16. | 8 to v. 12. | Gen. 12 to v. 10. | I Cor. 4 to v. 17. |
| 30 | e | St. Andrew. | Num. 10, v. 29 | 1, v. 29 to 43. | Ezek. 47 to v. 10 | John 12, v. 20 to 42. |

A TABLE OF LESSONS FOR DECEMBER

| CALENDAR. | | MORNING PRAYER. | | EVENING PRAYER. | |
|-----------|---|------------------------------------|--------------------------|--------------------------|------------------------------|
| | | FIRST LESSON. | SECOND LESSON. | FIRST LESSON. | SECOND LESSON. |
| 1 | f | Isaiah 19. | John 8, v. 12 to 31. | Isaiah 21 to v. 13. | Rev. 2. |
| 2 | g | 22 to v. 15. | 8, v. 31. | 22, v. 15. | 3 |
| 3 | A | 23. | 9. | 24. | 4. |
| 4 | b | 25. | 10 to v. 22. | 26 to v. 20. | 5. |
| 5 | c | 26, v. 20 & 27. | 10, v. 22. | 28 to v. 23. | 6. |
| 6 | d | 29. | 11 to v. 21. | 30 to v. 22. | 7. |
| 7 | e | 30, v. 27 & 31. | 11, v. 21 to 55. | 32. | 8. |
| 8 | f | 33, v. 2 to 23. | 11, v. 55 & 12 to v. 12. | 34. | 9. |
| 9 | g | 35. | 12, v. 12 to 37. | 40 to v. 12. | 10. |
| 10 | A | 40, v. 12. | 12, v. 37. | 41 to v. 17. | 11. |
| 11 | b | 41, v. 17. | 13 to v. 21. | 42 to v. 18. | 12. |
| 12 | c | 42, v. 18 & 43 to v. 14. | 13, v. 21. | 43, v. 14. | 13. |
| 13 | d | 44 to v. 21. | 14 to v. 15. | 44, v. 21 & 45 to v. 14. | 14 to v. 13. |
| 14 | e | 45, v. 14. | 14, v. 15. | 46. | 14, v. 13. |
| 15 | f | 47. | 15. | 48. | 15. |
| 16 | g | 49 to v. 13. | 16 to v. 16. | 49, v. 13 to 24. | 16. |
| 17 | A | 50. | 16, v. 16. | 51 to v. 17. | 17. |
| 18 | b | 51, v. 17 & 52 to v. 13. | 17. | 52, v. 13 & 53. | 18. |
| 19 | c | 54. | 18 to v. 28. | 55. | 19, to v. 17. |
| 20 | d | 56 to v. 9. | 18, v. 28. | 11 Kings 6, v. 8 to 24. | John 11 to v. 17. |
| 21 | e | St. Thomas. Job 42 to v. 10. | 14 to v. 15. | Isaiah 35, v. 3. | Mark 16, v. 9. |
| 22 | f | Isaiah 56, v. 9 & 57. | 19 to v. 25. | 58. | Rev. 19, v. 17 & 20 to v. 7. |
| 23 | g | 59. | 19, v. 25. | 60. | 20, v. 7. |
| 24 | A | 61. | 20 to v. 19. | Micah 5, v. 2 to 10. | 1 John 4, v. 7. |
| 25 | b | Christmas Day 9 to v. 8. | Matt. 1, v. 18. | Isaiah 7, v. 10 to 17. | 5. |
| 26 | c | St. Stephen. Gen. 4 to v. 17. | Acts 6. | Wisdom 4, v. 7 to 16. | Acts 7, v. 59 & 8, v. 9. |
| 27 | d | St. John Evangelist. Ex. 33, v. 7. | John 13, v. 21 to 36. | Isaiah 6 to v. 8. | 11 John |
| 28 | e | Innocents. Jer 31 to v. 18. | Matt. 18 to v. 15. | Baruch 4, v. 21 to 31. | Mark 10, v. 13 to 28. |
| 29 | f | Isaiah 62. | John 20, v. 19. | Isaiah 63. | Rev. 21. |
| 30 | g | 64. | 21 to v. 15. | 65. | 22. |
| 31 | A | 66. | 21, v. 15. | Gen. 17 to v. 15. | Gal 3, v. 7. |

Astronomical Notes

The time given throughout this Almanac is Standard Time.

NOTES FOR 1914

SIGNS OF THE ZODIAC.

| | | | |
|---|------------------|------------------|--|
| ♈ | Aries..... | The Ram. | |
| ♉ | Taurus..... | The Bull. | |
| ♊ | Gemini..... | The Twins. | |
| ♋ | The Cancer..... | The Crab. | |
| ♌ | Leo..... | The Lion. | |
| ♍ | Virgo..... | The Virgin. | |
| ♎ | Libra..... | The Balance. | |
| ♏ | Scorpio..... | The Scorpion. | |
| ♐ | Sagittarius..... | The Archer. | |
| ♑ | Capricornus..... | The Goat. | |
| ♒ | Aquarius..... | The Water-bearer | |
| ♓ | Pisces..... | The Fishes. | |

| | |
|----------------------------|----------|
| Golden Number | 15 |
| Sunday Letter | D |
| Sunday after Epiphany..... | 4 |
| Septuagesima | Feb. 8 |
| Ash Wednesday | Feb. 25 |
| Good Friday | April 10 |
| Easter Day | April 12 |
| Rogation Sunday | May 17 |
| Ascension Day | May 21 |
| Whitsunday | May 31 |
| Trinity Sunday | June 7 |
| Sundays after Trinity..... | 24 |
| First Sunday in Advent.... | Nov. 29 |

ECLIPSES, 1914.

There will be four eclipses this year, two of the Sun and two of the Moon, and a transit of Mercury, as follows:

I. Annular of the Sun February 24. Invisible in North America. Visible in the Southern Pacific Ocean, Antarctic region and extreme southern end of South America. Returns March 5, 1932, when it will be annular again.

II. Partial of the Moon on the evening of March 11 and morning of the 12th. The size of the eclipse will be about 11 digits when at the middle. The first contact of the limbs of the shadow and the Moon will take place on the eastern limb of the Moon, from which point she will pass through the great black shadow of the Earth, whose presence and boundary is only made visible by the immersion of the full Moon's bright face therein—one of the visible proofs of the roundness of the earth, as only a round body can cast a round shadow. The next eclipse of this series occurs March 20, 1932, when it will be larger and visible in the United States. The following is the standard time of the different phases:

| | Inter-Col. | Eastern. | Central. | Mountain. | Pacific. |
|------------------|------------|------------|------------|------------|-----------|
| Begins at A..... | 10:42 p.m. | 9:42 p.m. | 8:42 p.m. | 7:42 p.m. | 6:42 p.m. |
| Middle at B..... | 0:13 a.m. | 11:13 p.m. | 10:13 p.m. | 9:13 p.m. | 8:13 p.m. |
| Ends at C..... | 1:44 a.m. | 0:44 a.m. | 11:44 p.m. | 10:44 p.m. | 9:44 p.m. |

III. Total of the Sun August 21. Visible as a small partial eclipse on the Sun's northern limb in Northeastern North America. Throughout the Great Lakes region the Sun will rise with the eclipse on. A line from Newport, R. I., through New York City to Washington, D. C., thence westerly to Louisville, thence north-erly to Indianapolis, Des Moines, Fargo and Winnipeg roughly marks the south-ern and western boundary of the area of visibility, and west and south of this line no part of the eclipse will be visible. This eclipse will recur August 30, 1932, when it will be total again.

IV. Partial of the Moon September 4. The beginning only will be visible in the United States, and that only on the Pacific Coast, as far east as Colorado and New Mexico, where the Moon will be setting as the eclipse begins, and to the west of which the Moon will set more or less eclipsed on her southern limb. The Pacific standard time of the visible phases is: Beginning, at A, 4:16 a. m.; middle, at B, 5:55 a. m. At the time of Eclipse II the Moon will be moving southward, being at her descending node, while in this one she will be at her ascending node and moving northward. This eclipse recurs September 14, 1932, when it will be larger.

V. A transit of the planet Mercury across the disk of the Sun November 7. The Sun will rise with the planet on its face. This event can only be seen with the aid of a small telescope, opera or field glass, and smoked or stained glass should always be used between the eye and instrument, as otherwise the eye will suffer seriously from the concentrated rays of the Sun.

| MOON'S PHASES | | | | | THE SUN | | | |
|------------------|------|-----------|-------------|--|----------------|---|----------------|---------------|
| | | Eastern | Central | Lat. Boston ^o to Chicago | | Lat. Washington, Cincinnati, St. Louis | | |
| STANDARD TIME. | DAY. | H. M. | H. M. | DAY. | Rises A. M. | Sets P. M. | Rises A. M. | Sets P. M. |
| First Quarter .. | 4 | 8 09 a.m. | 7 09 a.m. | 4 | 7 30 | 4 41 | 7 19 | 4 52 |
| Full Moon | 12 | 0 09 a.m. | *11 09 p.m. | 12 | 7 28 | 4 50 | 7 18 | 4 59 |
| Last Quarter .. | 18 | 7 30 p.m. | 6 30 p.m. | 18 | 7 26 | 4 56 | 7 16 | 5 06 |
| New Moon | 26 | 1 34 a.m. | 0 34 a.m. | 26 | 7 20 | 5 06 | 7 12 | 5 15 |

* 11th Day.

2d Month.

FEBRUARY—1914.

28 Days.

| | DAY. | H. M. | H. M. | DAY. | A. M. | P. M. | A. M. | P. M. |
|------------------|------|-----------|------------|------|-------|-------|-------|-------|
| First Quarter .. | 3 | 5 33 a.m. | 4 33 a.m. | 3 | 7 12 | 5 17 | 7 04 | 5 24 |
| Full Moon | 10 | 0 35 p.m. | 11 35 a.m. | 10 | 7 03 | 5 26 | 6 57 | 5 32 |
| Last Quarter .. | 17 | 4 23 a.m. | 3 23 a.m. | 17 | 6 53 | 5 35 | 6 49 | 5 40 |
| New Moon | 24 | 7 02 p.m. | 6 02 p.m. | 24 | 6 43 | 5 44 | 6 39 | 5 47 |

3d Month.

MARCH—1914.

31 Days.

| | DAY. | H. M. | H. M. | DAY. | A. M. | P. M. | A. M. | P. M. |
|------------------|------|------------|------------|------|-------|-------|-------|-------|
| First Quarter .. | 4 | *0 03 a.m. | 11 03 p.m. | 4 | 6 31 | 5 54 | 6 29 | 5 57 |
| Full Moon | 11 | 11 18 p.m. | 10 18 p.m. | 11 | 6 20 | 6 02 | 6 18 | 6 03 |
| Last Quarter .. | 18 | 2 39 p.m. | 1 39 p.m. | 18 | 6 07 | 6 10 | 6 07 | 6 10 |
| New Moon | 26 | 1 09 p.m. | 0 09 p.m. | 26 | 5 53 | 6 19 | 5 54 | 6 13 |

* 5th Day.

4th Month.

APRIL—1914.

30 Days.

| | DAY. | H. M. | H. M. | DAY. | A. M. | P. M. | A. M. | P. M. |
|------------------|------|-----------|-----------|------|-------|-------|-------|-------|
| First Quarter .. | 3 | 2 41 p.m. | 1 41 p.m. | 3 | 5 40 | 6 28 | 5 42 | 6 25 |
| Full Moon | 10 | 8 28 a.m. | 7 28 a.m. | 10 | 5 28 | 6 36 | 5 31 | 6 32 |
| Last Quarter .. | 17 | 2 52 a.m. | 1 52 a.m. | 17 | 5 16 | 6 43 | 5 21 | 6 39 |
| New Moon | 25 | 6 22 a.m. | 5 22 a.m. | 25 | 5 04 | 6 52 | 5 10 | 6 46 |

5th Month.

MAY—1914.

31 Days.

| | DAY. | H. M. | H. M. | DAY. | A. M. | P. M. | A. M. | P. M. |
|------------------|------|-----------|-----------|------|-------|-------|-------|-------|
| First Quarter .. | 3 | 1 29 a.m. | 0 29 a.m. | 3 | 4 53 | 7 02 | 5 00 | 6 54 |
| Full Moon | 9 | 4 31 p.m. | 3 31 p.m. | 9 | 4 46 | 7 08 | 4 53 | 7 00 |
| Last Quarter .. | 16 | 5 12 p.m. | 4 12 p.m. | 16 | 4 38 | 7 15 | 4 47 | 7 06 |
| New Moon | 24 | 9 35 p.m. | 8 35 p.m. | 24 | 4 31 | 7 23 | 4 41 | 7 13 |

6th Month.

JUNE—1914.

30 Days.

| | DAY. | H. M. | H. M. | DAY. | A. M. | P. M. | A. M. | P. M. |
|------------------|------|------------|-------------|------|-------|-------|-------|-------|
| First Quarter .. | 1 | 9 03 a.m. | 8 03 a.m. | 1 | 4 25 | 7 30 | 4 36 | 7 19 |
| Full Moon | 8 | 0 18 a.m. | *11 18 p.m. | 8 | 4 23 | 7 34 | 4 34 | 7 23 |
| Last Quarter .. | 15 | 9 20 a.m. | 8 20 a.m. | 15 | 4 22 | 7 38 | 4 34 | 7 26 |
| New Moon | 23 | 10 33 a.m. | 9 33 a.m. | 23 | 4 23 | 7 40 | 4 35 | 7 29 |
| First Quarter .. | 30 | 2 24 p.m. | 1 24 p.m. | 30 | 4 26 | 7 40 | 4 37 | 7 29 |

* 7th Day.

7th Month.

JULY—1914.

31 Days.

[23

| MOON'S PHASES | | | | THE SUN | | | | |
|-------------------|------|-----------|-----------|---------------------------|----------------|---|----------------|---------------|
| | | Eastern | Central | Lat. Boston to Chicago | | Lat. Washington, Cincinnati, St. Louis | | |
| STANDARD TIME. | DAY. | H. M. | H. M. | DAY. | Rises A. M. | Sets P. M. | Rises A. M. | Sets P. M. |
| Full Moon | 7 | 9 00 a.m. | 8 00 a.m. | 7 | 4 30 | 7 39 | 4 41 | 7 28 |
| Last Quarter .. | 15 | 2 32 a.m. | 1 32 a.m. | 15 | 4 36 | 7 35 | 4 46 | 7 24 |
| New Moon | 22 | 9 38 p.m. | 8 38 p.m. | 22 | 4 42 | 7 30 | 4 52 | 7 20 |
| First Quarter .. | 29 | 6 51 p.m. | 5 51 p.m. | 29 | 4 49 | 7 23 | 4 58 | 7 14 |

8th Month.

AUGUST—1914.

31 Days.

| | DAY. | H. M. | H. M. | DAY. | A. M. | P. M. | A. M. | P. M. |
|-------------------|------|------------|------------|------|-------|-------|-------|-------|
| Full Moon | 5 | 7 41 p.m. | 6 41 p.m. | 5 | 4 56 | 7 15 | 5 04 | 7 07 |
| Last Quarter .. | 13 | 7 56 p.m. | 6 56 p.m. | 13 | 5 04 | 7 04 | 5 11 | 6 58 |
| New Moon | 21 | 7 26 a.m. | 6 26 a.m. | 21 | 5 13 | 6 52 | 5 18 | 6 47 |
| First Quarter .. | 27 | 11 52 p.m. | 10 52 p.m. | 27 | 5 19 | 6 43 | 5 24 | 6 38 |

9th Month.

SEPTEMBER—1914.

30 Days.

| | DAY. | H. M. | H. M. | DAY. | A. M. | P. M. | A. M. | P. M. |
|-------------------|------|-----------|------------|------|-------|-------|-------|-------|
| Full Moon | 4 | 9 01 a.m. | 8 01 a.m. | 4 | 5 28 | 6 29 | 5 31 | 6 26 |
| Last Quarter .. | 12 | 0 48 p.m. | 11 48 a.m. | 12 | 5 36 | 6 15 | 5 38 | 6 15 |
| New Moon | 19 | 4 33 p.m. | 3 33 p.m. | 19 | 5 44 | 6 03 | 5 44 | 6 04 |
| First Quarter .. | 26 | 7 03 a.m. | 6 03 a.m. | 26 | 5 51 | 5 51 | 5 51 | 5 53 |

10th Month.

OCTOBER—1914.

31 Days.

| | DAY. | H. M. | H. M. | DAY. | A. M. | P. M. | A. M. | P. M. |
|-------------------|------|-----------|-------------|------|-------|-------|-------|-------|
| Full Moon | 4 | 0 59 a.m. | *11 59 p.m. | 4 | 6 00 | 5 37 | 5 58 | 5 39 |
| Last Quarter .. | 12 | 4 33 a.m. | 3 33 a.m. | 12 | 6 09 | 5 23 | 6 06 | 5 26 |
| New Moon | 19 | 1 33 a.m. | 0 33 a.m. | 19 | 6 17 | 5 12 | 6 13 | 5 16 |
| First Quarter .. | 25 | 5 44 p.m. | 4 44 p.m. | 25 | 6 24 | 5 03 | 6 20 | 5 09 |

* 3rd Day.

11th Month.

NOVEMBER—1914.

30 Days.

| | DAY. | H. M. | H. M. | DAY. | A. M. | P. M. | A. M. | P. M. |
|-------------------|------|------------|------------|------|-------|-------|-------|-------|
| Full Moon | 2 | 6 49 p.m. | 5 49 p.m. | 2 | 6 34 | 4 53 | 6 28 | 4 59 |
| Last Quarter .. | 10 | 6 37 p.m. | 5 37 p.m. | 10 | 6 44 | 4 43 | 6 37 | 4 51 |
| New Moon | 17 | 11 02 a.m. | 10 02 a.m. | 17 | 6 53 | 4 37 | 6 45 | 4 45 |
| First Quarter .. | 24 | 8 39 a.m. | 7 39 a.m. | 24 | 7 02 | 4 32 | 6 52 | 4 41 |

12th Month.

DECEMBER—1914.

31 Days.

| | DAY. | H. M. | H. M. | DAY. | A. M. | P. M. | A. M. | P. M. |
|-------------------|------|-----------|-----------|------|-------|-------|-------|-------|
| Full Moon | 2 | 1 21 p.m. | 0 21 p.m. | 2 | 7 11 | 4 29 | 7 01 | 4 39 |
| Last Quarter .. | 10 | 6 32 a.m. | 5 32 a.m. | 10 | 7 18 | 4 28 | 7 08 | 4 38 |
| New Moon | 16 | 9 35 p.m. | 8 35 p.m. | 16 | 7 23 | 4 29 | 7 12 | 4 40 |
| First Quarter .. | 24 | 3 25 a.m. | 2 25 a.m. | 24 | 7 27 | 4 32 | 7 17 | 4 43 |

Memoranda for the Year 1914

JANUARY

1. Thursday. Circumcision.
4. Second Sunday after Christmas.
6. Tuesday. Epiphany.
11. First Sunday after Epiphany.
18. Second Sunday after Epiphany.
25. Third Sunday after Epiphany. Conversion of S. Paul.
31. Saturday.

FEBRUARY

1. Fourth Sunday after Epiphany.
2. Monday. Purification B. V. M.
8. Septuagesima Sunday.
15. Sexagesima Sunday.
22. Quinquagesima Sunday.
24. Tuesday. S. Matthias. Shrove Tuesday.
25. Ash Wednesday.
28. Saturday.

MARCH

1. First Sunday in Lent.
- 4, 6, 7. Ember Days.
8. Second Sunday in Lent.
15. Third Sunday in Lent.
22. Fourth Sunday in Lent.
29. Wednesday. Annunciation B. V. M.
29. Fifth (Passion) Sunday in Lent.
31. Tuesday.

APRIL

1. Wednesday.
5. Palm Sunday.
10. Good Friday.
12. Easter Day.
19. First Sunday after Easter.
25. Saturday. S. Mark.
26. Second Sunday after Easter.
30. Thursday.

MAY

1. Friday. SS. Philip and James.
3. Third Sunday after Easter.
10. Fourth Sunday after Easter.
17. Fifth (Rogation) Sunday after Easter.
- 18, 19, 20. Rogation Days.
21. Thursday. Ascension Day.
24. Sunday after Ascension.
31. Whitsunday.

JUNE

1. Monday in Whitsun-week.
- 3, 5, 6. Ember Days.
7. Trinity Sunday.
11. Thursday. S. Barnabas.
14. First Sunday after Trinity.
21. Second Sunday after Trinity.
24. Wednesday. Nativity S. John Baptist.
28. Third Sunday after Trinity.
29. Monday. S. Peter.
30. Tuesday.

JULY

1. Wednesday.
4. Saturday.
5. Fourth Sunday after Trinity.
12. Fifth Sunday after Trinity.
19. Sixth Sunday after Trinity.
25. Saturday. S. James.
26. Seventh Sunday after Trinity.
31. Friday.

AUGUST

1. Saturday.
2. Eighth Sunday after Trinity.
6. Thursday. Transfiguration.
9. Ninth Sunday after Trinity.
16. Tenth Sunday after Trinity.
23. Eleventh Sunday after Trinity.
24. Monday. S. Bartholomew.
30. Twelfth Sunday after Trinity.
31. Monday.

SEPTEMBER

1. Tuesday.
6. Thirteenth Sunday after Trinity.
13. Fourteenth Sunday after Trinity.
- 16, 18, 19. Ember Days.
20. Fifteenth Sunday after Trinity.
21. Monday. S. Matthew.
27. Sixteenth Sunday after Trinity.
29. Tuesday. S. Michael and All Angels.
30. Wednesday.

OCTOBER

1. Thursday.
4. Seventeenth Sunday after Trinity.
11. Eighteenth Sunday after Trinity.
18. Nineteenth Sunday after Trinity. S. Luke.
25. Twentieth Sunday after Trinity.
28. Wednesday. SS. Simon and Jude.
31. Saturday. Eve of All Saints.

NOVEMBER

1. Twenty-first Sunday after Trinity. All Saints.
8. Twenty-second Sunday after Trinity.
15. Twenty-third Sunday after Trinity.
22. Sunday next before Advent.
26. Thursday. Thanksgiving Day.
29. First Sunday in Advent.
30. Monday. S. Andrew.

DECEMBER

1. Tuesday.
6. Second Sunday in Advent.
13. Third Sunday in Advent.
- 16, 18, 19. Ember Days.
20. Fourth Sunday in Advent.
25. Friday. Christmas Day.
26. Saturday. S. Stephen.
27. Sunday. S. John the Evangelist.
28. Monday. Holy Innocents.
31. Thursday. Eve of Circumcision. New Year's Eve.

Memoranda for the Year 1915

JANUARY

1. Friday. Circumcision. New Year's Day.
3. Second Sunday after Christmas.
6. Wednesday. Epiphany.
10. First Sunday after Epiphany.
17. Second Sunday after Epiphany.
24. Third Sunday after Epiphany.
25. Monday. Conversion of S. Paul.
31. Septuagesima Sunday.

FEBRUARY

1. Monday.
2. Tuesday. Purification B. V. M.
7. Sexagesima Sunday.
14. Quinquagesima Sunday.
17. Ash Wednesday.
21. First Sunday in Lent.
24. Wednesday. S. Matthias.
- 24, 26, 27. Ember Days.
28. Second Sunday in Lent.

MARCH

1. Monday.
7. Third Sunday in Lent.
14. Fourth Sunday in Lent.
21. Fifth (Passion) Sunday in Lent.
25. Thursday. Annunciation B. V. M.
28. Palm Sunday.
31. Wednesday in Holy Week.

APRIL

1. Maundy Thursday.
2. Good Friday.
4. Easter Day.
11. First Sunday after Easter.
18. Second Sunday after Easter.
25. Third Sunday after Easter. S. Mark.
30. Friday.

MAY

1. Saturday. SS. Philip and James.
2. Fourth Sunday after Easter.
9. Fifth (Rogation) Sunday after Easter.
- 10, 11, 12. Rogation Days.
13. Thursday. Ascension Day.
16. Sunday after Ascension.
23. Whitsunday.
- 26, 28, 29. Ember Days.
30. Trinity Sunday.
31. Monday.

JUNE

1. Tuesday.
6. First Sunday after Trinity.
11. Friday. S. Barnabas.
13. Second Sunday after Trinity.
20. Third Sunday after Trinity.
24. Thursday. Nativity S. John Baptist.
27. Fourth Sunday after Trinity.
29. Tuesday. S. Peter.
30. Wednesday.

JULY

1. Thursday.
4. Fifth Sunday after Trinity.
11. Sixth Sunday after Trinity.
18. Seventh Sunday after Trinity.
25. Eighth Sunday after Trinity. S. James.
31. Saturday.

AUGUST

1. Ninth Sunday after Trinity.
6. Friday. Transfiguration.
8. Tenth Sunday after Trinity.
15. Eleventh Sunday after Trinity.
22. Twelfth Sunday after Trinity.
24. Tuesday. S. Bartholomew.
29. Thirteenth Sunday after Trinity.
31. Tuesday.

SEPTEMBER

1. Wednesday.
5. Fourteenth Sunday after Trinity.
12. Fifteenth Sunday after Trinity.
- 15, 17, 18. Ember Days.
19. Sixteenth Sunday after Trinity.
21. Tuesday. S. Matthew.
26. Seventeenth Sunday after Trinity.
29. Wednesday. S. Michael and All Angels.
30. Thursday.

OCTOBER

1. Friday.
3. Eighteenth Sunday after Trinity.
10. Nineteenth Sunday after Trinity.
17. Twentieth Sunday after Trinity.
18. Monday. S. Luke.
24. Twenty-first Sunday after Trinity.
28. Thursday. SS. Simon and Jude.
31. Twenty-second Sunday after Trinity.

NOVEMBER

1. Monday. All Saints.
7. Twenty-third Sunday after Trinity.
14. Twenty-fourth Sunday after Trinity.
21. Sunday next before Advent.
25. Thursday. Thanksgiving Day.
28. First Sunday in Advent.
30. Tuesday. S. Andrew.

DECEMBER

1. Wednesday.
5. Second Sunday in Advent.
12. Third Sunday in Advent.
- 15, 17, 18. Ember Days.
19. Fourth Sunday in Advent.
21. Tuesday. S. Thomas.
25. Saturday. Christmas Day.
26. First Sunday after Christmas. S. Stephen.
27. Monday. S. John the Evangelist.
28. Tuesday. Holy Innocents.
31. Friday. Eve of Circumcision. New Year's Eve.

A Table Showing the Dates of Movable Feasts, etc.

UNTIL THE YEAR 1921, INCLUSIVE.

| YEAR OF OUR LORD | 1912* | 1913 | 1914 | 1915 | 1916* | 1917 | 1918 | 1919 | 1920* | 1921 |
|----------------------------|---------|---------|---------|---------|---------|---------|---------|---------|---------|---------|
| Golden Number..... | 13 | 14 | 15 | 16 | 17 | 18 | 19 | 20 | 1 | 2 |
| Sunday Letter..... | G F | E | D | C | B A | G | F | E | D C | B |
| Sundays after Epiphany.... | 4 | 1 | 4 | 3 | 6 | 4 | 2 | 5 | 3 | 2 |
| Septuagesima..... | Feb. 4 | Jan. 19 | Feb. 8 | Jan. 31 | Feb. 20 | Feb. 4 | Jan. 27 | Feb. 16 | Feb. 1 | Jan. 23 |
| Ash Wednesday..... | Feb. 21 | Feb. 5 | Feb. 25 | Feb. 17 | Mar. 8 | Feb. 21 | Feb. 13 | Mar. 5 | Feb. 18 | Feb. 9 |
| First Sunday in Lent..... | Feb. 25 | Feb. 9 | Mar. 1 | Feb. 21 | Mar. 12 | Feb. 25 | Feb. 17 | Mar. 9 | Feb. 22 | Feb. 13 |
| Passion Sunday..... | Mar. 24 | Mar. 9 | Mar. 29 | Mar. 21 | Apl. 9 | Mar. 25 | Mar. 17 | Apl. 6 | Mar. 21 | Mar. 13 |
| Palm Sunday..... | Mar. 31 | Mar. 16 | Apl. 5 | Mar. 28 | Apl. 16 | Apl. 1 | Mar. 24 | Apl. 13 | Mar. 28 | Mar. 20 |
| Good Friday..... | Apl. 5 | Mar. 21 | Apl. 10 | Apl. 2 | Apl. 21 | Apl. 6 | Mar. 29 | Apl. 18 | Apl. 2 | Mar. 25 |
| Easter Day..... | Apl. 7 | Mar. 23 | Apl. 12 | Apl. 4 | Apl. 23 | Apl. 8 | Mar. 31 | Apl. 20 | Apl. 4 | Mar. 27 |
| Rogation Sunday..... | May 12 | Apl. 27 | May 17 | May 9 | May 28 | May 13 | May 5 | May 25 | May 9 | May 1 |
| Ascension Day..... | May 16 | May 1 | May 21 | May 13 | June 1 | May 17 | May 9 | May 29 | May 13 | May 5 |
| Whitsunday..... | May 26 | May 11 | May 31 | May 23 | June 11 | May 27 | May 19 | June 8 | May 23 | May 15 |
| Trinity Sunday..... | June 2 | May 18 | June 7 | May 30 | June 18 | June 3 | May 26 | June 15 | May 30 | May 22 |
| Sundays after Trinity..... | 25 | 27 | 24 | 25 | 23 | 25 | 26 | 23 | 25 | 26 |
| First Sunday in Advent.... | Dec. 1 | Nov. 30 | Nov. 29 | Nov. 28 | Dec. 3 | Dec. 2 | Dec. 1 | Nov. 30 | Nov. 28 | Nov. 27 |

*Leap Year.

Notes on the Kalendar

FOR THE YEAR OF OUR LORD 1914

The Lectionary in the accompanying tables is that which is printed in the Prayer Book, thus changing from the Trial Lectionary of 1910 which has been used since that year; these tables being necessarily printed before the General Convention of 1913 has had the opportunity of taking action. The (Prayer Book) "Table of Lessons for the Forty Days of Lent, and for the Rogation and Ember Days, which may be used in place of those appointed in the Calendar," is printed in *italics* through each of those seasons. The alternate second lessons printed in *italics* for each Sunday evening, are in accordance with the following direction, in the Prayer Book:

"At Evening Prayer on Sunday, the Minister may read the Lesson from the Gospels appointed for that day of the Month, in place of the Second Lesson for the Sunday."

The following rules are also in force;

"If in any church upon a Sunday or Holy Day, both Morning and Evening Prayer be not said, the Minister may read the Lessons appointed for Morning or Evening Prayer."

"Upon any day for which no Proper Lessons are provided, the Lessons appointed in the Calendar for any day in the same week may be read in place of the Lessons for the Day.

- 1.—Circumcision. Proper Psalms: Morning, 40, 90; Evening, 65, 103.
- 2.—2nd S. after Christmas. Altar service for Circumcision.
- 3.—The Epiphany. Proper Psalms: Morning, 46, 47, 48; Evening, 72, 117, 135.
- 4.—Purification. Proper Psalms: Morning, 20, 86, 87; Evening, 84, 113, 134.
- 5.—Ash Wednesday. Proper Psalms: Morning, 6, 32, 38; Evening, 102, 130, 143.
- 6.—Annunciation. Proper Psalms: Morning, 89; Evening, 131, 132, 138.
- 7.—Good Friday. Proper Psalms: Morning, 22, 40, 54; Evening, 69, 88.
- 8.—Easter Even. Proper Psalms: Morning, 4, 16, 17; Evening, 30, 31.
- 9.—Easter Day. Proper Preface to be used. Proper Psalms: Morning, 2, 57, 111; Evening, 113, 114, 118. "The Old Testament Lessons appointed for Easter Day may be interchanged, the one for the other, at the discretion of the minister."—*Note from the Prayer Book.*
- 10.—Ascension Day. Proper Preface, Proper Psalms: Morning, 8, 15, 21; Evening, 24, 47, 108.
- 11.—Whitsunday. Proper Preface. Proper Psalms: Morning, 48, 68; Evening, 104, 145.
- 12.—Trinity Sunday. Proper Preface to be read on this day only. Proper Psalms: Morning, 29, 33; Evening, 93, 97, 150.
- 13.—Fourth of July. Special service was set forth by General Convention in 1785, and is published in leaflet form with hymns, by *The Young Churchman Co.*, Milwaukee, Wis., price \$2.00 per hundred.
- 14.—Transfiguration. Proper Psalms: Morning, 27, 61, 93; Evening, 84, 99, 133.
- 15.—S. Michael's. Proper Psalms: Morning, 91, 103; Evening, 34, 148.
- 16.—All Saints' Day. Proper Psalms: Morning, 1, 15, 146; Evening, 112, 121.
- 17.—Thanksgiving Day, if so appointed by the Civil Authority. (White.) Special Service in Prayer Book, page 319. Psalter discretionary. [The 4th and 19th Selections are appropriate.] First Lesson, Deut. 8. Second Lesson, I. Thess. 5, v. 12-24.
- 18.—First Sunday in Advent. Proper Psalms: Morning, 8, 50; Evening, 96, 97.
- 19.—Christmas Day. Proper Psalms: Morning, 19, 45, 85; Evening, 89, 110, 132. Use Proper Preface until and including the Circumcision.

JANUARY—XXXI DAYS.

[1914

| M | W | Festivals and Fasts. | Morning Lessons. | | Evening Lessons. | |
|----|----|---|----------------------------|--------------------------|----------------------------|----------------------------|
| 1 | Th | Circumcision. (1) (White.) | Gen. 17 to v 15 | Rom. 2, v 17 | Deut. 10, v 12 | Colos 2 |
| 2 | Fr | Fast. | Gen. 1 & 2 to v 4 | Matt. 1 | Gen. 2, v 4 | Acts 1 |
| 3 | Sa | | Gen. 3 | Matt. 2 | Gen. 4 | Acts 2 to v 22 |
| 4 | D | 2d S. after Christmas. (2) (White.) | Isa. 41 to v 22 | Mark 1 to v 16 | Isa. 42 to v 22 | 1 Cor. 2 Matt. 3 |
| 5 | Mo | | Gen. 7 | Matt. 4 | Gen. 8 | Acts 3 |
| 6 | Tu | The Epiphany. (3) (White.) | Isaiah 60 | Romans 11 | Isa. 49 to v 14 | Luke 3 v 15 to 23 |
| 7 | We | | Gen. 9 | Matt. 5 to v 27 | Gen. 10, v 21 & 11 to v 10 | Acts 4 to v 32 |
| 8 | Th | S. Lucian. | Gen. 11, v 27 & 12 | Matt. 5, v 27 | Gen. 13 | Acts 4, v 32 & 5 to v 17 |
| 9 | Fr | Fast. | Gen. 14 | Matt. 6 to v 19 | Gen. 15 | Acts 5, v 17 |
| 10 | Sa | | Gen. 16 | Matt. 6, v 19 & 7 to v 7 | Gen. 17 to v 23 | Acts 6 |
| 11 | D | 1st S. after Epiphany. (White.) | Isaiah 44, v 6 | Matt. 2 v 13 | Isaiah 45 | Romans 10 Matt. 7, v 7 |
| 12 | Mo | | Gen. 19 v 12 to 30 | Matt. 8 to v 18 | Gen. 23 | Acts 7, v 30 |
| 13 | Tu | S. Hilary. | Gen. 21 | Matt. 8, v 18 | Gen 22 to v 20 | Acts 8 to v 26 |
| 14 | We | (Green.) | Gen. 23 | Matt. 9 to v 18 | Gen. 24 to v 29 | Acts 8, v 26 |
| 15 | Th | | Gen. 24 v 29 to 52 | Matt. 9, v 18 | Gen. 24, v 52 | Acts 9 to v 23 |
| 16 | Fr | Fast. | Gen. 25 v 5 to 27 | Matt. 10 to v 24 | Gen. 25, v 27 & 26 to v 7 | Acts 9, v 23 |
| 17 | Sa | | Gen. 26, v 12 | Matt. 10, v 24 | Gen. 27 to v 30 | Acts 10 to v 24 |
| 18 | D | 2d S. after Epiphany. S. Prisca. (Green.) | Isaiah 51 | John 1, v 29 | Isa. 52 to v 13 | 1 Cor. 3 Matt. 11 |
| 19 | Mo | | Gen. 29 to v 21 | Matt. 12 to v 22 | Gen. 31 to v 25 | Acts 11 |
| 20 | Tu | S. Fabian. | Gen. 31, v 25 | Matt. 12, v 22 | Gen. 32 to v 22 | Acts 12 |
| 21 | We | S. Agnes. | Gen. 32, v 22 | Matt. 13 to v 24 | Gen. 33 | Acts 13 to v 26 |
| 22 | Th | S. Vincent. | Gen. 35 to v 21 | Matt. 13 v 24 to 44 | Gen. 37 | Acts 13, v 26 |
| 23 | Fr | Fast. | Gen. 39, v 20 & 40 | Matt. 13, v 44 | Gen. 41 to v 17 | Acts 14 |
| 24 | Sa | (White at Evensong.) | Gen. 41 v 17 to 38 | Matt. 14 to v 22 | Gen. 41, v 38 | Act 15 to v 30 |
| 25 | D | Conversion of St. Paul. 3d S. after Epiphany. (White.) | Wisdom 5 | Acts 22 to v 22 | Jere. 1 to v 11 | Acts 26 |
| 26 | Mo | (Green.) | Gen. 42 to v 25 | Matt. 14, v 22 | Gen. 42, v 25 | Acts 15, v 30 & 16 to v 16 |
| 27 | Tu | | Gen. 43 to v 15 | Matt. 15 to v 21 | Gen. 43, v 15 | Acts 16, v 16 |
| 28 | We | | Gen. 44 to v 14 | Matt. 15, v 21 | Gen. 44, v 14 | Acts 17 to v 16 |
| 29 | Th | | Gen. 45 to v 16 | Matt. 16 | Gen. 45, v 16 & 46 to v 8 | Acts 17, v 16 |
| 30 | Fr | Fast. | Gen. 46, v 26 & 47 to v 13 | Matt. 17 | Gen. 47, v 13 | Acts 18 to v 24 |
| 31 | Sa | | Gen. 48 | Matt. 18 to v 21 | Gen. 49 | Acts 18, v 24 & 19 to v 21 |

1—Th.

2—Fr.

3—Sa.

4—Su.

5—Mo.

6—Tu.

7—We.

8—Th.

9—Fr.

10—Sa.

11—Su.

12—Mo.

13—Tu.

14—We.

15—Th.

16—Fr.

17—Sa.

18—Su.

19—Mo.

20—Tu.

21—We.

22—Th.

23—Fr.

24—Sa.

25—Su.

26—Mo.

27—Tu.

28—We.

29—Th.

30—Fr.

31—Sa.

FEBRUARY—XXVIII DAYS.

[1914

| M | W | Festivals and Fasts. | Morning Lessons. | | Evening Lessons. | |
|----|----|--|---|---|--|---------------------------------|
| 1 | D | 4th S. after Epiphany. (Green.) (White at Evensong.) | Isa. 56 to v 9 | Luke 4, v 14 to 33 | Isa. 59 | 2 Cor. 5 Matt. 18, v 21 |
| 2 | Mo | Purification B. U. M. (White.) (4) | 1 Sam. 3 | Gal. 3, v 15 & 4 to v 8 | Haggai 2 to v 10 | 1 John 3 to v 9 |
| 3 | Tu | S. Blasius. (Green.) | Exodus 1 | Matt. 19 to v 27 | Exodus 2 | Acts 20 to v 17 |
| 4 | We | | Exodus 3 | Matt. 19, v 27 & 20 to v 17 | Ex. 4 to v 24 | Acts 20, v 17 |
| 5 | Th | S. Agatha. | Ex. 4, v 27 & 5 to v 19 | Matt. 20, v 17 | Ex. 5, v 19 & 6 to v 14 | Acts 21 to v 27 |
| 6 | Fr | Fast. | Ex. 6, v 28 & 7 to v 14 | Matt. 21 to v 23 | Ex. 7, v 14 | Acts 21, v 27 & 22 to v 22 |
| 7 | Sa | (Violet at Evensong.) | Ex. 8 to v 16 | Matt. 21, v 23 | Ex. 8, v 16 | Acts 22, v 22 & 23 to v 12 |
| 8 | D | Septuagesima. (Violet.) | Jere. 5, v 10 | Matt. 5 | Jere. 22, v 13 | Ephesians 1 Matt. 22 to v 15 |
| 9 | Mo | | Exodus 10 | Matt. 22, v 15 | Exodus 11 | Acts 24 |
| 10 | Tu | | Ex. 12 to v 29 | Matt. 23 | Ex. 12, v 29 | Acts 25 |
| 11 | We | | Exodus 13 | Matt. 24 to v 29 | Exodus 14 | Acts 26 |
| 12 | Th | | Exodus 15 | Matt. 24, v 29 | Exodus 16 | Acts 27 to v 18 |
| 13 | Fr | Fast. | Exodus 17 | Matt. 25 to v 31 | Exodus 18 | Acts 27, v 18 |
| 14 | Sa | S. Valentine. | Exodus 19 | Matt. 25, v 31 | Ex. 20 to v 25 | Acts 28 to v 17 |
| 15 | D | Sexagesima. (Violet.) | Jere. 35 | Matt. 6 | Jere. 36 | Ephesians 2 Matt. 26 to v 30 |
| 16 | Mo | | Exodus 24 | Matt. 26, v 30 to 57 | Ex. 25 to v 23 | Romans 1 |
| 17 | Tu | | Ex. 28 to v 13 | Matt. 26, v 57 | Ex. 28, v 15 to 39 | Romans 2 |
| 18 | We | | Ex 29, v 38 & 30 to v 17 | Matt. 27 to v 27 | Ex. 31, v 12 & 32 to v 15 | Romans 3 |
| 19 | Th | | Ex. 32, v 15 | Matt. 27, v 27 | Exodus 33 | Romans 4 |
| 20 | Fr | Fast. | Ex. 34 to v 18 | Matt. 28 | Ex. 34, v 18 | Romans 5 |
| 21 | Sa | | Ex. 35, v 20 & 36 to v 8 | Mark 1 to v 21 | Ex. 40, v 17 | Romans 6 |
| 22 | D | Quinquagesima. (Violet.) | Lam. 1 to v 17 | Matt. 7 | Lam. 3 to v 37 | Ephesians 3 Mark 1, v 21 |
| 23 | Mo | (Red at Evensong) | Levit. 19 to v 19 | Mark 2 to v 23 | Lev. 19, v 30 & 20 to v 9 | Romans 8 |
| 24 | Tu | S. Matthias. (Red.) (Violet at Evensong.) | 1 Sam. 2, v 27 | John 6, v 47 | Isa. 22, v 15 | 1 John 2, v 15 |
| 25 | We | Ash Wednesday. (Violet.) (5) Fast. | Isaiah 58 | Luke 15 | Jonah 3 | Heb. 12 to v 18 |
| 26 | Th | Fast. | Levit. 26 to v 21 Isa. 59 to v 17 | Mark 3, v 13 Mark 11, v 12 | Levit. 26, v 21 Jere. 3, v 12 & 4 to v 3 | Romans 10 Romans 1 |
| 27 | Fr | Fast. | Num. 6 Micah 7 | Mark 4 to v 35 Matt. 12 to v 22 | Num. 9, v 15 & 10 to v 11 Zeph. 1 | Romans 11 Romans 3 |
| 28 | Sa | Fast. | Num. 10, v 29 & 11 to v 16 Amos 3 | Mark 4, v 35 & 5 to v 21 Matt. 12, v 22 | Num. 11, v 16 Amos 5 | Romans 12 Romans 4 |

1—Su.

2—Mo.

3—Tu.

4—We.

5—Th.

6—Fr.

7—Sa.

8—Su.

9—Mo.

10—Tu.

11—We.

12—Th.

13—Fr.

14—Sa.

15—Su.

16—Mo.

17—Tu.

18—We.

19—Th.

20—Fr.

21—Sa.

22—Su.

23—Mo.

24—Tu.

25—We.

26—Th.

27—Fr.

28—Sa.

| M | W | Festivals and Fasts. | Morning Lessons. | | Evening Lessons. | |
|----|----|--|---|--|--|--|
| 1 | D | 1st Sun. in Lent. S. David. (Violet.) | Jere. 7 to v21 | Matt. 10 | Jere. 9 to v 25 | Eph. 4 Mark 5, v 21 |
| 2 | Mo | S. Chad. Fast. | Num. 14, v 26 Zech. 1 | Mark 6 to v 14 Matt. 13 to v24 | Num. 16 to v23 Zech. 3 | Romans 14 1 Tim. 1 |
| 3 | Tu | Fast. | Num. 16, v 23 Ezek. 8 | Mark 6v14to30 Matt.13v24to44 | Num. 17 Ezek. 9 | Romans 15 1 Tim. 2 |
| 4 | We | EMBER DAY. Fast. | Num. 20 Ezek. 2 & 3 to v 10 | Mark 6, v 30 Matt. 13, v44 | Num. 21 Ezek. 3, v10 | Romans 16 1 Tim. 3 |
| 5 | Th | Fast. | Num. 22, to v21 Ezek. 20 to v27 | Mark 7 to v 24 Matt. 14, v22 | Num. 22, v 21 Ezek. 20, v27 | 1 Cor. 1 1 Tim. 4 |
| 6 | Fr | EMBER DAY. Fast. | Num. 23 Ezek. 33 to v21 | Mark 7, v 24 Matt. 16 to v13 | Num. 24 Ezek. 34 to v17 | 1 Cor. 2 1 Tim. 5 |
| 7 | Sa | EMBER DAY. S. Perpetua. Fast. | Num. 25 Ezek. 34, v17 | Mark 8 Matt. 17, v 14 | Num. 27, v 12 Ezek. 37 to v 15 | 1 Cor. 3 Titus 1 |
| 8 | D | 2nd Sun. in Lent. (Violet.) | Ezek. 14 | Luke 10 to v 25 | Daniel 3 | Eph. 5, v 15 & 6 to v 10 Mark 9 to v30 |
| 9 | Mo | Fast. | Deut. 1 to v 19 Job 1 | Mark 9, v 30 Matt. 19 to v16 | Deut. 1, v 19 Genesis 7 | 1 Cor. 5 Romans 5 |
| 10 | Tu | Fast. | Deut. 2, v 26 Job 2 | Mark 10 to v 32 Matt. 19, v 16 | Deut. 2, v 26 & 3 to v 18 Genesis 8 | 1 Cor. 6 Rom. 8 to v22 |
| 11 | We | Fast. | Deut. 3, v 18 Job 3 | Mark 10, v 32 Matt. 21, v28 | Deut. 4 to v 25 Genesis 13 | 1 Cor. 7 Rom. 8, v 22 |
| 12 | Th | S. Gregory. Fast. | Deut. 4, v 25 Job 9 | Mark 11 to v 27 Matt. 24 to v29 | Deut. 5 to v 22 Gen. 18, v 16 | 1 Cor. 8 Rom. 9, to v18 |
| 13 | Fr | Fast. | Deut. 5, v 22 Job 14 | Mark 11, v 27 & 12 to v 13 Matt. 24, v29 | Deut. 6 Gen. 19 v12 to 30 | 1 Cor. 9 Rom. 9, v 18 |
| 14 | Sa | Fast. | Deut. 7 Job 19 | M'k 12 v13 to 28 Mark 1, v21 | Deut. 8 Gen. 21 v9 to 22 | 1 Cor. 10 Rom. 15 to v22 |
| 15 | D | 3d Sun. in Lent. (Violet.) | Ezek. 18, v 20 | Mark 9 to v 30 | Daniel 5 | Rom. 14 Mark 12, v 28 |
| 16 | Mo | Fast. | Deut. 11 Job 27 | Mark 13 Mark 2 to v18 | Deut. 15 to v 19 Exodus 17 | 1 Cor. 12 1 Cor. 4 |
| 17 | Tu | Fast. | Deut. 16 Job 28 | Mark 14 to v26 Mark 5 to v21 | Deut. 17, v 8 Levit. 19 to v19 | 1 Cor. 13 1 Cor. 5 |
| 18 | We | S. Edward, King. Fast. | Deut. 18 Job 29 | M'k 14 v26 to 53 Mark 5, v 21 | Deut. 19 Num. 13, v17 | 1 Cor. 14 1 Cor. 6 |
| 19 | Th | Fast. | Deut. 24, v 5 Job 30 | Mark 14, v 53 Mark 6, v 45 | Deut. 26 Num. 14 to v26 | 1 Cor. 15 to v 35 1 Cor. 9 to v24 |
| 20 | Fr | Fast. | Deut. 27 Job 31, v 4 | Mark 15 to v 42 Mark 7 v14 to 31 | Deut. 28 to v 15 Num. 15, v 17 | 1 Cor. 15, v 35 1 Cor. 10, v12 |
| 21 | Sa | S. Benedict. Fast. | Deut. 28 v 15 to 47 Job. 32 | M'k 15, v42 & 16 Mark 8, v 22 | Deut. 28, v 47 Joshua 7 | 1 Cor. 16 1 Cor. 14, v26 |
| 22 | D | 4th Sun. (Mid-Lent) in Lent (Violet.) | Micah 6 | John 5, v 24 | Daniel 6 | Phil'p 1 Luke 1 to v26 |
| 23 | Mo | Fast. | Deut. 31 to v30 Job 38 to v19 | Luke 1 v26 to 57 Mark 9, v33 | Deut. 31, v 30 & 32 to v 44 1 Sam. 3 | 2 Cor. 2 2 Cor. 2 |
| 24 | Tu | (White at Evensong) Fast. | Deut. 32, v 44 & 33 Job 38, v 19 | Luke 1, v 57 Mark 10 to v17 | Deut. 34 1 Sam. 4 | 2 Cor. 3 2 Cor. 6 |
| 25 | We | Annunciation B. V. M. (White,) Fast. (6) | Gen. 3 to v 16 Job 39 | Luke 1 v39 to 57 M'k 10 v17 to 35 | 1 Sam. 2 to v11 1 Sam. 16 | John 1 to v 19 2 Cor. 7 |
| 26 | Th | (Violet.) Fast. | Joshua 1 Job 40 | Luke 2 to v 21 Mark 10, v 35 | Joshua 2 1 Sam 28 to v21 | 2 Cor. 4 2 Cor. 12 to v16 |
| 27 | Fr | Fast. | Joshua 3 Job 41 | Luke 2, v 21 Mark 12 to v18 | Joshua 4 2 Sam. 24 to v15 | 2 Cor. 5 Galations 6 |
| 28 | Sa | Fast. | Joshua 5 Job 42 | Luke 3 Mark 12, v18 | Joshua 6 2 Sam. 24 v15 | 2 Cor 6 1 Thess. 2 |
| 29 | D | 5th Sun. (Passion) in Lent (Violet.) | Zech. 13 | Luke 21 | Dan. 7 to v 19 | Philip 3 Luke 4 to v 16 |
| 30 | Mo | Fast. | Josh. 8, v 30 Deut. 28 to v15 | Luke 4, v 16 Luke 11, v29 | Joshua 9 1 K'gs 9 to v10 | 2 Cor. 8 2 Thess. 2 |
| 31 | Tu | Fast. | Josh. 10 to v 15 Deut. 28, v15 to 47 | Luke 5 to v 17 Luke 12 to v22 | Joshua 14 1 K'gs 10 to v 14 | 2 Cor. 9 Hebrews 3 |

1—Su.

2—Mo.

3—Tu.

4—We.

5—Th.

6—Fr.

7—Sa.

8—Su.

9—Mo.

10—Tu.

11—We.

12—Th.

13—Fr.

14—Sa.

15—Su.

16—Mo.

17—Tu.

18—We.

19—Th.

20—Fr.

21—Sa.

22—Su.

23—Mo.

24—Tu.

25—We.

26—Th.

27—Fr.

28—Sa.

29—Su.

30—Mo.

31—Tu.

| M | W | Festivals and Fasts. | Morning Lessons. | Evening Lessons. | |
|----|----|---|--|--|---|
| 1 | We | (Violet.) Fast. | Josh. 17, v 14 & 18 to v 11 <i>Deut. 28, v 58</i> | Luke 5, v 17 <i>Luke 12, v 22 to 41</i> | Josh. 19, v 49 & 20 <i>2 K'gs 6 to v 24</i> 2 Cor. 10 <i>Hebrews 5</i> |
| 2 | Th | Fast. | Josh. 21, v 43 & 22 to v 10 <i>Deut. 30</i> | Luke 6 to v 20 <i>Luke 12, v 41</i> | Josh. 22, v 10 <i>2 Kings 22</i> 2 Cor. 11 <i>Hebrews 6</i> |
| 3 | Fr | S. Richard. Fast. | Joshua 23 <i>Jer. 13 to v 15</i> | Luke 6, v 20 <i>John 5 to v 24</i> | Joshua 24 <i>Ezra 9</i> 2 Cor. 12 <i>Hebrews 8</i> |
| 4 | Sa | S. Ambrose. Fast. | Judges 1 <i>Jer. 13, v 15</i> | Luke 7 to v 19 <i>John 12, v 20</i> | Judges 2 <i>Jer. 18 to v 18</i> 2 Cor. 13 <i>Heb. 10, v 28</i> |
| 5 | D | 6th (Palm) S. in Lent. (Violet.) | Zech. 9, v 9 | Matt. 26 | Dan. 9 John 11, v 47 & 12 to v 20 <i>Luke 7, v 19-36</i> |
| 6 | Mo | Mon. bef. Easter. Fast. | Gen. 3, v 20 & 4 to v 17 | John 14 | Num. 20 to v 14 1 Cor. 10, to v 12 |
| 7 | Tu | Tues. bef. Easter. Fast. | Num. 21 to v 10 | John 15 | Levit. 16, v 6 to 25 Heb. 9 to v 16 |
| 8 | We | Wed. bef. Easter. Fast. | Zech. 11 | John 13 | Gen. 37, v 3 to 29 1 Pet. 1 to v 22 |
| 9 | Th | Maundy Thursday. Fast. (Violet. White at H. C.) | Ex. 16, v 4 to 16 | John 6, v 27 | Gen. 14, v 14 Heb. 7 |
| 10 | Fr | Good Friday. (7) Fast. (Black.) | Gen. 22 to v 19 | John 18 | Isa. 52, v 13 & 53 1 Peter 2 |
| 11 | Sa | Easter Even. (8) Fast. (Violet. White at H. C. & Ev'g.) | Isa. 38, v 9 to 21 | Luke 23, v 50 | Exodus 13 Hebrews 4 |
| 12 | D | Easter Day. (9) (White.) | Ex. 12 to v 29 | Matt. 28 | Ex. 15 to v 22 <i>Acts 2, v 22</i> <i>Luke 9, v 43</i> |
| 13 | Mo | Mon. in Easter. | Ex. 15, v 22 | Luke 24 to v 13 | Job 19 Mark 16 |
| 14 | Tu | Tues. in Easter. | Isa. 26 to v 20 | John 21 to v 15 | 2 Kings 13, v 14 to 22 John 21, v 15 |
| 15 | We | | 1 Sam. 1 | Luke 11 to v 29 | 1 Sam. 2 to v 22 Ephesians 5 |
| 16 | Th | | 1 Sam. 2, v 22 | Luke 11, v 29 | 1 Sam. 3 Ephesians 6 |
| 17 | Fr | Fast. | 1 Sam. 4 | Luke 12 to v 22 | 1 Sam. 5 Philippians 1 |
| 18 | Sa | | 1 Sam. 6 | Luke 12, v 22 to 41 | 1 Sam. 7 Philippians 2 |
| 19 | D | 1st S. (Low) after Easter. S. Alphege. (White.) | Isaiah 43 to v 22 | Acts 1 | Isaiah 48 to v 20 1 Cor. 15 to v 23 <i>Luke 12, v 41</i> |
| 20 | Mo | | 1 Sam. 9, v 25 & 10 to v 17 | Luke 13 to v 18 | 1 Sam. 10, v 17 & 11 to v 14 Philippians 4 |
| 21 | Tu | | 1 Sam. 11, v 14 & 12 | Luke 13, v 18 | 1 Sam. 13 Colos. 1 |
| 22 | We | | 1 Sam. 14 to v 24 | Luke 14 to v 25 | 1 Sam. 14, v 24 to 47 Colos. 2 |
| 23 | Th | S. George. | 1 Sam. 15 | Luke 14, v 25 & 15 to v 11 | 1 Sam. 16 Colos. 3 |
| 24 | Fr | (Red at Evensong.) Fast. | 1 Sam. 17 to v 31 | Luke 15, v 11 | 1 Sam. 17, v 31 to 55 Colos. 4 |
| 25 | Sa | S. Mark, Evangelist. (Red. White at Evensong.) | Isaiah 62 | Mark 1 to v 21 | Ezek. 1 to v 15 Acts 12 v 24 & 13 to v 14 |
| 26 | D | 2nd S. after Easter. (White.) | Hosea 13 to v 15 | Acts 3 | Hosea 14 Colos. 1 <i>Luke 16 to v 19</i> |
| 27 | Mo | | 1 Sam. 20 to v 18 | Luke 16, v 19 | 1 Sam. 20, v 18 1 Thess. 2 |
| 28 | Tu | | 1 Sam. 21 | Luke 17 to v 20 | 1 Sam. 22 1 Thess. 3 |
| 29 | We | | 1 Sam. 23 | Luke 17, v 20 | 1 Sam. 24 & 25 to v 2 1 Thess. 4 |
| 30 | Th | (Red at Evensong.) | 1 Sam. 26 | Luke 18 to v 18 | 1 Sam. 28, v 3 1 Thess. 5 |

1—We.

2—Th.

3—Fr.

4—Sa.

5—Su.

6—Mo.

7—Tu.

8—We.

9—Th.

10—Fr.

11—Sa.

12—Su.

13—Mo.

14—Tu.

15—We.

16—Th.

17—Fr.

18—Sa.

19—Su.

20—Mo.

21—Tu.

22—We.

23—Th.

24—Fr.

25—Sa.

26—Su.

27—Mo.

28—Tu.

29—We.

30—Th.

| M | W | Festivals and Fasts. | Morning Lessons. | | Evening Lessons. | |
|----|----|---|---|---|--|---|
| 1 | Fr | SS. Phillip and James. (Red) Fast. | Isaiah 61 | John 6, v 22 to 59 | Zech. 4 | Acts 15 to v 32 |
| 2 | Sa | (White.) | 1 Sam. 30 to v 26 | Luke 18, v 18 | 1 Sam. 31 | 2 Thess 1 |
| 3 | D | 3d Sunday after Easter. Invention of Holy Cross (White.) | Joel 3, v 9 | Acts 4 to v 36 | Micah. 3, v 9 & 4 to v 8 | Colos 3 <i>Luke 19 to v 28</i> |
| 4 | Mo | | 2 Sam. 2, v 18 | Luke 19, v 28 | 2 Sam. 3, v 17 | 2 Thess. 3 |
| 5 | Tu | | 2 Sam. 4 | Luke 20 to v 27 | 2 Sam. 5 | 1 Tim. 1 |
| 6 | We | S. John Port. Lat. | 2 Sam. 6 | Luke 20, v 27 | 2 Sam. 7 to v 18 | 1 Tim. 2 |
| 7 | Th | | 2 Sam. 7, v 18 | Luke 21 | 2 Sam. 9 | 1 Tim. 3 |
| 8 | Fr | Fast. | 2 Sam. 11 | Luke 22 to v 31 | 2 Sam. 12 to v 24 | 1 Tim. 4 |
| 9 | Sa | | 2 Sam. 13, v 37 & 14 to v 26 | Luke 22, v 31 to 54 | 2 Sam. 15 to v 16 | 1 Tim. 5 |
| 10 | D | 4th Sunday after Easter. (White.) | Micah 5 | Acts 5 | Nahum 1 | 1 Thess. 3 <i>Luke 22, v 54</i> |
| 11 | Mo | | 2 Sam. 16, v 16 & 17 to v 24 | Luke 23 to v 26 | 2 Sam. 17, v 24 & 18 to v 18 | 2 Tim. 1 |
| 12 | Tu | | 2 Sam. 18, v 18 | Luke 23, v 26 to 50 | 2 Sam. 19 to v 24 | 2 Tim. 2 |
| 13 | We | | 2 Sam. 19, v 24 | Luke 23, v 50 & 24 to v 13 | 2 Sam. 22 to v 31 | 2 Tim. 3 |
| 14 | Th | | 2 Sam. 22, v 31 | Luke 24, v 13 | 2 Sam. 23 to v 24 | 2 Tim. 4 |
| 15 | Fr | Fast. | 2 Sam. 24 | John 1 to v 29 | 1 Kings 1 to v 23 | Titus 1 |
| 16 | Sa | | 1 Kings 1, v 23 | John 4, v 29 | 1 Chro. 28 to v 11 | Titus 2 |
| 17 | D | 5th S. (Rogation) after Easter. (White.) | Zech. 8 | Acts 6 | Zech. 10 | 1 Thess. 4 <i>John 2</i> |
| 18 | Mo | ROGATION DAY. (Violet.) Fast. | 1 Kings 3 <i>Deut. 8</i> | John 3 to v 22 <i>Matt. 6, v 24</i> | 1 Kings 4, v 20 <i>Deut. 28 to v 15</i> | Philemon <i>James 1 to v 18</i> |
| 19 | Tu | ROGATION DAY. S. Dunstan. Fast. (Violet.) | 1 Kings 5 <i>1 Kings 8, v 22 to 41</i> | John 3, v 22 <i>Luke 11 to v 14</i> | 1 Kings 6 to v 15 <i>Isaiah 64</i> | Heb. 1 <i>James 4</i> |
| 20 | We | ROGATION DAY. (Violet.) (White at Evensong.) Fast. | 1 K'gs 7 to v 27 <i>Jere. 14</i> | John 4 to v 31 <i>John 6, v 24 to 41</i> | 1 Kings 7, v 27 <i>Habakkuk 3</i> | Heb. 2 <i>James 5</i> |
| 21 | Th | Ascension Day. (10) (White.) | 2 Kings 2 to v 23 | Luke 24, v 44 | Dan. 7, v 9 to 15 | Eph. 4 to v 17 |
| 22 | Fr | Fast. | 1 Kings 8, v 54 | John 5 to v 24 | 1 Kings 9 to v 10 | Heb. 4 |
| 23 | Sa | | 1 Kings 10 to v 14 | John 5, v 24 | 1 Kings 10, v 14 | Heb. 5 |
| 24 | D | Sunday after Ascension. (White.) | Joel 2, v 21 | John 17 | Zeph. 3 | Heb 4, v 14 & 5 to v 11 <i>John 6 to v 22</i> |
| 25 | Mo | | 1 Kings 12 to v 25 | John 6, v 22 to 41 | 1 Kings 12, v 25 & 13 to v 11 | Heb. 7 |
| 26 | Tu | S. Augustine. | 1 Kings 13, v 11 | John 6, v 41 | 1 K'gs 14 to v 21 | Heb. 8 |
| 27 | We | Venerable Bede. | 2 Chron. 12 | John 7 to v 25 | 2 Chron. 13 | Heb. 9 |
| 28 | Th | | 2 Chron. 14 | John 7, v 25 | 2 Chron. 15 | Heb. 10 |
| 29 | Fr | Fast. | 2 Chron. 16 & 17 to v 14 | John 8 to v 21 | 1 Kings 15, v 25 & 16 to v 8 | Heb. 11 |
| 30 | Sa | (Red at Evensong.) | 1 Kings 16, v 8 | John 8, v 21 | 1 Kings 17 | Heb. 12 |
| 31 | D | Whitsunday. (11) (Red.) | Deut 5 | Heb. 12, v 14 | Isa. 10, v 33 & 11 | Acts 19 to v 11 <i>John 9</i> |

1—Fr.

2—Sa.

3—Su.

4—Mo.

5—Tu.

6—We.

7—Th.

8—Fr.

9—Sa.

10—Su.

11—Mo.

12—Tu.

13—We.

14—Th.

15—Fr.

16—Sa.

17—Su.

18—Mo.

19—Tu.

20—We.

21—Th.

22—Fr.

23—Sa.

24—Su.

25—Mo.

26—Tu.

27—We.

28—Th.

29—Fr.

30—Sa.

31—Su.

| M | W | Festivals and Fasts. | Morning Lessons. | | Evening Lessons. | |
|----|----|---|---|--|-------------------------------------|--|
| 1 | Mo | Whitsun Monday. (Red.) <i>S. Nicomede.</i> | Gen. 11 to v 10 | 1 Cor. 14, v 20 | Num. 11, v 16 to 31 | 1 Cor. 12 |
| 2 | Tu | Whitsun Tuesday. (Red.) | Ezek. 36, v 25 | Acts 2, v 12 to 22 | 1 Sam. 19, v 18 | Gal. 5 |
| 3 | We | EMBER DAY. (Red.) Fast. | 1 K'gs 22 to v 41 <i>Isa. 6 to v 9</i> | John 11 to v 21 <i>Luke 6, v 12-24</i> | 2 Chron. 19 <i>Jer. 31, v 27</i> | James 3 <i>1 Cor. 1, v 18</i> |
| 4 | Th | (Red.) | 2 Chron. 20 to v 20 | John 11, v 21 to 47 | 2 Chron. 20, v 20 | James 4 |
| 5 | Fr | EMBER DAY. <i>S. Boniface.</i> Fast. | 1 Kings 22, v 51 & 2 K'gs 1 <i>Isaiah 61</i> | John 11, v 47 & 12 to v 20 <i>Luke 10 to v 25</i> | 2 Kings 2 <i>Jer. 42 to v 13</i> | James 5 <i>1 Cor. 2</i> |
| 6 | Sa | EMBER DAY. (Red. White at Evensong.) Fast. | 2 Kings 3 <i>Ezek. 13 to v 17</i> | John 12, v 20 <i>Luke 12 to v 13</i> | 2 Kings 4 <i>Ezek. 14 to v 2</i> | 1 Peter 1 <i>1 Cor. 9, v 7</i> |
| 7 | D | Trinity Sunday. (12) (White.) | Gen. 1 & 2 to v 4 | Matt. 3 | Gen. 2, v 4 | 1 John 5 <i>John 13 to v 21</i> |
| 8 | Mo | (Green.) | 2 Kings 6, v 24 | John 13, v 21 | 2 Kings 7 | 1 Peter 3 |
| 9 | Tu | | 2 Kings 8 to v 16 | John 14 | 2 Chron. 21 | 1 Peter 4 |
| 10 | We | (Red at Evensong.) | 2 Chron. 22 | John 15 | 2 Kings 9 | 1 Peter 5 |
| 11 | Th | S. Barnabas, Apostle. (Red.) | Mal. 2 to v 11 | Acts 4, v 23 | Isa. 40 to v 12 | Acts 13, v 43 & 14 to v 19 |
| 12 | Fr | (Green.) Fast. | 2 Kings 10 to v 18 | John 16 to v 16 | 2 Kings 10, v 18 | 2 Peter 1 |
| 13 | Sa | | 2 Chron. 23 | John 16, v 16 | 2 Chron. 24 | 2 Peter 2 |
| 14 | D | 1st S. after Trinity. (Green.) | Genesis 3 | Acts 8, v 2 | Genesis 6 | 1 Tim. 6 <i>John 17</i> |
| 15 | Mo | | 2 Kings 14, v 8 | John 18 to v 28 | 2 Chron. 26 | 1 John 1 |
| 16 | Tu | | 2 Kings 15, v 8 to 32 | John 18, v 28 | 2 Chron. 27 & 28 to v 16 | 1 John 2 |
| 17 | We | <i>S. Alban.</i> | 2 Kings 15, v 5 | John 19 to v 25 | 2 Kings 17 to v 24 | 1 John 3 |
| 18 | Th | | 2 K'gs 17, v 24 | John 19, v 25 | 2 Kings 18 to v 13 | 1 John 4 |
| 19 | Fr | | 2 Chr. 29 to v 21 | John 20 to v 19 | 2 Chron. 30 & 31 to v 2 | 1 John 5 |
| 20 | Sa | Trans. King Edward. | 2 Chr. 32 to v 20 | John 20, v 19 | 2 Kings 19 | 2 John |
| 21 | D | 2nd S. after Trinity. (Green) | Gen. 8, v 20 & 9 to v 20 | Acts 9 to v 32 | Gen. 15 to v 19 | 2 Tim. 2 <i>John 21 to v 15</i> |
| 22 | Mo | | 2 Chron. 33 | John 21, v 15 | 2 Kings 22 | Jude |
| 23 | Tu | (White at Evensong.) | 2 Kings 23 to v 21 | Acts 1 | 2 Kings 23, v 21 & 24 to v 8 | Matt. i |
| 24 | We | Nativity S. John, Bapt. (White.) | Mal. 3 to v 13 | Matt. 3 | Mal. 3, v 13 & 4 | Matt. 14 to v 13 |
| 25 | Th | (Green) | 2 Kings 24, v 8 & 25 to v 8 | Acts 2 to v 22 | 2 Kings 25, v 8 | Matt. 2 |
| 26 | Fr | | Ezra 1 | Acts 2, v 22 | Ezra 2, v 68 & 3 | Matt. 3 |
| 27 | Sa | | Ezra 4 | Acts 3 | Ezra 5 | Matt. 4 |
| 28 | D | 3d S. after Trinity. (Green. Red at Evensong.) | Genesis 37 | Acts 10 | Gen. 42 | 2 Tim 3 & 4 to v 9 <i>Matt. 5 to v 27</i> |
| 29 | Mo | S. Peter, Apostle. (Red.) | Ezek. 34 | John 21 | Zech. 3 | Acts 4, v 8 to 23 |
| 30 | Tu | (Green. 1 | Ezra 8, v 21 | Acts 4, v 32 & 5 to v 17 | Ezra 9 | Matt. 5, v 27 |

1—Mo.

2—Tu.

3—We.

4—Th.

5—Fr.

6—Sa.

7—Su.

8—Mo.

9—Tu.

10—We.

11—Th.

12—Fr.

13—Sa.

14—Su.

15—Mo.

16—Tu.

17—We.

18—Th.

19—Fr.

20—Sa.

21—Su.

22—Mo.

23—Tu.

24—We.

25—Th.

26—Fr.

27—Sa.

28—Su.

29—Mo.

30—Tu.

JULY—XXXI DAYS.

[1914

| M | W | Festivals and Fasts. | Morning Lessons. | | Evening Lessons. | |
|----|----|---|---------------------|----------------------------|----------------------------|--------------------------------------|
| 1 | We | (Green.) | Ezra 10 to v 20 | Acts 5, v 17 | Nehemiah 1 | Matt. 6 to v 19 |
| 2 | Th | Visitation B. V. M. | Nehemiah 2 | Acts 6 | Nehemiah 4 | Matt. 6, v 19 & 7 to v 7 |
| 3 | Fr | Fast. | Nehemiah 5 | Acts 7 to v 30 | Neh. 6 & 7 to v 5 | Matt. 7, v 7 |
| 4 | Sa | Translation of S. Martin. (13) | Neh. 7, v 73 & 8 | Acts 7, v 30 | Neh. 12, v 43 & 13 to v 15 | Matt. 8 to v 18 |
| 5 | D | 4th S. after Trinity. (Green.) | Genesis 43 | Acts 11 | Gen. 45 | Titus 2 & 3 to v 10 Matt. 8, v 18 |
| 6 | Mo | | Esther 2, v 15 & 3 | Acts 8, v 26 | Esther 4 | Matt. 9 to v 18 |
| 7 | Tu | | Esther 5 | Acts 9 to v 23 | Esther 6 | Matt. 9, v 18 |
| 8 | We | | Esther 7 & 8 to v 3 | Acts 9, v 23 | Job 1 | Matt. 10 to v 24 |
| 9 | Th | | Job 2 | Acts 10 to v 24 | Job 3 | Matt. 10, v 24 |
| 10 | Fr | Fast. | Job 4 | Acts 10, v 24 | Job 5 | Matt. 11 |
| 11 | Sa | | Job 6 | Acts 11 | Job 7 | Matt. 12 to v 22 |
| 12 | D | 5th S. after Trinity. (Green.) | Gen. 49 | Acts 14 | Gen. 50 | Heb. 10 Matt. 12, v 22 |
| 13 | Mo | | Job 10 | Acts 13 to v 26 | Job 11 | Matt. 13 to v 24 |
| 14 | Tu | | Job 12 | Acts 13, v 26 | Job 13 | Matt. 13, v 24 to 44 |
| 15 | We | S. Swithun. | Job 14 | Acts 14 | Job 15 to v 17 | Matt. 13, v 44 |
| 16 | Th | | Job 16 | Acts 15 to v 30 | Job 17 | Matt. 14 |
| 17 | Fr | Fast. | Job 19 | Acts 15, v 30 & 16 to v 16 | Job 21 | Matt. 15 to v 21 |
| 18 | Sa | | Job 22 | Acts 16, v 16 | Job 23 | Matt. 15, v 21 |
| 19 | D | 6th S. after Trinity. (Green.) | Exodus 3 | Acts 15 to v 31 | Exod. 5, v 5 & 6 to v 9 | Heb. 11 Matt. 16 |
| 20 | Mo | S. Margaret. | Job 27 | Acts 17, v 16 | Job 28 | Matt. 17 |
| 21 | Tu | | Job 29 | Acts 18 to v 24 | Job 30 | Matt. 18 to v 21 |
| 22 | We | S. Mary Magdalene. | Job 31 | Acts 18, v 24 & 19 to v 21 | Job 32 | Matt. 18, v 21 |
| 23 | Th | | Job 33 | Acts 19, v 21 | Job 34 | Matt. 19 to v 27 |
| 24 | Fr | (Red at Evensong.) Fast. | Job 35 | Acts 20 to v 17 | Job 36 | Matt. 19, v 27 & 20 to v 17 |
| 25 | Sa | St. James, Apostle. (Red.) | 2 Kings 1 to v 17 | Luke 9, v 46 | Jere. 26 to v 16 | Mark 1, v 14 to 40 |
| 26 | D | 7th S. after Trinity. S. Anne. (Green.) | Exodus 9, v 13 | Acts 17 | Exod. 10, v 21 & 11 | Heb. 12 Matt. 20, v 17 |
| 27 | Mo | | Job 39 | Acts 21 to v 27 | Job 40 | Matt. 21 to v 23 |
| 28 | Tu | | Job 41 | Acts 21, v 27 & 22 to v 22 | Job 42 | Matt. 21, v 23 |
| 29 | We | | Prov. 1 to v 20 | Acts 22, v 22 & 23 to v 12 | Prov. 1, v 20 | Matt. 22 to v 15 |
| 30 | Th | | Proverbs 4 | Acts 23, v 12 | Proverbs 10 | Matt. 22, v 15 |
| 31 | Fr | Fast. | Proverbs 12 | Acts 24 | Proverbs 13 | Matt. 23 |

1—We.

2—Th.

3—Fr.

4—Sa.

5—Su.

6—Mo.

7—Tu.

8—We.

9—Th.

10—Fr.

11—Sa.

12—Su.

13—Mo.

14—Tu.

15—We.

16—Th.

17—Fr.

18—Sa.

19—Su.

20—Mo.

21—Tu.

22—We.

23—Th.

24—Fr.

25—Sa.

26—Su.

27—Mo.

28—Tu.

29—We.

30—Th.

31—Fr.

AUGUST—XXXI DAYS.

[1914

| M | W | Festivals and Fasts. | Morning Lessons. | | Evening Lessons. | |
|----|----|---|---------------------|-----------------------------|----------------------|------------------------------|
| 1 | Sa | Lammas Day, or S. Peter's Chains. (Green.) | Proverbs 14 | Acts 25 | Proverbs 15 | Matt. 24 to v 29 |
| 2 | D | 1 st S. after Trinity. (Green.) | Exodus 14 | Acts 20, v 7 | Exodus 17 | Hebrews 13 Matt. 24, v 29 |
| 3 | Mo | | Proverbs 23, v 10 | Acts 27 to v 18 | Proverbs 24 | Matt. 25 to v 31 |
| 4 | Tu | | Proverbs 25 | Acts 27, v 18 | Proverbs 26 | Matt. 25, v 31 |
| 5 | We | (White at Evensong.) | Proverbs 27 | Acts 28 | Proverbs 28 | Matt. 26 to v 30 |
| 6 | Th | Transfiguration (White.) (14) | Exodus 34 v 29 | 2 Cor. 3 | Malachi 4, v 2 | Matt. 17 to v 14 |
| 7 | Fr | Name of Jesus. (Green.) Fast. | Proverbs 30 to v 18 | Romans 1 | Proverbs 31, v 10 | Matt. 26, v 30 to 57 |
| 8 | Sa | | Eccles. 1 | Romans 2 | Eccles. 2 | Matt. 26, v 57 |
| 9 | D | 2 nd S. after Trinity. (Green.) | Numbers 16 to v 41 | Acts 24 | Numbers 22 | James 1 Matt. 27 to v 27 |
| 10 | Mo | S. Laurence. | Eccles. 5 | Romans 4 | Eccles. 6 | Matt. 27, v 27 |
| 11 | Tu | | Eccles. 7 | Romans 5 | Eccles. 8 | Matt. 28 |
| 12 | We | | Eccles. 9 | Romans 6 | Eccles. 10 | Mark 1 to v 21 |
| 13 | Th | | Eccles. 11 | Romans 7 | Eccles. 12 | Mark 1, v 21 |
| 14 | Fr | Fast. | Jere. 1 | Romans 8 | Jere. 2 to v 20 | Mark 2 to v 23 |
| 15 | Sa | | Jere. 2, v 20 | Romans 9 | Jere. 3, v 12 | Mark 2, v 23 & 3 to v 13 |
| 16 | D | 3 rd S. after Trinity. (Green.) | Num. 23 & 24 to v 2 | Acts 26 | Num. 24 | James 2 Mark 3, v 13 |
| 17 | Mo | | Jere. 6 to v 22 | Romans 11 | Jere. 7 to v 21 | Mark 4 to v 35 |
| 18 | Tu | | Jere. 7, v 21 | Romans 12 | Jere. 8 | Mark 4, v 35 & 5 to v 21 |
| 19 | We | | Jere. 9 | Romans 13 | Jere. 10 | Mark 5, v 21 |
| 20 | Th | | Jere. 11 | Romans 14 | Jere. 13 to v 24 | Mark 6 to v 14 |
| 21 | Fr | Fast. | Jere. 14 | Romans 15 | Jere. 16 | Mark 6, v 14 to 30 |
| 22 | Sa | | Jere. 17 | Romans 16 | Jere. 18 to v 18 | Mark 6, v 30 |
| 23 | D | 4 th S. after Trinity. (Green.) (Red at Evensong.) | Deut. 4 to v 25 | Matt. 18 | Deut. 4, v 25 to 41 | James 3 Mark 7 to v 24 |
| 24 | Mo | S. Bartholomew. (Red.) | Genesis 28, v 10 | John 1, v 43 | Deut. 18, v 15 | 1 Peter 1, v 22 & 2 to v 13 |
| 25 | Tu | (Green.) | Jere. 22 | 1 Cor. 2 | Jere. 23 to v 33 | Mark 7, v 24 |
| 26 | We | | Jere. 25 to v 17 | 1 Cor. 3 | Jere. 26 | Mark 8 |
| 27 | Th | | Jere. 28 | 1 Cor. 4 | Jere. 29 to v 20 | Mark 9 to v 30 |
| 28 | Fr | S. Augustine of Hippo. Fast. | Jere. 30 | 1 Cor. 5 | Jere. 31, v 15 to 38 | Mark 9, v 30 |
| 29 | Sa | Beheading of S. John Baptist. | Jere. 33 | 1 Cor. 6 | Jere. 34 | Mark 10 to v 32 |
| 30 | D | 5 th S. after Trinity. (Green.) | Deut. 6 | Matt. 19, v 27 & 20 to v 17 | Deut. 7 | James 4 Mark 10, v 32 |
| 31 | Mo | | Jere. 37 | 1 Cor. 8 | Jere. 38 | Mark 11 to v 27 |

1—Sa.
2—Su.
3—Mo.
4—Tu.
5—We.
6—Th.
7—Fr.
8—Sa.
9—Su.
10—Mo.
11—Tu.
12—We.
13—Th.
14—Fr.
15—Sa.
16—Su.
17—Mo.
18—Tu.
19—We.
20—Th.
21—Fr.
22—Sa.
23—Su.
24—Mo.
25—Tu.
26—We.
27—Th.
28—Fr.
29—Sa.
30—Su.
31—Mo.

SEPTEMBER—XXX DAYS.

[1914

| M | W | Festivals and Fasts. | Morning Lessons. | | Evening Lessons. | |
|----|----|---|------------------------------------|--------------------------------|-------------------------------------|---------------------------------|
| 1 | Tu | S. Gilles. | Jere. 39 | 1 Cor. 9 | Jere. 40 | Mark 11, v 27 & 12 to v 13 |
| 2 | We | | Jere. 41 | 1 Cor. 10 | Jere. 42 | Mark 12, v 13 to 28 |
| 3 | Th | | Jere. 43 | 1 Cor. 11 | Jere. 44 to v 15 | Mark 12, v 28 |
| 4 | Fr | Fast. | Jere. 44, v 15 | 1 Cor. 12 | Jere. 45 | Mark 13 |
| 5 | Sa | | Jere. 46 | 1 Cor. 13 | Jere. 50 to v 21 | Mark 14 to v 26 |
| 6 | D | 13th S. after Trinity. (Green.) | Deut. 9, v 9 | Matt. 23 | Deut. 32 to v 44 | James 5 Mark 14, v 26 to 53 |
| 7 | Mo | S. Euvrtius. | Jere. 52 to v 15 | 1 Cor. 15 to v 35 | Jere. 52, v 15 | Mark 14, v 53 |
| 8 | Tu | Nativity B. V. M. | Lam. 1 | 1 Cor. 15, v 35 | Lam. 2 to v 20 | Mark 15 to v 42 |
| 9 | We | | Lam. 3 to v 37 | 1 Cor. 16 | Lam. 3, v 37 | Mark 15 v 42 & 16 |
| 10 | Th | | Ezek. 1 | 2 Cor. 1 | Ezek. 2 | Luke 1 to v 26 |
| 11 | Fr | Fast. | Ezek. 3 | 2 Cor. 2 | Ezek. 7 | Luke 1, v 26 to 57 |
| 12 | Sa | | Ezek. 8 | 2 Cor. 3 | Ezek. 9 | Luke 1, v 57 |
| 13 | D | 14th S. after Trinity. (Green.) | Deut. 33 | Matt. 25 | Deut. 34 | 1 Peter 1 Luke 2 to v 21 |
| 14 | Mo | Holy Cross. | Ezek. 13 to v 17 | 2 Cor. 5 | Ezek. 14 | Luke 2, v 21 |
| 15 | Tu | | Ezek. 18 to v 19 | 2 Cor. 6 | Ezek. 18, v 19 | Luke 3 |
| 16 | We | EMBER DAY. Fast. | Ezek. 20 to v 27 Deut. 18, v 15 | 2 Cor. 7 Acts 1 to v 10 | Ezek. 20, v 27 1 K'gs 13 to v 27 | Luke 4 to v 16 2 Cor. 4 |
| 17 | Th | S. Lambert. | Ezek. 24, v 15 | 2 Cor. 8 | Ezek. 33 to v 21 | Luke 4, v 16 |
| 18 | Fr | EMBER DAY. Fast. | Ezek. 33, v 21 2 K'gs 2 to v 23 | 2 Cor. 9 Acts 4 to v 13 | Ezek. 34 Jere. 6, v 8 to 20 | Luke 5 to v 17 2 Cor. 5 |
| 19 | Sa | EMBER DAY. Fast. | Ezek. 36, v 21 Hosea 4 to v 10 | 2 Cor. 10 Acts 4 v 13 to 24 | Ezek. 37 to v 15 Micah 3, v 5 | Luke 5, v 17 Heb. 13, v 7-22 |
| 20 | D | 15th S. after Trinity. (Green.) | Joshua 23 | Mark 4 | Joshua 24 | 1 Peter 2 Luke 6 to v 20 |
| 21 | Mo | S. Matthew, Evang. (Red.) (Green.) | 1. Kings 19 | Luke 5, v 27 | 1 Chr. 29 to v 20 | Mark 2, v 13 |
| 22 | Tu | | Dan. 2, v 24 | 2 Cor. 12 | Daniel 3 | Luke 6, v 20 |
| 23 | We | | Dan. 4 to v 19 | 2 Cor. 13 | Dan. 4, v 19 | Luke 7 to v 19 |
| 24 | Th | | Daniel 5 | Gal. 1 | Daniel 6 | Luke 7, v 19 to 36 |
| 25 | Fr | Fast. | Daniel 7 | Gal. 2 | Daniel 8 | Luke 7, v 36 |
| 26 | Sa | S. Cyprian. | Daniel 9 | Gal. 3 | Daniel 10 | Luke 8 to v 22 |
| 27 | D | 16th S. after Trinity. (Green.) | Judges 4 | Mark 13 | Judges 5 | 1 Pet. 3 Luke 8, v 22 40 |
| 28 | Mo | (White at Evensong.) | Daniel 12 | Gal. 5 | Hosea 2, v 14 | Luke 8, v 40 |
| 29 | Tu | S. Michael and All Angels (White.) (15) | Genesis 32 | Acts 12 to v 24 | Dan. 10, v 4 | Rev. 14, v 6 & 15 |
| 30 | We | S. Jerome. (Green.) | Hosea 4 to v 13 | Gal. 6 | Hos. 5, v 8 & 6 to v 7 | Luke 9 to v 18 |

1—Tu.

2—We.

3—Th.

4—Fr.

5—Sa.

6—Su.

7—Mo.

8—Tu.

9—We.

10—Th.

11—Fr.

12—Sa.

13—Su.

14—Mo.

15—Tu.

16—We.

17—Th.

18—Fr.

19—Sa.

20—Su.

21—Mo.

22—Tu.

23—We.

24—Th.

25—Fr.

26—Sa.

27—Su.

28—Mo.

29—Tu.

30—We.

| M | W | Festivals and Fasts. | Morning Lessons. | | Evening Lessons. | |
|----|----|---|-------------------------|----------------|---------------------|----------------------------|
| 1 | Th | S. Remigius. (Green.) | Hosea 8 | Eph. 1 | Hosea 10 | Luke 9, v 18 to 43 |
| 2 | Fr | Fast. | Hosea 11 & 12 to v 7 | Eph. 2 | Hosea 13 to v 15 | Luke 9, v 43 |
| 3 | Sa | | Hosea 14 | Eph. 3 | Joel 1 | Luke 10 to v 25 |
| 4 | D | 17th S. after Trinity. (Green.) | 1 Sam. 12 | Luke 13 | 1 Sam. 17 | 1 Peter 4 Luke 10, v 25 |
| 5 | Mo | | Joel 2. v 28 & 3 to v 9 | Eph. 5 | Joel 3, v 9 | Luke 11 to v 29 |
| 6 | Tu | S. Faith. | Amos 1 & 2 to v 6 | Eph. 6 | Amos 3 | Luke 11, v 29 |
| 7 | We | | Amos 4 | Philip. 1 | Amos 5 | Luke 12 to v 22 |
| 8 | Th | | Amos 7 | Philip. 2 | Amos 8 | Luke 12, v 22 to 41 |
| 9 | Fr | S. Denys. Fast. | Amos 9 | Philip. 3 | Obadiah | Luke 12, v 41 |
| 10 | Sa | | Jonah 1 | Philip. 4 | Jonah 2 | Luke 13 to v 18 |
| 11 | D | 18th S. after Trinity. (Green.) | 1 Chron. 17 | Luke 15 | 2 Sam. 12 to v 24 | 1 Peter 5 Luke 13, v 18 |
| 12 | Mo | | Micah 1 to v 10 | Colos. 2 | Micah 2 | Luke 14 to v 25 |
| 13 | Tu | Translation K. Edward. | Micah 3 | Colos. 3 | Micah 4 | Luke 14, v 25 & 15 to v 11 |
| 14 | We | | Micah 5 | Colos. 4 | Micah 6 | Luke 15, v 11 |
| 15 | Th | | Micah 7 | 1 Thess. 1 | Nahum 1 | Luke 16 to v 19 |
| 16 | Fr | Fast. | Nahum 2 | 1 Thess. 2 | Nahum 3 | Luke 16, v 19 |
| 17 | Sa | S. Etheldreda. (Red at Evensong.) | Habakkuk 1 | 1 Thess. 3 | Habakkuk 2 | Luke 17 to v 20 |
| 18 | D | S. Luke, Evangelist. 19th S. after Trinity. (Red.) | Ecclus. 38 to v 15 | Luke 1 to v 24 | Isaiah 38 | Acts 1 to v 15 |
| 19 | Mo | (Green.) | Habakkuk 3 | 1 Thess. 4 | Zeph. 1 | Luke 17, v 20 |
| 20 | Tu | | Zeph. 2 | 1 Thess. 5 | Zeph. 3 | Luke 18 to v 18 |
| 21 | We | | Haggai 1 | 2 Thess. 1 | Haggai 2 | Luke 18, v 18 |
| 22 | Th | | Zech. 1 | 2 Thess. 2 | Zech. 2 | Luke 19 to v 28 |
| 23 | Fr | Fast. | Zech. 3 | 2 Thess. 3 | Zech. 4 | Luke 19, v 28 |
| 24 | Sa | | Zech. 5 | 1 Tim. 1 | Zech. 6 | Luke 20 to v 27 |
| 25 | D | 20th S. after Trinity. S. Crispin. (Green.) | 1 Kings 17 | John 3 to v 23 | 1 Kings 18 | 2 Peter 2 Luke 20, v 27 |
| 26 | Mo | | Zech. 9 | 1 Tim. 3 | Zech. 10 | Luke 21 |
| 27 | Tu | (Red at Evensong.) | Zech. 11 | 1 Tim. 4 | Zech. 12 | Luke 22 to v 31 |
| 28 | We | SS. Simon and Jude. (Red.) | Isaiah 28, v 9 to 19 | John 14, v 15 | Jere. 3, v 12 | Jude |
| 29 | Th | (Green.) | Zech. 13 | 1 Tim. 5 | Zech. 14 | Luke 22, v 31 to 54 |
| 30 | Fr | Fast. | Malachi 1 | 1 Tim. 6 | Malachi 2 | Luke 22, v 54 |
| 31 | Sa | (White at Evensong.) | Malachi 3 to v 13 | 2 Tim. 1 | Malachi 3, v 13 & 4 | Luke 23 to v 26 |

1—Th.

2—Fr.

3—Sa.

4—Su.

5—Mo.

6—Tu.

7—We.

8—Th.

9—Fr.

10—Sa.

11—Su.

12—Mo.

13—Tu.

14—We.

15—Th.

16—Fr.

17—Sa.

18—Su.

19—Mo.

20—Tu.

21—We.

22—Th.

23—Fr.

24—Sa.

25—Su.

26—Mo.

27—Tu.

28—We.

29—Th.

30—Fr.

31—Sa.

NOVEMBER—XXX DAYS.

[1914

| M | W | Festivals and Fasts. | Morning Lessons. | | Evening Lessons. | |
|----|----|--|-------------------------------|---------------------------|-------------------------------|--------------------------------|
| 1 | D | All Saints' Day. (White.) (16) 21st Sunday after Trinity. | Wisdom 3 to v 10 | Heb. 11, v 32 & 12 to v 7 | Wisdom 5 to v 17 | Rev. 19 to v 17 |
| 2 | Mo | (Green.) | Tobit 13 | 2 Tim. 2 | Wisdom 1 | Luke 23, v 26 to 50 |
| 3 | Tu | | Wisdom 4, v 7 | 2 Tim. 3 | Wisdom 6 to v 22 | Luke 23, v 50 & 24 to v 13 |
| 4 | We | | Wisdom 7, v 15 | 2 Tim. 4 | Wisdom 8 to v 19 | Luke 24, v 13 |
| 5 | Th | | Wisdom 9 | Titus 1 | Wisdom 13 | John 1 to v 29 |
| 6 | Fr | S. Leonard. Fast. | Wisdom 16 to v 14 | Titus 2 | Wisdom 19 | John 1, v 29 |
| 7 | Sa | | Ecclus. 1 | Titus 3 | Ecclus 2. | John 2 |
| 8 | D | 22d S. after Trinity. (Green.) | 2 Kings 19 | John 8 to v 48 | 2 Chron. 36 | 1 John 1 John 3 to v 22 |
| 9 | Mo | | Ecclus. 5 | Hebrews 1 | Ecclus. 6, v 18 & 7 to v 11 | John 3, v 22 |
| 10 | Tu | | Ecclus. 9, v 15 & 10 to v 18 | Hebrews 2 | Ecclus. 10, v 18 | John 4 to v 31 |
| 11 | We | S. Martin. | Ecclus. 15 | Hebrews 3 | Ecclus. 16, v 26 & 17 to v 20 | John 4, v 31 |
| 12 | Th | | Ecclus. 18 to v 15 | Hebrews 4 | Ecclus. 18, v 15 | John 5 to v 24 |
| 13 | Fr | S. Britius. Fast. | Ecclus. 21 to v 14 | Hebrews 5 | Ecclus. 22, v 23 & 23 to v 10 | John 5, v 24 |
| 14 | Sa | | Ecclus. 24 to v 19 | Hebrews 6 | Ecclus. 24, v 19 | John 6 to v 22 |
| 15 | D | 23d S. after Trinity. S. Machutus. (Green.) | Proverbs 1 | John 9 | Proverbs 2 | 1 John 2 John 6, v 22 to 41 |
| 16 | Mo | | Ecclus. 35 | Hebrews 8 | Ecclus. 38, v 24 & 39 to v 12 | John 6, v 41 |
| 17 | Tu | S. Hugh. | Ecclus. 39, v 13 | Hebrews 9 | Ecclus. 41 to v 14 | John 7 to v 25 |
| 18 | We | | Ecclus. 42, v 17 & 43 to v 11 | Hebrews 10 | Ecclus. 44 | John 7, v 25 |
| 19 | Th | | Ecclus. 47 to v 12 | Hebrews 11 | Ecclus. 50 to v 25 | John 8 to v 21 |
| 20 | Fr | S. Edmund. Fast. | Ecclus. 51 | Hebrews 12 | Baruch 4, v 19 & 5 | John 8, v 21 |
| 21 | Sa | | Isaiah 1 | Hebrews 13 | Isaiah 2 | John 9 |
| 22 | D | Sun. next bef. Advent. S. Cecilia. (Green.) | Mal. 3 & 4 | John 16 | Ecclus. 11 & 12 | Jude John 10 to v 22 |
| 23 | Mo | S. Clement. | Is. 5 to v 18 | James 2 | Is. 5, v 18 | John 10, v 22 |
| 24 | Tu | | Isaiah 6 | James 3 | Isaiah 7 | John 11 to v 21 |
| 25 | We | S. Catherine. | Is. 8 to v 18 | James 4 | Is. 8, v 18 & 9 to v 8 | John 11, v 21 to 47 |
| 26 | Th | (17) | Is. 9, v 8 | James 5 | Is. 10 to v 20 | John 11, v 47 & 12 to v 20 |
| 27 | Fr | | Is. 10, v 20 | 1 Peter 1 | Isaiah 11 | John 12, v 20 |
| 28 | Sa | | Isaiah 12 | 1 Peter 2 | Isaiah 13 | John 13 to v 21 |
| 29 | D | 1st S. in Advent. (18) (Red at Evensong.) (Violet.) | Is. 1 to v 28 | Luke 1 to v 26 | Isaiah 2 | Rev. 1 John 13, v 21 |
| 30 | Mo | S. Andrew, Apostle. (Red.) | Num. 10, v 29 | John 1, v 29 to 43 | Isaiah 55 | John 12, v 20 to 42 |

1—Su.

2—Mo.

3—Tu.

4—We.

5—Th.

6—Fr.

7—Sa.

8—Su.

9—Mo.

10—Tu.

11—We.

12—Th.

13—Fr.

14—Sa.

15—Su.

16—Mo.

17—Tu.

18—We.

19—Th.

20—Fr.

21—Sa.

22—Su.

23—Mo.

24—Tu.

25—We.

26—Th.

27—Fr.

28—Sa.

29—Su.

30—Mo.

DECEMBER—XXXI DAYS.

[1914

| M | W | Festivals and Fasts. | Morning Lessons. | | Evening Lessons. | |
|----|----|---|--|---------------------------------------|---|----------------------------------|
| 1 | Tu | (Violet.) | Isaiah 18 | 1 Peter 4 | Is. 19 to v 18 | John 14 |
| 2 | We | | Is. 19, v 18 & 20 | 1 Peter 5 | Is. 21 to v 13 | John 15 |
| 3 | Th | | Is. 22 to v 15 | 2 Peter 1 | Is. 22, v 15 | John 16 to v 16 |
| 4 | Fr | Fast. | Isaiah 23 | 2 Peter 2 | Isaiah 24 | John 16, v 16 |
| 5 | Sa | | Isaiah 25 | 2 Peter 3 | Isaiah 26 | John 17 |
| 6 | D | 2d Sunday in Advent. S. Nicolas. (Violet.) | Isaiah 5 to v 26 | Luke 1, v 26 to 57 | Isaiah 24 | Rev. 2 <i>John 18 to v 28</i> |
| 7 | Mo | | Is. 28, v 14 | 1 John 2 | Isaiah 29 | John 18, v 28 |
| 8 | Tu | Conception B. V. M. | Is. 30 to v 18 | 1 John 3 | Is. 30, v 18 | John 19 to v 25 |
| 9 | We | | Isaiah 31 | 1 John 4 | Isaiah 32 | John 19, v 25 |
| 10 | Th | | Isaiah 33 | 1 John 5 | Isaiah 34 | John 20 to v 19 |
| 11 | Fr | Fast. | Isaiah 35 | 2 John | Isaiah 40 | John 20, v 19 |
| 12 | Sa | | Is. 41 to v 17 | 3 John | Is. 41, v 17 | John 21 to v 15 |
| 13 | D | 3d S. in Advent. S. Lucy. (Violet.) | Isaiah 25 | Luke 1, v 57 | Is. 28 to v 23 | Rev. 3 <i>John 21, v 15</i> |
| 14 | Mo | | Is. 43, v 8 | Rev. 1 | Is. 44 to v 21 | Rev. 2 to v 18 |
| 15 | Tu | | Is. 44, v 21 & 45 to v 8 | Rev. 2, v 18 & 3 to v 7 | Is. 45, v 8 | Rev. 3, v 7 |
| 16 | We | EMBER DAY. Fast. | Isaiah 46 <i>Jere. 23 to v 16</i> | Rev. 4 <i>John 1, v 29</i> | Isaiah 47 <i>Jere. 23, v 16</i> | Rev. 5 <i>Eph. 4 to v 17</i> |
| 17 | Th | | Isaiah 48 | Rev. 6 | Is. 49 to v 13 | Rev. 7 |
| 18 | Fr | EMBER DAY. Fast. | Isaiah 49, v 13 <i>Jere. 26 to v 20</i> | Rev. 8 <i>John 5, v 33</i> | Isaiah 50 <i>Malachi 2</i> | Rev. 9 <i>1 Thess. 5</i> |
| 19 | Sa | EMBER DAY. Fast. | Isaiah 51 <i>Mal. 3 to v 13</i> | Rev. 10 <i>Luke 12, v 35 to 49</i> | Is. 52 to v 13 <i>Mal. 3, v 13 & 4</i> | Rev. 11 <i>2 Tim. 1</i> |
| 20 | D | 4th S. in Advent. (Red at Evensong.) (Violet.) | Is. 30 to v 22 | Luke 3 to v 23 | Isaiah 32 | Rev. 22 |
| 21 | Mo | S. Thomas, Apostle. (Red.) | 2 Kings 6, v 8 to 24 | Mark 16, v 9 | 2 Kings 7 | John 14 to v 15 |
| 22 | Tu | (Violet.) | Isaiah 55 | Rev. 14 | Isaiah 56 | Rev. 15 |
| 23 | We | | Isaiah 57 | Rev. 16 | Isaiah 58 | Rev. 17 |
| 24 | Th | (White at Evensong.) | Isaiah 59 | Rev. 18 | Isaiah 60 | Rev. 19 to v 11 |
| 25 | Fr | Christmas Day. (White.) (19) | Isaiah 9 to v 8 | Luke 2 to v 15 | Is. 7, 10 to 17 | Titus 2, v 11 & 3 to v 9 |
| 26 | Sa | S. Stephen, Martyr. (Red.) | Gen. 4 to v 17 | Acts 6 & 7 to v 17 | 2 Chron. 24, v 15 to 26 | Acts 7, v 17 to 55 |
| 27 | D | S. John, Evang. (White.) Sunday after Christmas. | Exod. 33, v 7 | John 13, v 21 to 36 | Isaiah 6 | 2 John |
| 28 | Mo | The Innocents. (Violet.) | Jere. 31 to v 18 | Matt. 18, to v 15 | Is. 49, v 13 | Mark 10, v 13 to 28 |
| 29 | Tu | (White.) | Isaiah 61 | Rev. 19, v 11 | Isaiah 62 | Rev. 20 |
| 30 | We | | Isaiah 63 | Rev. 21 to v 15 | Isaiah 64 | Rev. 21, v 15 |
| 31 | Th | EVE. OF CIRCUMCISION. S. Silvester. | Isaiah 65 | Rev. 22 to v 8 | Isaiah 66 | Rev. 22, v 8 |

1—Tu.

2—We.

3—Th.

4—Fr.

5—Sa.

6—Su.

7—Mo.

8—Tu.

9—We.

10—Th.

11—Fr.

12—Sa.

13—Su.

14—Mo.

15—Tu.

16—We.

17—Th.

18—Fr.

19—Sa.

20—Su.

21—Mo.

22—Tu.

23—We.

24—Th.

25—Fr.

26—Sa.

27—Su.

28—Mo.

29—Tu.

30—We.

31—Th.

A Table of Proper Lessons for Special Occasions

| | |
|--|--|
| Morning or Evening Prayer when Confirmation is to be administered . | Isaiah 11 to v. 6. Acts 19 to v. 8. |
| Morning Prayer when an Ordination is to follow: To the Diaconate..... | Isaiah 6 to v. 11. Mark 10 v. 32 to v. 46. |
| To the Priesthood..... | Ezekiel 33 to v. 12. 2 Cor. 5 v. 11 and 6 to v. 11 |
| When the Consecration of a Bishop is to follow | Isaiah 61. 2 Timothy 2. |
| Setting apart a Lay Reader | Joel 2 v. 28. Matthew 28. |
| Setting apart a Deaconess | 2 Kings 22 v. 8. Luke 23 v. 55 and 24 to v. 11. |
| Admission of a Chorister | 2 Chronicles 5 v. 11. Colossians 3 v. 12 to v. 18. |
| Meetings of Diocesan Conventions..... | Isaiah 60. 1 Corinthians 12. |
| At the Laying of a Corner Stone | Isaiah 28 v. 14 to v. 23. 1 Peter 2 to v. 11. |
| Opening of a Church on an Occasion other than its Canonical Consecration | 2 Chronicles 7 v. 11. John 4 to v. 27. |
| At a Burial when the Prayer Book Office is not said | 1 Thessalonians 4 v. 13. |
| At the Burial of a Child..... | 2 Samuel 12 v. 15 to v. 24. Revelation 7 v. 9. |
| Missionary Meetings | Isaiah 40 to v. 12. Isaiah 42 to v. 17. Isaiah 43 to v. 22. Isaiah 49 to v. 14. Isaiah 52. Luke 10 to v. 25. John 10 to v. 19. Acts 1 to v. 15. Acts 11 to v. 27. Romans 10 to v. 16. |
| National and State Festivals | Deuteronomy 33. Matthew 22 v. 15 to v. 23. |
| National and State Fasts..... | Daniel 9 v. 3 to v. 20. 1 Peter 2 v. 11. |
| For the Close of the Year | Ecclesiastes 3 to v. 16. Philippians 3. |
| For the Beginning of the Year..... | Ecclesiastes 11 to v. 9. 2 Peter 3 v. 8. |
| Meetings in the Interest of Young Men..... | Ecclesiastes 11 v. 9 and 12. 1 John 2 v. 7 to v. 18. |
| Children's Services..... | Proverbs 3 to v. 27. Ephesians 6 to v. 21. |
| Meetings in the Interest of Christian Education..... | Proverbs 1 to v. 20. Luke 2 v. 40. |
| For Services in the Interest of Temperance | Proverbs 23 v. 19. Galatians 5 v. 16 and 6 to v. 3. |
| For Services in the Interest of Charitable Societies..... | Deuteronomy 15 v. 7 to v. 12. Matthew 25 v. 31. |
| For Services in the Interest of Social Welfare | Isaiah 58 to v. 13. Luke 10 v. 25. |

Certain Other Days of Commemoration as Recognized in Other Kalendars

| | | | |
|------|--|-------|--|
| Jan. | 4—S. Titus. | July | 3—S. Ireneus. |
| " | 11—S. David. | " | 6—S. Palladius. |
| " | 13—S. Kentigern. | " | 7—Transl. of S. Thomas of Cant. |
| " | 15—S. Paul the Hermit. | " | 14—S. Bonaventure. |
| " | 17—S. Anthony. | " | 17—S. Osmund. |
| " | 19—S. Wolstan. | " | 18—S. Thomas Aquinas. |
| " | 20—S. Sebastian. | " | 19—S. Vincent de Paul. |
| " | 24—S. Timothy. | " | 29—S. Martha. |
| " | 26—S. Polycarp. | " | 31—S. Germanus. S. Ignatius Loy- ola. |
| " | 27—S. John Chrysostom. | Aug. | 4—S. Dominic. |
| " | 29—S. Francis de Sales. | " | 5—S. Oswald. |
| Feb. | 1—S. Ignatius. | " | 12—S. Clara. |
| " | 4—S. Gilbert of Sempringham. | " | 15—Falling Asleep of B. V. M. |
| " | 6—S. Dorothea. | " | 20—S. Bernard. |
| " | 9—S. Appolonia. | " | 25—S. Louis. |
| " | 10—S. Sholastica. | " | 31—S. Aidan. |
| " | 18—S. Colman. | Sept. | 2—S. Lazarus. |
| Mar. | 11—S. Constantine. | " | 16—S. Ninian. |
| " | 17—S. Patrick. | " | 22—S. Maurice and Comp. |
| " | 18—S. Cyril. | " | 23—S. Thecla. |
| " | 19—S. Joseph. | " | 27—SS. Cosmas and Damian. |
| " | 20—S. Cuthbert. S. Joachim. | Oct. | 2—Holy Guardian Angels. |
| Apl. | 1—S. Gilbert (Scot). | " | 3—S. Thomas of Hereford. |
| " | 2—S. Francis de Paula. | " | 4—S. Francis. |
| " | 11—S. Leo. | " | 10—S. Paulinus of York. |
| " | 20—S. Serf. | " | 11—S. Ethelburga. |
| " | 21—S. Anselm. | " | 12—S. Wilfrid. |
| May | 2—S. Athanasius. | " | 15—S. Theresa. |
| " | 4—S. Monica. | " | 19—S. Frideswide. |
| " | 7—S. John of Beverley. | " | 21—S. Ursula and Comp. |
| " | 9—S. Gregory of Nanzlanzum. | Nov. | 2—All Souls. |
| " | 12—S. Pancras. | " | 3—S. Winifred. |
| " | 25—S. Aldhelm. | " | 4—S. Charles Borromeo. |
| June | 2—SS. Pothinus, Blandina, and their Companions. | " | 5—S. Elisabeth. |
| " | 8—S. William of York. | " | 7—S. Willibrord. |
| " | 9—S. Columba. | " | 16—S. Edmund. |
| " | 10—Transl. of S. Margaret, Queen. | " | 19—S. Elizabeth of Hungary. |
| " | 11—Thursday after Trinity Sun- day. Corpus Christl. | " | 21—Presentation B. V. M. |
| " | 14—S. Basil. | " | 24—S. John of the Cross. |
| " | 19—SS. Gervase and Protase. | " | 27—S. Ode. |
| | | Dec. | 3—S. Francis Xavier. |
| | | " | 4—S. Barbara. S. Drostane. |
| | | " | 29—S. Thomas of Canterbury. |

Certain Commemorations of Modern Anglo-American Churchmen

Dates designate death of individual noted. No person deceased within twenty-five years is named on this list.

- | | |
|---|--|
| <p>Jan. 10—Martyrdom of William Laud, 1645.</p> <p>“ 15—John Cosin, <i>d.</i> 1672.</p> <p>“ 23—Charles Kingsley, <i>d.</i> 1875.</p> <p>“ 30—King Charles, Martyr, 1649.</p> <p>Feb. 25—Samuel Seabury, <i>d.</i> 1796.</p> <p>Mar. 2—John Wesley, <i>d.</i> 1791.</p> <p>“ 19—Thomas Ken, <i>d.</i> 1711. James de Koven, <i>d.</i> 1879.</p> <p>“ 21—Martyrdom of Thomas Cranmer, 1556.</p> <p>“ 27—John Keble, <i>d.</i> 1866.</p> <p>April 1—Frederick Denison Maurice, <i>d.</i> 1872.</p> <p>“ 5—Robert Raikes, <i>d.</i> 1811.</p> <p>“ 8—William Augustus Muhlenberg, <i>d.</i> 1877.</p> <p>“ 11—George Augustus Selwyn, <i>d.</i> 1878.</p> <p>“ 27—George Washington Doane, <i>d.</i> 1859.</p> | <p>May 24—Jackson Kemper, <i>d.</i> 1870.</p> <p>June 16—Joseph Butler, <i>d.</i> 1752.</p> <p>July 6—Martyrdom of Sir Thomas More, 1535.</p> <p>“ 17—William White, <i>d.</i> 1836.</p> <p>“ 29—William Wilberforce, <i>d.</i> 1833.</p> <p>Aug. 6—John Mason Neale, <i>d.</i> 1866.</p> <p>“ 13—Jeremy Taylor, <i>d.</i> 1667.</p> <p>Sept. 7—Hannah More, <i>d.</i> 1833.</p> <p>“ 10—John Henry Hobart, <i>d.</i> 1830.</p> <p>“ 16—Martyrdom of John Coleridge Patteson, 1871, Edward Bouverle Pusey, <i>d.</i> 1882.</p> <p>“ 25—Lancelot Andrewes, <i>d.</i> 1626.</p> <p>Oct. 17—William Rollinson Whittingham, <i>d.</i> 1879.</p> <p>“ 29—Martyrdom of James Hannington, 1885.</p> <p>Nov. 2—Richard Hooker, <i>d.</i> 1600.</p> |
|---|--|

A Table of Vigils

ACCORDING TO THE ENGLISH PRAYER BOOK.

The eves of the following festivals (*i.e.*, the evening before each) are designated as Vigils, to be observed as fasts, in the Prayer Book of the Church of England:

- | | |
|---|---|
| <p>Christmas.</p> <p>Purification B. V. M.</p> <p>Annunciation B. V. M.</p> <p>Easter Day.</p> <p>Ascension Day.</p> <p>Whitsunday.</p> <p>S. Matthias.</p> <p>S. John Baptist.</p> | <p>S. Peter.</p> <p>S. James.</p> <p>S. Bartholomew.</p> <p>S. Matthew.</p> <p>SS. Simon and Jude.</p> <p>S. Andrew.</p> <p>S. Thomas.</p> <p>All Saints.</p> |
|---|---|

NOTE.—That if any of these Feast-Days fall upon a Monday, then the Vigil or Fast Day shall be kept upon the Saturday and not upon the Sunday next before it.

A Table of the General Conventions

| No. | OPENED. | CLOSED. | PRESIDING BISHOP. | PRES. HOUSE OF DEPUTIES. | PREACHERS. | PLACES OF MEETING. |
|-----|---------|--------------|-------------------|----------------------------|------------|--------------------|
| 1 | Sept. | 27—Oct. 7, | | Rev. Wm. White, D.D. | | Philadelphia. |
| 2 | June | 20—June 26, | | Rev. David Griffith. | | Philadelphia. |
| 3 | Oct. | 10—Oct. 11, | | Rev. Dr. Provoost. | | Wilmington, Del. |
| 4 | July | 28—Aug. 8, | | | | Philadelphia. |
| 5 | Sept. | 29—Oct. 16, | Bishop White. | | | New York. |
| 6 | Sept. | 11—Sept. 19, | Bishop Seabury. | | | Philadelphia. |
| 7 | Sept. | 8—Sept. 18, | Bishop Provoost. | | | Trenton, N. J. |
| 8 | June | 11—June 19, | Bishop White. | | | New York. |
| 9 | Sept. | 8—Sept. 12, | Bishop White. | Rev. Abraham Beach D.D. | | Philadelphia. |
| 10 | Sept. | 11—Sept. 18, | Bishop White. | Rev. Abraham Beach D.D. | | New York. |
| 11 | May | 17—May 26, | Bishop White. | Rev. Abraham Beach D.D. | | Baltimore. |
| 12 | May | 21—May 24, | Bishop White. | Rev. Isaac Wilkins. | | New Haven. |
| 13 | May | 17—May 24, | Bishop White. | Rev. John Cross, D.D. | | Philadelphia. |
| 14 | Oct. | 30—Nov. 3, | Bishop White. | Rev. Wm. H. Wilmer, D.D. | | New York. |
| 15 | Nov. | 7—Nov. 15, | Bishop White. | Rev. Wm. H. Wilmer, D.D. | | Philadelphia. |
| 16 | Aug. | 17—Aug. 20, | Bishop White. | Rev. Wm. H. Wilmer, D.D. | | Philadelphia. |
| 17 | Aug. | 17—Oct. 31, | Bishop White. | Rev. Wm. H. Wilmer, D.D. | | Philadelphia. |
| 18 | Aug. | 19—Sept. 1, | Bishop White. | Rev. Wm. H. Wilmer, D.D. | | Philadelphia. |
| 19 | Sept. | 5—Sept. 17, | Bishop Griswold. | Rev. Wm. E. Wyatt, D.D. | | Philadelphia. |
| 20 | Oct. | 6—Oct. 19, | Bishop Chase. | Rev. Wm. E. Wyatt, D.D. | | New York. |
| 21 | Oct. | 2—Oct. 22, | Bishop Chase. | Rev. Wm. E. Wyatt, D.D. | | Philadelphia. |
| 22 | Oct. | 6—Oct. 28, | Bishop Chase. | Rev. Wm. E. Wyatt, D.D. | | New York. |
| 23 | Oct. | 2—Oct. 16, | Bishop Chase. | Rev. Wm. E. Wyatt, D.D. | | New York. |
| 24 | Oct. | 5—Oct. 26, | Bishop Brownell. | Rev. Wm. E. Wyatt, D.D. | | Cincinnati. |
| 25 | Oct. | 1—Oct. 21, | Bishop Brownell. | Rev. Dr. Creighton. | | Philadelphia. |
| 26 | Oct. | 5—Oct. 22, | Bishop Hopkins. | Rev. Dr. Creighton. | | New York. |
| 27 | Oct. | 1—Oct. 17, | Bishop Hopkins. | Rev. Dr. Craik. | | Richmond, Va. |
| 28 | Oct. | 4—Oct. 24, | Bishop Smith. | Rev. Dr. Craik. | | Philadelphia. |
| 29 | Oct. | 7—Oct. 29, | Bishop Smith. | Rev. Dr. Craik. | | New York. |
| 30 | Oct. | 4—Oct. 26, | Bishop Smith. | Rev. Dr. Craik. | | Baltimore. |
| 31 | Oct. | 7—Nov. 3, | Bishop Smith. | Rev. Dr. Craik. | | New York. |
| 32 | Oct. | 3—Oct. 25, | Bishop Smith. | Rev. Alex. Burgess, D.D. | | Boston. |
| 33 | Oct. | 3—Oct. 27, | Bishop Smith. | Rev. E. E. Beardsley, D.D. | | New York. |
| 34 | Oct. | 6—Oct. 26, | Bishop Smith. | Rev. E. E. Beardsley, D.D. | | Philadelphia. |
| 35 | Oct. | 6—Oct. 28, | Bishop Lee. | Rev. Morgan Dix, D.D. | | Chicago. |

A TABLE OF THE GENERAL CONVENTIONS.—Continued.

| No. | OPENED. | CLOSED. | PRESIDING BISHOP. | PRES. HOUSE OF DEPUTIES. | PREACHERS. | PLACES OF MEETING. |
|-----|---------|---------------|-------------------|--------------------------|----------------------|--------------------|
| 36 | Oct. 2— | Oct. 24, 1889 | Bishop Williams. | Rev. Morgan Dix, D.D. | Bishop Whipple. | New York. |
| 37 | Oct. 5— | Oct. 25, 1892 | Bishop Williams. | Rev. Morgan Dix, D.D. | Bishop Wilmer. | Baltimore. |
| 38 | Oct. 2— | Oct. 22, 1896 | Bishop Williams. | Rev. Morgan Dix, D.D. | Bishop Coxe. | Minneapolis. |
| 39 | Oct. 5— | Oct. 25, 1898 | Bishop Williams. | Rev. Morgan Dix, D.D. | Bishop Tuttle. | Washington. |
| 40 | Oct. 2— | Oct. 17, 1901 | Bishop Clark. | Rev. J. S. Lindsay, D.D. | Bishop Morris. | San Francisco. |
| 41 | Oct. 5— | Oct. 25, 1904 | Bishop Tuttle. | Rev. R. H. McKim, D.D. | Bishop W. C. Doane. | Boston. |
| 42 | Oct. 2— | Oct. 19, 1907 | Bishop Tuttle. | Rev. R. H. McKim, D.D. | Bishop of London. | Richmond. |
| 43 | Oct. 5— | Oct. 21, 1910 | Bishop Tuttle. | Rev. R. H. McKim, D.D. | Bishop of Salisbury. | Cincinnati. |
| 44 | Oct. 8— | Oct. 1913 | Bishop Tuttle. | | Bishop Lawrence. | New York. |

Ratio of Communicants

TO THE POPULATION OF THE UNITED STATES SINCE 1830.

| | POPULATION. | COMMUNICANTS. | RATIO. |
|---------------------------------|-------------|---------------|--------|
| 1830 | 12,867,000 | 80,939 | 1-416 |
| 1840 | 17,069,500 | 55,427 | 1-308 |
| 1850 | 23,347,884 | 79,987 | 1-292 |
| 1860 | 31,442,960 | 146,600 | 1-214 |
| 1870 | 38,555,983 | 220,000 | 1-175 |
| 1880 | 50,152,866 | 844,789 | 1-151 |
| 1890 | 62,480,540 | 509,149 | 1-123 |
| 1900 | 76,295,220 | 714,575 | 1-107 |
| 1906 (U. S. Census estimate)... | 84,246,252 | 886,942* | 1-95 |
| 1910 | 92,284,139 | 928,780 | 1-99 |

* In order that comparisons may be based upon uniform data, it should be observed that the number of communicants reported by the LIVING CHURCH ANNUAL of 1907 (figures for 1906) was 837,073, so that for purposes of comparison the ratio of communicants to population in that year should be placed at 1-100. Thus it may be deduced that the actual number of communicants is from five to six per cent greater than that reported in the ANNUAL for any year, and the ratio correspondingly more favorable. This will also indicate that there has been no backward movement in the ratio between 1906 and 1910.

The Holy Catholic Church

A spiritual Kingdom of which JESUS CHRIST is the Head, and all persons baptized with water in the Name of the Father and of the Son and of the Holy Ghost are members.

Its government is vested by divine arrangement in a ministerial order called BISHOPS, which succeeds in office and in powers to the ministry of the APOSTLES. The ministry also includes, in addition to the order of BISHOPS, the two orders of Priests and Deacons, in each of which is vested certain of the powers, the authority, and the duties of the Ministry.

According to ancient arrangement, the normal order of the Church implies a Bishop as the spiritual head of each DIOCESE; a group of neighboring Dioceses comprises a PROVINCE, in which the executive Bishop is commonly termed an ARCHBISHOP; the entire body of the Church in any land comprises a NATIONAL CHURCH, with a METROPOLITAN or PRIMATE as executive. Over larger sections of the Church were—and in some of the older portions still are—PATRIARCHS, sometimes styled POPES, as chief executives. There were anciently five such Patriarchs or Popes, being respectively the Bishops of the sees of Rome, Constantinople, Alexandria, Antioch, and Jerusalem.

The ideal organization of the Church is therefore one of complete unity, in which all Bishops are equal in order and in episcopal power, but in which general executives preside over groups of Bishops in a continually widening circle. The supreme body of the Catholic Church is the GENERAL COUNCIL, composed of all the Bishops of the Church, either throughout the world or over a large section of it, summoned, ordinarily, by Civil Authority, for the determination of questions involving the Faith of the Church. Seven of such General Councils are also termed ECUMENICAL COUNCILS, since their decrees have been accepted as of binding authority in substantially the entire Church. These seven Ecumenical Councils are those of I. Nice (A. D. 325); I. Constantinople (381); Ephesus (431); Chalcedon (451); II. Constantinople (553); III. Constantinople (680); and II. Nice (787). In matters of discipline each national Church is supreme in its own land, except to the extent that Churches admitting the supreme authority of the Roman see have lost that right.

But in fact the outward unity of the Church is broken. In the ninth century the Churches of the Greek rite, embracing four of the five Patriarchates, on the one hand, and the Churches of the Latin rite, under the Patriarch or Pope of Rome, on the other, severed

friendly relations and have since not been in communion with each other. In the sixteenth century, the Churches of England and Ireland on the one hand, and the Churches of Western Europe under the Patriarchate of Rome on the other, broke communion with each other. There are thus at the present time three great groups in the Catholic Church, called respectively the EASTERN [or GREEK] COMMUNION, the ROMAN [or LATIN] COMMUNION, and the ANGLICAN COMMUNION. From each of these, lesser bodies have also gone out; and there are also, particularly in English-speaking lands, a large number of sects, frequently composed in large part of persons who, being baptized, are members of the Catholic Church, but whose organizations form no part of that Church and are in organized opposition to it. These bodies are termed PROTESTANTS; and when the name CHURCH is applied to any group of them, it is to be understood only in a subordinate sense, these being voluntary organizations of men banded together for religious purposes on a common platform or confession of faith, but not to be esteemed corporately as branches of the historic Catholic Church.

THE EASTERN OR GREEK COMMUNION

The Eastern Communion is officially termed The Holy Orthodox Catholic Apostolic Oriental [or Eastern] Church, and is commonly known by the adjective *Orthodox*. It comprises fourteen distinct bodies in communion with each other. These are the modern representatives of the Church in the Byzantine Empire, and from the eleventh century have constituted a distinct communion in the Catholic Church out of communion with the Churches of Western Europe. They teach the three Catholic Creeds without the *Filioque*, recognize the seven Ecumenical Councils, and hold that the Holy Scriptures should be interpreted strictly in accordance with the teachings of those Councils and the holy fathers. They have from the earliest times been strongly opposed to the Papal Supremacy. They recognize the Blessed Virgin as "Mother of God," and honor the Nine Orders of Angels and the Saints; do not accept the doctrine of the Immaculate Conception of the Blessed Virgin Mary, and reject the doctrine of the surplus merits of saints and the doctrine of indulgences. They respect relics of the saints, pictures of holy subjects, and the cross, but forbid the use of carved images. They accept seven sacraments. They use the term Transubstantiation to express their doctrine of the Holy Eucharist, though probably without intending to imply the medieval philosophy understood by that term in English-speaking countries, and in the sacrament use leavened bread dipped in the consecrated wine. Holy unction is administered to the sick, and not alone to those in danger of death. The Church rejects the doctrine of Purgatory, but believes in the beneficial effect of prayer for the dead by the living, and for the living by the dead. It rejects the doctrine of predestination, and considers that for justification both

faith and works are necessary. Serious efforts are being made by many careful thinkers in the Eastern and the Anglican Communion to draw these into closer relationship, and the Anglican and Eastern-Orthodox Churches Union and other societies in Europe and in Japan are organizations with members in both communions working toward that end.

The following are the fourteen Churches that together make up the Orthodox Communion:

I. Those of the patriarchate of Constantinople situated in Turkey in Europe, Turkish Islands in the Aegean, and Asia Minor north of the patriarchate of Antioch and west of the Euphrates, and under the direction of the "Most Entirely Holy Archbishop of Constantinople, New Rome, and Ecumenical Patriarch." The governing body is the Holy Synod, consisting of 12 Metropolitans with the Patriarch. There are 80 Metropolitans or Exarchs, 39 diocesan Bishops, 16 Suffragans, in addition to a varying number of retired Bishops and Patriarchs. The numerical strength of this Church was about 9,000,000 at last available reports, but these figures will probably be much diminished by the rearrangement of territory, which will include ecclesiastical jurisdiction, as a result of the recent war.

II. Those of the patriarchate of Alexandria in Egypt, subject to the "Most Blessed and Holy Pope and Patriarch of the Great City Alexandria, and of all Egypt, Pentapolis, Libya, and Ethiopia; Father of Fathers, Pastor of Pastors, Archbishop of Archbishops, Thirteenth Apostle and Ecumenical Judge." They number about 200,000 strong. This is the second patriarchate in age, dating from the year 67. There are 7 Metropolitans or Exarchs in this Church.

III. Those of the patriarchate of Antioch, oldest of all the Churches of the world, located in Cilicia, all Syria, north of Palestine, and Mesopotamia, and under the direction of the "Most Blessed and Holy Patriarch of the Divine City Antioch, Syria, Arabia, Cilicia, Iberia, Mesopotamia, and all the East; Father of Fathers, and Pastor of Pastors." The numerical strength is about 600,000. There are 11 Metropolitans and 3 other Bishops.

IV. Those of the patriarchate of Jerusalem located in Palestine, and south to Egypt, and subject to the "Most Blessed and Holy Patriarch of the Holy City Jerusalem, and all Palestine, Syria, Arabia beyond Jordan, Cana in Galilee, and Holy Sion." There are about 60,000 of these with 4 Metropolitans and 7 Archbishops.

V. The Church of Russia, governed by the Holy Synod of Russia. There are 3 Metropolitans, 16 Archbishops, 45 Bishops (in Russia); the Exarch of Georgia and 3 Bishops under him; 3 Bishops in America, with a considerable number of Vicar—or Coadjutor—Bishops and retired Bishops. Its numerical strength is about 100,000,000. The Russian Church was subject to the Patriarch of Constantinople until 1589, when a patriarchate of Moscow was created, but that was abolished in 1721, when the ecclesiastical government was vested in the Holy Governing Synod, which consists of twelve members. The president is the "Most Rev-

erend the Metropolitan of St. Petersburg and Ladoga, Abbot of St. Alexander Nevsky Lavra." This Church has jurisdiction throughout the Russian Empire, and has also active missionary work in Japan and Alaska, and a number of churches in the United States. Subordinate to the Russian Church is also the Church in Asiatic Georgia which has been partially independent since the seventh century, and has 1,500,000 adherents. It is under the Exarch of Georgia, a member *ex officio* of the Holy Synod. The American work of the Russian Church is under the control of the Most Reverend Archbishop Platon, whose Cathedral is in New York City, and who has two Vicar Bishops under him, one for immediate supervision of the churches of Alaska and one for the Syrian churches. There are also in the United States 3 archimandrites, 3 archpriests, 2 priors, 51 priests, 14 hieromonks, 4 deacons, and 40 readers; or a total of 117 men, 9 of whom are Servian, 9 Syrian, and the remainder Russian. The archiepiscopal Cathedral in New York has under it, for the needs of eparchal government, the "North American Ecclesiastical Consistory," composed of four members. The Russian parishes in the vicinity of New York are in direct dependence on this consistory. All others, except those in Alaska and the Servian and Syrian parishes, which have especial administrators, are divided into districts, supervised by Deans, who have their headquarters in San Francisco and Chicago. The priests are appointed by the Archbishop to the various parishes, in accordance with the expressed wishes of the parishioners or of the priests themselves. The great majority of them are natives of Russia; the remainder have come from Austria-Hungary, Servia, or Syria. The Holy Synod of Russia allows \$70,751 annually for the maintenance of the American eparchy, besides which the Missionary Society of Russia gives \$2,599 for its purely missionary work. The Bishops, the official institutions, and the officers of the eparchy are supported by these appropriations, other expenses being met partly from parish fees. From the appropriations by the state treasury, the clergy received \$40,972 in 1906, and in addition, from their parishes, the sum of \$19,858. Missionary work is carried on among the Indians and Eskimos of Alaska, and there is a small work in Alberta, Canadian Northwest Territory. There is also a theological seminary of the Russian Church in Minneapolis, a school preparatory for that seminary in Cleveland, and a training school for Alaskan natives in Sitka. There is a monastery and an orphanage at South Canaan, Pa. According to the religious census of 1906 the Russian Church in the United States had then in the United States 19,111 communicants, including baptized children, 59 local organizations, 46 churches, and 25 parsonages.

VI. The Metropolitan Church of Cyprus on the island of that name has been independent since the year 431, and is under the "Most Blessed and Holy Archbishop of Nova Justiniana and All Cyprus." It has 180,000 adherents.

VII. The Servian Orthodox Church in Hungary, Croatia, and Slavonia is under the "Most Holy and Reverend the Archbishop of

Carlowitz, Servian Metropolitan and Patriarch," and with Bosnia and Herzegovina has a strength somewhat in excess of 3,500,000. It has been recognized as an independent Church since 1743. There are 13 diocesan and 2 Suffragan Bishops.

VIII. The Church of Montenegro is under the "Metropolitan of Scanderia and the Seacoast, Archbishop of Tsettin (Cetinje), Ex-arch of the Holy Throne, of Ipek"; has been independent since 1176, and has a strength of 470,000, with 1 Metropolitan and 2 Bishops.

IX. The Church of Greece is governed by the Holy Synod in that kingdom, with the Metropolitan of Athens as President. It has 7 Metropolitans, 13 Archbishops, 20 other Bishops. This Church declared its independence of the Patriarch of Constantinople in 1833, and that independence was recognized by the Patriarch in 1850. There are about 2,000,000 adherents. There are a number of isolated parishes of this Church in the United States, with 334 local organizations, and in 1906, 90,751 members, 35 clergy, and 29 churches. In 1912 there were 70 churches and 175,000 members. There is no central ecclesiastical organization, though it is understood that plans are under consideration in the Holy Synod of Greece and by the Patriarch of Constantinople for establishing such an organization. The Greek churches in the United States receive no support from the home land. According to the report on the Eastern Orthodox Churches presented to the New England Missionary Department of 1912, the American parishes of the Greek Church "are far too large and many of the priests seem to lack true missionary zeal, and have become imbued with the spirit of commercialism. The absence of any Bishop and the complete control of parishes by the community committees have made possible unfortunate divisions in some places, as at present in Boston. There are also some Greek priests in America who have come without the authority of their Bishops, who, underbidding the priests of rightful authority, breed disturbances."

X. The Rumanian Orthodox Church in Hungary is under the "Most Reverend the Archbishop of Hermannstadt, Metropolitan of the Orthodox Rumanians in Hungary and Transylvania." Members of this Church in the Banat and Transylvania aggregate 1,713,000.

XI. Metropolitanate of Bukowina and Dalmatia is under the "Most Reverend the Archbishop of Czernowitz, Metropolitan of Bukowina and of Dalmatia." These are in Bukowina and Dalmatia, in Austria (of Serbs, Ruthenians, and Rumanians), and have constituted an independent Church since 1873. There are 1 Metropolitan and 2 (Servian) Bishops and a Serb population of about 120,000.

XII. The Church of Servia, independent since 1879, is organized under the "Archbishop of Belgrade and Metropolitan of All Servia," and, with its lately annexed territory, has a strength of about 4,000,000, with 1 Metropolitan and 8 Bishops. There are a number of Servian churches in this country. It is estimated there were 24 churches with 59,000 members in 1912, in addition to 15 mission stations and 14 priests, and 12,000 communicants in Alaska.

(See articles on The Servian Church by Rev. T. J. Lacey in *THE LIVING CHURCH* of October 19 and December 14, 1912.)

XIII. The Church of Rumania is under the Holy Synod of Rumania with the "Archbishop and Metropolitan of Hungaro-Wal-lachia, Primate of All Rumania" as President, and with a strength of about 5,500,000. The Church has been recognized as independent since 1885. In 1912 there were 5 churches and 20,000 members of this communion in the United States.

XIV. The Church of Bulgaria, under the Exarch of Bulgaria, was for a number of years out of communion with the remainder of the Eastern Orthodox Churches, having withdrawn from the patri-archate of Constantinople and pursued a separate course. Immediately before the recent Balkan war however the differences were set-tled and communion with the other Churches was restored. Whether that communion has been broken as a result of the later inter-Balkan war cannot now be said. The numerical strength of the Bulgarian Church before the war was about 4,300,000. In 1912 there were 3 Bulgarian churches with 20,000 members in the United States, and they are especially susceptible to the influence of American Church-men.

SEPARATED COMMUNIONS OF THE EAST

In addition to the Eastern Churches commonly known as Orthodox, there are a number of lesser bodies held to be in constructive if not in actual heresy and out of communion with the group of Orthodox Churches already named. The chief of these are the following:

I. **THE ARMENIANS.** The Armenian Church was in full com-munion with the other portions of Christendom until the time of the Fourth General Council at Chalcedon, A. D. 451, at which the Armenians were not represented and after which there was general misunderstanding between that Church and the remaining Eastern Churches, so that communion was broken and has never been re-sumed. It is now understood that the theological differences be-tween them are largely apparent and not real. The Armenians have been persecuted for many centuries by the Turks, at times with great severity. Fleeing in late years for protection into Russian territory, they now charge the Russians with the confiscation of their property and with an attempt forcibly to secure their con-formity to the Russian Church. Their approximate strength is 3,750,000, of whom about one-half live in Armenia and the rest are scattered throughout the world. The Armenian Church is subject to its own Patriarch who bears the title of Catholicos and whose residence is at Etelmiadzine, a famous monastery at the foot of Mt. Ararat in Transeaucasis. Armenians have increasingly been coming to this country, and in 1889 the Rev. Hovsep Sarajian, a priest from Constantinople, was sent to minister to those in the state of Massa-chusetts, and a church was built at Worcester which has since be-come the headquarters of the Armenian Church in the United States.

Father Sarajian was afterward consecrated as Bishop and in 1903 was made an Archbishop, and the Armenian mission in the United States was divided into seven pastorates, over each of which a priest was appointed with the expectation that each will eventually become an independent diocese. These are respectively at Worcester, Mass.; New York; Boston; Lawrence, Mass.; Providence, R. I.; Fresno, Calif.; and Chicago, Ill. The present Archbishop in the United States is the Most Rev. Mouchehgh Seropian, 96 Day St., Jamaica Plain, Mass. The Armenians very generally welcome the friendly offices of the American Church. The Archbishop celebrates Mass twice a month at the Church of the Advent, Boston, and, in the words of the New England Report, "welcomes the help and sympathy of the American Catholic Church, which he says, is more nearly in touch with the Armenian Church than any other religious body." The Armenian Catholicos is His Grace Kevork V., with residence at Etchmiadzin, Caucasus.

II. The Coptic Church of Egypt, with that of Abyssinia, constitutes a communion under the "Patriarch of Egypt, Jerusalem, the Holy City, Nubia, Abyssinia, the Five Western Cities and all the preaching of St. Mark," whose residence is at Cairo, and under whom are about 260,000. There is also of the same communion the Church of Abyssinia under the "Catholicos or Metropolitan of Axum or Abyssinia." Both these Churches have fallen into a very unhappy condition, and the latter, especially, which is the only existing native Church in Africa that dates back to primitive times, is a curious admixture of Christianity, Judaism, and Paganism. It is an offshoot of the Coptic Church of Egypt, and its Abuna or Metran is always consecrated by the Coptic Patriarch. Some attempts have been made since the British occupation of Egypt, and particularly during the Anglican episcopate of Bishop Blyth at Jerusalem, to elevate the condition of the Coptic Church of that country, and an English Bishopric suffragan to the Anglican Bishopric in Jerusalem is now established at Khartum. The Coptic Patriarch is Amba Gurghos, with residence at Cairo, Egypt.

III. The West Syrian or Jacobite Church of Syria, Mesopotamia, etc., is an offshoot of the old Monophysite sect which taught that our Lord had one nature only, confusing the human with the divine. The Jacobites of today claim that they have practically abandoned that heresy, and that it rested only on mutual misunderstanding. They are subject to the Jacobite Patriarch of Antioch. There are 400,000 of these people located in the territory between Antioch and Mosul, comprising the ancient province of Syria Superior, the western part of Cilicia, and the northern part of Mesopotamia and India. Their chief Bishop is called "Mar Ignatius Abdoullah, by the 'Grace of God Patriarch of the Apostolic Throne of Antioch, of India,' and all the East," and his see is at Deyr-el Zafran, Turkey.

IV. The Assyrian, Chaldean, or East Syrian Church occupies that part of Kurdistan which lies in Turkey and Persia between the

towns of Van, Jezireh, and Mosul on the west and the Lake of Urmi on the east, and comprises some 200,000 people under the Patriarch Mar Shimun, Catholicos of the East, whose residence is at Shemdinan, Kurdistan. These come into touch with the Anglican Communion through the Archbishop of Canterbury's Mission to the Assyrian Christians, which is striving to raise the standards of education and of religion among those people. Emissaries claiming to be of this Church, seeking to collect funds in the United States for its work, of which there appear to be many, should be viewed with great caution and should not be entrusted with money. Those desiring to assist in the work of this Church should send contributions through Mr. Woodbury G. Langdon, Treasurer of the Assyrian Mission Committee of the American Church in coöperation with the Archbishop of Canterbury's Mission. Address 59 East 59th St., New York.

V. The Syrian Church of Malabar, South India, which depends for its episcopate upon the Jacobite Patriarch of Antioch, and is nominally Jacobite. During the past century there has been a revival of learning and a partial reformation of this body, and in late years they have made earnest pleas to Anglicans of England and the United States for help and intercommunion. This has been hindered by friction between the native Church and the local representatives (C. M. S.) of the Church of England, and by the episcopal consecration by the Syrians of *Rene Vilatte*, a deposed priest of the American Church, in Old Catholic orders, whose career has been erratic, and whose episcopal orders have been pronounced by the American House of Bishops to be "null and void." The Syrians now explain that his consecration was made under a misapprehension of the facts concerning Vilatte, and that they no longer recognize Vilatte as in communion with them. Their chief Bishop (a graduate of the English University of Madras) is the Metran of Melankaria, who resides at the city of that name. There are some 200,000 of these people and they inhabit the South India principalities of Travancore and Cochin. They had fallen into a low intellectual condition from which they are now very happily emerging and are quite in touch with the best Anglican thought.

VI The Maronites, a body of Syriac Christians now organized as Uniats of the Roman Communion. They inhabit chiefly the mountain country of Lebanon, and derive their name from St. Maron, a Syrian monk (about A. D. 400). They were formerly Monothelites, but have been in communion with Rome since the twelfth century and have adopted many Roman customs. They are organized under the Maronite Patriarch of Antioch, residence Becherche-Dimon, Syria. They retain their native liturgy, but have lately adopted a Syrian adaptation of the Latin Mass. They allow marriage of the clergy and communion in both kinds. There are about 300,000 of these.

In addition to these there are other bodies of oriental Christians in communion with Rome, especially in Austria-Hungary, the Ruthenians, 3,500,000, and Rumanians, 1,400,000; the Melchites, about

150,000; the Armenian Uniat Church, 130,000; the Syrian Uniat Church, 25,000; the Chaldean Uniat Church with 70,000 Chaldeans under the Patriarch of Babylon; the Uniat Church of Malabar with 200,000; and the Uniat Coptic Church, 20,000. There are also about 250,000 Albanians in North Albania who are Roman Catholics of the Latin Rite. There are a number of small Protestant congregations throughout the whole of the Turkish Empire, being for the most part converts of the American Presbyterian and Congregational missions, and some few of the English C. M. S. In Russia there are also some 11,500,000 people who are dissenters from the established Church, and who belong to various sects, some of them of a very curious nature.

THE ROMAN OR LATIN COMMUNION

Comprises the Churches of Western Continental Europe, together with their missionary foundations on all continents.

When the disruption between the East and West occurred in the eleventh century, the Roman Patriarchate was left isolated in Catholic Christendom, withdrawing from communion with the other four Patriarchates, and pursuing from that time an independent course in Christendom. The see of Rome therefore speedily developed an autoeracy that extended over all the West European Churches, but was and still is consistently repudiated by the East. That autoeracy led to the dogma of a PAPAL SUPREMACY which made the Pope or Patriarch of Rome supreme over all Bishops and Churches, and ultimately led to the promulgation of the decree of PAPAL INFALLIBILITY in 1870. The Church of England, especially after the Norman Conquest (1066) was increasingly drawn, like the Continental Churches, under the sway of the Papacy, until the 16th century, when she repudiated the entire Papal jurisdiction and, with the Church of Ireland, and Churches planted later in Scotland, the United States, and in the British colonies and pagan lands, has since pursued a separate course as the ANGLICAN COMMUNION.

The characteristic tenets of the Roman Communion are (1) the Papal Supremacy and Infallibility; (2) the Immaculate Conception of the Blessed Virgin Mary, declared to be of faith in 1854; (3) certain philosophical definitions of the Presence of Christ in the Holy Eucharist, described by the term Transubstantiation; (4) an extreme cultus of the Blessed Virgin according to which devotion paid to her is undistinguishable, except by trained theologians, from the worship paid to Almighty God; (5) compulsory celibacy of all the clergy; and (6) a very rigid discipline, chiefly exercised by means of compulsory confession. In addition to the Seven Ecumenical Councils recognized by the East, she holds to a number of other and exclusively Latin Councils as of equal authority. In addition to the three Catholic Creeds, she holds a fourth, the Creed of Pius IV., set forth in 1564, and embodying the decrees of

the Council of Trent, to which were later added those of the Vatican Council of 1870. In practice, the dogma of the Temporal Sovereignty of the Pope, which since the Italian Revolution has been theoretical rather than practical, has led in history to violent antagonism between the Papacy and those nations which reject its authority, and to this old-time political antagonism are largely due the animosities of Englishmen and North Europeans against Rome, which have not yet disappeared.

It cannot be said that the relations between the Roman and other Catholic communions are improving. The latter are under Papal anathema and every effort is made to bring their members under the Papal jurisdiction. The dawn of a better day seemed probable a few years since, when, at the instance of certain distinguished French priests, the then Pope, Leo XIII., caused an inquiry to be made into the validity of Anglican Orders. Those hopes were dispelled when the Papal pronouncement denying such validity was issued, upon grounds which were easily refuted by the English Archbishops in a letter addressed to the whole Catholic episcopate, and by other scholars. The jurisdiction of the Churches of the Anglican Communion is denied and invaded by Rome, and a new Roman hierarchy was set up in England in the middle of the nineteenth century. The Roman Communion has, however, been distinguished by great missionary zeal and has become firmly established in many parts of the globe in which the Pope had by ancient right no jurisdiction.

The Papal hierarchy is organized under "His Holiness the Pope, Bishop of Rome and Vicar of Jesus Christ, Successor of St. Peter, Prince of the Apostles, Supreme Pontiff of the Universal Church, Patriarch of the West, Primate of Italy, Archbishop and Metropolitan of the Roman Province, Sovereign of the Temporal Dominions of the Holy Roman Church," *Pius X.* When pronouncing *ex cathedra* upon a subject in faith or morals, the Pope is held to be infallible. The Supreme Council of the Church is the College of Cardinals, which, when complete, consists of 70 members, of whom 6 are termed Cardinal Bishops, 50 Cardinal Priests, and 14 Cardinal Deacons. There are 14 PATRIARCHS of the Latin Communion, most of whom, however, are intruded into sees of the Eastern Communion.

The hierarchy in the United States is under an APOSTOLIC DELEGATE, residing at Washington, D. C. There are 14 Provinces with an Archbishop over each, and 74 other Bishops, with several Auxiliary Bishops. These do not include the hierarchy in the farther possessions of the United States, which embraces the following: Alaska, a Prefecture-Apostolic; Hawaii, a Vicariate-Apostolic; Porto Rico, one Bishop; Philippine Islands, an Apostolic Delegate, one Archbishop, 8 Bishops. There are three American CARDINALS.

THE OLD CATHOLICS

In 1723, after a long controversy over what was popularly termed "Jansenism," one *Stenhoven*, a Jansenist, was consecrated as Archbishop of Utrecht, Holland, by *Varlet*, a suspended (Roman) Bishop of Babylon *in partibus*, and from him has been perpetuated the episcopal succession of the JANSENIST CHURCH OF HOLLAND. That Church retains most of the features that characterized Roman Catholicism in the early eighteenth century, without the nineteenth century Roman additions. After the Vatican Council of 1870, a number of Roman theologians in Germany and Switzerland dissented and, receiving the episcopate from the Jansenist Church of Holland, organized the movement which obtained the name of OLD CATHOLIC or CHRISTIAN CATHOLIC. These Old Catholics have since further purified the doctrine and the worship which they inherited from Rome.

Both the American Church and the Lambeth Conference have repeatedly given their expressions of sympathy to this movement, and close relations have been instituted between them. Bishop *Herzog* of Switzerland was an honored guest at the General Convention of 1880.

Old Catholics in the United States are represented by the "Polish National Church of America." This body was previously divided into two parts, the "Polish National Church" centering at Scranton, Pa., and the "Polish Independent Catholic Church," centering in Chicago. The latter first received the episcopate from European Old Catholic Bishops, when *Anton Kozlowski* was consecrated. Bishop *Kozlowski* eventually applied to the American House of Bishops for recognition and comity under the provisions of the Quadrilateral, but the memorial was permitted to drag on without determination until at length Bishop *Kozlowski* died. The Old Catholic Bishops then consecrated *Francis Hodur*, of the Scranton wing, to be Bishop, and the two branches of the Polish Church in the United States were consolidated.

For England an Old Catholic Bishop, *Arnold H. Mathew*, was consecrated several years ago. He afterward declared his independence of the Old Catholic Bishops on the Continent, and on August 5, 1911, was received, with a small work under him, into union with the Eastern Orthodox communion by the Most Rev. *Gerassimos Messara*, Archbishop and Metropolitan of Beirut, Syria, in the Patriarchate of Antioch, and his mission is now termed The Old Catholics in Great Britain and Ireland of the Western Orthodox Church.

THE ANGLICAN COMMUNION

Comprises the Churches of England and Ireland, the Episcopal Church of Scotland, the Protestant Episcopal Church in the United States, and the various Colonial and Missionary Churches planted and

maintained by these, including the *Nippon Sei Kokwai*, or Holy Catholic Church in Japan, and the *Chung Hua Sheng Kung Hui*, or Holy Catholic Church in China.

The Anglican Communion is a portion of the Western Church, and was a section of the Latin Communion until the repudiation by the Church of England of the Papal claims in 1533. It is incorrect, however, to say that it ever was a part of the *Roman Catholic* Church, that term properly applying only to the Latin mission set up in England, and afterward in other lands, after the separation. There are self-governing Churches in England, Ireland, Scotland, the United States, Canada, South Africa, Australia, Japan, and China (the two latter being partly dependent upon the English, American, and Canadian Churches), and dependent mission Churches in other lands. The entire Anglican episcopate meets informally once in about ten years at the invitation and under the presidency of the ARCHBISHOP OF CANTERBURY, these meetings being known as the LAMBETH CONFERENCES.

The characteristic marks of the Anglican Communion are (1) the wide toleration of differences within its Churches, coupled with firm adherence to the Catholic creeds; (2) a marked influence upon it from the Protestant movement, which resulted in the temporary suspension of many Catholic practices, without formally repudiating them, many of them having of recent years been widely resumed; (3) the administration of the Holy Communion in both kinds; (4) the postponement of Confirmation until such time as children are able to recite the Creed, the Lord's Prayer, and the Ten Commandments, etc.; (5) the permissive marriage of all the clergy. With the Eastern Communion, she (1) repudiates the Papacy (2) and the doctrines formulated by Rome since the cleavage between East and West. With the Roman Communion she holds (1) to the *Filioque* clause in the Creed; (2) to a simpler ceremonial than that common in the East; (3) to the restriction of authority to administer Confirmation to the Bishops, and (unlike the Roman Communion) admitting no exception to that rule.

With both these Catholic Communions she maintains the ancient threefold Ministry of the Church, administers Confirmation, provides for Confession (but does not declare it compulsory), and teaches the authority of the Church in matters of faith. She distinguishes between "two Sacraments ordained of Christ our Lord in the Gospel" and "five commonly called Sacraments," making official provision, however, for administering four of the latter and not prohibiting the fifth. With the later Protestant Churches she holds (1) to a large degree of individual liberty of conscience; (2) an insistence upon the study of the Bible in the vernacular and on worship in the language of the people; (3) a rejection of the "Romish doctrine" (which should not be misinterpreted as a rejection of all doctrine) "concerning Purgatory, Pardons, Worshipping, and Adoration, as well of Images as of Relics, and also Invocation of

Saints," and also of "Transubstantiation (or the change of the substance of Bread and Wine in the Supper of the Lord)"; and (4) she maintains that "The Offering of Christ once made is that perfect redemption, propitiation, and satisfaction, for all the sins of the whole world, both original and actual." The Anglican Communion thus occupies a central position in Christendom, touching each of the other Communion in vital parts, having much sympathy with each, and it has earnestly labored to re-unite these long separated bodies into such measure of harmony as to restore inter-communion between all who profess and call themselves Christians. To that end the Declaration known as the Quadrilateral was set forth in 1886-88, and measures were taken (by the American Church) in 1910 looking toward the ultimate holding of a world-wide Conference on the Faith and Order of the Church, in which all sections of organized Christianity should participate, but which would be charged with no final authority over any of its constituent parts.

PROTESTANTS

Ever since the early days of the Reformation, there have been successive splits from both the Anglican and the Latin Communion, by means of which the PROTESTANT DENOMINATIONS, now commonly termed Churches, but not to be confused with the national Churches comprising the one Holy Catholic Church, have been formed. In so far as members of these Protestant denominations have been duly baptized, they are also commonly reckoned to be members of the Holy Catholic Church, though not loyally rendering obedience to it; but their various organizations, of which there are several hundred, are to be reckoned only as voluntary associations of Christian people. The largest of these in the United States, most of which, however, are broken into several distinct bodies, are the METHODISTS, BAPTISTS, LUTHERANS, PRESBYTERIANS, DISCIPLES OF CHRIST, and CONGREGATIONALISTS.

The use of the term Protestant in the legal title of the Protestant Episcopal Church should not be confused with the more usual implication of the term among other Christians as designating those bodies that split from the historic Catholic Church, either at the Reformation or since.

The Protestant denominations in Anglican lands show now a tendency rather to come together than to continue the common disintegration of the past few centuries, and their former deep-seated prejudice against the Church and her customs has been greatly modified.

The Protestant denominations have generally abandoned the episcopate, though in some form it is retained by (1) the Reformed Episcopalians of the United States; and (2) the Church of Sweden. The validity of the orders conferred by the first of these bodies is not recognized by the Anglican Churches, since the intention to retain the ancient order is in doubt, and the admission of ministers

from non-episcopal bodies without re-ordination has tended further to vitiate their orders. The validity of Swedish orders is a mooted question, now under investigation by the Lambeth Conference. The Methodists have Bishops who do not purport to have received succession from the ancient episcopate, and who comprise an office rather than an order in the Church. Certain lesser bodies give the title BISHOP to certain officials without in any way transmitting to them the ancient episcopal succession.

Annual Cyclopedia of the Church

OCTOBER 1, 1912, TO SEPTEMBER 30, 1913.

[Where words in the text of articles are printed in SMALL CAPITALS, it is an indication that those words designate a separate heading, to which the reader is referred.]

ALABAMA, DIOCESE OF

The tenth anniversary of the consecration of Bishop Beekwith was celebrated at Montgomery on December 17, 1912, with a complimentary dinner tendered the Bishop on the preceding evening, and a service at eleven o'clock on the anniversary morning, when a sermon was delivered by the Rev. R. H. Cobbs, D.D., son of the first Bishop of Alabama and for more than fifty years a member of the diocese.

ALBANY, DIOCESE OF

On May 17, 1913, the diocese suffered the loss of its first Bishop, the Rt. Rev. WILLIAM CROSWELL DOANE, D.D., LL.D., who was succeeded as Bishop of the diocese by the Coadjutor, the Rt. Rev. Richard Henry Nelson, D.D.

At the annual convention held in November, 1912, endorsement was given to the movement to secure an amendment to the Constitution of the United States providing for a uniform marriage and divorce law, and the deputies to General Convention were requested to bring the matter before that body. It was also "*Resolved*, That some united action be secured to obtain a well-written and attractive history of England, setting forth the Catholic position of the Church both in England and in this country."

AMERICAN CHURCH BUILDING FUND COMMISSION

The report of the American Church Building Fund Commission just issued shows that the Permanent Fund of the Commission at the close of the fiscal year August 31, 1913, is \$526,557.53. This amount is composed of special gifts to found named memorial funds (\$125,812.50); special memorial funds (\$15,598.53); legacies (\$141,251.76). From all other sources there has been received the sum of \$243,894.74.

During the past three years forty-five loans have been negotiated amounting to \$128,500 for the building of thirty-one churches, seven rectories, and seven parish houses. The loans negotiated since the Commission was inaugurated in 1880 have amounted to \$788,119.00.

The first gift made by the Commission was in July, 1893. Since that time 724 churches have been aided by grants of money, amounting in all to \$170,143.88. The total amount of gifts made to help churches in distant missionary fields is \$9,250.00.

The rate of interest on all loans hereafter will be 5 per cent per annum.

BABCOCK, SAMUEL GAVITT,

Suffragan Bishop of Massachusetts, was born in Newport, R. I., on October 8, 1851, the son of Stanton Babcock, a native of Westerly, and Sarah J. (White) Babcock of Newport. On his father's side he was descended from one of the notable families of southern Rhode Island, a family whose members furnished many public men and preachers, there having been at least one minister in each of the six generations of immediate ancestors. His mother's ancestry dates back to Peregrine White of the Plymouth Pilgrim Colony. The Archdeacon attended the Newport High School, the Phillips School at Salem, and in 1868 he was graduated from the Salem High School. Business matters interfered with graduation at a college and obliged him to postpone entrance into the ministry, but in time, all financial responsibilities having been fully met, he disposed of his business and entered the Episcopal Theological School at Cambridge, Mass., becoming a member of the class of 1891. He was ordained deacon on January 13, 1878, and priest on September 28, 1890, both by Bishop Clark of Rhode Island. During his diaconate, while in business, he was active in local missionary work. He also acted as assistant to the Rev. D. R. Brewer of Christ Church, Westerly, R. I. His first duty after ordination to the priesthood was as curate of Grace Church, Providence, R. I. In 1892 he became rector of Christ Church, Hyde Park, Mass., where he served until 1903, when he resigned to accept the appointment by Bishop Lawrence as Archdeacon of Massachusetts. From 1899 to 1903, while rector of Hyde Park, he had acted, by the Bishop's appointment, as Archdeacon of New Bedford. All this had given him fourteen years of experience in the Massachusetts Church missionary field, which for ten years he had administered under the Bishop for the entire diocese. Elected to be Suffragan Bishop of Massachusetts, he was consecrated on Tuesday, June 17, 1913, at Trinity Church, Boston, by his diocesan, Bishop Lawrence, assisted by Bishop Brent of the Philippines, Bishop Parker of New Hampshire, and Bishop Davies of Western Massachusetts, who was also the preacher. The candidate was presented by Bishop Codman of Maine and Bishop Perry of Rhode Island. His attending presbyters were the Rev. Edward T. Sullivan of Newton Centre and the Rev. Guy W. Miner, a diocesan missionary, who has long been closely associated with the new Bishop. The Rev. Frederick B. Allen, superintendent of the City Mission, was master of ceremonies and Mr. Joseph Grafton Minot was chief marshal.

BINNEY, JOHN, D.D., LL.D.,

Professor emeritus and former Dean of the Berkeley Divinity School, born in Philadelphia on February 23, 1844, died at Middletown, Conn., June 12, 1913. He was the son of Horace Binney, Jr., of Philadelphia, and a brother of Charles C. Binney of the same city who died shortly afterward. Dr. Binney



RT. REV. SAMUEL G. BABCOCK
Suffragan Bishop of Massachusetts



was graduated at Harvard University with the degrees of A.B., 1864, and A.M., 1867; and at Berkeley Divinity School, 1868. He received his degree of D.D. from Hobart and from Wesleyan University. He was ordained Deacon in 1868 and priest in 1869 by Bishop Williams of Connecticut, and his entire ministry was spent in that diocese. He was assistant at New London until 1870; rector of Christ Church, Norwich, 1870-74; of Christ Church, Middle Haddam, 1874-76; and began in 1874 his long service at the Berkeley Divinity School as chaplain and professor of Hebrew. In 1882 he took also the chair of Old Testament Literature and Interpretation, and from 1899 until 1908 was, first, Vice-Dean under Bishop Williams and then Dean of the seminary. He retired from active administrative work in the latter year, but retained his Old Testament chair until last year. Dr. Binney was a special student in archaeology and had spent some time in the Holy Land in personal research. Dr. Binney's funeral service was held at the chapel of the Berkeley Divinity School on Monday, and the body was then taken for interment to Boston.

BRIGGS, CHARLES A., D.D.,

Professor at the Union Theological Seminary, born in New York City, January 15, 1841, died in the same city, June 8, 1913. After taking a course at the University of Virginia he was graduated at Union Theological Seminary and at the University of Berlin. The degree of D.D. was given him in later years by Princeton University, Williams College, and the Universities of Edinburgh and Glasgow, while he received also that of D.Litt. from Oxford in 1901. He was ordained as a Presbyterian minister in 1870 and entered the faculty of the Union Theological Seminary in 1875 as Professor of Hebrew and Cognate languages. The storm among Presbyterians which led to his trial, acquittal, and final conviction and suspension was over a number of subjects relating to theology and the Bible and need not be recalled in detail. Dr. Briggs continued his work at the Union Seminary, and at length, applying for orders in the Church, was ordained by the late Bishop H. C. Potter, deacon in 1899 and priest in 1900. As author, translator, and editor his works are very numerous and cover many phases of Bible and theological research. Chief among his earlier works were: *The Authority of Holy Scripture*; *The Higher Criticism of the Hexateuch*; *The Bible, the Church and Reason*; *The Messiah of the Apostles*; and *The Messiah of the Gospels*. In later years his works have included *A General Introduction to the Study of Holy Scripture*; *The Incarnation of the Lord*; *New Light on the Life of Jesus*; *Ethical Teachings of Jesus*. He has also been an editor of the International Theological Library and International Critical Commentary and author of several volumes in each; and with Dr. S. R. Driver and Dr. Francis Brown was editor of a Hebrew Lexicon. He was for ten years editor of the *Presbyterian Review*.

CALIFORNIA, DIOCESE OF

At the diocesan convention in January, 1913, the "Round Table" measures as presented to the General Convention of 1910 were endorsed in full and were incorporated into a memorial to the General Convention of 1913 in the form of the following resolution:

Resolved, That the diocese of California hereby memorializes General

Convention, praying that the Title Page of the Prayer Book may be amended so that it shall read as follows:

THE BOOK OF COMMON PRAYER
And Administration of the Sacraments
and other Rites and Ceremonies
of the
HOLY CATHOLIC CHURCH
According to the use of that Branch thereof known as
THE EPISCOPAL CHURCH
in the United States of America

“And further, that a Joint Commission of five Bishops, five presbyters, and five laymen be appointed to recommend to the following General Convention such legislation as is necessary or desirable to bring the official standards of this Church into harmony with the above change of title page.

“And further, that the said commission be instructed to report a form for the permanent embodiment in the organic law of this Church such statement as shall set forth the continuity of this Church through the Ancient Church of England, from the Historic Church founded by Christ himself; its loyalty to the principles established by and through the Reformation of the Church of England, as enshrined in the Book of Common Prayer; and its Catholic and comprehensive character.”

CANADA, CHURCH IN

There has been much discussion during the year of certain proposals on behalf of Christian unity set forth and recommended by a large number of Canadian clergy in a circular letter expressing their view that Christian Unity would be promoted by such practical steps as the two following:

“(a) By the admission of ministers of other Churches, under certain restrictions and by rightful authority, to the pulpits of our Churches.

“(b) By permission being given to members of other Communion—being members in good standing in their Communion—on occasion and with consent of the Ordinary, to communicate in our Churches.”

Such radical propositions were very seriously criticised by most of the Bishops in their addresses to the dioceses, and in many of the diocesan synods and other Church bodies resolutions condemning them were adopted. In April the Bishops within the ecclesiastical province of Canada set forth a joint declaration in regard to that pronouncement, making for themselves the following declaration:

“1. While earnestly desirous of promoting the visible unity of the Church they deeply regret the publication of the circular in question, believing that such unauthorized action will inevitably hinder rather than promote the cause of real and lasting unity.

“2. While recognizing the right of every Churchman to hold and maintain his own views on things non-essential, they regard the specific proposals of the circular as calculated to subvert the Church's historic order, to imperil her internal harmony, and to retard the progress of her legitimate work.

"3. They admonish the brethren, clergy and laity alike, not to act precipitately, and to beware, lest in their anxiety to come closer to their brethren in non-Episcopal communions, they weaken the bonds by which the Church of England in Canada is united to the Anglican communion throughout the world."

This was signed by the Archbishop of Ottawa, the Bishops of Quebec, Algoma, Ontario, Nova Scotia, Huron, Fredericton, Niagara, and Bishop Reeve.

The Synod of the ecclesiastical Province of Canada, sitting in Montreal in October, took the important action of dividing the province into two parts, creating the Province of Ontario, which hereafter embraces the dioceses of Ottawa, Algoma, Huron, Niagara, Ontario, and Toronto, while there remain in Canada the four dioceses of Fredericton, Montreal, Nova Scotia, and Quebec, to which it is hoped the diocese of Newfoundland may be added. This action was foreshadowed at the General Synod of 1911 but required the ratification of the Provincial Synod itself. Other action taken by the Synod included an expression of sympathy with the Church in Wales at this time of its trial and the passage of various formal resolutions and expressions of opinion. A resolution expressing disapproval of war was defeated in the lower house by a large majority. An attempt made in the same house to evolve a plan to secure greater coöperation with other Christian bodies looking toward unity was negatived by the House of Bishops. During the Synod the consecration of the Bishop of Mid-Japan, the Rt. Rev. James Heber Hamilton, was accomplished.

Organization of the Provincial Synod of Ontario was formally effected during the session of this Provincial Synod, the Archbishop of Ontario presiding.

The religious census of Canada taken during the year shows that out of a total population of 7,206,643 inhabitants, 2,833,000 are Roman Catholics, 1,115,000 are Presbyterians, 1,079,000 are Methodists, and members of the Church of England numbered 1,043,000. The largest increase since the previous census is shown by Roman Catholics, the second by the Church of England, then Presbyterians and Methodists. In the province of Quebec, out of a total population of about 2,000,000, 1,724,000 are Roman Catholics.

CHRISTIAN UNITY FOUNDATION, THE

The Christian Unity Foundation has, during the past year, continued its work of conference and research. It has had conferences with the Disciples of Christ, Baptists, Congregationalists, and Methodists. It has issued studies on the Disciples of Christ, the Methodists, and on the Early Christian Ministry as revealed in the New Testament. The study on the Disciples of Christ is now in its 60th thousand, having been purchased in large numbers by the Disciples. It has issued several leaflets explanatory of the objects of the Foundation. Its literature may be had on application to the Secretary, the Rev. Dr. Lowndes, 143 East 37th St., New York, to whom also applications for membership may be addressed.

CHURCH PERIODICAL CLUB

On January 10th the Church Periodical Club celebrated the completion of twenty-five years of service with a public meeting in New York City. Beginning with one paper sent to one missionary, the work has grown to be a world-wide enterprise. Last year 18,000 current magazines, 50,000 books, and large numbers of tracts, Christmas cards, pictures, and games were sent into almost every diocese and missionary district, reaching directly 1,200 of the clergy, 3,000 lay people, and many Church and public institutions. Books have been supplied to the clergy in the flood districts, to Boone University library, and to the diocesan library in the district of Kyoto. A native Liberian has been helped to the necessary books for his senior year in the medical school, and a number of school and parish libraries have been begun or enlarged. Some of the side issues have been the placing of a piano and several smaller musical instruments, altar furnishings and typewriter. The Church Periodical Club has applications for many articles outside the realm of literature, and can find use for anything that is offered.

By means of a special appeal over \$6,000 has been added to the endowment fund. It is hoped that in time the interest on this fund will cover the necessary expenses of the central office. Plans have been made for a series of conferences and other meetings during the General Convention. These will be attended by delegates from thirty or more dioceses, most of them as guests of the Church Periodical Club in the diocese of New York.

It is a cause for thankfulness that more widespread interest is being aroused and a deeper realization of the work the Church Periodical Club is doing, and may more fully do, for the enlargement of the Kingdom.

CONNECTICUT, DIOCESE OF

In view of the declination of the position of Bishop Suffragan by the Rev. J. Chauncey Linsley, who was elected in June 1912, the question arose again in the annual convention of June 1913, of the relative desirability of dividing the diocese or of electing a Suffragan Bishop, and it was again determined, as a year earlier, to elect a Suffragan. Accordingly on the eleventh ballot the Rev. Samuel S. Drury, L.H.D., rector of S. Paul's School, Concord, N. H., was elected, but he declined the election.

The Rev. J. Chauncey Linsley, who had been elected a year earlier, was again placed in nomination but declined, as also did the Rev. G. T. Linsley of Hartford, and the Rev. M. G. Thompson of Greenwich. Other nominations, which were permitted to stand, were the Rev. William E. Gardner, New York; Rev. Theodore Sedgwick, New York; Rev. E. Campion Acheson, Middletown; Rev. Louis B. Howell, Norwalk; Rev. John F. Plumb, New Milford; Rev. G. W. Davenport, Danbury; Rev. Dr. Samuel S. Drury, Concord, N. H. Although not regularly nominated, the Rev. S. R. Colladay and the Rev. E. B. Sniffen also received votes.

The clergy balloted first, and with eighty votes necessary to a choice, Mr. Gardner received thirty-five and Dr. Drury, twenty-one. Dr. Drury passed his leading opponent on the fourth ballot and continued in the lead until the eleventh ballot, when he was elected. On this ballot 111 votes were cast, of which two-thirds were necessary for a choice, and Dr. Drury received the

exact number, 74. The vote was then made unanimous and was immediately confirmed by the laity, 53 out of 55 voting to accept the election, which was afterward made unanimous.

No further action was taken after the declination of Dr. Drury.

DALLAS, DIOCESE OF

Two attempts were made during the year by election to obtain a Bishop Coadjutor for the diocese, and both were made ineffectual by the declination of those elected. The first was the Very Rev. Carroll M. Davis, Dean of Christ Church Cathedral, St. Louis, who was elected in October 1912, and the second was the Rev. Charles Fiske, D.D., rector of the Church of S. Michael and All Angels, Baltimore, elected at the annual convention in May 1913.

A special convention for the purpose met October 8, 1912, and chose Dean Davis, as stated. At the annual convention, meeting in May the first choice of the clergy was the Bishop of Salina, who was presented for the concurrence of the laity on three succeeding ballots but failed to receive that concurrence. Dr. Fiske was then, on the second day, elected. The choice of the clergy was between the Rev. W. T. Capers and Dr. Fiske, the latter being elected on the second ballot and unanimously confirmed by the lay vote, the clergy also making their vote unanimous. Dr. Fiske immediately telegraphed his declination. It was then determined to adjourn further proceedings until September; but before that month was reached the Bishop withdrew his request for the election of a Coadjutor.

DOANE, WILLIAM CROSWELL, D.D., LL.D.,

Late Bishop of Albany, born in Boston, March 2, 1832, died in New York City, May 17, 1913. He had served longer in the episcopate than any of his brethren except the Presiding Bishop, and was among the foremost of the members of the House of Bishops. He was the son of George Washington Doane, Bishop of New Jersey, and his boyhood was spent in Burlington, N. J. He was educated at Burlington College and at Trinity College, Hartford, taking a master's degree at each. In later years he was honored with the degree of D.D. from Columbia, Trinity, Oxford, and Dublin; with that of S.T.D. from Hobart; with that of LL.D. from Union, the University of Cambridge, Hobart, and the University of Pennsylvania; and with that of D.C.L. from Union.

Ordained deacon in 1853 and priest in 1856, he served as rector of St. Mary's Church, Burlington, until 1860; as rector of St. John's, Hartford, Conn., 1860-64; and of St. Peter's, Albany, 1867-69. During his Burlington ministry he was also adjunct professor of English literature at Burlington College, and while in Hartford was lecturer on the same subject at Trinity. On February 2, 1869, he was consecrated Bishop of the newly created diocese of Albany. His work within that diocese culminated in the erection of the Cathedral of All Saints', the cornerstone for which was laid June 3, 1884. He had from the start been a warm advocate of the Cathedral idea, and the establishment of the Cathedral, together with the adjoining institutions, S. Agnes' School, the Child's Hospital, S. Margaret's Home, and the Sisterhood of the Holy Child were among the chief accomplishments of his episcopate. He was a regent of the University of the State of New York from 1892 until

his death, and was Chancellor of the same until 1909. Bishop Doane was a frequent writer of short articles and of verse, and author of several published volumes.

EASTERN CHURCHES

In November 1912, two of the most distinguished of the Oriental Bishops died, being Antonius, Metropolitan of St. Petersburg, Russia, and Joachim III., Ecumenical Patriarch of Constantinople. The Metropolitan of Moseow, Archbishop Vladimir, was afterward appointed to succeed the former of these.

Much sympathy with the Balkan Churches was expressed throughout the Christian world in their contest against their ancient enemy, Turkey, and a letter was sent by resolution of the Missionary Council of the Department of New England, through the Bishop Coadjutor of New Hampshire, to the ecclesiastical heads of the Churches in Greece, Bulgaria, Servia, and Montenegro. Grateful answers were received on behalf of these Churches.

ENGLAND, CHURCH OF

Statistics of the Church for the year ending at Easter, 1912, published in the *Official Year Book*, include the following:

SOCIETIES AND INSTITUTIONS

| | | | |
|-----------------------------------|------------|----|----|
| Home work | £720,524 | 1 | 1 |
| Foreign work | 907,395 | 12 | 10 |
| Educational work | 88,015 | 9 | 1 |
| The Clergy (Education, etc.)..... | 170,951 | 7 | 0 |
| Philanthropic work | 566,488 | 7 | 3 |
| Total..... | £2,453,374 | 17 | 3 |

RAISED BY PAROCHIAL MACHINERY

| | | | |
|----------------------------------|------------|----|----|
| Parochial Clergy | £858,029 | 9 | 5 |
| Elementary Education | 557,014 | 16 | 2 |
| General Parochial Purposes | 3,896,358 | 1 | 1 |
| Total..... | £5,311,402 | 6 | 8 |
| General Purposes | £2,453,374 | 17 | 3 |
| Parochial Purposes | 5,311,402 | 6 | 8 |
| Grand Total..... | £7,764,777 | 3 | 11 |

Increasing anxiety was felt throughout the year by reason of the second passage of the Welsh Disestablishment act in the House of Commons. It was subsequently rejected by the House of Lords, and the real contest on final passage therefore arises next year, when the upper house will no longer have veto power. An appeal to the country against the pending bill was issued in May by the Archbishops and Bishops, with the notable exceptions of the Bishops of Hereford, Oxford, and Lincoln. A bill enacted by Parliament provides for the creation of three new dioceses.

The only change in the English diocesan episcopate during the year was the death of Dr. Legge, Bishop of Lichfield, and the translation to that see of the Rt. Rev. J. A. Kempthorne, D.D., Bishop Suffragan of Hull in the archdiocese of York. The death and burial of the Rev. Arthur H. Stanton of St. Alban's, Holborn, London, was an event that received wide recognition.

FAITH AND ORDER, WORLD CONFERENCE ON

The interest in the Conference continues to increase at home and abroad. The Commission has carefully borne in mind the world-wide aspect of the proposed Conference, and has sought with impartial anxiety to enlist the co-operation of both Catholic and Protestant bodies. This aim has been duly communicated to all who have been approached with regard to the Conference, and a general understanding exists that the actual work of arranging for the World Conference shall not be directly undertaken until as adequate a representation as possible shall have been secured from all the chief groups of Christians—Catholic as well as Protestant. Up to August 19, 1913, the Secretary of the Joint Commission had received notice of the appointment of the following thirty commissions or committees, given in the order in which the Secretary received the lists of members, the country being the United States unless otherwise stated:

The Protestant Episcopal Church; the National Council of Congregational Churches; the Disciples of Christ; the Presbyterian Church in the U. S. A.; the Executive Committee of the Executive Commission of the Alliance of Reformed Churches holding the Presbyterian System, Western or American Section; The Methodist Episcopal Church, South; the Southern Baptist Convention; the Moravian Church in America, Northern Province; the Reformed Church in the United States; the Methodist Episcopal Church; the General Synod of the Evangelical Lutheran Church in the U. S. A.; the Presbyterian Church in the United States; the United Presbyterian Church of North America; the Northern Baptist Convention; the Free Baptist Conference; the Reformed Church in America; the Reformed Presbyterian Church in North America; the Church of England in Canada; the Seventh Day Baptist General Conference; the Chinese Church, Chung Hua Sheng Kung Hui; the Church of England; the Moravian Church in America, Southern Province; the Moravian Church in Great Britain and Ireland; the Methodist Church in Canada; the Church of England in Argentina; the Episcopal Church in Scotland; the Baptist Union of Great Britain and Ireland; the Nippon Sei Kokwai (the Holy Catholic Church of Japan); the Church of England in Australia and Tasmania; the Church of England in India.

The invitation sent last year to the Old Catholic Churches in Europe was followed up by a request to Bishop Hodor of the Polish National Church and the Rev. A. A. Müller, a priest in Old Catholic orders and now in charge of the Church of the Good Shepherd, Chicago, to present the matter personally to the Old Catholic Congress held in September.

Invitations to appoint coöperating commissions have been sent to the leading Baptist, Congregational, Disciples, Lutheran, Methodist, and Presbyterian Communion in the United States, Canada, Great Britain, Ireland, Anstralia, and New Zealand. The Commission hopes soon to be able to take up actively the work of issuing invitations in other countries, and the way for this has been already somewhat prepared by the wide distribution of our literature.

On May 8, 1913, at the suggestion of the Commission, an informal conference was held in New York, in which representatives of all the commissions at present appointed in the United States were invited to take part. This meeting was of great importance and marked a distinct step forward

in the progress of the World Conference movement. It was the first meeting, on any considerable scale, of representatives of the different commissions for mutual counsel and for joint consideration of the problems involved in the work of preparing for the World Conference. Nothing could have been more encouraging than the spirit and temper of the gathering. There was deep realization of the difficulties with which this undertaking is confronted, but the spirit of the meeting was one of courage and hope, and of faith in the present power of God the Holy Spirit. The Conference was fortunate in having present at its meeting the Rev. Tissington Tatlow, M.A., a member of the committee of the Church of England, who happened to be in this country, and the Very Rev. Alexander Hotovitzky, D.D., Dean of the Cathedral in New York, representing Archbishop Platon of the Holy Orthodox Church of Russia. There were present representatives of the following Communion: Congregational; Disciples of Christ; Presbyterian in the U. S. A.; Executive Committee of the Executive Commission of the Alliance of Reformed Churches holding the Presbyterian System, Western or American Section; Moravian Church of America, Northern Province; Reformed Church in the United States; Methodist Episcopal Church; Evangelical Lutheran Church in the United States; Presbyterian Church in the U. S.; the United Presbyterian Church of North America; the Northern Baptist Convention; Reformed Church in America; Seventh Day Baptist; Protestant Episcopal Church; Holy Orthodox Church of Russia; and Church of England.

After careful discussion, it was decided that it would be well to send a deputation to confer with the non-Anglican Communion in England, Scotland, and Ireland, and from nominations made by the committee appointed at the meeting, the Commission requested the following divines to act as that deputation: The Rev. Newman Smyth, D.D., the Rev. John Henry Jowett, D.D., Bishop John W. Hamilton, D.D., the Rev. William H. Roberts, D.D., and the Rev. Peter Ainslie, D.D.; and the Rev. Tissington Tatlow, M.A., was asked to act with the deputation for conference and counsel. The Rev. William H. Roberts, D.D., and General Ralph E. Prime were asked to present the matter to the Council of the Alliance of Reformed Churches holding the Presbyterian System.

The following resolution was adopted:

Resolved, That an Advisory committee be constituted, composed of one representative of each of the commissions already appointed to be chosen by each of said commissions, to cooperate with the Executive committee of the Episcopal Commission in promoting any preparation preliminary to the work of convening the World Conference.

"That the commissions which may be appointed by other Communion be invited to appoint representatives on the Advisory committee."

Members of this Advisory committee are now being appointed as provided by the above resolution. At the conclusion of the meeting the following resolutions were adopted as expressive of the results reached in conference and not theretofore embodied in formal resolutions:

"1. That the true ideal of the World Conference is of a great meeting participated in by men of all Christian Churches within the scope of the call, at which there shall be consideration not only of points of difference

and agreement between Christians, but of the values of the various approximations of belief characteristic of the several Churches.

"2. That while organic unity is the ideal which all Christians should have in their thoughts and prayers, yet the business of the commissions is not to foree any particular scheme of unity, but to promote the holding of such a conference as is above described.

"3. That in order that the World Conference may have a maximum value, the questions there to be considered shall be formulated in advance by committees of competent men representative of various schools of thought, these committees to be appointed at as early a date as is consistent with assurance that their truly representative character cannot be successfully challenged.

"4. That among the subjects for joint consideration by the Executive committee of the Episcopal Commission and the General committee appointed at this meeting are the following:

First. What questions must be considered before it can be decided how the World Conference shall be convened, what its membership shall be, and when and where it shall assemble.

Second. How such prior questions can best be considered and answered.

Third. How the matters for consideration by the World Conference shall be ascertained and referred to the committees which are to study them, and how and when those committees shall be appointed."

A special report of this interesting and inspiring meeting has been published.

Small conferences of informal character have been encouraged, and many have been held both with those who are called Protestants and with those who are called Catholics. The purpose of such conferences is to prepare the way for a more intelligent and successful handling of the World Conference, and to develop the spirit of mutual good feeling upon which the success of that Conference must depend. A large number of public addresses also have been made by members of the Commission upon the subject of the World Conference, many of them at gatherings of representative ministers of other Communions.

An earnest effort has been made to give the project world-wide publicity. Letters have been written and leaflets sent all over the world, and important items of news have been sent to all the newspapers which showed a willingness to print them. A number of pamphlets have been printed setting forth the objects and methods of the Conference. Copies of these may be had free by applying to Robert H. Gardiner, Gardiner, Maine.

GENERAL BOARD OF RELIGIOUS EDUCATION

[See Religious Education, General Board of.]

IOWA, DIOCESE OF

The consecration of the Suffragan Bishop of the diocese, the Rev. Harry Sherman Longley, D.D., took place at S. Mark's Church, Evanston, Ill., of which Dr. Longley was rector, on October 23, 1912. The Presiding Bishop of the Church was assisted as co-consecrators by the Bishops of Iowa and Chicago; the preacher was the Bishop of Central New York, the Rt. Rev. Charles Tyler Olmsted, D.D., LL.D., D.C.L.; the presenting Bishops were the

Bishop of Erie and the Suffragan Bishop of Chicago; the precentor for the Litany was the Bishop of Nebraska; the attending presbyters were the Rev. Albert Longley, rector of Trinity Church, Bayonne, N. J., and the Rev. A. R. B. Hegeman, rector of Trinity Church, Binghamton, N. Y., from which parish Dr. Longley was called to St. Mark's, Evanston. There were ten Bishops, eighteen visiting priests, sixty-nine Chicago priests, two deacons, and sixteen theological students in the two processions that entered the church for the function.

JAGGAR, THOMAS A., D.D.,

Sometime Bishop of Southern Ohio, born in New York City, June 2, 1839, died at Cannes, France, on December 13, 1912.

He was ordained deacon in 1860 and priest in 1863. His diaconate was spent in Church work at Bergen Point, N. J., after which he was successively rector of the Anthon Memorial Church (All Souls), New York; S. John's, Yonkers, N. Y.; and Holy Trinity, Philadelphia. In 1875 he was consecrated Bishop of Southern Ohio, continuing as such nominally until 1904, though his active episcopate within the diocese ceased with the consecration of Dr. Boyd Vincent as Coadjutor in 1889. After that date he was incapacitated by illness for a number of years, but recovering somewhat, he served for several years as special preacher at S. Paul's Church, Boston. Since 1908 he had charge of the American churches in Europe.

Bishop Jaggar was accounted a great preacher and was author of the volume of Bohlen Lectures for 1900. He had been designated to preach the sermon at the forthcoming General Convention.

KANSAS, DIOCESE OF

Notice was given in January by the Presiding Bishop that a majority of the Bishops had not given their consent to the consecration of the Rev. H. Percy Silver to be Bishop Coadjutor of Kansas within the canonical period of three months, and that the election had therefore lapsed. The diocesan convention, holding its session in May, adopted resolutions expressing their regret at this failure on the part of the Bishops to confirm the election, and declaring the Bishop-elect in their judgment worthy of the honor to which they had elected him, and reaffirming the fact that he had been elected. There was published in August a letter from Mr. Silver to the Bishop of Kansas withdrawing his name altogether from consideration in connection with the office of Bishop Coadjutor.

KANSAS CITY, DIOCESE OF

At the diocesan convention in May it was determined that the former name of West Missouri be restored to the diocese in place of the name of Kansas City.

MASSACHUSETTS, DIOCESE OF

On October 7, 1912, occurred the final step in the transition of S. Paul's Church in Boston to be the Cathedral of the diocese. The induction of the Rev. Dr. E. S. Rousmaniere as Dean of the Cathedral took place on the previous Sunday morning. The inauguration of the Cathedral brought together

more than 200 of the clergy with four Bishops and a great number of lay people. Official proclamation of S. Paul's as the Cathedral church of the diocese was made by Charles G. Saunders, chancellor of the diocese. The document set forth how Mary Sophia Walker of Waltham and her sister, Harriet Sarah Walker, had made provision by will for the establishment of a Cathedral. The Bishop of the diocese gave an address and celebrated Holy Communion.

At the diocesan convention in April request was made by the Bishop for the election of a Suffragan Bishop, and the convention determined to grant the request. A ballot was taken with the result that the Ven. Archdeacon SAMUEL G. BABCOCK was chosen on the first ballot by the following vote:

| | CLERICAL | LAY |
|---------------------------------|----------|-----|
| Total number of votes cast..... | 171 | 99 |
| Necessary to a choice..... | 86 | 50 |
| Rev. S. G. Babcock..... | 103 | 66 |
| Rev. Herman Page | 62 | 32 |
| Scattering | 6 | |
| Divided | | 1 |

Prior to the election the salary of the Suffragan Bishop had been placed at \$5,000, with an allowance of \$1,000 for traveling expenses, and it was reported that subscriptions amounting to \$106,050 had been made for the creation of a fund for the purpose. Mr. Babcock was consecrated to the episcopate on June 17, 1913.

MICHIGAN CITY, DIOCESE OF

Trinity Cathedral, Michigan City, was consecrated on Thursday, November 14th, by the Bishop of the diocese, the day following the diocesan council. The service was a joyful one, Dean Trowbridge acting as celebrant, while the Bishop of Fond du Lac was the preacher. In the evening a retreat was given to the clergy by the Bishop of Milwaukee.

MILWAUKEE, DIOCESE OF

The seventy-fifth anniversary of the founding of the Church in the City of Milwaukee was celebrated on January 10th, the exact anniversary of the day upon which the first service in the city was held in 1836. A visiting clergyman, the Rev. Henry Gregory, had conducted that first service, and the result had been the foundation a few months later of the senior parish in the city, S. Paul's. The celebration was therefore under the direction of the present rector of S. Paul's Church, and included a week of anniversary events.

MINISTERS RECEIVED

The following ministers are reported to have been received from other religious bodies during the period, October 1, 1912, to September 17, 1913. The data regarding them is based solely on reports in Church papers and Convention Journals. Full data is often not given because Journals were not at hand previous to preparation of copy. Names are not included, of

course, which have been reported in previous lists given in the *Living Church Annual*:

Blanning, R. F. Conf. 25 June 1913, and will study for Orders. Montana. Formerly Methodist minister.

Buterbaugh, A. Conf. and to become postulant, October, 1912. Kansas City. Formerly Methodist minister.

Buxton, H. J. Ord. deacon 8 April, 1913. Iowa. Formerly Methodist minister.

Columbus, Mr. Conf. 5 June, 1913, and will study for Orders. Marquette. Formerly Congregational minister.

Elliott, W. Ord. deacon 10 August, 1913. Montana. Formerly Methodist minister.

Holmes, E. G. N. Candidate for Holy Orders, April, 1913. Bethlehem. Formerly Methodist minister.

Militello, J. F. Received in New York from Roman Catholic priesthood, 13 March, 1913.

Neikirk, S. E. Candidate for Holy Orders, April, 1913. Bethlehem. Formerly German Reformed minister.

Parson, A. B. Applied for Orders, April, 1913. Rhode Island. Formerly Congregational minister.

Robertson, J. Conf. 12 January, 1913. Minnesota. Formerly Presbyterian minister.

Steffens, J. J. Ord. priest, 22 December, 1912. Chicago. Formerly Dutch Reformed (minister?).

Thwing, C. Ord. deacon, 21 December, 1912. Olympia. Formerly Presbyterian minister.

Vodola, P. F. Received in Connecticut from Roman Catholic priesthood, 3 January, 1913.

Walsh, W. T. Received in New York from Roman Catholic priesthood, 18 November, 1912.

Weeks, L. T. Ord. priest, 18 December, 1912. Iowa. Formerly Methodist minister.

| | |
|---|----|
| Total names reported in this list | 15 |
| Total names reported in 1913 | 29 |
| Total names reported in 1912 | 20 |

MINNESOTA, DIOCESE OF

The consecration of the Suffragan Bishop, the Rt. Rev. F. A. McElwain, D.D., took place at the Cathedral in Faribault on Wednesday, October 30th. The consecration was by the Presiding Bishop, the Rt. Rev. Daniel S. Tuttle, D.D., the designated co-consecrators being the Rt. Rev. S. C. Edsall, D.D., Bishop of Minnesota, and the Rt. Rev. Cameron Mann, D.D., Bishop of North Dakota. They were assisted by the Rt. Rev. F. F. Johnson, D.D., Bishop Co-adjutor of Missouri, the Rt. Rev. A. L. Williams, D.D., Bishop of Nebraska, the Rt. Rev. W. W. Webb, D.D., Bishop of Milwaukee, and the Rt. Rev. H. S. Longley, D.D., Suffragan Bishop of Iowa. The Bishop of Minnesota was the preacher.

MISSIONS, GENERAL

The fiscal year of the Domestic and Foreign Missionary Society ending September 1, 1913; showed an increase in offerings for general missions, and a small decrease in the large accrued deficit of previous years. The following is a statement of the year's receipts:

| | |
|---|----------------|
| From Parish Offerings..... | \$ 645,635.41 |
| From Gifts from Individuals..... | 85,296.20 |
| From Sunday Schools | 175,734.71 |
| From Branches of the Woman's Auxiliary..... | 92,477.33 |
| From Branches of the Junior Auxiliary..... | 19,943.40 |
| | <hr/> |
| | \$1,019,087.05 |
| From the Woman's Auxiliary United Offering of 1892 and 1895 for support of new Missionary Bishops and for salary of Bishop Rowe | 3,534.44 |
| From the Woman's Auxiliary United Offering of 1910..... | 81,919.65 |
| From Interest | 82,800.71 |
| Miscellaneous | 6,161.49 |
| | <hr/> |
| | \$1,193,503.34 |

Comparing the foregoing with last year, there is shown increase in—

| | |
|--|-------------|
| Gifts from Individuals of | \$ 6,310.34 |
| Sunday Schools of..... | 8,484.35 |
| From the Woman's Auxiliary United Offering of..... | 2,237.26 |
| Miscellaneous | 1,405.65 |
| | <hr/> |
| | \$18,437.60 |

And decrease in—

| | |
|--|-------------|
| Gifts from Parishes of..... | \$ 1,250.19 |
| Branches of the Woman's Auxiliary and the Junior Auxiliary | 5,402.02 |
| Interest | 840.22 |
| | <hr/> |
| | 7,492.43 |
| Making a net increase of..... | \$10,945.17 |

The present condition of the missionary treasury is as follows:

| | |
|--|----------------|
| The net appropriations for the year were..... | \$1,333,377.65 |
| And the total deficit of last year was..... | 197,633.12 |
| The various receipts referred to at the beginning of this report are | \$1,193,503.34 |
| To this has been added by vote of the Board undesignated legacies | 140,213.01 |
| The new deficit therefore is..... | 197,294.42 |
| | <hr/> |
| | \$1,531,010.77 |
| | <hr/> |
| | \$1,531,010.77 |

CENTRAL EXPENSES

| | |
|---|--------------|
| The cost of administration has been..... | \$ 57,965.62 |
| The cost of making the work known and securing offerings has been | 106,587.53 |

The gross receipts of the Society have amounted to \$1,885,995.19. The percentage of Central Expenses upon the gross receipts has been for administration three and one-tenth per cent. (3 1-10%). And for the cost of

making the work known and securing offerings five and six-tenths per cent. (5 6-10%). Last year the percentage was three and three-tenths per cent. (3 3-10%) for the first and six and six-tenths per cent. (6 6-10%) for the second.

The apportionment for the year ending September 1st has been paid in full by the following dioceses and missionary districts: Maine, Massachusetts, Rhode Island, Western Massachusetts, Pennsylvania, Virginia, West Virginia, East Carolina, Florida, Kentucky, North Carolina, South Carolina, Montana, Texas, West Texas, North Dakota, South Dakota, Western Colorado, Eastern Oklahoma, New Mexico, North Texas, Salina, Alaska, Arizona, Idaho, Nevada, San Joaquin, Utah, Africa, Hankow, Cuba, Kyoto, and Shanghai.

Among opportunities for expansion in the mission field which it was deemed impossible to grasp owing to the failure of the Church to sustain adequately the work upon its present scale, were propositions to inaugurate a law department in S. John's University, Shanghai; to take over the English work in Central America; and to establish a hospital at Zamboanga, in the Philippine Islands, for work among the Moros.

A notable event in missions was the consecration of the Cathedral of the missionary district of Wulu, China, at Anking on November 10th. Nearly all the clergy of the district were present, together with catechists, teachers, and delegates from the various out-stations. Members of the Woman's Auxiliary and a number of foreign missionaries belonging to the China Inland Mission were also on hand. A vested choir composed of thirty-six Christian boys gave evidence of a careful training. Every seat was filled, the aisles were crowded, and hundreds of people had been shut out. The Bishop of the district was the consecrator and preacher, and was assisted by several of the Chinese and foreign clergy. The Cathedral site had been purchased and the chapel which is now superseded by the Cathedral erected during the ministry at Anking of the Rev. C. S. Lindstrom, 1898-1905. The work thus planted was developed largely by the Rev. E. L. Woodward, M.D., and the Rev. Edmund J. Lee.

The Anking Cathedral is located in the very heart of the city, on a small hill, making the tower visible from all points. Its close neighbors, the City Temple and the Temple of Medicine, had been condemned and dismantled, cleared of idols, and made use of for government purposes, only a week prior to the formal opening of the Cathedral. This and the coming of Bishop Huntington to reside in Anking must be regarded as a happy augury, especially when viewed in the light of the eagerness with which the citizens of Anking thronged these services.

The Cathedral is easily the largest, the best constructed, and the most completely furnished church in the Yang-tse Valley. Though its capacity is limited to 1,000, it could be made to hold several hundred more. It is built in Gothic style, cruciform in shape, with fourteen smoothly chiseled stone pillars and was erected at a cost not exceeding \$10,000, though it could hardly have been erected for \$50,000 in the United States.

Another notable incident in connection with missionary work in China was the official request from the Chinese government transmitted to the Board of Missions, as to other missionary boards in the United States, from the State Department at Washington, in which the Chinese government asked

for the prayers of the Christian world for its national assembly then about to meet. The remarkable document, which is unprecedented in history for many centuries, takes the form of a message from the Chinese government to the provincial authorities and to leaders of Christian Churches, as follows:

“Prayer is requested for the National Assembly now in session; for the new government; for the President who is to be elected; for the constitution of the Republic that the Government may be recognized by the Powers; that peace may reign within our country; that strong and virtuous men may be elected to office; and that the Government may be established upon a strong foundation. Upon receipt of this telegram you are requested to notify all churches in your province that April twenty-seventh has been set aside as a day of prayer for the nation. Let all take part.”

At the May meeting of the Board of Missions it was determined to ask General Convention for further amendments to the missionary canon in such wise as to provide that the General Convention shall take direct responsibility for the missionary work, and also providing new and uniform conditions under which work in American dioceses and missionary districts should be carried on with more direct supervision from missionary officials. A proposal from the Archbishop of the West Indies, presented to the last General Convention, with regard to the possible cession to the American Church of a Missionary District in Central America was considered and it was declared by resolution that:

“The board realizes that responsibility for the spiritual welfare of the people of Central America rests with the Church in America rather than with the Church of England, and believes that within a few years the American Church will gladly accept ecclesiastical jurisdiction in Central America and endeavor to aid its peoples in the effort they are making to develop their national life and liberty.

“In view, however, of the present difficult financial situation, the board feels that it cannot recommend that the American Church assume this responsibility immediately.

“It does recommend that the General Convention request the board to continue its consideration of the subject, send a deputation to study the situation in Central America, and report to the General Convention in 1916.”

NEBRASKA, DIOCESE OF

A great loss was inflicted upon the city of Omaha by a tornado that passed through a portion of it on the afternoon of Easter Day. No Church property was destroyed, but several of the missions in the city were seriously embarrassed by the destitution wrought among their people, while 200 homeless persons were cared for in the Cathedral parish house. It became necessary to invite the assistance of the Church at large in restoring the loss to the Church as to the people in that city.

NECROLOGY, LAY

RELIGIOUS: SISTER ALICE, Community of St. John the Evangelist, Brooklyn, June 12th. SISTER ELLA, Community of St. Mary, died at the Convent, Kenosha, Wis., April 26th. SISTER SARAH, fondress of the House of St. Giles

the Cripple, Brooklyn, died at Christ Church Hospital, Philadelphia, February 14th, two days before reaching the age of 86.

LAITY: GEORGE SHERWOOD ADAMS, Westport, Conn., who was continuously an officer of Christ Church parish from 1839 until his death except for two years, July 24th. CHARLES A. ALLEN, vestryman of St. Mark's, Worcester, Mass., from the organization of the parish in 1888, and senior warden at the time of his death, December 9, 1912. WILLIAM HARKNESS ARNOLD, organist and choirmaster of St. Stephen's Church, Providence, R. I., for nearly 30 years, July 21st. LE BARON L. AUSTIN, vestryman of All Saints' Church, Ravenswood, Chicago, sometime president of the Illinois Chapter of the Sons of the Revolution, member of the Guild of All Souls', of the Hamilton Club, the Geographical Society, and the New England Society, July 15th. HENRY CAREY BAIRD, author and publisher, Philadelphia, December 20, 1912, age 87. MISS VIRGINIA BANKS, St. Paul's Church, Baltimore, Md., Easter Day, March 23rd. FRANCES SLOCUM BARNES, wife of William Henry Barnes, Northampton, Mass., associate of the Sisterhood of St. Mary, sometime president of the Long Island Assembly of the Daughters of the King, September 18, 1912. ARTHUR E. BARNES, student at Trinity College and lay reader, July 29th. MAJOR ROBERT PEABODY BARRY, U. S. A., at Clifton Farm, near Warrentown, Va., October 19, 1912. JOHN L. BARSTOW, sometime Governor of Vermont, member of Trinity Church, Shelburne, June 28th, age 81. DANIEL BEACH, vice chancellor of the Board of Regents of the state of New York, deputy to four General Conventions, February 20th. MRS. MARY S. BEATTY, widow of the Rev. Archibald Beatty, D.D., at Boulder, Colo., April 4th. CHARLES CHAUNCEY BINNEY, Philadelphia, Churchman and civic worker, July 10, 1913. MISS ANNA BLANCHARD, Philadelphia, member of Holy Trinity parish, philanthropist, at Spring Lake, N. J., August 2nd. ROBERT BREWER, vestryman and choirmaster of Christ Church, Cleveland, December 7, 1912. JOHN V. BROOKMAN, senior warden of the Church of the Ascension, West Park, N. Y., May 20th. CHARLES BEAUMONT CASTNER, member of the Cathedral Chapter, Louisville, sometime trustee of the University of the South, January 2nd. MAJOR JONAS M. CLELAND, vestryman of the Church of the Redeemer, Chicago, sometime mayor of Sioux City, Ia., January 22nd. GEORGE COPLAND, SR., registrar of the diocese of Lexington, February 11th. ORLANDO CREASE, warden of St. David's, Manayunk, Philadelphia, and superintendent of the Sunday school for 50 years, trustee of the diocese of Pennsylvania, vice president of the Bishop White Prayer Book Society, member of the Executive Board of the Sunday School Association, and manager of the Advancement Society, July. MRS. MARY PACKARD CUMMINGS, benefactor of many institutions, daughter of Asa Packard, October 30, 1912. WILLIAM T. CUSHING, vestryman of the Church of the Epiphany, Chicago, December 19, 1912. FREDERICK W. DEVOE, vestryman of the Church of Zion and St. Timothy, New York, civic worker, sometime member of the Board of Education and trustee of the New York Juvenile Asylum, March 21st. DAVID DOUGLAS, senior warden of Christ Church, Eau Claire, Wis., alternate deputy to the General Convention of 1910, sometime mayor of Eau Claire and member of the Wisconsin Legislature, April 29th. MRS. S. C. EDSALL, wife of the Bishop of Minnesota, honorary president of the Woman's Auxiliary in the diocese of Minnesota, February 4th. GUY E. FARQUHAR, Pottsville, Pa., alternate deputy to General Convention and member of several past General Conventions and of the Standing Committee and

Board of Missions of the diocese of Bethlehem, June 11th. WILLIAM J. GAYNOR, mayor of New York, September 11th. JUDGE GIFFORD, Canton, S. D., sometime chancellor of the missionary district of South Dakota, January 17th. HENRY SHEAF GLOVER, senior warden of St. Paul's Church, Fairfield, Conn., December, 1912. JAMES JAY GREENOUGH, Cambridge, Mass., educator, author, professor of Latin at Harvard University, chairman of the Massachusetts diocesan Board of Education and member of the Sunday School Union, deputy to General Convention of 1910, April. ALICE MARY HALL, matron of St. Luke's Hall, Sewanee, Tenn., May 13th. MARY HALSEY, Geneva, N. Y., November 1, 1912, age 69. GEORGE T. HEWLETT, for nearly 50 years vestryman and warden of Trinity Church, Hewlett, L. I., October 1912, age nearly 90. ANTHONY DAVIS HOLLAND, parishioner of St. Mary the Virgin, New York, for many years warden of St. Luke's, Seranton, Pa., and member of the Standing Committee of the diocese of Bethlehem, sometime deputy to General Convention, December 3, 1912, age 69. CHARLES FRANCIS HUSTED, vestryman and junior warden for 30 years of the Church of the Messiah, Baltimore, May 13th. MISS ROOSEVELT JOHNSON, missionary, kindergarten worker at Manila, P. I., March 24th. JOSEPH F. JOHNSTON, U. S. senator from Alabama, parishioner of St. Mary's, Birmingham, August 8th, age 70. SARAH KENDRICK, widow of the Rt. Rev. J. M. Kendrick, D.D., sometime Bishop of New Mexico, January 26th. JAMES LAIDLAW, junior warden of Trinity Church, Portland Ore., director of the parish Chapter B.S.A., British vice consul, January. CHARLES HAMMOND LAWRENCE, junior warden of Trinity Church, Hartford, Conn., treasurer of the Hartford Archdeaconry, September 19th. MRS. CHARLOTTE M. LITTELL, wife of the Rev. S. H. Littell, graduate of Philadelphia Church Training and Deaconess School, founder of the Training School for Bible Women, Hankow, China, missionary, April 19th. JAMES BURRUSS MCGEEHEE, deputy from Louisiana to several General Conventions, February 11th. JOHN PIERPONT MORGAN, LL.D., deputy from New York to General Convention since 1886, senior warden of St. George's Church, member of the General Committee of the Church Congress, president of the Metropolitan Museum of Art, New York, financier, benefactor of many institutions, March 31st, age 75. EDGAR GARDNER MURPHY, D.C.L., author, educationalist, executive secretary of the Southern Educational Board, sometime vice president of the Conference for Education in the South, organizer and secretary of the Southern Society for Consideration of Race Problems and also of the National Child Labor Committee, June 23rd, age 43. IDA LYON POLK, wife of William M. Polk, M.D., New York, associated with charities of Trinity parish and other charities of her city, November 7, 1912. WHITELAW REID, LL.D., D.C.L., U. S. Ambassador to Great Britain, member of the Church of the Incarnation, New York, December 1912. COL. SHELDON C. REYNOLDS, vestryman of Trinity Church, Toledo, Ohio, for 31 years, November 22, 1912. COMMODORE KARL ROHRER, U. S. N. retired, Washington, D. C., May 29th. MAJOR WILLIAM WALLACE SCREWS, senior warden of St. John's Church, Montgomery, Ala., member of the Standing Committee, deputy to General Convention since 1904, sometime Secretary of State of Alabama, August 7th, age 74. MRS. MARY BROWN SEYMOUR, wife of Rev. Storrs O. Seymour, D.D., Litchfield, Conn., authoress, June 26th. WILLIAM H. SHONSE, treasurer of St. Paul's Cathedral, Cincinnati, November 24, 1912. HENRY S. SLAYMAKER, senior warden of St. Mark's Church, Evanston, Ill., April 6th, age 79. MRS. SUSAN DABNEY SMEDES,

Sewanee, Tenn., authoress, July 4th, age 72. MRS. CLEMANA EWELL SMITH, widow of Pliny H. Smith, Plymouth, Wis., November 12, 1912. MRS. LAURA CHASE SMITH, widow of H. N. Smith, granddaughter and biographer of Bishop Philander Chase, Los Angeles, Calif., January 18th. CARLETON B. STETSON, professor at the University of Vermont, vestryman of St. Paul's Church, Burlington, Vt., December 16, 1912, age 54. JOHN HENRY STINESS, LL.D., retired Chief Justice of Rhode Island, deputy to twelve General Conventions, member of many of its committees and commissions, member of the Standing Committee of Rhode Island, chancellor of the Cathedral corporation, vestryman of St. Stephen's Church, Providence, sometime president of the Rhode Island Historical Association, author, September 6th, age 73. WILLIAM PENN STROUD, accounting warden of St. Timothy's Church, Roxboro, Philadelphia, and member of its vestry since 1868, January 8th. HENRY H. THAYER, vice president of the Church Club of Western Massachusetts, January. DANIEL M. THOMAS, vestryman since 1865 of St. Luke's Church, Baltimore, senior member of the committee on Church Charities in the diocese, deputy to General Convention of 1901, April 16th, age 86. ADDISON REESE TINSLEY, one of the founders and for many years senior warden of St. Paul's Church, Macon, Ga., July 10th, age 75. JENNIE HARRISON TOMKINS, "Jennie Harrison," Brooklyn, N. Y., authoress, sometime editor of *The Shepherd's Arms*, December 3, 1912. ROBB DE PEYSTER TYTUS, junior warden of St. George's Church, Lee, Mass., sometime member of the Massachusetts House of Representatives, artist, explorer, August 14th. DANIEL D. VAN ALLEN, Boston, Mass., educator, May 26th, age 79. SARAH A. VARIAN, Cleveland, Ohio, one of the founders of the Memorial Church of the Good Shepherd, December 5, 1912, age 86. ELIZABETH STONE WADE, vice president of the Woman's Auxiliary in the diocese of Los Angeles, founder of Mission Study Classes, May. ELEAZAR WAKELY, chancellor of the diocese of Nebraska, junior warden of the Cathedral for 40 years, November 1912, age 89. WILLIAM HENRY WATSON, LL.D., warden of Grace Church, Utica, N. Y., deputy to several General Conventions, January 1st. SUSANNA H. WEARE, Sioux City, Ia., sometime president of the Woman's Auxiliary in Iowa, active in social and charitable work, December 18, 1912, age 52. MRS. HARRY C. WHITE, Athens, Ga., sometime president of the Woman's Auxiliary, diocese of Atlanta, state president of the Federation of Women's Clubs, January 13th. MRS. JANE R. WILKES, widow of Captain Charles Wilkes, Charlotte, N. C., founder of two hospitals, founder and first president of the North Carolina Woman's Auxiliary, January 19th, age 85. RODMAN WISTER, Philadelphia, parishioner of St. Luke and the Epiphany, August. BRIGADIER GENERAL CARLE AUGUSTUS WOODRUFF, U. S. A. retired, Raleigh, N. C., July 20th. WARNER MINOR WOODWARD, Richmond, Va., member of the Executive Committee of the Diocesan Missionary Society, October 9, 1912, age 68. DE WITT CLINTON YOUNG, vestryman and junior warden of St. Luke's Church, Smethport, Pa., for 30 years, member of the Board of Trustees of the diocese of Erie, February 20th.

NEW JERSEY, DIOCESE OF

At the diocesan convention in May steps were taken to organize a Cathedral corporation for the diocese, and the development of a Cathedral system will follow in the near future.



RT. REV. THEODORE I. REESE, D.D.
Bishop Coadjutor of Southern Ohio

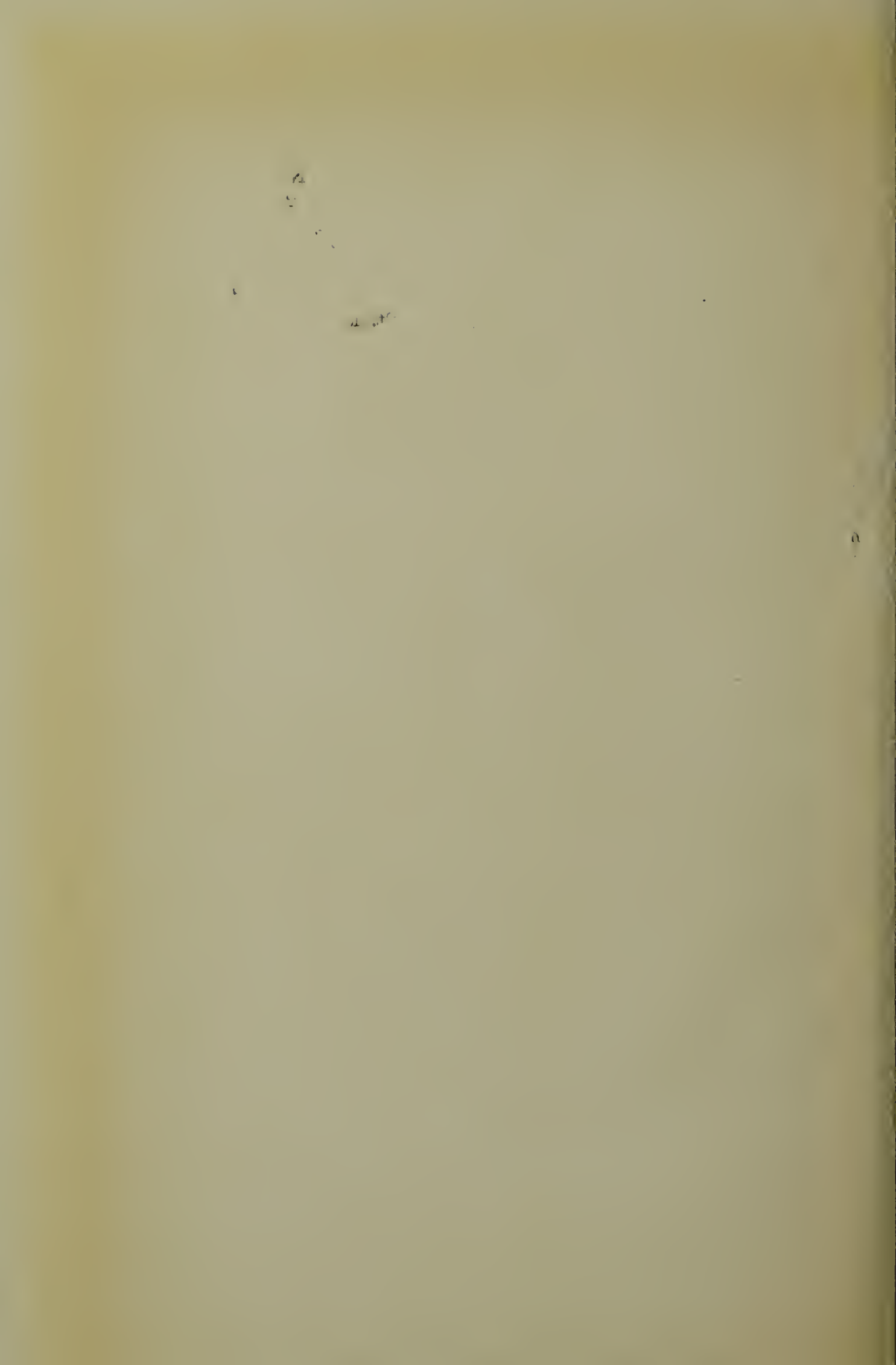

REESE, THEODORE IRVING,

Bishop Coadjutor of Ohio, was born in New York City, March 10, 1873, the son of the late Rev. George B. Reese of Dobbs Ferry, N. Y., and a great-nephew of Washington Irving. He was educated at St. Paul's School, Concord, N. H., and was graduated at Columbia University with the degree of A. B. in 1894 and at the Cambridge Theological School with the degree of B. D. in 1897, in which latter year he was ordained deacon by Bishop Capers, acting for the Bishop of New York, and in 1898 was advanced to the priesthood by Bishop Potter. His first work was at St. Michael's Church, Milton, Mass., which he founded and of which he had charge during his student years at Cambridge. After his ordination he became rector of St. Michael's, which position he held until 1907, when he accepted a call to Trinity Church, Columbus, Ohio, and continued in the rectorship of that parish until his consecration to the episcopate. In 1910 he was appointed by Governor Harlan a member of the State Board of Arbitration, of which he was chairman at the time of his consecration. He was also at that time president of the Funding Committee and of the Sunday School Commission of the diocese, a member of its Social Service Commission, and was a deputy to the General Convention of 1910. He received the honorary degree of D. D. from Kenyon College at its commencement in 1913. Mr. Reese was married on June 22, 1899, to Miss Louise Comins of Boston. He was elected Bishop Coadjutor of Ohio at a special convention held in December, 1912, and was consecrated in his own parish church at Columbus on the Feast of the Annunciation, March 25, 1913, by the Bishop of Southern Ohio, assisted by Bishops Leonard of Ohio, Lawrence of Massachusetts, Perry of Rhode Island, Williams of Michigan, and Bishop Van Buren. The Bishop-elect was presented by the Rt. Rev. Charles D. Williams, D. D., Bishop of Michigan, and the Rt. Rev. James De Wolf Perry, D. D., Bishop of Rhode Island; the Rev. Charles Edward Hutchinson of East Orange, N. J., and the Rev. Samuel Tyler of Cincinnati, being the attending presbyters, the latter taking the place of the Rev. John M. McGann of Chicago, detained by reason of the floods, which were then rising in the city. The Bishop of Indianapolis was also in attendance and participated in the laying on of hands, as did all the other Bishops named.

RELIGIOUS EDUCATION, GENERAL BOARD OF

During the year of 1913, the General Board of Religious Education has promoted the organization of Diocesan Boards of Education, thereby bringing about in many dioceses canonical recognition of the importance of education. It has formulated and published a Standard Curriculum for the help of the schools of the Church. This has been formally adopted by many Diocesan Commissions and Boards. A Correspondence School for Teacher Training with a competent faculty and a constantly increasing roll of students, has been organized. The Board has recommended the third Sunday in October as a Day of Intercession for Religious Education and has provided material for the proper observance of that day. Regular meetings of the Board were held in Sewanee, Tenn., and in St. Louis, Mo. The General Secretary has traveled in twenty-eight dioceses and addressed many Conferences, Institutes, and parochial gatherings.

For the General Convention, the Board made plans to join with other

educational organizations in promoting legislation to increase the educational efficiency of the Church. A program of Conferences and Mass Meetings covering a week, was conducted and an exhibit of methods and material for Religious Education was displayed.

SOCIAL SERVICE, JOINT COMMISSION ON

On October 1, 1912, the Joint Commission on Social Service, appointed at the General Convention in Cincinnati in 1910, after two years of preliminary organization, opened an office in the Church Missions House in New York City. Here a considerable correspondence has been developed, and a special social service reference index, containing already several thousand items on the various phases of social reform and including a considerable pamphlet literature, has been organized. The Field Secretary of the Commission, the Rev. F. M. Crouch, has during the past year traveled upwards of twenty thousand miles on the Commission's business, and has filled approximately one hundred out-of-town engagements.

The effort of the Commission has been centered upon the education and organization of the Church's constituency for effective action with reference to social problems. Largely through its efforts there are at present seventy-four diocesan Social Service Commissions and a growing number of parish organizations devoted to community service. Five of the Missionary Departments have also organized officially or informally for Social Service within their jurisdictions.

As a means of education of the future leaders of the Church, the Commission is recommending the introduction of courses of social instruction and the provision for elementary social service in the Sunday school and in the theological seminary. The Commission has also issued for educational purposes within the past two years several pamphlets and leaflets, including *A Social Service Program for the Parish*, *Social Service for Diocesan Commissions*, *A Model Canon for Diocesan Social Service Commissions*, and *Social Service and the Episcopal Church*. Of these various publications nearly twenty thousand copies have already been distributed, requests for literature having been received not only from the clergy and laity of the Church throughout the country but from various secular agencies of social reform in this country as well as in Canada, England, and even Turkey. The triennial report to the General Convention has also been printed for general circulation.

For the purpose of furthering its educational propaganda, the Commission arranged in connection with the General Convention of 1913, a social service week, including a series of four conferences on various phases of the Church's relation to social welfare; a mass meeting in the Cathedral of St. John the Divine; visits to social institutions and agencies in New York City and vicinity; special sermons on Social Service in the local churches by visiting clergy, mostly members of the various diocesan Social Service Commissions; and an exhibit showing the work of the Joint Commission, diocesan Commissions, parish agencies, and one or two other cooperating organizations. The proceedings of this Social Service week have been issued in pamphlet form. Copies of these proceedings and of the other literature of the Commission may be obtained on application to the Field Secretary, the Rev. F. M. Crouch, 281 Fourth Avenue, New York City.

SOUTHERN OHIO, DIOCESE OF

The Bishop of Alaska having declined his election as Bishop Coadjutor, a special convention was held in December, 1912, to effect a new election, with the result that the REV. THEODORE IRVING REESE, was elected on the first ballot. The result of that ballot was as follows:

| | CLERICAL | LAY |
|------------------------------------|----------|-----|
| Total number of votes cast..... | 54 | 43 |
| Necessary to a choice..... | 28 | 22 |
| The Rev. Theodore I. Reese..... | 30 | 23 |
| The Very Rev. Paul Matthews..... | 14 | 11 |
| The Rev. Charles E. Byrer..... | 3 | 4 |
| The Rev. C. E. Mackenzie..... | 2 | 3 |
| The Very Rev. Frank Du Moulin..... | 4 | 2 |
| The Rev. Thos. W. Cooke..... | 1 | 0 |

Mr. Reese was consecrated on March 25, 1913, at Trinity Church, Columbus.

STINESS, JOHN HENRY, LL.D.

Born in Providence, R. I., August 9, 1840; died in the same city, September 6, 1913. He had been a member of every General Convention since 1871 except those of 1886 and 1889, and was among the most influential members of that body. Judge Stiness was of English and Colonial ancestry, his grandfather, Samuel Stiness, having served in the Revolution and also in the War of 1812. The Judge was educated at University Grammar School, Providence, and at Brown University, leaving the latter in 1861 a few months before his intended graduation to accept a commission as Second Lieutenant in the Second Regiment of New York Artillery, which was then forming for service in the Civil War. He remained in active service until January 1863, when he was discharged on account of illness, and began the study of law. He was admitted to the bar in Rhode Island in 1865. Although he had left Brown University before receiving his degree he was honored by the University with the degree of A.M. in 1876, and with that of LL.D. in 1893. Entering into public life Mr. Stiness served as a member of Congress in 1874-75, and was active as a Republican and in his legal profession. He was appointed to the Supreme bench of the state when only 34 years of age, finally becoming Chief Justice, as which he served until 1904 when he retired from active service. In the Church Judge Stiness was one of the most influential laymen both in his own diocese and beyond. He served at different times on the vestry of the Church of the Redeemer, and then of St. Stephen's Church, Providence, was Chancellor of the Cathedral corporation, member for many years of the Standing Committee, and Judge of the Ecclesiastical Court in the First District. He had been President of the Rhode Island Historical Society, and was author of several historical works as well as of a little book, *The Bible: a Revelation*.

TENNESSEE, DIOCESE OF

A fruitless attempt was made at the annual convention in May to elect a Suffragan Bishop, the Bishop of the diocese having made request for such an election, which was recommended by a committee at the diocesan convention

| | | | | | | | | | | | |
|---------------------------|----|----|----|----|----|----|----|----|----|----|----|
| Rev. C. S. Lewis..... | 4 | 4 | 1 | .. | .. | .. | .. | .. | .. | .. | .. |
| Rev. C. S. Wood..... | 5 | 5 | 5 | 1 | 6 | 1 | 8 | 7 | 8 | 7 | 1 |
| Rev. Dr. Hopkins..... | 5 | 1 | 2 | .. | .. | .. | .. | .. | .. | .. | .. |
| Rev. R. B. Lynch..... | .. | .. | .. | .. | .. | .. | .. | .. | .. | .. | .. |
| Rev. W. Patterson..... | 1 | 1 | 1 | 1 | 1 | 1 | 1 | 1 | 1 | .. | 1 |
| Rev. J. P. McCullough... | 3 | .. | .. | .. | .. | .. | .. | .. | .. | .. | 2 |
| Rev. P. Schuyler | .. | .. | .. | .. | .. | .. | .. | .. | .. | .. | .. |
| Rev. S. H. Watkins..... | 1 | .. | .. | .. | .. | .. | .. | .. | .. | .. | .. |
| Rev. Prescott Evarts..... | .. | .. | .. | .. | .. | .. | .. | 1 | .. | .. | .. |
| Rev. D. L. Sanford..... | 5 | 3 | 2 | .. | .. | .. | .. | .. | .. | .. | .. |
| Rev. W. T. Forsythe | 6 | 7 | 6 | .. | .. | .. | .. | .. | .. | .. | .. |
| Rev. A. C. Wilson..... | .. | 3 | .. | .. | .. | .. | .. | .. | 2 | 2 | 1 |

On resolution of the Rev. Dr. Bliss the election was made unanimous.

Mr. Weeks was consecrated Bishop Coadjutor on January 29, 1913. His assignment was the care of the missions and of the missionary work of the diocese, which includes the presidency of the Missionary Committee.

WEEKS, WILLIAM FARRAR,

Bishop Coadjutor of Vermont, was born in St. Albans, Vt., February 22, 1859. He was graduated from St. Albans High School in 1877, from Williams College in 1881, and from the General Theological Seminary in 1884. He was made deacon October 2, 1884, in St. Luke's Church, St. Albans; and was ordained priest on the Feast of St. Michael and All Angels, 1885, in St. Matthew's Church, Enosburg Falls. His whole ministerial life has been spent in the diocese of Vermont. He was in charge of the Enosburg parishes from 1884 until 1889. He was rector of St. Thomas', Brandon, from 1889 until 1904, when he became rector of Trinity Church, Shelburne. He has been a member of the Standing Committee of the diocese for many years and president of the same since 1905. He represented the diocese for several terms in the General Convention. He was elected Bishop Coadjutor of Vermont at a special convention on November 13, 1912, and was consecrated on January 29, 1913, at St. Paul's Church, Burlington. The Bishop of Vermont with the Bishop of Rhode Island and the Bishop Coadjutor of Albany were consecrating Bishops, while the sermon was preached by the Bishop Coadjutor of New Hampshire and the candidate was presented by the Bishop of Western Massachusetts and the Coadjutor of New Hampshire. Bishop Burch, Suffragan of New York, also participated, as did the others named, in the laying on of hands. He received the degree of D.D. from Williams College in June 1913, and the degree of S.T.D. has been voted by the General Theological Seminary.

WEST TEXAS, DIOCESE OF

A special committee appointed at the Bishop's request to consider the administrative needs of the diocese by reason of the advancing years of the Bishop and of the large growth of the population and of the Church within the diocese, reported to the annual convention in May their view that a Coadjutor be chosen. The suggestion was adopted and arrangements made for holding a special council to elect a Bishop Coadjutor on November 18, 1913.

A Table of Hymns for 1914

| DATE | | MORNING | | | | EVENING | | | |
|-------|-----------------------------------|---------|------|------|-----|---------|------|------|-----|
| Jan. | 1—Circumcision | 540, | 149, | 541, | 205 | 321, | 148, | 628, | 510 |
| " | 4—2nd Sunday after Christmas.. | 60, | 50, | 540, | 61 | 518, | 320, | 55, | 22 |
| " | 6—Epiphany | 66, | 542, | 64, | 65 | 68, | 331, | 6, | 63 |
| " | 11—1st Sunday after Epiphany... | 62, | 69, | 324, | 67 | 253, | 65, | 402, | 323 |
| " | 18—2nd " " " | 399, | 70, | 263, | 252 | 329, | 580, | 63, | 491 |
| " | 25—3rd " " " | 179, | 174, | 150, | 396 | 176, | 487, | 646, | 404 |
| Feb. | 1—4th " " " | 490, | 71, | 327, | 261 | 249, | 153, | 453, | 408 |
| " | 2—Purification | 397, | 151, | 154, | 403 | 412, | 152, | 175, | 462 |
| " | 8—Septuagesima | 73, | 485, | 461, | 476 | 394, | 505, | 642, | 582 |
| " | 15—Sexagesima | 24, | 484, | 459, | 519 | 444, | 592, | 509, | 406 |
| " | 22—Quinquagesima | 407, | 76, | 198, | 489 | 311, | 77, | 196, | 506 |
| " | 24—St. Matthias | 176, | 155, | 175, | 396 | 408, | 174, | 180, | 387 |
| " | 25—Ash Wednesday | 79, | 81, | 78, | 405 | 351, | 83, | 87, | 340 |
| Mar. | 1—1st Sunday in Lent..... | 523, | 80, | 88, | 418 | 82, | 359, | 661, | 357 |
| " | 8—2nd " " " | 599, | 85, | 344, | 597 | 363, | 79, | 358, | 511 |
| " | 15—3rd " " " | 656, | 586, | 83, | 362 | 89, | 345, | 584, | 491 |
| " | 22—4th " " " | 444, | 504, | 635, | 654 | 582, | 602, | 84, | 340 |
| " | 25—Annunciation | 157, | 156, | 181, | 179 | 396, | 158, | 348, | 398 |
| " | 29—5th Sunday in Lent..... | 94, | 359, | 335, | 93 | 521, | 87, | 81, | 82 |
| Apr. | 5—Palm Sunday | 90, | 102, | 96, | 91 | 558, | 92, | 100, | 362 |
| " | 9—Maundy Thursday | 363, | 230, | 236, | 402 | 340, | 98, | 93, | 357 |
| " | 10—Good Friday | 104, | 103, | 105, | 97 | 99, | 101, | 95, | 362 |
| " | 11—Easter Even | 394, | 107, | 674, | 679 | 397, | 593, | 108, | 623 |
| " | 12—Easter Day | 109, | 112, | 118, | 114 | 110, | 121, | 111, | 113 |
| " | 19—1st Sunday after Easter..... | 113, | 117, | 122, | 115 | 123, | 116, | 125, | 114 |
| " | 25—S. Mark's | 179, | 159, | 180, | 404 | 462, | 174, | 391, | 403 |
| " | 26—2nd Sunday after Easter..... | 368, | 243, | 124, | 110 | 510, | 365, | 15, | 460 |
| May | 1—S. Philip & S. James | 176, | 160, | 425, | 507 | 174, | 175, | 181, | 387 |
| " | 3—3rd Sunday after Easter..... | 445, | 401, | 24, | 404 | 408, | 443, | 32, | 520 |
| " | 10—4th " " " | 514, | 125, | 1, | 444 | 516, | 476, | 13, | 490 |
| " | 17—5th " " " | 407, | 188, | 504, | 519 | 489, | 189, | 512, | 22 |
| " | 21—Ascension Day | 128, | 132, | 130, | 374 | 126, | 372, | 129, | 545 |
| " | 24—Sunday after Ascension..... | 518, | 371, | 25, | 373 | 374, | 450, | 562, | 531 |
| " | 31—Whitsunday | 133, | 136, | 134, | 375 | 523, | 76, | 377, | 382 |
| June | 7—Trinity Sunday | 383, | 140, | 389, | 385 | 386, | 137, | 388, | 387 |
| " | 11—S. Barnabas | 176, | 161, | 177, | 179 | 174, | 162, | 391, | 408 |
| " | 14—1st Sunday after Trinity..... | 311, | 141, | 617, | 460 | 582, | 660, | 478, | 521 |
| " | 21—2nd " " " | 505, | 3, | 496, | 432 | 491, | 434, | 18, | 506 |
| " | 24—S. John Baptist | 179, | 163, | 549, | 404 | 396, | 174, | 180, | 176 |
| " | 28—3rd Sunday after Trinity | 395, | 459, | 487, | 402 | 507, | 467, | 181, | 176 |
| " | 29—S. Peter's Day | 179, | 164, | 279, | 507 | 397, | 174, | 393, | 522 |
| July | 5—4th Sunday after Trinity..... | 510, | 651, | 194, | 407 | 515, | 503, | 535, | 567 |
| " | 12—5th " " " | 483, | 28, | 553, | 656 | 405, | 399, | 9, | 452 |
| " | 19—6th " " " | 312, | 453, | 573, | 383 | 465, | 673, | 7, | 414 |
| " | 25—S. James' Day | 396, | 165, | 390, | 636 | 179, | 174, | 502, | 402 |
| " | 26—7th Sunday after Trinity..... | 519, | 27, | 671, | 507 | 253, | 471, | 606, | 484 |
| Aug. | 2—8th " " " | 457, | 496, | 660, | 517 | 397, | 590, | 485, | 474 |
| " | 6—Transfiguration | 412, | 166, | 400, | 408 | 398, | 167, | 6, | 679 |
| " | 9—9th Sunday after Trinity..... | 482, | 651, | 4, | 385 | 573, | 652, | 7, | 414 |
| " | 16—10th " " " | 444, | 508, | 31, | 416 | 386, | 421, | 336, | 452 |
| " | 23—11th " " " | 458, | 464, | 27, | 511 | 500, | 181, | 391, | 507 |
| " | 24—S. Bartholomew | 176, | 168, | 180, | 403 | 174, | 178, | 401, | 22 |
| " | 30—12th Sunday after Trinity.... | 580, | 628, | 425, | 389 | 284, | 442, | 11, | 476 |
| Sept. | 6—13th " " " | 438, | 508, | 30, | 532 | 406, | 342, | 13, | 615 |
| " | 13—14th " " " | 24, | 497, | 590, | 252 | 249, | 423, | 583, | 394 |
| " | 20—15th " " " | 192, | 359, | 443, | 522 | 521, | 477, | 390, | 140 |
| " | 21—S. Matthew's | 397, | 169, | 177, | 401 | 176, | 180, | 174, | 179 |
| " | 27—16th Sunday after Trinity..... | 386, | 488, | 670, | 601 | 582, | 667, | 33, | 509 |
| " | 29—S. Michael & All Angels..... | 404, | 170, | 512, | 400 | 476, | 171, | 660, | 398 |

| DATE | | MORNING | EVENING |
|------|---------------------------------|--------------------|--------------------|
| Oct. | 4—17th Sunday after Trinity.... | 311, 432, 4, 142 | 421, 577, 16, 460 |
| " | 11—18th " " " | 445, 471, 353, 403 | 450, 369, 459, 344 |
| " | 18—19th " " " | 176, 178, 172, 409 | 179, 174, 393, 520 |
| " | 25—20th " " " | 519, 283, 616, 483 | 514, 433, 646, 623 |
| " | 28—S. Simon & S. Jude..... | 507, 173, 180, 396 | 387, 174, 390, 176 |
| Nov. | 1—All Saints' Day | 176, 178, 175, 397 | 404, 180, 674, 179 |
| " | 8—22nd Sunday after Trinity.... | 408, 140, 370, 462 | 432, 410, 643, 23 |
| " | 15—23rd " " " | 385, 489, 433, 511 | 407, 427, 15, 521 |
| " | 22—Sunday next before Advent... | 510, 259, 137, 424 | 506, 513, 389, 203 |
| " | 29—1st Sunday in Advent..... | 35, 41, 316, 39 | 405, 37, 143, 507 |
| " | 30—S. Andrew's Day | 179, 143, 177, 176 | 396, 174, 181, 394 |
| Dec. | 6—2nd Sunday in Advent..... | 43, 318, 186, 45 | 316, 672, 36, 40 |
| " | 13—3rd " " " | 255, 38, 44, 406 | 39, 42, 45, 357 |
| " | 20—4th " " " | 317, 46, 512, 47 | 43, 48, 174, 490 |
| " | 21—S. Thomas' Day | 176, 144, 426, 397 | 179, 174, 425, 509 |
| " | 25—Christmas Day | 56, 51, 53, 49 | 60, 54, 538, 50 |
| " | 26—S. Stephen's Day | 49, 320, 145, 507 | 61, 58, 174, 60 |
| " | 27—Sunday after Christmas | 52, 57, 146, 319 | 49, 59, 174, 58 |
| " | 28—Holy Innocents' Day | 60, 147, 539, 174 | 540, 58, 560, 319 |

The Anglican Episcopate

THE CHURCH OF ENGLAND.

Province of Canterbury.

- CANTERBURY. THE RT. HON. AND MOST REV. RANDALL THOMAS DAVIDSON, D.D., LL.D., *Archbishop of Canterbury, Primate of All England, and Metropolitan* (1891-1903). Lambeth Palace, London, S. E., and Old Palace, Canterbury.
- Bishop Suffragan of Dover, the Rt. Rev. Wm. Walsh, D.D. (1891-1897). The Precincts, Canterbury, and Athenæum Club, London, S. W.
- Bishop Suffragan of Croydon, the Rt. Rev. H. H. Pereira, D.D. (1904). 18 Collingham Place, London, S. W.
- London. The Rt. Hon. and Rt. Rev. Arthur Foley Winnington-Ingram, D.D. (1897-1901). Fulham Palace, London, S. W., and London House, St. James' Square, S. W.
- Bishop Suffragan of Islington, the Rt. Rev. Charles H. Turner, D.D. (1898). Stainforth House, 96 Clapton Common, N. E.
- Bishop Suffragan of Stepney, the Rt. Rev. Henry Luke Paget, D.D. (1906-1909). 26 Clapton Common, E.
- Bishop Suffragan of Willesden, the Rt. Rev. Wm. Wilcox Perrin, D.D., (1903-1911). 14, Frognal Gardens, Hampstead, N. W.
- Bishop Suffragan of Kensington, the Rt. Rev. John Primatt Maud, D.D. (1911). 88, Gloucester Terrace, W.
- Assistant Bishop for British Subjects in North and Central Europe, the Rt. Rev. Herbert Bury, D.D. (1908-1911). 8, Greycoat Gardens, Westminster, S. W.
- Bishop for Church Army Work, the Rt. Rev. Samuel Thornton, D.D. (1875-1911), 89 Broadhurst Gardens, N. W.
- Winchester. The Rt. Rev. Edward Talbot, D.D. (1895-1911). Farnham Castle, Surrey, and Athenæum Club, London, S. W.
- Bishop Suffragan of Southampton, the Rt. Rev. James Macarthur, D.D. (1898-1903). South Hill, Basset, near Southampton.
- Bishop Suffragan of Gullford, the Rt. Rev. J. G. H. Randolph, D.D. (1909). Wonersh, Guildford.
- Bangor. The Rt. Rev. Watkin Herbert Williams, D.D. (1899). Glyngarth Palace, Menai Bridge, N. Wales.
- Bath and Wells. The Rt. Rev. George Windham Kennion, D.D. (1882-1894). The Palace, Wells, Somerset.
- Bishop Suffragan of Taunton, the Rt. Rev. C. F. de Salis, D.D. (1911). Courtlands, Taunton.
- Assistant Bishop, the Rt. Rev. W. H. Stirling, D.D. (1901). The Liberty, Wells.
- Birmingham. The Rt. Rev. Henry Russell Wakefield, D.D. (1911). Bishop's Croft, Birmingham.
- Bristol. The Rt. Rev. George Forrest Browne, D.D., D.C.L. (1895-1897). The Palace, Bristol.
- Assistant Bishop, the Rt. Rev. S. E. Marsden, D.D. (1897). Durham Lodge, Clifton Park, Bristol.
- Chichester. The Rt. Rev. Charles John Ridgeway, D.D. (1908). The Palace, Chichester.
- Bishop Suffragan of Lewes, the Rt. Rev. Leonard Hedley Burrows, D.D. (1909). The Vicarage, Hove, Sussex.
- Ely. The Rt. Rev. Frederic Henry Chase, D.D. (1905). The Palace, Ely.
- Assistant Bishop, the Rt. Rev. W. T. Harrison, D.D. (1888-1904). Thorpe Morieux Rectory, Bury St. Edmunds, Suffolk.
- Assistant Bishop, the Rt. Rev. E. N. Hodges, D.D. (1890-1907). St. Cuthbert's Rectory, Bedford.

- Exeter. The Rt. Rev. Archibald Robertson, D.D., LL.D. (1903). The Palace, Exeter.
Bishop Suffragan of Crediton, the Rt. Rev. R. E. Trefusis, D.D. (1897). 28 Wotton Road, Exeter.
- Gloucester. The Rt. Rev. Edgar Charles Sumner Gibson, D.D. (1905). The Palace, Gloucester.
- Hereford. The Rt. Rev. John Percival, D.D., LL.D. (1895). The Palace, Hereford.
Assistant Bishop, the Rt. Rev. Herbert Mather, D.D. (1897-1905). Hampton Bishop Rectory, Hereford.
- Lichfield. The Rt. Rev. J. A. Kempthorne, D.D., (1910-1913). The Palace, Lichfield.
Bishop Suffragan of Stafford, the Rt. Rev. Edward Ash Were, D.D. (1889-1909). The Close, Lichfield.
- Lincoln. The Rt. Rev. Edward Lee Hicks, D.D. (1910). The Palace, Lincoln.
Bishop Suffragan of Grantham, the Rt. Rev. Welbore MacCarthy, D.D. (1905). Stoke Rochfort Rectory, Grantham.
- Llandaff. The Rt. Rev. Joshua Pritchard Hughes, D.D. (1905). The Palace, Llandaff.
- Norwich. The Rt. Rev. Bertram Pollock, D.D. (1910). The Palace, Norwich.
Bishop Suffragan of Thetford, the Rt. Rev. J. P. A. Bowers, D.D. (1903). The Close, Norwich.
- Oxford. The Rt. Rev. Charles Gore, D.D. D.C.L. (1902-1911). Cuddeston Palace, Wheatley, Oxford, and Lollard's Tower, Lambeth Palace, London, S. E.
Bishop Suffragan of Reading, the Rt. Rev. James L. Randall, D.D. (1889). The Abbey House, Abingdon.
- Peterborough. The Hon. and Rt. Rev. Edward Carr Glyn, D.D. (1897). The Palace, Peterborough.
Bishop Suffragan of Leicester, the Rt. Rev. Norman MacLeod Lang (1913). Aylestone Rector, Leicester.
Assistant Bishop, the Rt. Rev. Lewis Clayton, D.D. (1903-1913). The Precincts, Petersborough.
- Rochester. The Rt. Rev. John Reginald Harmer, D.D. (1895-1905). Salis House, Rochester.
- St. Alban's. The Rt. Rev. Edgar Jacob, D.D. (1896-1903). Verulam House, St. Albans.
Bishop Suffragan of Barking, the Rt. Rev. Thomas Stevens, D.D. (1901). Barking, Essex.
Bishop Suffragan of Colchester, the Rt. Rev. Robert Henry Whitcombe, D.D. (1909). Colchester.
- St. Asaph. The Rt. Rev. Alfred George Edwards, D.D. (1889). The Palace, St. Asaph, N. Wales.
- St. David's. The Rt. Rev. John Owen, D.D. (1897). Abergwill Palace, Carmarthen.
Bishop Suffragan of Swansea, the Rt. Rev. John Lloyd, D.D. (1890). Cantreff Rectory, Brecon.
- Salisbury. The Rt. Rev. Frederic E. Ridgway, D.D. (1901-1911). The Palace, Salisbury.
- Southwark. The Rt. Rev. Hubert Murray Burge, D.D. (1911). Bishop's House, Kennington, S. E.
Bishop Suffragan of Woolwich, the Rt. Rev. John Cox Leeke, D.D. (1905). Woolwich House, Sydenham, S. E.
Bishop Suffragan of Kingston-on-Thames, the Rt. Rev. Cecil Hook, D.D. (1905). Kingston House, Clapham Common, S. W.
- Southwell. The Rt. Rev. Edwyn Hoskyns, D.D. (1901-1904). Manor House, Southwell.
Bishop Suffragan of Derby, the Rt. Rev. Charles T. Abraham, D.D. (1909). The Vicarage, Bakewell.
- Truro. The Rt. Rev. Winfrid Oldfield Burrows, D.D. (1912). Lis Escop, Truro.
Bishop Suffragan of St. Germans, the Rt. Rev. John Rundle Cornish, D.D. (1905). Kenwyn Vicarage, Truro.
- Worcester. The Rt. Rev. Huyshe Wolcott Yeatman-Biggs, D.D. (1901-1905). Hartlebury Castle, Kidderminster.

Province of York.

- YORK. THE RT. HON. AND MOST REV. COSMO GORDON LANG, D.D., *Archbishop of York, Primate of England and Metropolitan* (1901-1908). Bishopthorpe Palace, York.
Bishop Suffragan of Beverly, the Rt. Rev. R. C. Crosthwaite, D.D. (1889). The Rectory, Bolton Percy, Yorkshire.

- Bishop Suffragan of Sheffield, the Rt. Rev. J. N. Quirk, D.D. (1901). Endcliffe, Sheffield.
- Bishop Suffragan of Hull, the Rt. Rev. Francis Gurdon (1913).
- Durham. The Rt. Rev. Handley Carr Glyn Moule, D.D. (1901). Auckland Castle, Bishop Auckland.
- Carlisle. The Rt. Rev. J. W. Diggle, D.D. (1905). Rose Castle, Carlisle.
- Bishop Suffragan of Barrow-in-Furness, the Rt. Rev. Campbell West-Watson (1909). The Abbey, Carlisle.
- Chester. The Rt. Rev. Francis John Jayne, D.D. (1889). The Palace, Deeside, Chester.
- Liverpool. The Rt. Rev. Francis James Chavasse, D.D. LL.D. (1900). The Palace, Liverpool.
- Manchester. The Rt. Rev. Edmund Arbuthnott Knox, D.D. (1894-1903). The Palace, Manchester.
- Bishop Suffragan of Burnley, the Rt. Rev. Henry Henn, D.D. (1909). Reedley Lodge, Burnley.
- Bishop Suffragan of Whalley, the Rt. Rev. Atherton Gwillyn Rawstorne (1909). Croston Rectory, Preston.
- Newcastle-on-Tyne. The Rt. Rev. Norman Dumenil John Straton, D.D. (1892-1907). Benwell Tower, Newcastle-on-Tyne.
- Ripon. The Rt. Rev. Thomas Wortley Drury, D.D. (1908-1912). The Palace, Ripon, Yorkshire.
- Bishop Suffragan of Richmond, the Rt. Rev. Francis Charles Kilner (1913).
- Bishop Suffragan of Knaresborough, the Rt. Rev. Lucius F. M. B. Smith, D.D. (1905). The Old Residence, Ripon.
- Wakefield. The Rt. Rev. George Rodney Eden, D.D. (1890-1897). Bishopgarth, Wakefield.
-
- Sodor and Man. The Rt. Rev. James Denton Thompson, D.D., (1912). Bishop's Court, Isle of Man.

THE CHURCH OF ENGLAND IN THE BRITISH COLONIES AND IN HEATHEN LANDS.

N. B.—All Sees noted as "Independent" hold Mission from the Metropolitan See of Canterbury.

NORTH AMERICA.

Province of [Eastern] Canada.

- Fredericton. The Rt. Rev. John Andrew Richardson, D.D. (1906). Fredericton, N. B.
- Montreal. The Rt. Rev. John Cragg Farthing, D.D. (1909). Montreal, P. Q.
- Nova Scotia. The Rt. Rev. Clare Lamb Worrell, D.D., D.C.L. (1904). Bishop's Lodge, Halifax, N. S.
- Quebec. The Rt. Rev. Andrew Hunter Dunn, D.D. D.C.L. (1892). Quebec, P. Q.

Province of Ontario.

- OTTAWA.—THE MOST REV. CHARLES HAMILTON, D.D. D.C.L. (1885-1896). *Archbishop and Metropolitan*. (1909). Ottawa, Ont.
- Algoma. The Rt. Rev. George Thorneloe, D.D., D.C.L. (1897). Bishophurst, Sault Ste. Marie, Ont.
- Huron. The Rt. Rev. David Williams, D.D. (1905). Bishopstowe, London, Ont.
- Niagara. The Rt. Rev. William Reid Clark (1911). Hamilton, Ont.
- Ontario. The Rt. Rev. W. Lennox Mills, D.D., LL.D., D.C.L. (1900). Kingston, Ont.
- Bishop Coadjutor, the Rt. Rev. Edward John Bidwell, D.D., D.C.L., Bishop of Kingston (1913). Kingston, Ont.
- Toronto. The Rt. Rev. James Fielding Sweeney, D.D. (1909). Toronto, Ont.
- Assistant Bishop, the Rt. Rev. W. D. Recvc, D.D. (1891-1907). Toronto, Ont.

Province of Rupert's Land.

- RUPERT'S LAND. THE MOST REV. SAMUEL PRITCHARD MATHESON, D.D., D.C.L. (1903), *Archbishop, Metropolitan, and Primate of All Canada*. Winnipeg, Manitoba.

- Athabasca. The Rt. Rev. Edwin F. Robins, D.D. (1913). Athabasca Landing, Athabasca.
- Calgary. The Rt. Rev. W. C. Pinkham, D.D., D.C.L. (1887). Calgary, Alberta.
- Keewatin. The Rt. Rev. Joseph Lofthouse, D.D. (1902). Kenora, Ont.
- Mackenzie River. The Rt. Rev. James Richard Lucas (1913). Fort Simpson, N. W. T.
- Moosonee. The Rt. Rev. John George Anderson, D.D. (1909). Chaplean, Ont.
- Qu'Appelle. The Rt. Rev. Malcolm McAdam Taylor Harding, D.D. (1909). Regina, Saskatchewan, Can.
- Saskatchewan. The Rt. Rev. J. A. Newnham, D.D. (1893-1903). Prince Albert, Saskatchewan.
- Yukon. The Rt. Rev. Isaac O. Stringer, D.D. (1906). Dawson, Yuko Territory, N. W. T.

Province of British Columbia.

- Caledonia. The Rt. Rev. F. H. Du Vernet, D.D. (1904). Prince Rupert, B. C.
- Columbia. Rt. Rev. John Charles Roper, D.D., L.H.D. (1912). Victoria, B. C.
- Kootenay. [In charge of the Bishop of New Westminster.]
- New Westminster. The Rt. Rev. Adam Urias De Pencier (1910). New Westminster, B. C.

WEST INDIES AND SOUTH AMERICA.

Province of the West Indies.

- JAMAICA. THE MOST REV. ENOS NUTTALL, D.D. *Archbishop of the West Indies* (1880). Bishop's Lodge, Kingston, Jamaica.
Bishop Coadjutor, the Rt. Rev. Geo. F. C. de Carteret (1913).
- Antigua. The Rt. Rev. Edward Hutson, (1911). Bishop's Lodge, Antigua, W. I.
- Barbadoes and Windward Islands. The Rt. Rev. Wm. P. Swaby, D.D. (1893-1899).
Bishop's Court, Barbadoes, W. I.
- Guiana. The Rt. Rev. E. A. Parry, D.D. (1900). Georgetown, Demerara, British Guiana.
- Honduras. The Rt. Rev. Walter Farrar, D.D. (1905-1912), *Bishop in charge*.
Belize, British Honduras.
- Nassau. The Rt. Rev. Wilfred Bird Hornby, D.D. (1904). Addington House, Nassau, Bahamas.
- Trinidad. The Rt. Rev. John Francis Welsh, D.D. (1904). Port of Spain, Trinidad, W. I.

Independent Sees.

- Argentina. The Rt. Rev. Edward F. Every, D.D. (1902-1910). 1637 Aristobulodel Valle, Buenos Ayres, Argentina.
- Falkland Islands. The Rt. Rev. Lawrence F. D. Blair (1910). Valparaiso, Chile.
- Newfoundland and Bermuda. The Rt. Rev. Llewellyn Jones, D.D. (1878). St. John's, Newfoundland.

ASIA.

Province of India and Ceylon.

- CALCUTTA. THE MOST REV. GEORGE AUGUSTUS LEFROY, D.D. *Metropolitan* (1899-1913). The Palace, Calcutta.
- Bombay. The Rt. Rev. E. J. Palmer, D.D. (1908). Altamont Lodge, Curnbulla Hill, Bombay.
- Chota Nagpur. The Rt. Rev. Foss Westcott (1905). Ranchi, Chota Nagpur, Bengal.
- Colombo. The Rt. Rev. Ernest Arthur Copleston, D.D. (1903). Darley House, Colombo, Ceylon.
- Lahore. The Rt. Rev. Henry B. Durrant (1913). Bishopburne, Lahore, Punjab.
- Lucknow. The Rt. Rev. George Herbert Westcott (1910). Allahabad, N. W. Provinces.
- Madras. The Rt. Rev. Henry Whitehead, D.D. (1889). Cathedral Road, Madras.
Assistant Bishop, the Rt. Rev. V. S. Azariah (1912). Dornakal Junction, N. G. S. Rwy, Deccan, So. India.
- Nagpur. The Rt. Rev. Eyre Chatterton, D.D. (1903). Nagpur, Central Provinces.

- Rangoon. The Rt. Rev. Rolleston Sterritt Fyffe, D.D. (1909). Bishop's Court, Rangoon, Burma.
- Tinnevely. The Rt. Rev. Arthur Acheson Williams, D.D. (1905). Palamcottah, Madras, S. India.
- Travancore and Cochin. The Rt. Rev. Chas. Hope Gill, D.D. (1905). Kottayam, Travancore, S. India.

Japan. The Nippon Sei Kokwai.

[HOLY CATHOLIC CHURCH IN JAPAN.]

(Includes also the two American Missionary Districts in Japan).

- Cho-Sen or Korea. The Rt. Rev. Mark Napier Trollope (1911). Seoul, Korea.
- Hokkaido. The Rt. Rev. Walter Andrews (1909). Sapporo, Hokkaido.
- Mid-Japan (Canadian district). The Rt. Rev. James Heber Hamilton (1912).
- Osaka. The Rt. Rev. Hugh James Foss, D.D. (1889). The Firs, Shinomiya, Kobe, Japan.
- South Japan, or Kyu-Shyu. The Rt. Rev. Arthur Lea (1909). Bishop's Lodge, No. 9 Deshima, Nagasaki, Japan.
- South Tokyo. The Rt. Rev. Cecil H. Boutflower, D.D. (1905-1908). Hommuro-cho, Azabu, Tokyo, Japan.

China. The Chung Hua Sheng Kung Hui.

[HOLY CATHOLIC CHURCH IN CHINA.]

[Includes also the three American Missionary Districts in China.]

- Chekiang, with jurisdiction over English Congregations in Mid-China. The Rt. Rev. Herbert J. Molony, D.D. (1908). Ningpo, China.
- Fuh-Kien, China. The Rt. Rev. Horace MacCartle Eyre Price, D.D. (1906). Foochow, Fuh-Kien, China.
- Honan, North China (Canadian district). The Rt. Rev. William Charles White, D.D. (1909). Kai-Feng, Honan, China.
- Kwangsi-Hu-nan, China. The Rt. Rev. William Banister, D.D. (1909). Church Mission, Yung Chow, Hunan, China.
- North China. *Bishop-designate*. The Rev. Francis Lushington Norris, Peking, China.
- Shantung, North China. The Rt. Rev. Geoffrey D. Hiff, D.D. (1903). Church of England Mission, T'al-an-Fu, Shantung, North China.
- Victoria, China. The Rt. Rev. Gerald H. Lander, D.D. (1907). Victoria, Hong Kong, China.
- West China. The Rt. Rev. W. W. Cassels, D.D. (1895). Paoning, Wanksien, China.

Independent Sees.

- Labuan and Sarawak. The Rt. Rev. William Robert Mounsey, D.D. (1909). Kuching, Sarawak, *via* Singapore.
- Persia. The Rt. Rev. Charles Harvey Stileman (1912).
- Singapore. The Rt. Rev. Charles James Ferguson-Davie (1909). Bishop's Lodge, Singapore, East Indies.

AFRICA.

Province of South Africa.

- CAPETOWN. THE MOST REV. WILLIAM MARLBOROUGH CARTER, D.D. (1891-1909). *Archbishop and Metropolitan*, Bishop's Court, Claremount, Cape Colony.
- Coadjutor Bishop, the Rt. Rev. W. M. Cameron, D.D. (1907). Upper Grange St., Capetown.
- Bloemfontein. The Rt. Rev. A. Chandler, D.D. (1901). Bloemfontein, Orange River Colony.
- Assistant Bishop, the Rt. Rev. F. R. T. Balfour, (1911). Leribe, Basutoland.
- George. The Rt. Rev. Henry B. Sidwell (1911). George, Cape of Good Hope.
- Grahamstown. The Rt. Rev. Charles Cornish, D.D. (1899). Bishopsbourne, Grahamstown.
- Kimberley and Kuruman. The Rt. Rev. Wilfrid Gore-Browne (1912).

- Lebombo. The Rt. Rev. John Latimer Fuller (1913). Lourenço Marques, Delagoa Bay, S. E. Africa.
- Mashonaland. The Rt. Rev. F. H. Beavan, (1911). Salisbury, Rhodesia.
- Natal. The Rt. Rev. F. S. Baines, D.D. (1901). Pietermaritzburg, Natal.
Assistant Bishop, the Rt. Rev. Frederick Roach (1913).
- Pretoria. The Rt. Rev. Michael Bolton Furse, (1909). Bishopscoote, Pretoria, Transvaal.
- St. Helena. The Rt. Rev. Wm. A. Holbeck, D.D. (1905). Bishopsholme, Redhill, St. Helena.
- St. John's Kaffraria. The Rt. Rev. J. W. Williams, D.D. (1901). Umtata, Cape Colony.
- Zululand. The Rt. Rev. Wilmot L. Vyvyan, D.D. (1903). Isandhlwana, St. Augustine's P. O., Zululand.

Independent Dioceses.

- Accra. The Rt. Rev. Mowbray S. O'Rorke (1913).
- Madagascar. The Rt. Rev. George L. King, D.D. (1899). Mission Anglicaïne, Tananarive, Madagascar.
- Mauritius. The Rt. Rev. Francis Ambrose Gregory, D.D. (1904). Bishop's Court, Mauritius.
- Mombasa. The Rt. Rev. Wm. George Peel, D.D. (1899). Nairobi, East Africa.
- Nyasaland. The Rt. Rev. Thomas Cathrew Fisher (1910). Inhambane, Lake Nyasa, Central Africa.
- Northern Rhodesia.
- Sierra Leone. The Rt. Rev. John Walmsley, D.D. (1910). Bishop's Court, Free-town, Sierra Leone.
- Uganda. The Rt. Rev. John Jamieson Willis (1912). Kampala, Uganda.
- Western Equatorial Africa. The Rt. Rev. Herbert Tugwell, D.D. (1894). Niger, West Africa.
Assistant Bishops, the Rt. Rev. Isaac Oluwole, D.D. (1893), Lagos, West Africa; the Rt. Rev. James Johnson, D.D. (1900). Lagos, West Africa.
- Zanzibar. The Rt. Rev. Frank Weston, D.D. (1908). Universities Mission, Zanzibar.

AUSTRALASIA.

Province of New South Wales, Australia.

- SYDNEY. THE MOST REV. JOHN CHARLES WRIGHT, D.D. (1909). *Primate of Australia*. Bishop's Court, Sydney, N. S. W.
- Bathurst. The Rt. Rev. George M. Long, (1911). Bishop's Court, Bathurst, N. S. W.
- Goulburn. The Rt. Rev. Christopher G. Barlow, D.D. (1891-1902). Bishopthorpe, Goulburn, N. S. W.
- Grafton and Armidale. The Rt. Rev. Henry E. Cooper, D.D. (1895-1910). Bishops-court, Armidale, N. S. W.
Coadjutor Bishop, the Rt. Rev. Cecil H. Druitt (1911). Armidale, N. S. W.
- Newcastle. The Rt. Rev. John F. Stretch, D.D. (1879-1906). Bishops-court, Morpeth, N. S. W.
- Riverina. The Rt. Rev. Ernest Augustus Anderson, D.D. (1895). Bishop's Lodge, Hay, N. S. W.

Province of Victoria, Australia.

- MELBOURNE. THE MOST REV. HENRY LOWTHER CLARKE, D.D. (1902), *Archbishop of Melbourne* (1905). Bishop's Court, Melbourne, Victoria.
- Ballarat. The Rt. Rev. Arthur Vincent Green, LL.D. (1894-1900). Bishops-court, Ballarat, Victoria.
- Bendigo. The Rt. Rev. John D. Langley (1907). Bendigo, Victoria.
- Gippsland. The Rt. Rev. Arthur Wellesley Pain, D.D. (1902). Bishops-court, Sale, Victoria.
- Wangaratta. The Rt. Rev. Thos. Henry Armstrong, D.D. (1902). Wangaratta, Victoria.

Province of Queensland, Australia.

- BRISBANE. THE MOST REV. ST. CLAIR G. A. DONALDSON, D.D. (1904), *Archbishop* (1905). Bishopsbourne, Milton, Brisbane, Queensland.
- Carpentaria. The Rt. Rev. Gilbert White, D.D. (1900). Thursday Island, Queensland.

New Guinea. The Rt. Rev. Gerald Sharp, D.D. (1910). Samarai, Papua.
 North Queensland. The Rt. Rev. John Oliver Featham (1913). Bishopsgate, Townsville, North Queensland.
 Rockhampton. The Rt. Rev. George Dowglass Halford, D.D. (1909). Lis Escape, Rockhampton, Queensland.

Other Australian Sees.

[Represented in the General Synod, but not gathered into Provinces.]

Adelaide. The Rt. Rev. Arthur Nutter Thomas, D.D. (1906). Bishop's Court, North Adelaide.
 Bunbury. The Rt. Rev. Frederick Goldsmith, D.D. (1904). Bunbury, West Australia.
 Northwest Australia. The Rt. Rev. Gerard Trower, D.D. (1902-1910). Broome, Northwest Australia.
 Perth. The Rt. Rev. Charles O. L. Riley, D.D. (1894). Church Office, Perth, Western Australia.
 Tasmania. The Rt. Rev. John Edw. Mercer, D.D. (1902). Hobart, Tasmania.

NEW ZEALAND AND MELANESIA.

Province of New Zealand.

DUNEDIN. THE MOST REV. SAMUEL T. NEVILL, D.D. (1871), *Primate* (1904). Bishopsgrove, Dunedin.
 Auckland.
 Christchurch. The Rt. Rev. Churchill Julius, D.D. (1890). Bishop's Court, Christchurch.
 Melanesia. The Rt. Rev. Cecil John Wood, D.D. (1912). Solomon Islands.
 Nelson. The Rt. Rev. William Charles Sadler (1912). Bishopsdale, Nelson.
 Waiapu. The Rt. Rev. Alfred Walter Averill (1909). Taumata, Napier.
 Wellington. The Rt. Rev. Thomas Henry Spratt (1911). Bishop Court, Wellington.

EUROPE.

Gibraltar. The Rt. Rev. Henry Joseph Corbett Knight, D.D. (1911). The Palace, Gibraltar.

OTHER INDEPENDENT SEES.

Jerusalem (Anglican Bishopric).

Bishop Suffragan for the Sudan, the Rt. Rev. Llewellyn Henry Gwynne, D.D. (1908). Khartoum, Anglo-Egyptian Soudan, Africa.

Polynesia. The Rt. Rev. Thomas C. Twitchell, D.D. (1908). Suva, Fiji Islands.

Tonga. The Rt. Rev. Alfred Willis, D.D. (1872-1902). Nu-Kualofa, Tonga, South Pacific Ocean.

English and Colonial Bishops Who Have Resigned.

| Names. | Dioceses. | Cons. | Res. | Names. | Dioceses. | Cons. | Res. |
|--------------------------|-------------------|-------|------|----------------------|------------------|-------|------|
| A. H. Baynes..... | Natal | 1896 | 1911 | Chas. O. Mules..... | Nelson..... | 1892 | 1912 |
| G. F. P. Blyth..... | Jerusalem..... | 1887 | 1913 | L. G. Mylne..... | Bombay | 1876 | 1898 |
| W. Boyd Carpenter, | Ripon | 1884 | 1911 | M. R. Neligan..... | Auckland | 1903 | 1910 |
| A. Clifford | Lucknow..... | 1893 | 1909 | Geo. Nickson(Suffr) | Jarrow..... | 1906 | 1911 |
| R. S. Copleston.... | Calcutta | 1875 | 1913 | G. A. Ormsby..... | Honduras..... | 1893 | 1907 |
| Chas. J. Corfe | Corea | 1889 | 1905 | E. N. Powell..... | Mashonaland..... | 1908 | 1910 |
| F. Courtney..... | Nova Scotia | 1888 | 1904 | W. M. Richardson.. | Zanzibar | 1895 | 1901 |
| O. T. L. Crossley .. | Auckland..... | 1911 | 1913 | P. S. Royston..... | Mauritius | 1872 | 1901 |
| Alfred Earle (Suffr) | Marlborough.. | 1888 | 1900 | H. E. Ryle..... | Winchester.... | 1901 | 1911 |
| Geo. C. Fisher (Suffr) | Ipswich..... | 1896 | 1906 | Chas. P. Scott | No. China..... | 1880 | 1913 |
| G. H. Frodsham ... | No. Queensland | 1902 | 1913 | John Taylor Smith. | Sierra Leone .. | 1897 | 1901 |
| P. K. Fyson..... | Hokkaido | 1896 | 1908 | Wm. E. Smyth..... | Lebombo..... | 1893 | 1912 |
| Wm. Thos. Gaul.... | Mashonaland.. | 1895 | 1907 | W. H. Stirling..... | Falkland Isl.... | 1869 | 1901 |
| A. G. S. Gibson (Coadj) | Capetown | 1894 | 1906 | M. J. Stone-Wlgg.. | New Guinea .. | 1898 | 1908 |
| John Griddale..... | Qu Appelle.... | 1896 | 1911 | F. H. Thicknesse.. | Lelcester | 1888 | 1902 |
| Nath T. Hamlyn..... | Acera | 1904 | 1910 | A. R. Tucker..... | Uganda..... | 1890 | 1911 |
| John E. Hine..... | No. Rhodesia.. | 1896 | 1912 | Frederick Wallis.. | Wellington.... | 1895 | 1911 |
| E. G. Ingham | Sierra Leone .. | 1883 | 1897 | J. E. C. Weldon .. | Calcutta | 1898 | 1902 |
| A. E. Joscelyn, (Coadj), | Jamaica..... | 1905 | 1913 | Thomas E. | { L'don(asst for | | |
| A. M. Knight | Rangoon..... | 1902 | 1909 | Wilkinson..... | { Brit. Subjects | 1870 | |
| John Mitchinson... | Barbadoes.... | 1873 | 1881 | | { in North and | 1886 | 1911 |
| H. H. Montgomery. | Tasmania..... | 1889 | 1901 | | { Cent'l Europe) | | |
| Jas. Moorhouse.... | Manchester.... | 1876 | 1903 | Cecil Williams..... | Melanesia..... | 1884 | 1911 |
| Samuel Morley... { | Tinnevelly } .. | 1896 | 1903 | W. L. Williams..... | Waiapu..... | 1895 | 1909 |
| | & Madura } | | | | | | |

THE CHURCH OF IRELAND.

Province of Armagh.

- ARMAGH. THE MOST REV. JOHN B. CROZIER, D.D. (1897-1911), *Archbishop of Armagh, Primate of all Ireland, and Metropolitan*, The Palace, Armagh.
- Clogher. The Rt. Rev. Maurice Day, D.D. (1908). Bishops Court, Clones.
- Derry and Raphoe. The Rt. Rev. Geo. A. Chadwick, D.D. (1896). The Palace, Derry.
- Down, Connor and Dromore. The Rt. Rev. Chas. F. D'Arcy, D.D. (1903-1911). Culloden, Craigavad, Co. Down.
- Kilmore, Elphin and Ardagh. The Rt. Rev. Alfred Elliott, D.D. (1897). Kilmore House, Cavan.
- Meath and Clonmacnoise. The Most Rev. James Bennett Keene, D.D. (1897). Bishops Court, Navan.
- Tuam, Killala and Achonry. The Rt. Rev. Benj. J. Plunket, D.D. (1913). Tuam Palace Galway.

Province of Dublin.

- DUBLIN, GLENALOUGH AND KILDARE. THE MOST REV. JOSEPH F. PEACOCKE, D.D. (1894-1897). *Archbishop of Dublin, etc., Primate of Ireland, and Metropolitan*, The Palace, 16 St. Stephen's Green, Dublin.
- Cashel and Emly, Waterford and Lismore. The Rt. Rev. Henry Stewart O'Hara, D.D. (1900). The Palace, Waterford.
- Cork, Cloyne and Ross. The Rt. Rev. Charles Dowse, D.D. (1912-1913). The Palace, Cork.
- Killaloe, Kilfenora, Clonfert and Kilmacduagh. The Rt. Rev. Thomas Sterling Berry, D.D. (1913). Clarisford House, Killaloe.
- Limerick, Ardfert and Aghadoe. The Rt. Rev. Raymond D'Audemer Orpen, D.D. (1907). The Palace, Limerick.
- Ossory, Ferns and Leighlin. The Rt. Rev. John Henry Bernard, D.D. (1911). The Palace, Kilkenny.

Bishops Resigned.

- Stack, C. M., D.D. Clogher, 1886-1902.
- O'Sullivan, James, D.D., Tuam, Killala, Achonry, Consecrated 1890, Resigned 1913.

THE EPISCOPAL CHURCH OF SCOTLAND.

- BRECHIN. THE MOST REV. JOHN FORBES ROBBERDS, D.D. (1904). *Primus* (1908). Forbes Court, Broughty Ferry.
- Aberdeen and Orkney. The Rt. Rev. Anthony Mitchell, D.D. (1912). Bishop's Court, Aberdeen.
- Argyll and the Isles. The Rt. Rev. Kenneth Mackenzie, D.D. (1907). Dungallan, Oban.
- Edinburgh. The Rt. Rev. George H. S. Walpole, D.D. (1910). Eglinton Crescent, Edinburgh.
- Glasgow and Galloway. The Rt. Rev. Archibald E. Campbell, D.D. (1904). Bishop's House, Woodside Terrace, Glasgow.
- Moray and Ross. The Rt. Rev. Arthur John Maclean, D.D. (1904). Eden Court, Inverness.
- St. Andrew's Dunkeld and Dumblane. The Rt. Rev. C. E. Plumb, D.D. (1908). St. Ninian's House, Perth.

THE CHURCH IN THE UNITED STATES OF AMERICA.

- MISSOURI. THE MOST REV. DANIEL SYLVESTER TUTTLE, D.D., D.C.L., LL.D. (1867-1886) *Presiding Bishop* (1903). 74 Vandeventer Place, St. Louis, Mo.
 Bishop Coadjutor, the Rt. Rev. F. F. Johnson, D.D. (1905-1911). 5338a Von Versen Ave., St. Louis, Mo.
- New Hampshire. The Rt. Rev. William Woodruff Niles, D.D. D.C.L., LL.D. (1870). Concord, N. H.
 Bishop Coadjutor, the Rt. Rev. Edw. M. Parker, D.D., D.C.L. (1906). Concord, N. H.
- Dallas. The Rt. Rev. Alexander Charles Garrett, D.D. LL.D. (1874). Dallas, Tex.
- New Jersey. The Rt. Rev. John Scarborough, D.D., LL.D. (1875). Trenton, N. J.
- West Virginia. The Rt. Rev. George Willam Peterkin, D.D., LL.D. (1878). Parkersburg, W. Va.
 Bishop Coadjutor, the Rt. Rev. Wm. L. Gravatt, D.D. (1899). Charlestown, W. Va.
- Montana. The Rt. Rev. Leigh Richmond Brewer, D.D. (1880). Helena, Mont.
- Pittsburgh. The Rt. Rev. Cortlandt Whitehead, D.D. (1882). Shady Side, Pittsburgh, Pa.
- Southern Virginia. The Rt. Rev. Alfred Magill Randolph, D.D., LL.D., D.C.L. (1883-1892). Norfolk, Va.
 Bishop Coadjutor, the Rt. Rev. B. D. Tucker, D.D. (1906). 610 Court St., Lynchburg, Va.
- Western New York. The Rt. Rev. Willam David Walker, D.D., LL.D., D.C.L. (1883-1897). 367 Elmwood Ave., Buffalo, N. Y.
- Florida. The Rt. Rev. Edwin Gardner Weed, D.D. (1886). Jacksonville, Fla.
- Bethlehem. The Rt. Rev. Ethelbert Talbot, D.D. LL.D. (1887-1898). South Bethlehem, Pa.
- Easton. The Rt. Rev. William Forbes Adams, D.D., LL.D., D.C.L. (1875-1887). Easton, Md.
- West Texas. The Rt. Rev. James Steptoe Johnson, D.D. (1888). San Antonio, Tex.
- Southern Ohio. The Rt. Rev. Boyd Vincent, D.D. (1889). Episcopal Rooms, Cincinnati, Ohio.
 Bishop Coadjutor, the Rt. Rev. Theodore Irving Reese, D.D. (1913). 515 E. Broad St., Columbus, Ohio.
- Ohio. The Rt. Rev. William Andrew Leonard, D.D. (1889). 840 Euclid Ave., Cleveland, O.
 Bishop Coadjutor-elect, the Very Rev. Frank Du Moulin, LL.D., 2241 Prospect Ave., Cleveland, Ohio.
- California. The Rt. Rev. William Ford Nichols, D.D. (1890). 1215 Sacramento St., San Francisco, Calif.
- Louisiana. The Rt. Rev. Davis Sessums, D.D. (1891). 2919 St. Charles Ave., New Orleans, La.
- Atlanta. The Rt. Rev. Cleland Kinloch Nelson, D.D. (1892-1908). 765 Peachtree St., Atlanta, Ga.
- Texas. The Rt. Rev. George Herbert Kinsolving, D.D. (1892). Austin, Texas.
- Oklahoma *Mission*. The Rt. Rev. Francis Key Brooke, D.D., *Miss Bp.* (1893). 427 W. 9th St., Oklahoma City, Okla.
- Tennessee. The Rt. Rev. Thomas Frank Gailor, D.D. (1893). Memphis, Tenn.
- Massachusetts. The Rt. Rev. William Lawrence, D.D., LL.D. (1893). 122 Commonwealth Ave., Boston, Mass.
 Suffragan Bishop, the Rt. Rev. Samuel G. Babcock (1913), 62 Chestnut St., Boston, Mass.
- North Carolina. The Rt. Rev. Joseph Blount Cheshire, Jr., D.D. (1893). Raleigh, N. C.
- Vermont. The Rt. Rev. Arthur Crawshay Alliston Hall, D.D., LL.D. (1894). Burlington, Vt.
 Bishop Coadjutor, the Rt. Rev. Wm. F. Weeks, D.D. (1913). 6 Cottage St., Rutland, Vt.
- Michigan City. The Rt. Rev. John Hazen White, D.D. (1895). 319 W. Colfax Ave., South Bend, Ind.
- Kansas. The Rt. Rev. Frank Rosebrook Millspaugh, D.D. (1895). Topeka, Kan.
- Alaska *Mission*. The Rt. Rev. Peter Trimble Rowe, D.D., *Miss. Bp.* (1895). 418 Mutual Life Bldg., Seattle, Wash.
- Lexington. The Rt. Rev. Lewis William Burton, D.D. (1896). Lexington, Ky.
- Los Angeles. The Rt. Rev. Joseph Horsfall Johnson, D.D. (1896). Pasadena, Cal.

- Marquette. The Rt. Rev. Gershom Mott Williams, D.D. (1896). Marquette, Mich.
- Duluth. The Rt. Rev. James Dow Morrison, D.D., LL.D. (1897). Duluth, Minn.
- Connecticut. The Rt. Rev. Chauncey Bunce Brewster, D.D. (1897). 98 Woodland St., Hartford, Conn.
- Virginia. The Rt. Rev. Robert Atkinson Gibson, D.D. (1897). Richmond, Va.
- Asheville *Mission*. The Rt. Rev. Junius Moore Horner, D.D., *Miss. Bp.* (1898). Asheville, N. C.
- Nebraska. The Rt. Rev. Arthur Llewellyn Williams, D.D. (1899). 2219 Dodge St., Omaha, Neb.
- Sacramento. The Rt. Rev. William Hall Moreland, D.D. (1899). Sacramento, Calif.
- Minnesota. The Rt. Rev. Samuel Cook Edsall, D.D. (1899-1901). 2642 Portland Ave., Minneapolis, Minn.
- Suffragan Bishop, the Rt. Rev. Frank Arthur McElwain, D.D. (1912). Faribault, Minn.
- Iowa. The Rt. Rev. Theodore Nevin Morrison, D.D. (1899). Davenport, Iowa.
- Suffragan Bishop, the Rt. Rev. Harry Sherman Longley, D.D. (1912). 1116 W. 21st St., Des Moines, Iowa.
- Idaho *Mission*. The Rt. Rev. James Bowen Funsten, D.D. *Miss. Bp.* (1899). Boise, Idaho.
- Indianapolis. The Rt. Rev. Joseph Marshall Francis, D.D. (1899). 1515 Central Ave., Indianapolis, Ind.
- West Missouri. The Rt. Rev. Sidney Catlin Partridge, D.D. (1900-1911). 14 W. Armour Boul., Kansas City, Mo.
- Maine. The Rt. Rev. Robert Codman, D.D. (1900). Portland, Maine.
- Chicago. The Rt. Rev. Charles Palmerston Anderson, D.D. (1900). 510 Masonic Temple, Chicago, Ill.
- Suffragan Bishop, the Rt. Rev. W. E. Toll, D.D. (1911). 1538 Sherwin Ave., Chicago, Ill.
- Fond du Lac. The Rt. Rev. Reginald Heber Weller, D.D. (1900). Fond du Lac, Wis.
- Southern Florida *Mission*. The Rt. Rev. Cameron Mann, D.D., *Miss. Bp.* (1901-1913). Orlando, Fla.
- The Philippines *Mission*. The Rt. Rev. Charles Henry Brent, D.D., *Miss Bp.* (1901). Manila, P. I.
- Olympia. The Rt. Rev. Frederic William Keator, D.D. (1902). Tacoma, Wash.
- Long Island. The Rt. Rev. Frederick Burgess, D.D. (1902.) Garden City, L. I., N. Y.
- Colorado. The Rt. Rev. Charles Sanford Olmsted, D.D. (1902). 2011 Lincoln Ave., Denver, Colo.
- Honolulu *Mission*. The Rt. Rev. Henry Bond Restarick, D.D., *Miss. Bp.* (1902). Honolulu, T. H.
- Central New York. The Rt. Rev. Charles Tyler Olmsted, D.D., D.C.L., LL.D. (1902). 159 Park Ave., Utica, N. Y.
- Alabama. The Rt. Rev. Charles Minnigrode Beckwith, D.D. (1902). Montgomery, Alabama.
- Salina *Mission*. The Rt. Rev. Sheldon Munson Griswold, D.D., *Miss. Bp.* (1903). Salina, Kan.
- Mississippi. The Rt. Rev. Theodore Du Bose Bratton, D.D. (1903). Jackson, Miss.
- Newark. The Rt. Rev. Edwln Stevens Lins, D.D. (1903). Newark, N. J.
- Quincy. The Rt. Rev. M. Edward Fawcett, D.D., Ph.D. (1904). Quincy, Ill.
- New York. The Rt. Rev. David Hummell Greer, D.D., LL.D. (1904). 7 Gramercy Park, New York.
- Suffragan Bishop, the Rt. Rev. Charles Sumner Burch, D.D. (1911). Riverdale-on-Hudson, New York City.
- Albany. The Rt. Rev. Richard Henry Nelson, D.D. (1904). 25 Elk St., Albany, N. Y.
- Springfield. The Rt. Rev. Edward Willam Osborne, D.D. (1904). Springfield, Ill.
- East Carolina. The Rt. Rev. Robert Strange, D.D. (1904). Wilmington, N. C.
- Utah *Mission*. The Rt. Rev. Franklin Spencer Spalding, D.D. *Miss. Bp.* (1904). Salt Lake City, Utah.
- Kentucky. The Rt. Rev. Charles Edward Woodcock, D.D., LL.D. (1905). 1223 3rd Ave., Louisville, Ky.
- Harrisburg. The Rt. Rev. James Henry Darlington, D.D. Ph.D., LL.D. (1905). Harrisburg, Pa.
- Michigan. The Rt. Rev. Charles David Williams, D.D. (1906). 608 Woodward Ave., Detroit, Mich.

- Western Michigan. The Rt. Rev. John Newton McCormick, D.D. (1906). Grand Rapids, Mich.
- Milwaukee. The Rt. Rev. William Walter Webb, D.D. (1906). 222 Juneau Ave., Milwaukee, Wis.
- Oregon. The Rt. Rev. Charles Scadding, D.D. (1906). 574 Elm St., Portland, Oregon.
- South Carolina. The Rt. Rev. William Alexander Guerry, D.D. (1907). Charleston, S. C.
- Eastern Oregon *Mission*. The Rt. Rev. Robert Lewis Paddock, D.D. *Miss. Bp.* (1907). Hood River, Oregon.
- Nevada *Mission*. The Rt. Rev. Henry Douglas Robinson, D.D. *Miss. Bp.* (1908). Reno, Nevada.
- Georgia. The Rt. Rev. Frederick Focke Reese, D.D. (1908). 2425 Bull St., Savannah, Ga.
- Delaware. The Rt. Rev. Frederick Joseph Kinsman, D.D., L.L.D. (1908). Bishopstead, Wilmington, Del.
- Washington. The Rt. Rev. Alfred Harding, D.D. (1909). 1407 Massachusetts Ave., Washington, D. C.
- Wyoming *Mission*. The Rt. Rev. Nathaniel Seymour Thomas, D.D. (1909). Cheyenne, Wyoming.
- Western Colorado *Mission*. The Rt. Rev. Benjamin Brewster, D.D. (1909). Greenwood Springs, Colo.
- Maryland. The Rt. Rev. John Gardner Murray, D.D. (1909). 1106 Madison Ave., Baltimore, Md.
- President of the Board of Missions. The Rt. Rev. Arthur Selden Lloyd, D.D. (1909-1910). 281 Fourth Ave., New York City.
- Western Nebraska *Mission*. The Rt. Rev. George Allen Beecher, D.D., *Miss Bp.* (1910). Hastings, Neb.
- North Texas *Mission*. The Rt. Rev. Edward A. Temple, D.D., *Miss. Bp.* (1910). Amarillo, Texas.
- Rhode Island. The Rt. Rev. James De Wolf Perry, D.D. (1911). Providence, R. I.
- Arizona *Mission*. The Rt. Rev. Julius W. Atwood, D.D., *Miss. Bp.* (1911). Phoenix, Arizona.
- Eastern Oklahoma *Mission*. The Rt. Rev. Theodore P. Thurston, D.D., *Miss. Bp.* (1911). Muskogee, Okla.
- San Joaquin *Mission*. The Rt. Rev. Louis C. Sanford, D.D., *Miss. Bp.* (1911). 515 Nielson Ave., Fresno, Calif.
- Erie. The Rt. Rev. Rogers Israel, D.D. (1911). 437 W. 6th St., Erie, Pa.
- Arkansas. The Rt. Rev. James Ridout Winchester, D.D. (1911). 1222 Scott St., Little Rock, Ark.
- Western Massachusetts. The Rt. Rev. Thomas F. Davies, D.D. (1911.) Worcester, Mass.
- Pennsylvania. The Rt. Rev. Philip M. Rhineland, D.D. (1911). Church House, 12th and Walnut Sts., Philadelphia, Pa.
Suffragan Bishop, the Rt. Rev. Thomas J. Garland, D.D. (1911). Church House, 12th and Walnut Sts., Philadelphia, Pa.
- South Dakota *Mission*. The Rt. Rev. George Biller, Jr., D.D., *Miss. Bp.* (1912). Sioux Falls, S. D.
- Porto Rico *Mission*. The Rev. Charles Blayney Colmore, *Bishop-elect*.
- New Mexico *Mission*. The Rev. Frederick Bingham Howden, *Bishop-elect*.
- North Dakota *Mission*. The Rev. John Poyntz Tyler, *Bishop-elect*.
- Spokane *Mission*.

American Foreign Missions.

- Liberia. The Rt. Rev. S. D. Ferguson, D.D. D.C.L. (1885). Monrovia, Liberia, W. Africa.
- Tokyo. The Rt. Rev. John McKim, D.D. (1893). 38 Tsukiji, Tokyo, Japan.
- Shanghai. The Rt. Rev. Frederick R. Graves, D.D. (1893). Shanghai, China.
- Southern Brazil. The Rt. Rev. Lucien Lee Kinsolving, D.D. (1899-1907). Rio Grande do Sul, Brazil.
- Hankow. The Rt. Rev. Logan H. Roots, D.D. (1904). Hankow, China.

Mexico. The Rt. Rev. Henry D. Aves, D.D. (1904). Monterey, Mexico.
Kyoto. The Rt. Rev. Henry St. George Tucker, D.D. (1912). Kyoto, Japan.
Anking. The Rt. Rev. D. Trumbull Huntington, D.D. (1912). Wu Hu, China.
Cuba. The Rev. William Cabell Brown, D.D., *Bishop-elect*.
Haiti. In charge of the Bishop of Porto Rico.

European Congregations. In charge of the Rt. Rev. Gershom Mott Williams, D.D.,
Bishop of Marquette, Marquette, Mich.

American Bishops Who Have Resigned.

Brown, William M., Arkansas (1898), Galion, Ohio.
Graves, A. R., Kearney (1890-1910), Coalinga, Calif.
Gray, W. C., Southern Florida (1892-1913). Orlando, Fla.
Knight, A. W., Cuba (1904-1913). Sewanee, Tenn.
Penick, C. C., Cape Palmas (1877-1883), 448 2nd St., Frankfort, Ky.
Van Buren, James H., Porto Rico (1902-1912), Madison, Ind.
Wells, L. H., Spokane (1892-1913).

The American Episcopate

SUCCESSION OF AMERICAN BISHOPS

1. SAMUEL SEABURY, consecrated Bishop of Connecticut (and first Bishop of the American Church) at Aberdeen, Scotland, on the 14th November 1784, by the Scotch Bishops Kilgour, Petrie, and Skinner. Bishop Seabury was Presiding Bishop, Oct. 2, 1789; Senior Bishop, 1789-1796. He was first Bishop of Rhode Island, Nov. 18, 1790, to decease, Feb. 25, 1796. He was in orders 42 years, and assisted at one consecration, viz: that of Bishop Claggett.

| NO. | NAME. | SEE. | CONSECRATED. | DIED. | CONSECRATORS. |
|-----|-------------------------------|--|---------------|---------------|---|
| 2 | William White..... | Pennsylvania..... | Feb. 4, 1787 | July 17, 1836 | } Arbp. Moore (Canterbury), Arbp. Markham (York), Bp. Moss (Bath and Wells), Bp. Hinchcliffe (Peterborough); Arbp. Moore (Canterbury), Bp. Beilby Porteus (London), Bp. Thomas (Rochester). |
| 3 | Samuel Provoost..... | New York..... | Feb. 4, 1787 | Sep. 6, 1815 | |
| 4 | James Madison..... | Virginia..... | Sep. 19, 1790 | Mar. 5, 1812 | |
| 5 | Thomas John Claggett..... | Maryland..... | Sep. 17, 1792 | Aug. 2, 1816 | Samuel Provoost, 3; Samuel Seabury, 1; W. White, 2; James Madison, 4. |
| 6 | Robert Smith..... | South Carolina..... | Sep. 14, 1795 | Oct. 28, 1801 | W. White, 2; Samuel Provoost, 3; Jas. Madison, 4; T. J. Claggett, 5. |
| 7 | Edward Bass..... | Massachusetts (2nd, Rhode Island)..... | May 7, 1797 | Sep. 10, 1803 | W. White, 2; Samuel Provoost, 3; T. J. Claggett, 5. |
| 8 | Abraham Jarvis..... | Connecticut..... | Oct. 18, 1797 | May 13, 1813 | W. White, 2; Samuel Provoost, 3; Edward Bass, 7. |
| 9 | Benjamin Moore..... | New York (Co. Ad.) Bp. 1816..... | Sep. 11, 1801 | Feb. 27, 1816 | W. White, 2; T. J. Claggett, 5; Abraham Jarvis, 8. |
| 10 | Samuel Parker..... | Massachusetts..... | Sep. 14, 1804 | Dec. 6, 1804 | W. White, 2; T. J. Claggett, 5; Abraham Jarvis, 8; Benjamin Moore, 9. |
| 11 | John Henry Hobart..... | New York (Co. Ad.) Bp. 1816..... | May 29, 1811 | Sep. 10, 1830 | 2, 3, 8. |
| 12 | Alexander Viets Griswold..... | Eastern Diocese..... | May 29, 1811 | Feb. 15, 1843 | 2, 3, 8. |
| 13 | Theodore Dehon..... | South Carolina..... | Oct. 15, 1812 | Aug. 6, 1817 | 2, 8, 11. |
| 14 | Richard Channing Moore..... | Virginia..... | May 18, 1814 | Nov. 11, 1841 | 2, 12, 13. |
| 15 | James Kemp..... | Maryland (Suff.) Bp. 1816..... | Sep. 1, 1814 | Oct. 28, 1827 | 2, 11, 14. |
| 16 | John Croes..... | New Jersey..... | Nov. 19, 1815 | July 26, 1832 | 2, 11, 15. |
| 17 | Nathaniel Bowen..... | South Carolina..... | Oct. 18, 1818 | Aug. 25, 1839 | 2, 11, 15, 16. |
| 18 | Philander Chase..... | Ohio, Ist; Illinois (1835)..... | Feb. 11, 1819 | Sep. 20, 1852 | 2, 11, 15, 16. |

| | | | | | |
|----|----------------------------|---|----------------|----------------|---|
| 19 | Thomas Church Brownell | Connecticut (3d) | Oct. 27, 1819 | Jan. 13, 1865 | 2, 11, 12, 16, 17, 19. |
| 20 | John Stark Ravenscroft | North Carolina (1st) | May 22, 1823 | Mar. 5, 1830 | 2, 12, 15, 16, 17. |
| 21 | Henry Ustick Onderdonk | Pennsylvania (Asst.), 2d Bp. 1836 | Oct. 25, 1827 | Dec. 6, 1858 | 2, 11, 15, 16, 17. |
| 22 | William Meade | Virginia (Asst.), 3d Bp. 1841 | Aug. 19, 1829 | Mar. 14, 1862 | 2, 11, 12, 14, 16, 19, 21. |
| 23 | William Murray Stone | Maryland (3d) | Oct. 21, 1830 | Feb. 26, 1838 | 2, 14, 21, 22. |
| 24 | Benj. Tredwell Onderdonk | New York (4th). (Suspended 1845 and never restored) | Nov. 26, 1830 | Apr. 30, 1861 | 2, 19, 21. |
| 25 | Levi Silliman Ives | North Carolina (2d). (Deposed 1855) | Sept. 22, 1831 | Oct. 13, 1867 | 2, 21, 24. |
| 26 | John Henry Hopkins | Vermont (1st) | Oct. 31, 1832 | Jan. 9, 1868 | 2, 12, 17. |
| 27 | Benjamin Bosworth Smith | Kentucky (1st) | Oct. 31, 1832 | May 31, 1884 | 2, 19, 21. |
| 28 | Charles Pettit McIlvaine | Ohio (2d) | Oct. 31, 1832 | Mar. 13, 1873 | 2, 12, 22. |
| 29 | George Washington Doane | New Jersey (2d) | Oct. 31, 1832 | Apr. 27, 1859 | 2, 24, 25. |
| 30 | James Hervey Otey | Tennessee (1st) | Jan. 14, 1834 | Apr. 23, 1863 | 2, 21, 23. |
| 31 | Jackson Kemper | Mo. and Ind. (Miss.) (1st Wis., 1854) | Sept. 25, 1835 | May 24, 1870 | 2, 14, 18, 21, 24, 27, 29. |
| 32 | Samuel Allen McCoskry | Michigan (1st). (Deposed 1878) | July 7, 1836 | Aug. 1, 1886 | 21, 29, 31. |
| 33 | Leonidas Polk | Arkansas (1st Miss.). (1st Louisiane, 1841) | Dec. 9, 1838 | June 14, 1864 | 22, 27, 28, 30. |
| 34 | Wm. Heathcote DeLancey | Western New York (1st) | May 9, 1839 | Apr. 5, 1865 | 12, 21, 24, 29. |
| 35 | Christ. Edwards Gadsden | South Carolina (4th) | June 21, 1840 | June 24, 1852 | 12, 29, 32. |
| 36 | Wm. Rollinson Whittingham | Maryland (4th) | Sept. 17, 1840 | Oct. 17, 1879 | 12, 14, 24, 29. |
| 37 | Stephen Elliott | Georgia (1st) | Feb. 28, 1841 | Dec. 21, 1866 | 22, 25, 35. |
| 38 | Alfred Lee | Delaware (1st). (8th Presiding Bp.) | Oct. 12, 1841 | Apr. 12, 1887 | 12, 14, 18, 19, 21, 22, 28. |
| 39 | John Johns | Virginia (Asst.) (4th Bp., 1862) | Oct. 13, 1842 | Apr. 5, 1876 | 12, 22, 25, 36. |
| 40 | Manton Eastburn | Massachusetts (Asst.) (4th Bp., 1843) | Dec. 29, 1842 | Sept. 12, 1872 | 12, 19, 24, 34. |
| 41 | J. Prentiss Kewley Henshaw | Rhode Island (1st) | Aug. 11, 1843 | July 20, 1852 | 19, 36, 39. |
| 42 | Carlton Chase | New Hampshire (1st) | Oct. 20, 1844 | Jan. 18, 1870 | 18, 19, 24, 25, 27. |
| 43 | Nicholas Hamner Cobbs | Alabama (1st) | Oct. 20, 1844 | Jan. 11, 1861 | 18, 22, 28, 29, 30. |
| 44 | Cicero Stephens Hawks | Missouri (1st) | Oct. 20, 1844 | Apr. 19, 1868 | 18, 31, 32, 33, 34. |
| 45 | William Jones Boone | Amoy, China (1st Miss.) | Oct. 26, 1844 | July 17, 1864 | 18, 29, 30, 41. |
| 46 | Geo. Washington Freeman | Arkansas and So.-West (2d Miss.) | Oct. 26, 1844 | Apr. 29, 1858 | 18, 29, 30, 33, 41, 36, 38, 37, 39. |
| 47 | Horatio Southgate | Constantinople (1st Miss.) (Resigned, 1850) | Oct. 26, 1844 | Apr. 12, 1894 | 18, 36, 37, 39, 41. |
| 48 | Alonzo Potter | Pennsylvania (3d) | Sept. 23, 1845 | July 4, 1865 | 18, 26, 29, 36, 38. |
| 49 | George Burgess | Maine (1st) | Oct. 31, 1847 | Apr. 23, 1866 | 18, 19, 40, 41, 42. |
| 50 | George Upfold | Indiana (1st) | Dec. 16, 1849 | Aug. 26, 1872 | 27, 28, 31, 44. |
| 51 | William Mercer Green | Mississippi (1st) | Feb. 24, 1850 | Feb. 13, 1887 | 30, 33, 43, 46. |
| 52 | John Payne | Africa (1st Miss.) | July 11, 1851 | Oct. 23, 1874 | 22, 38, 39, 40. |
| 53 | Francis Hugur Rutledge | Florida (1st) | Oct. 15, 1851 | Nov. 6, 1866 | 35, 37, 43. |
| 54 | John Williams | Connecticut (Asst.) (4th Bp., 1865) | Oct. 29, 1851 | Feb. 7, 1899 | 19, 26, 34, 40, 41, 42, 49. |
| 55 | Henry John Whitehouse | Illinois (Asst.) (2d Bp., 1853) | Nov. 20, 1851 | Aug. 10, 1874 | 19, 38, 40, 44, 48, 49, 54. |
| 56 | Jon. Mayhew Wainwright | New York (Provis.—died as such) | Nov. 10, 1852 | Sept. 21, 1854 | 19, 29, 31, 34, 36, 42, 50, 54, and Bp. Fulford, (Montreal). |
| 57 | Thomas Frederick Davis | South Carolina (5th) | Oct. 17, 1853 | Dec. 2, 1871 | 19, 26, 28, 29, Spencer (Jamaica), and Medley (Frederickton). |
| 58 | Thomas Atkinson | North Carolina (3d) | Oct. 17, 1853 | Jan. 4, 1881 | 19, 28, 29, 30, Bps. Spencer and Medley |
| 59 | William Ingraham Kip | California (1st Miss.) (Bp. of diocese, 1857) | Oct. 28, 1853 | Apr. 6, 1893 | 31, 38, 45, 46, 49, 50, 55, 56. |
| 60 | Thomas Fielding Scott | Oregon and Wash. Ter. (1st Miss.) | Jan. 8, 1854 | July 14, 1867 | 37, 43, 57. |
| 61 | Henry Washburn Lee | Iowa (1st) | Oct. 18, 1854 | Sept. 26, 1874 | 26, 32, 34, 40, 49, 55. |

| NO. | NAME. | SEE. | CONSECRATED. | DIED. | CONSECRATORS. |
|-----|---------------------------------|---|----------------|----------------|--|
| 62 | Horatio Potter..... | New York (Provis.) (5th Bp., 1861)... | Nov. 22, 1854 | Jan. 2, 1887 | 19, 25, 29, 32, 36, 40, 48, 54, 55, 61, Bp. Fulford, (Montreal). |
| 63 | Thomas March Clark..... | Rhode Island (2d)..... | Dec. 6, 1854 | Sept. 7, 1903 | 19, 26, 29, 40, 47, 49, 54, 61, 62. |
| 64 | Samuel Bowran..... | Pennsylvania (Asst.—died as such)..... | Aug. 25, 1858 | Aug. 3, 1861 | 31, 34, 38, 53, 62. |
| 65 | Alexander Gregg..... | Texas (1st)..... | Oct. 13, 1859 | July 11, 1893 | 26, 27, 30, 33, 37, 51, 57, 58. |
| 66 | Wm. Henry Odenheimer..... | New Jersey (3d). Nor. New Jersey (1st), 1874..... | Oct. 13, 1859 | Aug. 14, 1879 | 22, 32, 36, 38, 42, 48, 54. |
| 67 | Gregory Thurston Bedell..... | Ohio (Asst.) 3d Bp., 1873 Res. 1889..... | Oct. 13, 1859 | Mar. 11, 1892 | 22, 28, 39, 50, 52, 53, 62. |
| 68 | Henry Benjamin Whipple..... | Minnesota (1st)..... | Oct. 13, 1859 | Sept. 15, 1901 | 31, 34, 43, 49, 55, 60, 61, 63, 64. |
| 69 | Henry Champin Lay..... | Arkansas (3d Miss.) Trans. to Easton (1st), 1869..... | Oct. 23, 1859 | Sept. 17, 1885 | 22, 28, 33, 34, 36, 37, 45, 58. |
| 70 | Joseph Cruikshank Talbot..... | North-West (1st Miss.) (Asst. Ind.), 1865, 2d Bp. 1872..... | Feb. 15, 1860 | Jan. 15, 1883 | 31, 27, 44, 50, 67. |
| 71 | William Bacon Stevens..... | Pennsylvania (Asst.) 4th Bp., 1865..... | Jan. 2, 1862 | June 11, 1887 | 26, 38, 48, 61, 62, 63, 66 |
| 72 | Richard Hooker Wilmer..... | Alabama (2d)..... | Mar. 6, 1862 | June 14, 1900 | 22, 37, 39. |
| 73 | Thomas Hubbard Vail..... | Kansas (1st)..... | Dec. 15, 1864 | Oct. 6, 1889 | 31, 55, 61, 67. |
| 74 | Arthur Cleveland Coxé..... | Western New York (Asst.) 2d Bp., 1865..... | Jan. 4, 1865 | July 20, 1896 | 34, 26, 32, 62, 66, 70. |
| 75 | Charles Todd Quintard..... | Tennessee (2d)..... | Oct. 11, 1865 | Feb. 15, 1898 | 26, 49, 58, 66, 67, 71, 74, Bp. Fulford (Montreal) |
| 76 | Robert Harper Clarkson..... | Nebraska (1st Miss.) Bp. dioc., 1870..... | Nov. 15, 1865 | Mar. 10, 1884 | 26, 31, 32, 61, 68, 70. |
| 77 | George Maxwell Randall..... | Colorado (1st Miss.)..... | Dec. 28, 1865 | Sept. 28, 1873 | 26, 27, 40, 42, 63, 73, Bp. Staley (Honolulu) |
| 78 | John Barrett Kerfoot..... | Pittsburgh (1st)..... | Jan. 25, 1866 | July 10, 1881 | 26, 28, 36, 54, 70, 74, 76. |
| 79 | Channing Moore Williams..... | China and Japan (2d Miss.) 1st Yedo, 1874 Resigned, 1889..... | Oct. 3, 1866 | Dec. 2, 1910 | 26, 38, 39, 52, 62, 68. |
| 80 | Joseph Pere Bell Wilmer..... | Louisiana (2d)..... | Nov. 7, 1866 | Dec. 2, 1878 | 26, 51, 72, 75. |
| 81 | George David Cummins..... | Kentucky (Asst.) Deposed, 1874..... | Nov. 15, 1866 | June 26, 1876 | 26, 27, 61, 70, 75, 76, 78. |
| 82 | William Edmond Armitage..... | Wisconsin (Asst.) 2d Bp., 1870..... | Dec. 6, 1866 | Dec. 7, 1873 | 31, 32, 61, 63, 70, 74, 76, 78, 81, Bp. Cronyn (Huron). |
| 83 | Henry Adams Neely..... | Maine (2d)..... | Jan. 25, 1867 | Oct. 31, 1899 | 26, 54, 62, 66, 76, 77. |
| 84 | Daniel Sylvester Tuttle..... | Utah, Idaho and Montana (1st Miss.) transl. to Missouri, (3d) 1886..... | May 1, 1867 | | 26, 62, 66, 77, 78, 83. |
| 85 | John Freeman Young..... | Florida (2d)..... | July 25, 1867 | Nov. 15, 1885 | 26, 52, 65, 66, 72, 81. |
| 86 | John Watrus Beckwith..... | Georgia (2d)..... | April 2, 1868 | Nov. 23, 1890 | 51, 58, 72, 80, 85. |
| 87 | Francis McNece Whittle..... | Virginia (Asst.) 5th Bp., 1876..... | April 30, 1868 | June 18, 1902 | 39, 38, 67. |
| 88 | W. H. Augustus Bissel..... | Vermont (2d)..... | June 2, 1868 | May 14, 1893 | 32, 54, 62, 74, 83. |
| 89 | Charles Franklin Robertson..... | Missouri (2d)..... | Oct. 25, 1868 | May 1, 1886 | 27, 32, 39, 61, 62. |
| 90 | Benjamin Wistar Morris..... | Oregon (2d Miss.) Bp. Dioc. 1889..... | Dec. 3, 1868 | Apr. 7, 1906 | 38, 66, 75, 76, 77, 78. |
| 91 | Abraham Newkirk Littlejohn..... | Long Island (1st)..... | Jan. 27, 1869 | Aug. 3, 1901 | 62, 39, 66, 74, 76, 77, 78, 83, 90. |
| 92 | William Crosswell Doane..... | Albany (1st)..... | Feb. 2, 1869 | Aug. 17, 1913 | 62, 66, 83, 89, 91. |
| 93 | Frederic Dan Huntington..... | Central New York (1st)..... | April 8, 1869 | July 11, 1904 | 27, 40, 62, 63, 74, 83, 99, 91, 92. |
| 94 | Ozi William Whitaker..... | Nevada (1st Miss.) Transl. to Pennsylvania (Asst.) 1886. 5th Bp., 1887..... | Oct. 13, 1869 | Feb. 9, 1911 | 38, 38, 40, 62, 66, 70. |
| 95 | Henry Niles Pierce..... | Arkansas (4th Miss.) Bp., 1871..... | Sept. 25, 1870 | Sept. 5, 1899 | 51, 55, 72, 75, 80, 85. |
| 96 | William Woodruff Niles..... | New Hampshire (2d)..... | Sept. 21, 1870 | | 27, 54, 83, 88, 92, Bp. Williams (Quebec), |
| 97 | William Pinkney..... | Maryland (Asst.) 5th Bp., 1879..... | Oct. 6, 1870 | July 4, 1883 | 27, 39, 58, 65, 69, 71, 75, 78. |
| 98 | Wm. Bell White Howe..... | South Carolina (6th)..... | Oct. 8, 1871 | Nov. 25, 1894 | 27, 36, 57, 58, 65, Selwyn (Lichfield), and Venables (Nassau). |

| | | | | | | |
|-----|----------------------------|--|----------------|---------------|--|---|
| 99 | M. A. DeWolfe Howe | Central Pennsylvania (1st) | Dec. 28, 1871 | July 31, 1895 | 27, 28, 38, 62, 63, 67, 73, 90 | |
| 100 | William Hobart Hare | South Dakota (1st Miss.) | Jan. 9, 1873 | Oct. 23, 1909 | 27, 38, 54, 62, 66, 71 | |
| 101 | John Gottlieb Auer | Cape Palmas, Africa (2d Miss.) | Apr. 17, 1873 | Feb. 16, 1874 | 27, 38, 52, 82, 97 | |
| 102 | Benjamin H. Paddock | Massachusetts (5th) | Sept. 17, 1873 | Mar. 9, 1891 | 27, 38, 54, 71, 91, 93 | |
| 103 | Theodore B. Lyman | North Carolina (Asst.) 4th Bp., 1881 | Dec. 11, 1873 | Dec. 13, 1893 | 36, 58, 69 | |
| 104 | John Franklin Spalding | Colorado (2d) (1st Dioc.) | Dec. 31, 1873 | March 9, 1902 | 32, 67, 70, 74, 78 | |
| 105 | Edward Randolph Welles | Wisconsin (3d) | Oct. 24, 1874 | Oct. 20, 1888 | 27, 54, 58, 68, Bp.; Courtenay (Kingston) | |
| 106 | R. W. Barnwell Elliott | Western Texas (1st Miss.) | Nov. 15, 1874 | Aug. 26, 1887 | 65, 72, 75, 86, 98 | |
| 107 | J. H. Duca het Wingfield | Nothern California (1st Miss.) | Dec. -2, 1874 | July 27, 1898 | 39, 58, 69, 97, 103 | |
| 108 | Alexander Charles Garrett | N. Texas (1st Miss.) Dallas (1st) 1893 | Dec. 20, 1874 | | 76, 84, 100, 104 | |
| 109 | William Forbes Adams | New Mexico and Arizona (1st Miss.) Resigned, 1876. 2d Easton, 1887 | Jan. 17, 1875 | | 51, 80, 86 | |
| 110 | Thomas Underwood Dudley | Kentucky (Asst.) 2d Bp., 1884 | Jan. 27, 1875 | Jan. 22, 1904 | 27, 39, 71, 97, Bp. Hellmuth (Huron) | |
| 111 | John Scarborough | New Jersey (4th) | Feb. 2, 1875 | | 62, 71, 78, 91, 92, 99, 102 | |
| 112 | Geo. DeNormandie Gillespie | Western Michigan (1st) | Feb. 24, 1875 | Mar. 19, 1909 | 32, 70, 88, 89, 102, 105 | |
| 113 | Thomas Augustus Jaggard | Southern Ohio (1st) Resigned, 1894 | April 28, 1875 | Dec. 13, 1912 | 27, 38, 71, 91, 96, 100, Bp. Jackson (Antiqua) | |
| 114 | William E. McLaren | Chicago (3d) | Dec. 8, 1875 | Feb. 19, 1905 | 32, 67, 68, 70, 76, 104, 105, 112 | |
| 115 | John Henry Hobart Brown | Fond du Lac (1st) | Dec. 8, 1875 | May 2, 1888 | 62, 88, 92, 96, 102, 105, 111 | |
| 116 | William Stevens Perry | Iowa (2d) | Sept. 10, 1876 | May 13, 1898 | 71, 74, 78, 85, Bf. Oxenden (Montreal) | |
| 117 | Charles Clifton Penick | Cape Palmas (3d Miss.) Resigned, 1883 | Feb. 13, 1877 | | 53, 87, 97, 110 | |
| 118 | S. Isaac J. Schereschewsky | Shanghai, (3d Miss.) Resigned, 1884 | Oct. 31, 1877 | Oct. 15, 1906 | 27, 62, 67, 71, 78, 103 | |
| 119 | Alexander Burgess | Quincy (1st) | May 15, 1878 | Oct. 8, 1901 | 27, 54, 63, 91, 93, 102 | |
| 120 | George W. Peterkin | West Virginia (1st) | May 30, 1878 | | 67, 78, 87, 110, 113 | |
| 121 | Geo. Franklin Seymour | Springfield (1st) | June 11, 1878 | Dec. 8, 1906 | | 62, 47, 66, 69, 76, 78, 83, 111, 114, Bp. Har |
| 122 | Samuel Smith Harris | Michigan (2d) | Sept. 17, 1879 | Aug. 21, 1888 | 72, 67, 76, 105, 112, 114, 116, 119 | |
| 123 | Thomas Alfred Starkey | N. N. J. (now Newark) (2d) | Jan. 8, 1880 | May 18, 1903 | 63, 73, 91, 99, 111, 121 | |
| 124 | John Nicholas Galleher | Louisiana (3d) | Feb. 5, 1880 | Dec 7, 1891 | 51, 72, 89, 110 | |
| 125 | George Kelly Dunlop | New Mexico and Arizona (2d Miss.) | Nov. 21, 1880 | Mar. 12, 1888 | 68, 89, 104, 116, 119, 121 | |
| 126 | Leigh Richmond Brewer | Montana (1st) | Dec. 8, 1880 | | 93, 84, 88, 90, 102 | |
| 127 | John Adams Paddock | Olympia (formerly Wash.) (1st Miss.) | Dec. 15, 1880 | Mar. 4, 1894 | 27, 38, 62, 71, 84, 102, 111, 121 | |
| 128 | Cortlandt Whitehead | Pittsburgh (2d) | Jan. 25, 1882 | Nov. 18, 1902 | 51, 72, 122, 124 | |
| 129 | Hugh Miller Thompson | Mississippi (Asst.) 2d Bp., 1887 | Feb. 24, 1883 | | 74, 68, 89, 96, 103, 111, 112, 121, Bp. Med- | |
| 130 | David Buel Knickerbacker | Indiana (3d) | Oct. 14, 1883 | Dec 31, 1894 | | ley (Frederickton) |
| 131 | Henry Codman Potter | New York (Asst.) 6th Bp., 1887 | Oct. 20, 1883 | July 22, 1908 | 27, 54, 63, 68, 71, 91, 92, 93, 114 | |
| 132 | Alfred Magill Randolph | Virginia (Asst.) 1st Bp. So. Va., 1892 | Oct. 21, 1883 | | 38, 98, 110, 116, 119, 120 | |
| 133 | William D. Walker | N. Dak. (1st Miss.) Tr. to W. N. Y. 1896 | Dec. 20, 1883 | | 63, 74, 76, 91, 102, 127, 131 | |
| 134 | Alfred A. Watson | East Carolina (1st) | Apr. 17, 1884 | Apr. 21, 1905 | 51, 83, 98, 103, 121, 132 | |
| 135 | William J. Boone | Shanghai (4th Miss.) | Oct. 28, 1884 | Oct. 5, 1891 | 79, Bps. Moule (Mid-China), Scott (N. China). | |
| 136 | Nelson S. Rulison | Central Penn. (Asst.) 2d Bp., 1895 | Oct. 28, 1884 | Sept. 1, 1897 | 38, 67, 71, 99, 114, 122, 131, 138 | |
| 137 | William Paret | Maryland (6th) | Jan. 8, 1885 | Jan. 18, 1911 | 38, 69, 71, 83, 99, 103, 128 | |
| 138 | George Worthington | Nebraska (2d) | Feb. 24, 1885 | Jan. 7, 1908 | 74, 100, 114, 116, 122, 131 | |
| 139 | Samuel D. Ferguson | Liberia (4th Miss.) | June 24, 1885 | | 38, 71, 91, 117, 131 | |
| 140 | Edwin Gardner Weed | Florida (3d) | Aug. 11, 1886 | | 75, 98, 106, 121, 124 | |
| 141 | Mahlon N. Gilbert | Minnesota (Coadj.) | Oct. 17, 1886 | Mar 2, 1900 | 38, 67, 68, 74, 92, 126, 133 | |
| 142 | Elisha S. Thomas | Kansas (Asst.) 2nd Bp. 1889 | May 4, 1887 | Mar. 9, 1896 | 63, 73, 84, 115, 130, 141 | |

| No. | NAME | SER. | CONSECRATED. | DIED. | CONSECRATORS. |
|-----|-----------------------------|---|----------------|---------------|---|
| 143 | Ethelbert Talbot..... | Wyo. & Ida. (1st Miss.) (C.P.), Beth- lehem (3d) 1898 | May 27, 1887 | | 83, 73, 84, 104, 110, 116, 119, 121, 129, 130, 133, 138, 141. |
| 144 | James Steptoe Johnston.... | West Texas (2d Miss.) 1st Dioc., 1904 | Jan. 6, 1888 | | 72, 110, 122, 124, 129. |
| 145 | Abiel Leonard | Salt Lake (formerly Nev. and Utah) (2d Miss.) | Jan. 25, 1889 | | 73, 84, 116, 119, 121, 133, 142, 143. |
| 146 | Leighton Coleman | Delaware (2d) | Jan. 18, 1888 | Dec. 3, 1903 | |
| 147 | John Mills Kendrick..... | New Mexico (3d Miss.) | Jan. 18, 1889 | Dec. 14, 1907 | 99, 94, 109, 111, 128, 136. |
| 148 | Boyd Vincent | Southern Ohio (Coadj.) 2d Bp., 1904. | Jan. 25, 1889 | Dec. 16, 1911 | 84, 110, 130, 136. |
| 149 | Cyrus Frederic Knight..... | Milwaukee (4th) | Mar. 26, 1889 | | 104, 110, 117, 128, 130. |
| 150 | Charles Chapman Gratton.... | Fond du Lac (2d) | Apr. 25, 1889 | June 8, 1891 | 114, 116, 119, 121, 133, 141. |
| 151 | William Andrew Leonard..... | Ohio (4th) | Oct. 12, 1889 | Aug. 30, 1912 | 114, 119, 121, 130, 141, 149. |
| 152 | Thomas Frederic Davies..... | Michigan (3d) | Oct. 18, 1889 | | 54, 92, 128, 137, 148, Bp. Courtney (N. S.). |
| 153 | Anson Rogers Graves..... | The Platte (1st Miss.), Kearney (1st Miss.) 1907, Res. 1910..... | Jan. 1, 1890 | Nov. 1, 1905 | 54, 68, 84, 94, 111, 112, 131, 138. |
| 154 | William Ford Nichols..... | California (Ass't) 2d Bp. 1893..... | Jan. 24, 1890 | | 84, 100, 119, 130, 141, 149. |
| 155 | Edward Robert Atwill..... | W. Missouri (1st) Kans. City (1904) .. | June 14, 1890 | | 54, 75, 83, 91, 94, 96, 109, 111, 128, 131. |
| 156 | Henry Melville Jackson.... | Alabama (Coadj.) resigned, 1900..... | Jan. 21, 1891 | Jan. 24, 1911 | 84, 114, 121, 130, 133, 138, 151 |
| 157 | Davis Sessums | Louisiana (Ass't) 4th Bp., Dec. 1891.. | June 24, 1891 | May 4, 1900 | 72, 98, 120, 129, 132. |
| 158 | Phillips Brooks | Massachusetts (6th) | Oct. 14, 1891 | | 75, 84, 108, 124, 129, 134. |
| 159 | Isaac Lea Nicholson..... | Milwaukee (5th) | Oct. 24, 1891 | Jan. 23, 1898 | 54, 63, 68, 91, 92, 96, 99, 131, 143. |
| 160 | Cleland Kinloch Nelson.... | Georgia (3d) Atlanta (1st) 1907..... | Feb. 28, 1891 | Oct. 29, 1906 | 114, 94, 109, 111, 128, 136, 137, 138, 143, 145, 150. |
| 161 | Charles Reuben Hale..... | Springfield (Coadj.) | July 26, 1892 | Dec. 25, 1900 | 75, 98, 103, 128, 136, 146, 156. |
| 162 | George Herbert Kinsolving | Texas (Ass't) 2d Bp. 1893..... | Oct. 12, 1892 | | 116, 121, 133, 138, 146, 151, 159. |
| 163 | Lemuel Henry Wells..... | Spokane (1st Miss) | Dec. 16, 1892 | | 72, 75, 94, 107, 110, 113, 132, 144. |
| 164 | William Crane Gray..... | Southern Florida (1st Miss.)..... | Dec. 29, 1892 | | 161, Jones (Newfoundland) |
| 165 | Francis Key Brooke..... | Oklahoma (1st Miss.) Olympia 4th Miss. Bp. 1894 | Jan. 6, 1893 | | 54, 83, 90, 96, 103, 126, 127, 133, 143. |
| 166 | William Morris Barker.... | W. Colo. (1st Miss.) | Jan. 25, 1893 | | 76, 110, 140, 160, 161. |
| 167 | John McKim | Tokyo (2d Miss.) | June 14, 1893 | Feb. 21, 1901 | 84, 95, 104, 113, 142, 147, 153, 155. |
| 168 | Frederick Rogers Graves.. | Shanghai (5th Miss.) | June 14, 1893 | | 90, 104, 114, 141, 159. |
| 169 | Ellison Capers | So. Carolina (Ass't) 7th Bp., 1894. | July 20, 1893 | Apr. 22, 1908 | 91, 103, 110, 111, 120, 146, 162. Barry (late of Sydney) |
| 170 | Thomas Frank Gailor..... | Tennessee (Coadj.) 3d Bp., 1898..... | July 25, 1893 | | 91, 103, 110, 111, 120, 146, 162. Barry (late of Sydney) |
| 171 | William Lawrence | Massachusetts (7th) | Oct. 5, 1893 | | 91, 103, 110, 111, 120, 146, 162. Barry (late of Sydney) |
| 172 | Joseph Blount Cheshire... | No. Carolina (Ass't) 5th Bp., Dec. '93 | Oct. 15, 1894 | | 103, 134, 169, 75, 110, 140, 157. |
| 173 | Arthur C. A. Hall..... | Vermont (3d) | Feb. 2, 1894 | | 83, 96, 146, 150, 171, Lewis (Abb. of Ont.) |
| 174 | J. Brockenbrough Newton. | Virginia (Coadj.) | May 16, 1894 | May 28, 1897 | 87, 110, 120, 132, 156, 169. |
| 175 | John Hazen White..... | Indiana (4th), Mich. City (1st) 1898. | May 1, 1895 | | 84, 114, 123, 141, 151, 159, 161. |
| 176 | Frank R. Millspaugh..... | Kansas (3d) | Sept. 19, 1895 | | 68, 84, 104, 155, 165. |
| 177 | Peter Trimble Rowe..... | Alaska (1st Miss.) | Nov. 30, 1895 | | 92, 94, 123, 126, 131, 133, 152, 165. |
| 178 | Lewis William Burton.... | Lexington (1st) | Jan. 30, 1896 | | 110, 120, 132, 148, 151, 160, 175. |
| 179 | Joseph Horsfall Johnson.. | Los Angeles (1st) | Feb. 24, 1896 | | 152, 138, 143, 145, 151, 159, 170. |

| | | | | | |
|-----|----------------------------|---|----------------|----------------|---|
| 180 | Henry Yates Satterlee | Washington (Ist) | Mar. 25, 1896 | Feb. 22, 1908 | 74, 93, 110, 111, 117, 128, 131, 136, 137, 143, 151, 160, 172. |
| 181 | Gershom Mott Williams | Marquette (Ist) | May 1, 1896 | | 84, 75, 114, 138, 152, 165, Sweatman (Toronto). |
| 182 | James Dow Morrison | Duluth (Ist Miss.) | Feb. 2, 1897 | | 92, 98, 111, 123, 133, 141, 166, 171, 172, Hamilton (Ottawa). |
| 183 | Chauncey Bunce Brewster | Connecticut (Coadj.), 5th Bp., 1899. | Oct. 23, 1897 | | 91, 92, 94, 128, 131, 137, 138, 154, 171. |
| 184 | Robert A. Gibson | Virginia (Coadj.) 6th Bp., 1902. | Nov. 3, 1897 | | 87, 117, 120, 129, 132, 148. |
| 185 | William N. McVickar | Rhode Island (Coad.) 3d Bp., 1903. | Jan. 27, 1898 | June 28, 1910 | 92, 94, 113, 131, 132, 171. |
| 186 | William Montgomery Brown | Arkansas (Coadj.), 5th Bp., 1899, re-signed, 1912 | June 24, 1898 | | 114, 121, 128, 148, 151, 155, 161, 175. |
| 187 | Junius Moore Horner | Asheville (Ist Miss.) | Dec. 28, 1898 | | 172, 134, 169, 184. |
| 188 | C Lucien Lee Kinsolving | So. Brazil (Ist Miss., 1907) | Jan. 6, 1899 | | 110, 92, 111, 120, 131, 133, 143, 162, 163, 171, 185. |
| 189 | William Hall Moreland | Sacramento (Ist Miss.) | Jan. 25, 1899 | | 154, 146, 147, 166, 179, Perrin (Columbia.) |
| 190 | Samuel Cook Edsall | No. Dakota (2nd Miss.) Minn. (2nd) '01 | Jan. 25, 1899 | | 114, 121, 133, 141, 159, 161, 175. |
| 191 | Theodore Nevin Morrison | Iowa (3d) | Feb. 22, 1899 | | 114, 121, 133, 159, 175, 176, 189. |
| 192 | James Bowen Funsten | Boise (Ist Miss.) Idaho (Ist Miss. 1907) | July 13, 1899 | | 87, 94, 117, 120, 132, 137, 143, 172. |
| 193 | Joseph Marshall Francis | Indianapolis (5th) | Sept. 21, 1899 | | 114, 121, 152, 159, 175, 178. |
| 194 | Arthur Llewellyn Williams | Nebraska (Coadj.) 3d Bp. 1908. | Oct. 18, 1899 | | 138, 104, 153, 155, 159, 176, 189, 190. |
| 195 | William Loyall Gravatt | West Virginia (Coadj.) | Nov. 10, 1899 | | 87, 120, 178, 180, 184. |
| 196 | Sidney C. Partridge | Kyoto (Ist Miss.), West Missouri (2nd.) 1911. | Feb. 2, 1900 | | 167, 118, 168, Foss (Osaka), Evington (Kyushu), Fyson (Hokkaido), Awdry (So. Tokyo) |
| 196 | Robert Codman | Maine (3d) | Feb. 24, 1900 | | 92, 93, 96, 171, Dunn (Quebec.) |
| 197 | Charles F. Anderson | Chicago (Coadj.), 4th Bp., 105 | Feb. 25, 1900 | | 114, 112, 121, 148, 150, 159, 175, 189, 190, 193. |
| 198 | Robert W. Barnwell | Alabama (3d) | July 25, 1900 | July 24, 1902 | 129, 140, 144, 160, 169, 170. |
| 199 | Reginald H. Weller | Fond du Lac (Coadj.) 3d Bp. 1912. | Nov. 8, 1900 | | 150, 114, 159, 181, 192, 193, 197. |
| 200 | Frederick Wm. Taylor | Quincy (2nd Bp.) | Aug. 6, 1901 | April 26, 1903 | 121, 150, 159, 189, 192, 193, 197, 199. |
| 201 | Cameron Mann | N. Dak. (3d Miss.) So. Fla. (2nd Miss.) 1913. | Dec. 4, 1901 | | 84, 143, 155, 165, 176, 189, 190. [(Toronto) |
| 202 | Charles Henry Brent | Philippines (Ist Miss.) | Dec. 19, 1901 | | 92, 96, 171, 177, 180, 183, 196, C, Sweatman |
| 203 | Frederic Wm. Keator | Olympia (5th Miss.) | Jan. 8, 1902 | | 114, 100, 159, 175, 189, 190, 193, 197, 200. |
| 204 | Frederick Burgess | Long Island (2d) | Jan. 15, 1902 | | 131, 92, 111, 138, 152, 187, DuMoulin (Niagara). |
| 205 | James Addison Ingle | Hankow (Ist Miss.) | Feb. 24, 1902 | Dec. 7, 1903. | 168, 167, 195, Corfe (Corea). |
| 206 | Alexander H. Vinton | Western Mass. (1st) | Apr. 22, 1902 | Jan. 18, 1911. | 152, 93, 173, 183, Courtney (Nova Scotia). |
| 207 | Charles Sanford Olmsted | Colorado (3d) | May 1, 1902 | | 84, 144, 145, 146, 153, 175, 186, 193, 200. |
| 208 | Alexander Mackay-Smith | Pennsylvania (Coadj.) 6th Bp. 1911. | May 1, 1902 | Nov. 16, 1911. | 92, 111, 128, 180, 185, Mills (Ontario). |
| 209 | Henry H. Van Buren | Porto Rico (Ist Miss.) resigned, 1912. | June 24, 1902 | | 120, 171, 173, 183, 196, 206. |
| 210 | James Bond Restarick | Honolulu (3d Miss.) | July 2, 1902 | | 154, 113, 147, 179. |
| 211 | Charles Tyler Olmsted | Central New York (Coadj.), 2d Bp., '04 | Oct. 2, 1902 | | 93, 96, 133, 138, 151, 207. |
| 212 | Chas. Minnigerode Beckwith | Alabama (3d) | Dec. 17, 1902 | | 116, 108, 157, 160, 162, 164, 170, 172. |
| 213 | Sheldon Munson Griswold | Salina (Ist Miss.) | Jan. 8, 1903 | | 92, 121, 133, 173, 204, 206, 211. |
| 214 | Theodore Du Bose Bratton | Mississippi (3d) | Sept. 29, 1903 | | 110, 140, 144, 160, 170, 172, 212. |
| 215 | Edwin Stevens Lines | Newark (2nd) | Nov. 18, 1903 | | 84, 92, 111, 128, 131, 143, 146, 183. |
| 216 | M Edward Fawcett | Quincy (3d) | Jan. 26, 1904 | | 131, 92, 94, 151, 208. |
| 217 | David Hummel Greer | New York (Coadj.), 7th Bp., 1908) | Jan. 26, 1904 | | 92, 94, 133, 188, 204, 217. |
| 218 | Richard H. Nelson | Albany (Coadj.) (2nd Bp., 1913) | May 19, 1904 | | 121, 131, 150, 159, 171, 173, 192, 193. |
| 219 | Edward W. Osborne | Springfield (2d Bp. 1906) | Oct. 23, 1904 | | 169, 132, 172, 184, 187, 214. |
| 220 | Robert Strange | East Carolina (Coadj.), 2d Bp., 1905 | Nov. 14, 1904 | | 171, 167, 168, 185, 195, 206, 209. |
| 221 | Logan H. Roots | Hankow (2nd Miss.) | Dec. 14, 1904 | | 84, 94, 111, 128, 133, 143, 148. |
| 222 | Franklin Spencer Spalding | Utah (3d Miss.) | Dec. 14, 1904 | | 108, 144, 157, 162, 165, 176, 177, 186. |
| 223 | Henry Damorel Aves | Mexico (Ist Miss.) | Dec. 14, 1904 | | 84, 140, 157, 160, 164, 169, 172, 199, 212, 214. |
| 224 | Albion Williamson Knight | Cuba (Ist Miss.) resigned, 1913. | Dec. 21, 1904 | | |

| No. | NAME. | SEE. | CONSECRATED. | DIED. | CONSECRATORS. |
|-----|----------------------------|--|----------------|---------------|---|
| 225 | Charles Edward Woodcock. | Kentucky (3d). | Jan. 25, 1905 | | 84, 121, 138, 151, 152, 178, 181, 219. |
| 226 | James Henry Darlington. | Harrisburg (1st). | Apr. 26, 1905 | | 94, 121, 128, 131, 143, 204. |
| 227 | Frederick Foote Johnson. | South Dakota (Coadj. Mo. 1911). | Nov. 2, 1905 | | 84, 94, 113, 183, 206, 215, Courtney (late N. S.) |
| 228 | Charles D. Williams. | Michigan (4th). | Feb. 9, 1906 | | 84, 113, 148, 151, 155, 192, 222. |
| 229 | Edward Melville Parker. | New Hampshire (Coadj.). | Feb. 7, 1906 | | 96, 171, 173, 183, 196, 208. |
| 230 | John Newton McCormick. | Western Mich. (Coadj.) 2nd Bp., Mar. 19, '09. | Feb. 14, 1906 | | 84, 112, 160, 175, 181, 197, 224, 225. |
| 231 | William Walter Webb. | Milwaukee (Coadj.) 6th Bp., Oct. 29, '06. | Feb. 24, 1906 | | 159, 150, 175, 193, 197, 199, 216, 219. |
| 232 | Charles Scadding. | Oregon (3d). | Sept. 29, 1906 | | 84, 121, 128, 131, 171, 197, 203. |
| 233 | Beverley Dandridge Tucker. | Southern Virginia (Coadj.) | Oct. 3, 1906 | | 132, 120, 184, 194. |
| 234 | William Alexander Guerry. | So. Carolina (Coadj.) (8th Bp., 1908). | Sept. 15, 1907 | | 84, 140, 170, 172, 187, 214, 220. |
| 235 | Robert Louis Paddock. | Eastern Oregon (1st Miss.). | Dec. 18, 1907 | | 84, 131, 163, 180, 232. |
| 236 | Edward Jennings Knight. | Western Colorado (3d Miss.). | Dec. 19, 1907 | Nov. 15, 1908 | 111, 143, 208, 215, 226. |
| 237 | Henry Douglas Robinson. | Nevada (2nd Miss.). | Mar. 25, 1908 | | 84, 170, 189, 192, 197, 231. |
| 238 | Frederick Foeke Reese. | Georgia (4th). | May 20, 1908 | | 160, 140, 170, 214, 224, 233. |
| 239 | Frederick J. Kinsman. | Delaware (3d). | Oct. 28, 1908 | | 84, 94, 96, 111, 143, 171, 184, 215, 229, Court- ney (late Nova Scotia). |
| 240 | Alfred Harding. | Washington (2d). | Jan. 25, 1909 | | 109, 133, 184, 187, 194, 225, 226, 229. |
| 241 | Nathaniel Seymour Thomas. | Wyoming (2d Miss.). | May 6, 1909 | | 84, 94, 111, 120, 143, 191, 207, 208, 226, 239. |
| 242 | Benjamin Brewster. | Western Colorado (4th Miss.). | June 17, 1909 | | 84, 154, 183, 213, 222. [Moulin (Niagara) |
| 243 | John Gardner Murray. | Maryland (Coadj.) (7th Bp. 1911) | Sept. 29, 1909 | | 137, 109, 132, 160, 194, 226, 230, 238, 239, 240, Du |
| 244 | Arthur Seidon Lloyd. | Virginia (Coadj.) Pres. B'd of Miss. 1910 | Oct. 20, 1909 | | 84, 92, 120, 132, 184, 233, 238, 240, Courtney. |
| 245 | George Allen Beecher. | Western Nebraska (2nd Miss.). | Nov. 30, 1910 | | 84, 108, 153, 176, 190, 193, 241. |
| 246 | Edward A. Temple. | North Texas (1st Miss.). | Dec. 15, 1910 | | 84, 108, 144, 162, 176. |
| 247 | James Dewolf Perry. | Rhode Island (4th). | Jan. 6, 1911 | | 84, 171, 183, 206, 215, 217. |
| 248 | Julius W. Atwood. | Arizona (2nd Miss.). | Jan. 18, 1911 | | 171, 173, 196, 215, 217, 244. |
| 249 | Theodore Payne Thurston. | Eastern Oklahoma (1st Miss.). | Jan. 25, 1911 | | 84, 126, 165, 171, 176, 189, 227, 231, 241. |
| 250 | Louis Childs Sanford. | San Joaquin (1st Miss.). | Jan. 25, 1911 | | 154, 179, 188, 203, 222, 232, 237. [ney (late N.S.) |
| 251 | Charles Sumner Burch. | New York (Sufr.). | Feb. 24, 1911 | | 217, 92, 111, 133, 183, 204, 215, 230, 253, C, Court- |
| 252 | Rogers Israel. | Erie (1st). | Feb. 24, 1911 | | 128, 143, 148, 211, 226, 244. |
| 253 | James R. Winchester. | Arkansas (Coadj.) (6th Bp. 1912). | Sept. 29, 1911 | | 84, 140, 162, 164, 165, 170, 214, 233, 249. |
| 254 | Thomas Frederick Davies. | Western Mass. (2nd). | Oct. 18, 1911 | | 84, 171, 183, 196, 204, 228, 229, 247. |
| 255 | Philip M. Rhineland. | Pennsylvania (Coadj.) 7th Bp. 1911). | Oct. 28, 1911 | | 84, 128, 171, 172, 183, 208, 239, 240, 247. |
| 256 | Thomas J. Garland. | Pennsylvania (Sufr.). | Oct. 28, 1911 | | 84, 111, 128, 143, 208, 226, 241, 244, 252. |
| 257 | William E. Toll. | Chicago (Sufr.). | Dec. 27, 1911 | | 84, 151, 175, 189, 190, 193, 197, 230, 231. |
| 258 | Henry St. G. Tucker. | Kyoto (1st Miss.). | Mar. 25, 1912 | | 167, Foss (Osaka), Boutflower (So. Tokyo). |
| 259 | D. Trumbull Huntington. | Anking (2nd Miss.). | Mar. 25, 1912 | | 168, 221, Molony (Chekiang). |
| 260 | George Biller, Jr. | South Dakota (3rd Miss.). | Sept. 18, 1912 | | 84, 126, 165, 189, 215, 227, 241, 245. |
| 261 | Harry Sherman Longley. | Iowa (Sufr.). | Oct. 23, 1912 | | 84, 190, 193, 197, 211, 252, 257. |
| 262 | Frank Arthur McElwain. | Minnesota (Sufr.). | Oct. 30, 1912 | | 84, 189, 193, 201, 227, 231, 261. |
| 263 | William Farrar Weeks. | Vermont (Coadj.). | Jan. 29, 1913 | | 173, 218, 229, 247, 251, 254. |
| 264 | Theodore Irving Reese. | Southern Ohio (Coadj.). | Mar. 25, 1913 | | 148, 151, 171, 209, 228, 247. |
| 265 | Samuel Gavitt Babcock. | Massachusetts (Sufr.). | June 17, 1913 | | 171, 202, 229, 254. |

BISHOPS CONSECRATED IN AMERICA FOR FOREIGN CHURCHES.

| | | | | |
|------------------------------|--|---------------|---------------|--|
| A James Theodore Holly..... | Haiti..... | Nov. 8, 1874 | Mar. 13, 1911 | 27, 38, 62, 71, 74, 78 Courtenay (Kingston). |
| B Henry Chauncey Riley..... | Valley of Mexico. Res., 1884. Suspend, Nov. 23 1895..... | June 24, 1879 | Mch. 13, 1904 | 38, 67, 71, 74, 78, 91, 120. |
| C Lucien Lee Kinsolving..... | Southern Brazil, Transl. to Am. Miss. Bp. So. Brazil. 1907 | Jan. 6, 1899 | | 110, 92, 111, 120, 131, 133, 143, 162, 163, 171, 153 |

TABLE OF LIVING AMERICAN BISHOPS IN ORDER OF PRECEDENCE IN THE HOUSE OF BISHOPS.

| No | NAME. | Order. | See. | Consecrated. | Time and Place of Birth. |
|----|------------------------------|--------|-------------------------------|----------------|----------------------------|
| 1 | Daniel Sylvester Tuttle... | 1st | Utah, etc. (Miss.) | May 1, 1867 | 1837, Windham, N. Y. |
| 2 | William Woodruff Niles... | 2d | New Hampshire | Sept. 21, 1870 | 1832, Hatley, Canada. |
| 3 | Alexander Charles Garrett... | 1st | No. Tex. (Miss.) | Dec. 20, 1874 | 1832, Ballymot, Ireland. |
| 4 | John Scarborough | 4th | New Jersey | Feb. 2, 1875 | 1831, Co. Down, Ireland. |
| 5 | Charles C. Penick | 3d | Cape Palmas (Miss.) | Feb. 13, 1877 | 1843, Charlotte Co., Va. |
| 6 | George William Peterkin | 1st | West Virginia | May 30, 1878 | 1841, Washington Co., Md. |
| 7 | Leigh Richmond Brewer | 1st | Montana (Miss.) | Dec. 8, 1880 | 1839, Berkshire, Vt. |
| 8 | Cortlandt Whitehead | 2d | Pittsburgh | Jan. 25, 1882 | 1842, New York City. |
| 9 | Alfred Magill Randolph | 1st | Virginia (Asst.) | Oct. 21, 1883 | 1836, Winchester, Va. |
| 10 | William David Walker | 1st | No. Dakota (Miss.) | Dec. 20, 1883 | 1839, New York City. |
| 11 | Samuel David Ferguson | 4th | Liberia (Miss.) | June 24, 1885 | 1842, Charleston, S. C. |
| 12 | Edwin Gardner Weed | 3d | Florida | Aug. 11, 1886 | 1847, Savannah, Ga. |
| 13 | Ethelbert Talbot | 1st | Wyo. and Ida. (Miss.) | May 27, 1887 | 1848, Fayette, Mo. |
| 14 | William Forbes Adams | 1st | Wyo. and Ida. (Miss.) | May 17, 1875 | 1833, Ireland. |
| 15 | James Steptoe Johnston | 2d | New Mex. (Miss.) | Jan. 6, 1888 | 1843, Church Hill, Miss. |
| 16 | Boyd Vincent | 2d | Western Texas (Miss.) | Jan. 25, 1889 | 1845, Erie, Pa. |
| 17 | William Andrew Leonard | 4th | Southern Ohio (Asst.) | Oct. 12, 1889 | 1848, Southport, Conn. |
| 18 | Anson Rogers Graves | 1st | Ohio | Jan. 1, 1890 | 1842, Wells, Vt. |
| 19 | William Ford Nichols | 2d | The Platte (1st Kearney) Res. | Jan. 24, 1890 | 1849, Lloyd, N. Y. |
| 20 | Davis Sessums | 4th | California (Asst.) | June 24, 1891 | 1858, Houston, Tex. |
| 21 | Cleland Kinloch Nelson | 3d | Louisiana (Asst.) | June 24, 1892 | 1852, Albemarle Co., Va. |
| 22 | George Herbert Kinsolving | 2d | Georgia | Feb. 12, 1892 | 1849, Bedford, Va. |
| 23 | Lemuel Henry Wells | 1st | Texas (Asst.) | Dec. 16, 1892 | 1841, Yonkers, N. Y. |
| 24 | William Crane Gray | 1st | Southern Florida (Miss.) | Dec. 29, 1892 | 1835, Lambertville, N. J. |
| 25 | Francis Key Brooke | 1st | Oklahoma (Miss.) | Dec. 29, 1892 | 1852, Gambier, Ohio. |
| 26 | John McKim | 3d | Tokyo (Miss.) | Jan. 6, 1893 | 1852, Pittsfield, Mass. |
| 27 | Frederick Rogers Graves | 3d | Shanghai (Miss.) | June 14, 1893 | 1852, Auburn, N. Y. |
| 28 | Thomas Frank Gailor | 3d | Tennessee (Asst.) | July 25, 1893 | 1856, Jackson, Miss. |
| 29 | William Lawrence | 6th | Massachusetts | Oct. 15, 1893 | 1850, Boston, Mass. |
| 30 | Joseph Blount Cheshire, Jr. | 5th | North Carolina (Asst.) | Feb. 2, 1894 | 1850, Tarborough, N. C. |
| 31 | Arthur Crawshaw A. Hall | 3d | Vermont | May 1, 1895 | 1847, Cincinnati, Ohio. |
| 32 | John Hazen White | 4th | Indianapolis | May 19, 1895 | 1848, Nichols, N. Y. |
| 33 | Frank R. Millsbaugh | 3d | Kansas | Sept. 30, 1895 | 1852, Toronto, Canada. |
| 34 | Peter Trimble Rowe | 1st | Alaska (Miss.) | Nov. 30, 1895 | 1852, Cleveland, Ohio. |
| 35 | Lewis William Burton | 1st | Lexington | Nov. 30, 1895 | 1852, Toronto, Canada. |
| 36 | Joseph Horsfall Johnson | 1st | Los Angeles | Feb. 24, 1896 | 1852, Schenectady, N. Y. |
| 37 | Gershom Mott Williams | 1st | Marquette | May 1, 1896 | 1857, Fort Hamilton, N. Y. |
| 38 | James Dow Morrison | 1st | Duluth | Feb. 2, 1897 | 1844, Waddington, N. Y. |

| | | | | | | | | | | | |
|----|-----------------------------|-----|--|-----------------------|-------|-----|------|-------|-----|-------|------------------------|
| 39 | Chauncey Bunce Brewster... | 5th | Connecticut (Coadjutor) | Bp. 1899 | Oct. | 28, | 1897 | Sept. | 5, | 1848, | Windham, Conn. |
| 40 | Robert Atkinson Gibson... | 6th | Virginia (Coadjutor) | Bp. 1902 | Nov. | 3, | 1897 | July | 9, | 1846, | Petersburg, Va. |
| 41 | William Montgomery Brown | 5th | Arkansas (Coadj.), Bp. 1899; Res. 1912 | | June | 24, | 1898 | Nov. | 7, | 1856, | Orrville, Ohio. |
| 42 | Junius Moore Horner..... | 1st | Asheville (Miss.) | | Dec. | 28, | 1898 | July | 4, | 1859, | Oxford, N. C. |
| 43 | Lucien Lee Kinsolving..... | 1st | Southern Brazil (Missionary Bp. 1907) | | Jan. | 6, | 1899 | May | 14, | 1862, | Middleburg, Va. |
| 44 | William Hall Moreland..... | 1st | Sacramento (Miss.) | | Jan. | 25, | 1899 | Apr. | 9, | 1861, | Charleston, S. C. |
| 45 | Samuel Cook Edsall..... | 2d | No. Dak. (Miss.) | 2d Minn., 1901 | Jan. | 25, | 1899 | Mar. | 4, | 1860, | Dixon, Ill. |
| 46 | Theodore Nevin Morrison... | 3d | Iowa (Miss.) | 1st Idaho, 1907 | Feb. | 22, | 1899 | Feb. | 18, | 1850, | O'Hawa, Ill. |
| 47 | James Bowen Funsten..... | 1st | Indianapolis | | July | 13, | 1899 | July | 23, | 1856, | Clarke Co., Va. |
| 48 | Joseph Marshall Francis... | 5th | Nebraska (Coadjutor) | Bp. 1908 | Sept. | 21, | 1899 | Apr. | 6, | 1862, | Eaglesmere, Pa. |
| 49 | Arthur Llewellyn Williams. | 3d | West Virginia (Coadjutor) | | Oct. | 18, | 1899 | Jan. | 30, | 1853, | Owen Sound, Ont. |
| 50 | William Loyall Gravatt..... | 1st | Kyoto, Japan (Miss.) | 2d Bp. W. Mo. 1911 | Nov. | 10, | 1899 | Dec. | 15, | 1858, | Port Royal, Va. |
| 51 | Sidney Catlin Partridge... | 3d | Maine | | Feb. | 2, | 1900 | Sept. | 1, | 1857, | New York City. |
| 52 | Robert Codman..... | 3d | Chicago (Coadjutor) | Bp. 1905 | Feb. | 24, | 1900 | Sept. | 8, | 1863, | Kemptville, Canada. |
| 53 | Charles P. Anderson..... | 4th | Fond du Lac (Coadjutor) | Bp. 1912 | Feb. | 8, | 1900 | Nov. | 6, | 1857, | Jefferson City, Mo. |
| 54 | Reginald Heber Weller..... | 3d | No. Dakota (Miss.) | So. Fla. (Miss.) 1913 | Nov. | 4, | 1901 | Apr. | 3, | 1851, | New York City. |
| 55 | Cameron Mann..... | 3d | Philippine Islands (Miss.) | | Dec. | 19, | 1901 | Apr. | 9, | 1862, | New Castle, Ont., Can. |
| 56 | Charles Henry Brent..... | 1st | Olympia (Miss.) | | Dec. | 19, | 1901 | Apr. | 9, | 1862, | New Castle, Ont., Can. |
| 57 | Frederick William Keator... | 3d | Long Island | | Jan. | 8, | 1902 | Oct. | 22, | 1856, | Honesdale, Pa. I. |
| 58 | Frederick Burgess..... | 3d | Colorado | | Jan. | 15, | 1902 | Oct. | 6, | 1853, | Providence, R. I. |
| 59 | Charles Sanford Olmsted... | 3d | Porto Rico (Mis.) | Resigned 1912 | May | 1, | 1902 | Feb. | 8, | 1853, | Olmstedville, N. Y. |
| 60 | James Heart Van Buren... | 1st | Honolulu (Miss.) | | June | 24, | 1902 | July | 7, | 1850, | Watertown, N. Y. |
| 61 | Henry Bond Restarick..... | 1st | Central New York (Coadjutor) | Bp. 1904 | July | 2, | 1902 | Dec. | 26, | 1854, | Co. Somerset, Eng. |
| 62 | Charles Tyler Olmsted..... | 2d | Alabama | | Oct. | 2, | 1902 | Apr. | 28, | 1842, | Cochoe, N. Y. |
| 63 | Charles M. Beckwith..... | 4th | Salina (Miss.) | | Dec. | 17, | 1902 | June | 3, | 1851, | Prince George Co., Va. |
| 64 | Sheldon M. Griswold..... | 1st | Mississippi | | Jan. | 8, | 1903 | Jan. | 8, | 1861, | Delhi, N. Y. |
| 65 | Theodore DuBose Bratton... | 3d | Newark | | Jan. | 29, | 1903 | Nov. | 11, | 1862, | Winnboro, S. C. |
| 66 | Edwin Stevens Lines..... | 3d | Quincy | | Nov. | 18, | 1903 | Nov. | 23, | 1845, | Naugatuck, Conn. |
| 67 | M. Edward Fawcett..... | 3d | New York (Coadjutor) | Bp. 1908 | Jan. | 20, | 1904 | Nov. | 1, | 1865, | New Hartford, Ia. |
| 68 | David Hummel Greer..... | 7th | Albany (Coadjutor) | | Jan. | 26, | 1904 | Mar. | 20, | 1844, | Wheeling, W. Va. |
| 69 | Richard Henry Nelson..... | 2d | Springfield (Coadjutor) | Bp. 1913 | May | 19, | 1904 | Nov. | 10, | 1859, | New York City. |
| 70 | Edward William Osborne... | 2d | East Carolina (Coadjutor) | Bp. 1906 | Oct. | 23, | 1904 | Jan. | 5, | 1845, | Calcutta, India. |
| 71 | Robert Strange..... | 2d | Hankow, China (Miss.) | | Nov. | 1, | 1904 | Dec. | 6, | 1857, | Willington, N. C. |
| 72 | Logan Herbert Roots..... | 2d | Salt Lake (Miss.) | 1st Utah, 1907 | Nov. | 14, | 1904 | July | 27, | 1870, | Perry Co., Ill. |
| 73 | Franklin Spencer Spaulding. | 2d | Cuba (Miss.) | Resigned 1913 | Dec. | 14, | 1904 | Mar. | 13, | 1866, | Erie, Pa. |
| 74 | Henry Damerel Aves..... | 1st | Kentucky | | Dec. | 14, | 1904 | July | 10, | 1853, | Huron Co., Ohio. |
| 75 | Albion Williamson Knight... | 1st | Harrisburg | | Dec. | 21, | 1904 | Aug. | 24, | 1859, | White Springs, Fla. |
| 76 | Charles Edward Woodcock... | 3d | South Dakota (Asst. Miss.) | Bp. in charge. | Jan. | 25, | 1905 | June | 12, | 1854, | New Britain, Conn. |
| 77 | James Henry Darlington... | 1st | South Dakota (Asst. Miss.) | Bp. in charge. | April | 26, | 1905 | June | 9, | 1856, | Brooklyn, N. Y. |
| 78 | Frederick Foote Johnson... | 2nd | Michigan | | Nov. | 2, | 1905 | Apr. | 23, | 1866, | Newtown, Conn. |
| 79 | Charles David Williams..... | 4th | New Hampshire (Coadjutor) | | Nov. | 7, | 1906 | July | 30, | 1860, | Bellevue, Ohio. |
| 80 | Edward Melville Parker... | 2d | Western Michigan (Coadj.) | Bp. 1909 | Feb. | 9, | 1906 | July | 11, | 1855, | Cambridge, Mass. |
| 81 | John Newton McCormick... | 6th | Milwaukee (Coadjutor) | Bp. 1906 | Feb. | 14, | 1906 | Feb. | 1, | 1863, | Richmond, Va. |
| 82 | William Walter Webb..... | 3d | Oregon | | Feb. | 24, | 1906 | Nov. | 20, | 1857, | Richmond, Pa. |
| 83 | Charles Scadding..... | 3d | Southern Virginia (Coadj.) | | Sept. | 29, | 1906 | Nov. | 25, | 1861, | Toronto, Canada. |
| 84 | Beverley Dandridge Tucker | 7th | South Carolina (Coadjutor) | Bp. 1908 | Oct. | 3, | 1907 | July | 9, | 1846, | Richmond, Va. |
| 85 | William Alexander Guerry... | 1st | Eastern Oregon (Miss.) | | Sept. | 15, | 1907 | Dec. | 7, | 1861, | Clarendon Co., S. C. |
| 86 | Robert Lewis Paddock..... | 1st | | | Dec. | 18, | 1907 | Dec. | 24, | 1869, | Brooklyn, N. Y. |

TABLE OF LIVING AMERICAN BISHOPS, IN ORDER OF PRECEDENCE.—Continued.

| No. | NAME. | Order. | See. | Consecrated. | Time and Place of Birth. |
|-----|----------------------------|--------|---|----------------|-------------------------------------|
| 87 | Henry Douglas Robinson | 2d | Nevada (Miss.) | Mar. 25, 1908 | Mar. 15, 1859, Lowell, Mass. |
| 88 | Frederick Focke Reese | 4th | Georgia | May 20, 1908 | Oct. 23, 1854, Baltimore, Md. |
| 89 | Frederick Joseph Kinsman | 3d | Delaware | Oct. 28, 1908 | Sept. 27, 1868, Warren, Ohio. |
| 90 | Alfred Harding | 2d | Washington | Jan. 25, 1909 | Aug. 15, 1852, Llsburn, Ireland. |
| 91 | Nathaniel Seymour Thomas | 2d | Wyoming (Miss.) | May 6, 1909 | June 20, 1867, Faribault, Minn. |
| 92 | Benjamin Brewster | 4th | Western Colorado (Miss.) | June 17, 1909 | Nov. 25, 1860, New Haven Conn. |
| 93 | John Gardner Murray | 7th | Maryland (Coadjutor) | Sept. 29, 1909 | Aug. 31, 1857, Lonaconing, Md. |
| 94 | Arthur Seiden Lloyd* | 2nd | Virginia (Condj.), Pres. B'd of Missions. | Oct. 20, 1909 | May 3, 1857, Mount Ida, Va. |
| 95 | George Allen Beecher | 1st | Western Nebraska (Miss.) | Nov. 30, 1910 | Feb. 5, 1868, Monmouth, Ill. |
| 96 | Edward A. Temple | 1st | North Texas (Miss.) | Dec. 15, 1911 | Oct. 3, 1871, Walkerton, Va. |
| 97 | James De Wolf Perry | 4th | Rhode Island | Jan. 6, 1911 | Oct. 3, 1871, Germantown, Pa. |
| 98 | Julius W. Atwood | 2nd | Arizona (Miss.) | Jan. 18, 1911 | June 27, 1857, Sallsbury, Vt. |
| 99 | Theodoro P. Thurston | 1st | Eastern Oklahoma (Miss.) | Jan. 25, 1911 | June 30, 1867, Delavan, Ill. |
| 100 | Louis Childs Sanford | 1st | San Joaquin (Miss.) | Jan. 25, 1911 | July 27, 1867, Bristol, R. I. |
| 101 | Charles Sumner Burch* | 1st | New York (Sufr.) | Feb. 24, 1911 | June 30, 1856, Plinckney, Mich. |
| 102 | Rogers Israel | 1st | Eric | Feb. 24, 1911 | Sept. 14, 1859, Baltimore, Md. |
| 103 | James R. Winchester | 6th | Arkansas (Coadj.) | Sept. 20, 1911 | Mar. 15, 1852, Annapolis, Md. |
| 104 | Thomas Frederick Davles | 2nd | Western Massachusetts | Oct. 18, 1911 | July 20, 1869, Philadelphia, Pa. |
| 105 | Phillip M. Rhinelander | 7th | Pennsylvania (Condj.) | Oct. 28, 1911 | July 13, 1869, Newport, R. I. |
| 106 | Thomas J. Garland* | ... | Pennsylvania (Sufr.) | Oct. 28, 1911 | Oct. 25, 1868, Co. Tyrone, Ireland. |
| 107 | William E. Toll* | ... | Chicago (Sufr.) | Dec. 27, 1911 | Nov. 29, 1843, Bedford, England. |
| 108 | Henry St. George Tucker | 2nd | Kyoto (Miss.) | Mar. 25, 1912 | July 16, 1874, Warsaw, Va. |
| 109 | Daniel Trumbull Huntington | 1st | Anking (Miss.) | Mar. 25, 1912 | Aug. 4, 1868, Norwlich, Conn. |
| 110 | George Biller, Jr. | 3d | South Dakota (Miss.) | Sept. 18, 1912 | Feb. 25, 1874, London, England. |
| 111 | Harry Sherman Longley* | ... | Iowa (Sufr.) | Oct. 23, 1912 | Sept. 10, 1868, Cohoes, N. Y. |
| 112 | Frank Arthur McElwain* | ... | Minnesota (Sufr.) | Oct. 30, 1912 | Dec. 14, 1875, Warsaw, N. Y. |
| 113 | William Farrar Weeks | ... | Vermont (Coadjutor) | Jan. 29, 1913 | Feb. 22, 1859, St. Albans, Vt. |
| 114 | Theodore Irving Reese | ... | Southern Ohio (Coadjutor) | Mar. 25, 1913 | Mar. 10, 1873, New York City. |
| 115 | Samuel Gavitt Babcock* | ... | Massachusetts (Sufr.) | June 17, 1913 | Oct. 8, 1851, Newport, R. I. |

* These Bishops have seats but no vote in the House of Bishops.

The Church in the United States

PRESIDING BISHOP OF THE CHURCH, The Most Rev. Daniel S. Tuttle, D.D., LL.D.,
Bishop of Missouri, 74 Vandeventer Place, St. Louis, Mo.

GENERAL CONVENTION.

The next General Convention will be held, beginning the second Wednesday in
October 1916, in St. Louis.

OFFICERS OF THE HOUSE OF BISHOPS.

Chairman of the House, the Rt. Rev. Boyd Vincent, D.D., Bishop of Southern
Ohio; *Secretary*, Rev. Samuel Hart, D.D., Hartford, Conn.; *Assistant Secretary*,
Rev. George Francis Nelson, D.D., New York.

OFFICERS OF THE HOUSE OF DEPUTIES.

President, Rev. Alexander Mann, D.D., Boston; *Secretary*, Rev. Henry Anstice,
D.D., New York; *Assistant Secretaries*, Rev. Carroll M. Davis, St. Louis, Mo.; Rev.
William C. Prout, Herkimer, N. Y.; Rev. Jas. G. Glass, Anniston, Ala.

TREASURER OF THE CONVENTION.

Mr. William W. Skiddy, 82 Wall St., New York.

CUSTODIAN OF THE STANDARD PRAYER BOOK, HISTORIOGRAPHER, AND REGISTER OF THE CONVENTION.

The Rev. Samuel Hart, D.D., Middletown, Conn.

RECORDER OF ORDINATIONS.

The Rev. Herman C. Duncan, D.D., Alexandria, La.

COMMISSIONS AND COMMITTEES APPOINTED TO REPORT TO THE NEXT GENERAL CONVENTION

HOUSE OF BISHOPS.

COMMISSION ON A GERMAN VERSION OF THE PRAYER BOOK.

The Bishop of Nebraska, the Bishop of Southern Ohio, the Bishop of Lexington,
the Bishop of Marquette, the Rev. Johannes Rockstroh, the Rev. John P. Peters,
D.D., the Rev. August Ulmann, D.D., Mr. Benjamin W. Wells.

COMMITTEE ON A SPANISH VERSION OF THE PRAYER BOOK.

The Bishop of the Philippine Islands, Bishop Van Buren, the Bishop of Mexico,
Bishop Knight.

COMMISSION ON A FRENCH VERSION OF THE ORDINAL.

The Bishop Coadjutor of Southern Virginia, the Custodian of the Standard
Book of Common Prayer.

COMMITTEE TO CONFER WITH SWEDISH BISHOPS AS TO LETTERS OF TRANSFER.

The Bishop of Marquette, the Bishop of Minnesota, the Bishop of Southern
Florida.

COMMITTEE TO CONFER WITH POLISH OLD CATHOLIC BISHOPS.

The Bishop of Fond du Lac, the Bishop of Chicago, the Bishop of Harrisburg.

COMMITTEE ON PROPORTIONATE REPRESENTATION.

The Bishop of New York, the Bishop of Pittsburgh, the Bishop of West Texas,
the Bishop of Virginia, the Bishop of Kansas.

COMMITTEE TO CONFER WITH THE AUTHORITIES OF THE EASTERN ORTHODOX CHURCH.

The Bishop of Harrisburg, the Bishop Coadjutor of New Hampshire, the Bishop
of Delaware.

COMMITTEE OF COUNSEL FOR THE LAYMEN'S MISSIONARY MOVEMENT.

The Bishop of Atlanta, the Bishop of California, the Bishop of North Carolina, the Bishop of Chicago, the Bishop of Western Michigan.

COMMITTEE ON THE SUBJECT OF A BOOK OF OFFICES.

The Bishop of Texas, the Bishop of Kansas, the Bishop of Newark, the Bishop of Springfield, the Bishop of Fond du Lac.

TO ACT WITH THE SECRETARY IN THE PUBLICATION OF THE JOURNAL.

The Bishop of Massachusetts, the Bishop of Connecticut.

HOUSE OF DEPUTIES.

STANDING COMMITTEE ON EXPENSES.

Mr. Burton Mansfield, the Rev. F. J. Mynard, the Rev. R. B. Drane, D.D., the Rev. J. R. Moses, the Rev. F. M. Kirkus, Mr. Samuel Mather, Mr. W. H. Gibson, Mr. P. K. Roots, Mr. E. D. Gaston, Mr. W. H. Crocker, Mr. E. S. Elliott, Mr. Stephen Baker, Mr. J. K. Deming, and the Secretary of the House of Deputies.

COMMITTEE ON REPRESENTATION IN THE HOUSE OF DEPUTIES.

The Rev. R. H. McKim, D.D., the Rev. E. A. White, D.D., the Rev. J. S. Stone, D.D., the Rev. B. Talbot Rogers, D.D., the Rev. W. M. Grosvenor, D.D., Mr. R. A. Mercur, Mr. F. A. Lewis, Mr. T. L. Ringwalt, Mr. Gardner Greene, Mr. W. H. Lightner.

JOINT COMMISSIONS AND COMMITTEES.

COMMISSION ON ECCLESIASTICAL RELATIONS.

The Bishop of Western New York, the Bishop of Fond du Lac, the Bishop of California; the Bishop of North Carolina, the Bishop of Iowa, the Bishop of Maine, the Bishop of Long Island, the Bishop of Western Massachusetts, the Bishop of Pennsylvania, the Rev. W. H. Vibbert, D.D., the Rev. J. S. B. Hodges, D.D., the Rev. F. A. DeRosset, the Rev. Lucius Waterman, D.D., the Rev. Carroll M. Davis, the Rev. Henry L. Jones, D.D., the Rev. J. H. McIlvaine, D.D., the Rev. J. F. Butterworth, Mr. Henry Chauncey, Mr. Elbridge T. Gerry, Mr. Francis P. Nash, Mr. George E. Copeland, Mr. Bluford Wilson, Mr. W. A. M. Van Bokkelen, Mr. F. J. McMaster, Mr. H. H. Lurton.

COMMISSION ON CHRISTIAN UNITY.

The Bishop of West Virginia, the Bishop of Pittsburgh, the Bishop of Maryland, the Bishop of Bethlehem, the Bishop of Kansas City, the Bishop of Atlanta, the Bishop of Tennessee, Bishop Brown, the Bishop of Chicago, the Bishop of the Philippine Islands, the Rev. Jas. S. Stone, D.D., the Rev. Geo. S. Bennett, the Rev. R. J. McBryde, D.D., the Rev. S. D. McConnell, D.D., the Rev. G. Woolsey Hodge, D.D., the Rev. H. H. Oberly, D.D., the Rev. Geo. C. Hall, D.D., the Rev. Louis C. Washburn, D.D., the Rev. James W. Ashton, D.D., Mr. Arthur Ryerson, Mr. H. D. Forsyth, Mr. Bernard Carter, Mr. A. T. Mahan, Mr. L. Bradford Prince, Mr. George W. Pepper, Mr. J. W. Randall, Mr. F. C. Morehouse.

COMMISSION ON REVISION OF THE LECTIONARY.

The Bishop of Bethlehem, the Bishop of Lexington, the Bishop of Albany, the Bishop of Delaware, the Bishop of Washington, the Rev. Endicott Peabody, D.D., the Rev. Edward A. Larrabee, the Rev. D. D. Addison, D.D., the Rt. Rev. J. R. Winchester, D.D., the Rev. Angus Crawford, D.D., Mr. George Wharton Pepper, Mr. Wm. C. Sturges, Mr. James McConnell, Mr. Charles M. Clement, Mr. Wm. A. Robinson, and Mr. Arthur S. Browne.

COMMISSION TO RAISE \$5,000,000 FOR THE GENERAL CLERGY RELIEF FUND.

The Bishop of Pittsburgh, the Bishop of Western New York, the Bishop of Ohio, the Bishop of Lexington, the Bishop of Los Angeles, the Bishop of Rhode Island, the Bishop of Sacramento, the Bishop of Colorado, the Bishop of Mississippi, the Bishop of East Carolina, the Rev. J. J. Wilkins, D.D., the Rev. J. H. McIlvaine, D.D., the Rev. George Hodges, D.D., the Rev. A. Crawford, D.D., the Rev. R. W. Plant, the Rev. George P. Torrance, the Rev. F. A. MacMillen, the Rev. J. H. Hopkins, D.D., the Rev. C. T. Brady, D.D., the Rev. J. S. B. Hodges, D.D., the Rev. C. F. J. Wrigley, D.D., the Rev. Rodney J. Arney, Mr. A. D. Moir, Mr. A. DuPont Parker, Mr. Burton Mansfield, Mr. E. A. Stevens, Mr. E. C. Niles, Mr. Joseph Bryan, LL.D., Mr. Thomas Nelson Page, Mr. Rowland Evans, Mr. R. H. Gardiner, Mr. W. A. Cornelius, Mr. Frank Spittle, Mr. H. H. Skinner, Mr. P. K. Roots, Mr. Samuel Mather, Mr. H. M. Lovering, Mr. W. K. Miller, and Mr. Geo. M. Darrow.

JOINT COMMISSION ON THE STATUS OF THEOLOGICAL EDUCATION IN THIS CHURCH.

The Bishop of California, the Bishop of Massachusetts, the Bishop of Connecticut, the Bishop of Minnesota, the Bishop of Chicago, the Bishop of Virginia, the Bishop of New York, the Bishop of Pennsylvania, the Rev. Wilford L. Robbins, D.D., the Rev. Samuel Hart, D.D., the Rev. George Hodges, D.D., the Rev. A Crawford, D.D., the Rt. Rev. F. A. McElwain, B.D., the Rev. W. M. Groton, D.D., the Rev. W. C. DeWitt, D.D., Mr. M. W. Seymour, Mr. F. L. Stetson, Mr. F. C. Morehouse, Mr. J. Packard, Mr. C. M. Clement, Mr. F. J. McMaster:

JOINT COMMISSION ON THE REVISING OF THE HYMNAL.

The Bishop of Plttsburgh, the Bishop of Marquette, the Rev. J. H. Hopkins, D.D., the Rev. Jas. W. Ashton, D.D., Mr. R. C. Pruyn, Mr. Morris Earle.

JOINT COMMISSION ON THE SUPPORT OF THE CLERGY.

The Bishop of Massachusetts, the Bishop of Virginia, the Bishop of Iowa, the Bishop of Southern Florida, the Bishop of New York, the Rev. J. H. McIlvaine, D.D., the Rt. Rev. Rogers Israel, D.D., the Rev. Reese F. Alsop, D.D., the Rev. G. L. Tucker, Mr. George Gordon King, Mr. H. D. W. English, Mr. W. Fellowes Morgan, Mr. Samuel Mather, Mr. D. B. Lyman.

JOINT COMMISSION ON AMERICAN CHURCHES IN EUROPE.

The Bishop of Pittsburgh, the Bishop of Ohio, the Bishop of Massachusetts, the Bishop of Chicago, the Rev. J. F. Butterworth, the Rev. W. T. Manning, D.D., the Rev. Alex. Mann, D.D., Mr. Francis Lynde Stetson, Mr. Charles G. Haight, Mr. Henry Lewis Morris.

COMMISSION ON THE RELATION OF ARMY AND NAVY CHAPLAINS TO THE CHURCH.

The Bishop of Massachusetts, the Bishop of Washington, the Rev. R. Cotton Smith, D.D., the Rev. Clinton H. Weaver, Mr. John W. Randall, Mr. H. C. Davis.

COMMISSION TO PREPARE MISSION HYMNAL.

The Bishop of Pittsburgh, the Bishop of Harrisburg, the Bishop of Washington, the Rev. Carroll M. Davis, the Rev. Floyd W. Tomkins, D.D., the Rev. Geo. G. Daland, Mr. George Wharton Pepper, Mr. R. C. Pruyn, Mr. Wm. V. Kellen.

COMMISSION ON CHURCH WORK AMONG THE JEWS.

The Bishop of Central New York, the Bishop of Newark, the Bishop of New York, the Rt. Rev. Rogers Israel, D.D., the Rev. Hugh Birkhead, Mr. George Zabriskie, Mr. Burton Mansfield.

COMMISSION ON ARCHIVES.

The Bishop of Massachusetts, the Bishop of New York, the Rev. Alfred B. Baker, D.D., the Rev. Samuel Hart, D.D., the Rev. George Y. Bliss, D.D., Mr. Asa Bird Gardner, Mr. J. Grant Wilson.

COMMISSION ON A SWEDISH VERSION OF THE PRAYER BOOK.

The Bishop of Marquette, the Bishop of Minnesota, the Rev. O. A. Toffteen, the Rev. C. A. Nybladh, the Rev. A. W. Sundelof, the Rev. J. G. Hammarsköld, Mr. R. T. Ely, Mr. J. F. W. Woodbury.

COMMISSION TO ERECT A MEMORIAL ON JAMESTOWN ISLAND.

HONORARY AND CONSULTING COMMITTEE.

The Bishop of Massachusetts, the Bishop of California, the Bishop of Chicago, the Bishop of Southern Virginia, the Rev. Randolph H. McKim, D.D., the Rev. Alexander Mann, D.D., the Rev. Wm. M. Grosvenor, D.D., the Rev. W. M. Clark, D.D., Mr. George Gordon King, Mrs. A. M. Lawver, of San Francisco, Miss S. Stuart, Alexandria, Va., Miss Mary Winder Garrett, Williamsburg, Va., Mrs. John Letcher, Norfolk, Va., Mrs. C. B. Brewster, Hartford, Conn., Miss Julla C. Emery, New York.

Executive Committee of Same.

The Bishop of Southern Virginia, the Bishop Coadjutor of Southern Virginia, the Rev. C. Braxton Bryan, D.D., the Rev. W. A. R. Goodwin, D.D., the Rev. Joseph B. Dunn, the Rev. Robert C. Jett, Mr. John D. Letcher, Mr. W. W. Robertson, Mr. Jacob Heffelfinger, Mr. Richard B. Tunstall, Mr. Thomas Nelson Page, Miss S. Stuart, Miss Mary Winder Garrett, Mrs. John Letcher, Miss Julia C. Emery.

JOINT COMMITTEE ON CHRISTIAN EDUCATION.

The Bishop of Dallas, Bishop Wells, the Bishop of Tennessee, the Bishop of Connecticut, the Bishop of Fond du Lac, the Bishop of the Philippine Islands, the Bishop of South Carolina, the Rev. Endicott Peabody, D.D., the Rev. I. McK. Pittenger, D.D., the Rev. A. B. Kinsolving, D.D., the Rev. E. S. Drown, D.D., the Rev. J. H. McKenzie, L.H.D., the Rev. R. Cotton Smith D.D., the Rev. Marmaduke Hare, M.D., Mr. Hamilton W. Mabie, LL.D., Mr. W. B. Hall, M.D., Mr. Rodney L. Glisan, Mr. D. W. Nellis, Mr. Thos. Cranage.

COMMITTEE OF ADVICE FOR THE SOCIETY FOR PROMOTING CHURCH WORK AMONG THE BLIND.

The Bishop of Pennsylvania, the Bishop of Pittsburgh, the Bishop of Connecticut, the Rev. W. M. Dame, D.D., the Rev. John Hewitt, the Rev. Jas. H. Melvaine, D.D., Mr. Rowland Evans, Mr. E. S. Elliott.

COMMITTEE OF ADVICE FOR CHURCH WORKERS AMONG THE DEAF.

The Bishop of Long Island, the Bishop of Central New York, the Rt. Rev. Rogers Israel, D.D., the Rev. A. S. Johns, Mr. Everett P. Wheeler, Mr. Walter T. Baylies.

COMMITTEE TO CERTIFY CHANGES IN CANONS.

The Bishop of Vermont, the Bishop Coadjutor of New Hampshire, the Rev. Edwin A. White, D.C.L., Mr. C. G. Saunders, the Rev. G. S. Whitney.

COMMISSION ON MISSIONARY ORGANIZATION.

The Bishop of Shanghai, the Bishop of Minnesota, the Bishop of Indianapolis, the Bishop of Southern Florida, the Bishop of Mississippi, the Rev. E. M. Stires, D.D., the Rev. W. T. Sumner, D.D., the Rev. W. McCormack, D.D., the Rev. E. S. Rousmaniere, D.D., the Rev. S. P. Delany, Mr. G. W. Pepper, Mr. J. H. Dillard, Mr. B. Randall, Mr. W. A. Anderson, Mr. Samuel Mather.

COMMISSION ON THE REVISION AND ENRICHMENT OF THE PRAYER BOOK.

The Bishop of Pittsburgh, the Bishop of Western New York, the Bishop of Louisiana, the Bishop of Atlanta, the Bishop of Nebraska, the Bishop of Long Island, the Bishop of Los Angeles, the Rev. Samuel Hart, D.D., the Rev. E. L. Parsons, the Rev. J. W. Suter, the Rev. H. R. Gummey, D.D., the Rev. L. M. Robinson, the Rev. H. B. St. George, D.D., the Rev. J. R. Moses, Mr. G. W. Pepper, Mr. T. W. Bacot, Mr. C. G. Saunders, Mr. H. W. Mabie, LL.D., Mr. R. H. Gardiner, Mr. F. J. McMaster, Mr. E. P. Bailey.

COMMISSION ON DISCIPLINE OF HOLY MATRIMONY.

The Bishop of West Virginia, the Bishop of North Carolina, the Bishop of Connecticut, the Bishop of Chicago, the Bishop of Long Island, the Rev. C. F. J. Wrigley, D.D., the Rev. W. T. Sumner, D.D., the Rev. C. W. Leffingwell, D.D., the Rev. S. S. Marquis, D.D., the Rev. Leighton Parks, D.D., Mr. E. P. Wheeler, Mr. E. C. Niles, Mr. F. C. Morehouse, Mr. L. R. Watts, Mr. C. E. Shepard.

COMMISSION TO CO-OPERATE WITH THE INTERNATIONAL COMMITTEE IN ARRANGING AN INTERNATIONAL CONGRESS TO BE HELD IN MAY, 1915, ON THE DIVERSITY OF MARRIAGE LAWS.

The Bishop of California, the Bishop of Sacramento, the Bishop of Los Angeles, the Rev. C. F. J. Wrigley, D.D., the Rev. C. N. Lathrop, the Rev. William McCormack, D.D., Mr. W. J. Schieffelin, Mr. C. E. Shepard, Mr. Lewis Stockton.

COMMISSION ON A RACIAL EPISCOPATE.

The Bishop of North Carolina, the Bishop of Texas, the Bishop of Georgia, the Bishop of Mississippi, the Bishop of South Carolina, the Rev. W. M. Clark, D.D., the Rev. I. McK. Pittenger, D.D., the Rev. C. B. Bryan, D.D., the Rev. E. M. Stires, D.D., the Rev. Philip Cook, Mr. G. G. King, Mr. Joseph Packard, Mr. W. W. Frazier, Mr. R. I. Manning, Mr. Samuel Mather.

COMMISSION ON SOCIAL SERVICE.

The Bishop of Massachusetts, the Bishop of Connecticut, the Bishop of Chicago, the Bishop of Newark, the Bishop of Utah, the Bishop of Michigan, the Rev. J. H. Melish, D.D., the Rev. Samuel Tyler, the Rev. C. N. Lathrop, the Rev. J. P. Peters, D.D., the Rev. F. H. Nelson, Mr. J. M. Glenn, Mr. J. B. Brackett, Mr. R. A. Woods, Mr. W. F. Morgan, Mr. C. R. Woodruff, Mr. Rathbone Gardner, Mr. H. D. W. English.

COMMITTEE ON PUBLICITY.

The Bishop of Atlanta, the Rev. James Wise, Mr. F. L. Stetson.

COMMITTEE ON THE SUCCESSION OF THE PRESIDING BISHOP.

The Bishop of Tennessee, the Bishop of Massachusetts, the Bishop of Michigan, the Rev. E. B. Niver, D.D., the Rev. E. L. Parsons, the Rev. Z. B. T. Phillips, Mr. W. A. Robinson, Mr. G. F. Henry, LL.D., Mr. C. M. Clement.

COMMITTEE ON A NATION-WIDE PREACHING MISSION.

The Bishop of the Philippine Islands, the Bishop of Oklahoma, the Bishop of Lexington, the Bishop of Central New York, the Rev. J. E. Freeman, D.D., the Rev. C. N. Lathrop, the Rev. F. W. Tomkins, D.D., the Rev. E. S. Rousmaniere, D.D., Mr. G. F. Henry, LL.D., Mr. Rathbone Gardner, Mr. Rosewell Page, Mr. C. A. Rowe.

COMMITTEE ON THE DESPATCH OF BUSINESS.

The Bishop of California, the Bishop of New York, the Rev. I. McK. Pittenger, D.D., the Rev. Stewart MeQueen, Mr. F. A. Lewis, Mr. Joseph Paekard.

COMMITTEE TO CONFER WITH THE OFFICIALS OF THE EASTERN ORTHODOX CHURCHES AND THE OLD CATHOLICS.

The Bishop of Harrisburg, the Bishop Coadjutor of New Hampshire, the Bishop Suffragan of New York, the Rev. B. Talbot Rogers, D.D., the Rev. W. S. Emery, the Rev. Henry Lubeek, D.D., Mr. C. G. Saunders, Mr. A. DuPont Parker, Mr. G. A. Armour.

COMMITTEE TO CONSIDER METHODS OF AMENDING THE PRAYER BOOK AND CONSTITUTION.

The Bishop of Western New York, the Bishop of Duluth, the Bishop of Southern Florida, the Bishop of Rhode Island, the Bishop of Salina, the Rev. W. T. Manning, D.D., the Rev. E. L. Parsons, the Rev. E. B. Niver, D.D., the Rev. W. M. Groton, D.D., the Rev. J. S. Stone, D.D., Mr. F. A. Lewis, Mr. T. W. Baet, Mr. F. L. Stetson, Mr. G. F. Henry, LL.D., Mr. F. J. McMaster.

COMMITTEE ON THE BISHOP'S PROMISE OF CONFORMITY.

The Bishop of Missouri, the Bishop of Louisiana, the Bishop of Arkansas, the Rev. B. T. Rogers, D.D., the Rev. Henry Lubeek, D.D., the Rev. E. L. Parsons, Mr. Charles Andrews, Mr. R. H. Dana, Mr. G. W. Pepper.

COMMISSION ON TEXT-BOOKS OF ENGLISH AND AMERICAN HISTORY.

The Bishop of Western New York, the Bishop of Ohio, the Bishop of Alabama, the Bishop of Delaware, the Bishop of Washington, the Rev. W. F. Peiree, D.D., the Rev. J. D. Stanley, the Rev. J. S. Littell, D.D., the Rev. H. P. Scratchley, the Rev. H. H. Powell, D.D., Mr. F. S. Edwards, Mr. N. M. Butler, LL.D., Mr. M. S. Snow, Mr. J. A. Braw, Mr. T. R. Proctor.

COMMISSION ON BUSINESS METHODS IN CHURCH AFFAIRS.

The Bishop of Massachusetts, the Suffragan Bishop of Pennsylvania, the Rev. Henry Anstiee, D.D., the Rev. G. G. Bartlett, Mr. R. C. Pruyn, Mr. W. R. Howe, Mr. A. B. Houghton.

COMMITTEE TO VISIT THE GENERAL SYNOD OF THE CHURCH OF ENGLAND IN CANADA.

The Bishop of California, the Bishop of Olympia, the Rev. R. F. Alsop, D.D., the Rev. W. A. R. Goodwin, D.D., the Rev. G. Y. Bliss, D.D., Mr. W. R. Butler, Mr. W. V. Kellen, Mr. Samuel Mather.

COMMITTEE TO PREPARE PROGRAMME FOR JOINT SESSIONS IN 1916.

The Bishop of Iowa, the Bishop Coadjutor of Missouri, the Rev. W. O. Waters, D.D., the Rev. James Wise, Mr. E. N. Brown, Mr. F. L. Stetson.

TRUSTEES OF THE GENERAL THEOLOGICAL SEMINARY.

To serve for three years, the Bishop of Vermont, the Bishop of Indianapolis, the Bishop of Maine, the Bishop of Long Island, the Bishop of Newark, the Rev. L. T. Cole, D.D., the Rev. W. T. Manning, D.D., the Rev. E. L. Parsons, the Rev. Paul Matthews, the Rev. E. DeF. Miel, Mr. George Zabriskie, Mr. F. A. Lewis, Mr. A. D. Parker, Mr. F. L. Stetson, Mr. Rathbone Gardner.

To serve for six years, the Bishop of Albany, the Bishop of Delaware, the Bishop of Washington, the Bishop of Erie, the Bishop of Western Massachusetts, the Rev. C. F. J. Wrigley, D.D., the Rev. W. C. Hicks, the Rev. G. C. Stewart, the Rev. B. B. Ramage, the Rev. C. T. A. Pise, D.D., Mr. Elihu Chauncey, Mr. A. S. Murray, Jr., Mr. Samuel Mather, Mr. R. H. Gardiner, Mr. J. H. Dillard.

TRUSTEES OF THE GENERAL CLERGY RELIEF FUND.

The Bishop of New York, the Bishop of Massachusetts, the Rev. R. F. Alsop, D.D., the Rev. W. T. Manning, D.D., Mr. Elihu Chauncey, Mr. Henry L. Morris, Mr. Roland S. Morris.

THE BOARD OF RELIGIOUS EDUCATION.

The Bishop of Tennessee, the Bishop of Connecticut, the Bishop of Bethlehem, the Bishop of Chicago, the Bishop of Newark, the Bishop Coadjutor of New Hampshire, the Rev. W. M. Groton, D.D., the Rev. C. H. Young, the Rev. C. P. Mills, Mr. W. Fellowes Morgan, Mr. George Wharton Pepper, Mr. Robert H. Gardiner. Also as representing the Provinces: I., the Rev. Anson P. Stokes; II., the Rev. Charles H. Boynton; III., the Rev. L. N. Caley; IV., the Rev. Mercer P. Logan; V., Mr. C. R. Fish; VI., the Rt. Rev. F. A. McElwain, D.D.; VII., the Rev. James Wise; VIII., the Rev. E. L. Parsons.

THE BOARD OF THE SEAMEN'S INSTITUTE OF AMERICA.

The Bishop of California, the Bishop of Texas, the Bishop of Massachusetts, the Bishop of Chicago, the Bishop of New York, the Rev. P. W. Sprague, the Rev. E. B. Niver, D.D., the Rev. J. A. Emery, the Rev. H. H. Sneed, the Rev. A. R. Mansfield, Mr. C. H. Young, Mr. W. W. Frazier, Mr. E. L. Bayliss, Mr. H. L. Hobart, Mr. E. B. Coxe, Admiral A. T. Mahan, Mr. F. J. McMaster.

COMMISSION ON A WORLD CONFERENCE OF ALL RELIGIOUS BODIES ON FAITH AND ORDER.

The Bishop of Chicago, the Bishop of Southern Ohio, the Bishop of Tennessee, the Bishop of Vermont, the Bishop of Connecticut, the Bishop of Fond du Lac, the Bishop of the Philippine Islands, the Bishop of New York, the Bishop of Pennsylvania, the Rev. William T. Manning, D.D., the Rev. Alexander Mann, D.D., the Rev. Francis J. Hall, D.D., the Rev. B. Talbot Rogers, D.D., the Rev. William M. Clark, D.D., the Rev. Edward L. Parsons, the Rev. Hughell E. W. Fosbroke, D.D., Mr. Seth Low, Mr. George Wharton Pepper, Mr. Samuel Mather, Mr. Francis Lynde Stetson, Mr. Edward P. Bailey, Mr. George Zabriskie, Mr. Horace Lurton, Mr. Robert H. Gardiner, Secretary, Gardiner, Maine.

THE PROVINCES

The Departments—Missionary, Educational, and Judicial—were, by action of the General Convention of 1913, united into a Provincial System. The area of the several Provinces is identical with that of the former Departments, and on January 1, 1914, the latter are merged automatically into the former. The Provinces are therefore unorganized at the present time, and for convenience the names of the officers chosen by the Departments are recorded below, so far as these are applicable to the new conditions.

FIRST PROVINCE.

Comprises the Dioceses within New England.

SECOND PROVINCE.

Comprises the Dioceses within the States of New York and New Jersey, and the Missionary District of Porto Rico.

THIRD PROVINCE.

Comprises the Dioceses within the States of Pennsylvania, Delaware, Maryland, Virginia, and West Virginia, and the District of Columbia.

FOURTH PROVINCE.

Comprises the Dioceses within the States of North Carolina, South Carolina, Georgia, Florida, Alabama, Mississippi, Louisiana, Tennessee, and Kentucky.

FIFTH PROVINCE.

Comprises the Dioceses within the States of Ohio, Indiana, Illinois, Michigan, and Wisconsin.

SIXTH PROVINCE.

Comprises the Dioceses and Missionary Districts within the States of Minnesota, Iowa, Nebraska, Colorado, South Dakota, North Dakota, Montana, and Wyoming.

SEVENTH PROVINCE.

Comprises the Dioceses and Missionary Districts within the States of Missouri, Arkansas, Texas, Kansas, Oklahoma, and New Mexico.

EIGHTH PROVINCE.

Comprises the Dioceses and Missionary Districts within the States and Territories of Idaho, Utah, Washington, Oregon, Nevada, California, Arizona, Alaska, Hawaii, and Philippine Islands.

DEPARTMENT ORGANIZATIONS WITHIN THE PROVINCES.

FIRST PROVINCE.

Missionary Council: President, the Bishop of Connecticut. Secretary, Rev. Philip Schuyler, Bennington, Vt. Treasurer, Mr. Henry M. Lovering, Taunton, Mass. Department Secretary, Rev. George W. Davenport, Danbury, Conn.

Sunday School Convention: President, the Bishop of Rhode Island. Secretary, Rev. Arthur Chase, Ware, Mass. Treasurer, Mr. Henry E. Rees, Hartford, Conn. Department Secretary, Rev. F. E. Seymour, Wakefield, R. I.

SECOND PROVINCE.

Missionary Council: President, the Bishop of Central New York. Secretary, Treasurer, Mr. Rufus A. Sibley, 362 East Ave., Rochester, N. Y. Department Secretary, Rev. John R. Harding, 692 Genesee St., Utica, N. Y.

Sunday School Convention: President, the Bishop of Newark. Secretary, Rev. O. S. Newell, Glens Falls, N. Y. Treasurer, Mr. W. R. Peters, Plainfield, N. J. Department Secretary, Rev. W. W. Smith, M.D., 416 Lafayette St., New York.

THIRD PROVINCE.

Missionary Council: President, the Bishop of the Diocese in which the next meeting is to be held. Secretary, the Bishop Suffragan of Pennsylvania, 12th and Walnut Sts., Philadelphia. Treasurer, Mr. W. H. Singleton, Le Droit Building, Washington, D. C. Department Secretary, Rev. G. C. F. Bratenahl, D.D., 810 Woodward Bldg., 15th and H. Sts., N. W., Washington, D. C.

Sunday School Convention: President, the Bishop of Delaware. Secretary, Rev. K. J. Hammond, Culpeper, Va. Treasurer, Hon. Josiah Howard, Emporium, Pa. Department Secretary, Rev. Stewart U. Mitman, Ph.D., South Bethlehem, Pa.

FOURTH PROVINCE.

Missionary Council: President, the Bishop of the Diocese in which the next Council is to be held. Secretary, Rev. M. P. Logan, D.D., 421 Woodlawn St., Nashville, Tenn. Treasurer, Mr. E. H. Nickerson, Athens, Ga. Department Secretary, Rev. R. W. Patton, 412 Courtland St., Atlanta, Ga.

Sunday School Convention: President, the Bishop of Atlanta. Secretary, Rev. T. S. Russell, Cleveland, Tenn. Treasurer, _____, Department Secretary, Rev. M. P. Logan, D.D., Nashville, Tenn.

FIFTH PROVINCE.

Missionary Council: President, the Bishop of Ohio. Secretary, W. R. Stirling, 105 S. La Salle St., Chicago, Ill. Treasurer, Hon. William J. Stuart, Grand Rapids, Mich. Department Secretary, Rev. John E. Curzon, 4653 N. Clark St., Chicago, Ill.

Sunday School Convention: President, the Bishop of Western Michigan. Secretary, Rev. H. H. Fox, Pontiac, Mich. Treasurer, D. P. Sullivan, Detroit, Mich. Department Secretary, Rev. F. C. Sherman, Akron, Ohio.

SIXTH PROVINCE.

Missionary Council: President, the Bishop of Montana. Secretary, Rev. A. E. Knickerbocker, Red Wing, Minn. Department Secretary, Rev. C. C. Rollit, 4400 Washburn Ave. S., Minneapolis, Minn.

Sunday School Convention: President, the Suffragan Bishop of Minnesota. Secretary, Rev. G. DeW. Dowling, Fargo, N. D. Treasurer, Robbins Davis, 828 Penn St., Denver, Colo. Department Secretary, Rev. N. F. Douglas, Sundance, Wyo.

SEVENTH PROVINCE.

Missionary Council: President, the Presiding Bishop. Secretary, Rev. Francis S. White, Atchison, Kans. Treasurer, F. C. Thompson, St. Louis. Department Secretary, _____.

Sunday School Convention: President, the Presiding Bishop.

EIGHTH PROVINCE.

Missionary Council: President, the Bishop of California. Secretary, Rev. Paul Jones, Logan, Utah. Treasurer, C. F. C. Hodgson, Los Angeles, Calif. Department Secretary, Rev. George C. Hunting, 1942 Eldorado Ave., Berkeley, Calif.

Sunday School Convention: President, the Bishop of California, Secretary-Treasurer, Rev. M. D. Wilson, Fruitvale, Calif.

ECCLESIASTICAL COURTS.

COURT OF FIRST INSTANCE FOR THE TRIAL OF A BISHOP.

Expiring 1913, the Bishop of Minnesota, the Bishop of Olympia, and the Bishop of New York; expiring 1916, the Bishop of Maryland, the Bishop of Georgia, and the Bishop of Newark; expiring 1919, the Bishop of West Virginia, the Bishop of Ohio, and the Bishop of Duluth.

COURT OF REVIEW FOR THE TRIAL OF A BISHOP.

Expiring 1913, the Bishop of Los Angeles, the Bishop of North Carolina, and the Bishop of Connecticut; expiring 1916, the Bishop of _____, the Bishop of Louisiana, and the Bishop of Massachusetts; expiring 1919, the Bishop of Montana, the Bishop of Pittsburgh, and the Bishop of Florida.

PROVINCIAL COURTS OF REVIEW OF THE TRIAL OF A PRESBYTER OR DEACON.*

First Province.

The Bishop of Vermont; the Rev. Storrs O. Seymour, D.D., of Connecticut, the Rev. Henry Ferguson, LL.D., of New Hampshire, the Rev. Henry Hague, of Western Massachusetts; Mr. Charles G. Saunders of Massachusetts, and Mr. Robert H. Gardiner of Maine.

Second Province.

The Bishop of Long Island; the Rev. Reese F. Alsop, D.D., of Long Island, the Rev. Alfred B. Baker, D.D., of New Jersey, Mr. Charles Andrews of Central New York. Mr. Frederiek Adams of Newark, Mr. Marcus T. Hun of Albany.

Third Province.

The Bishop of Virginia; the Rev. H. L. Jones, D.D., of Bethlehem, the Rev. P. P. Phillips of Virginia, the Rev. J. B. Harding of Pennsylvania; Mr. J. Wirt Randall of Maryland, Mr. G. C. Burgwin of Pittsburgh.

Fourth Province.

The Bishop of Tennessee; the Rev. I. McK. Pittenger, D.D., of North Carolina; Mr. John T. Shelby of Lexington, Mr. T. W. Baer of South Carolina, Mr. Z. D. Harrison of Atlanta.

Fifth Province.

The Bishop of Southern Ohio; the Rev. B. Talbot Rogers, D.D., of Fond du Lac, the Rev. John Heyward McKenzie, L.H.D., of Michigan City, the Rev. Saml. S. Marquis, D.D., of Michigan; Mr. David B. Lyman of Chicago, Mr. Miles F. Gilbert of Springfield, Mr. Thomas M. Sloane of Ohio.

Sixth Province.

The Bishop of Minnesota; the Rev. Albert W. Ryan, D.C.L., of Duluth, the Rev. A. G. H. Bode of Wyoming, the Rev. Charles H. Marshall of Colorado; Mr. W. H. Lightner of Minnesota, Mr. George F. Henry of Iowa, Mr. Geo. Thummel of Nebraska.

Seventh Province.

The Bishop of Dallas; the Rev. H. N. Hyde of Arkansas, the Rev. J. D. Ritchey, D.D., of West Missouri, Mr. Francis J. McMaster of Missouri, Mr. L. Bradford Prince of New Mexico, Mr. Chas. B. Smith of Kansas.

Eighth Province.

The Bishop of California; the Rev. A. G. L. Trew, D.D., of Los Angeles, the Rev. H. H. Gowen of Olympia, the Rev. D. K. Johnson of Utah; Mr. J. P. Chipman of Sacramento, Mr. John A. Wright of California, and Mr. Frank Spittle of Oregon.

* These courts probably become extinct Jan. 1, 1914, when the Provincial System comes into operation and until they are revived by new elections in the Provinces severally; but the names are continued here for convenience of reference.

Official Institutions of the Church

(Incorporated Titles are placed in Quotation Marks.)

"THE GENERAL THEOLOGICAL SEMINARY OF THE PROTESTANT EPISCOPAL CHURCH IN THE UNITED STATES."

Established by the General Convention, May 27, 1817. Instruction begun in New York, May 1, 1819. Removed to New Haven, Conn., Sept. 13, 1820. Constitution adopted by General Convention, 1821. Returned to New York, Feb. 13, 1822. Incorporated April 5, 1822.

Trustees—To serve for three years, the Bishop of Vermont, the Bishop of Indianapolis, the Bishop of Maine, the Bishop of Long Island, the Bishop of Newark, the Rev. L. T. Cole, D.D., the Rev. W. T. Manning, D.D., the Rev. E. L. Parsons, the Rev. Paul Matthews, the Rev. E. DeF. Miel; Mr. George Zabriskie, Mr. F. A. Lewis, Mr. A. D. Parker, Mr. F. L. Stetson, Mr. Rathbone Gardner.

To serve for six years, the Bishop of Albany, the Bishop of Delaware, the Bishop of Washington, the Bishop of Erie, the Bishop of Western Massachusetts, the Rev. C. F. J. Wrigley, D.D., the Rev. W. C. Hicks, the Rev. G. C. Stewart, the Rev. B. B. Ramage, the Rev. C. T. A. Pise, D.D., Mr. Elihu Chauncey, Mr. A. S. Murray, Jr., Mr. Samuel Mather, Mr. R. H. Gardiner, Mr. J. H. Dillard.

Secretary—The Rev. Lawrence T. Cole, D.D., Ph.D., 147 W. 91st St., New York.

Treasurer—Samuel V. Hoffman, 258 Broadway, New York.

Standing Committee—The Standing Committee consists of the Bishop of New York, the Dean of the Seminary, and eight Trustees, elected annually by the Board, by ballot.

Dean on the "Samuel Verplanck Hoffman" Foundation.—The Very Rev. Wilford L. Robbins, D.D., LL.D., Chelsea Square, New York.

Sub-Dean—The Rev. Herbert M. Denslow, D.D.

Professors—The Rev. William Jones Seabury, D.D., "Charles and Elizabeth Ludlow" Professor of Ecclesiastical Polity and Law; the Rev. Herbert M. Denslow, D.D., "Eugene A. Hoffman" Professor of Pastoral Theology; the Rev. Charles N. Shepard, D.D., Professor of Hebrew and Cognate Languages and Secretary of the Faculty; the Rev. Charles C. Edmunds, D.D., "Glorvina Rossell Hoffman" Professor of the New Testament Literature and Interpretation; the Rev. L. W. Batten, D.D., Ph.D., "Clement C. Moore" Professor of the Literature and Interpretation of the Old Testament; the Rev. A. P. Hunt, M.A., B.D., Professor of Christian Ethics; the Rev. Arthur Whipple Jenks, D.D., "St. Mark's Church in the Bowerie" Professor of Ecclesiastical History; the Rev. Dickinson S. Miller, M.A., Ph.D., Professor of Christian Apologetics; the Rev. F. B. Blodgett, B.D., Professor of Old Testament and Apocalyptic Literature; the Rev. Francis Joseph Hall, D.D., "M. C. Hoffman" Professor of Dogmatic Theology; the Rev. William H. P. Hatch, B.D., Ph.D., Professor of the Languages and Literature of the New Testament; the Rev. Charles Homer Boynton, B.D., Ph.D., Adjunct Professor of Homiletics and Pedagogy; the Rev. Albert F. Tenney, M.A., Instructor in Reading the Church Service and Delivery of Sermons; Mr. Clement R. Gale, M.M., Mus.Bac., Instructor in Church Music; Hughes Dayton, M.D., Physician to the Seminary, in charge of the Physical Culture Department.

Emeritus Professors—The Rev. Randall C. Hall, D.D., Emeritus Professor of the Hebrew and Greek Languages; the Rev. Philander K. Cady, D.D., Professor Emeritus of the Evidences of Natural and Revealed Religion.

Librarian—Mr. E. H. Virgin.

Associate Alumni of the General Theological Seminary—President, the Rev. J. Nevett Steele, Mns.Doc.; Cor. Sec., the Rev. John R. Harding; Treas., the Rev. George H. Dennison; Rec. Sec., the Rev. John Keller; Neurologist, the Rev. Randall C. Hall, D.D.; Ex. Com., the Rev. Messrs. G. A. Carstensen, D.D., Ph.D., Ven. C. F. J. Wrigley, D.D., Rev. Messrs. G. L. Foxwell, Elliott White, Charles H. Boynton, together with the Treasurer and Secretaries. The Association was organized in October, 1832.

**"THE DOMESTIC AND FOREIGN MISSIONARY SOCIETY OF THE
PROTESTANT EPISCOPAL CHURCH IN THE
UNITED STATES OF AMERICA."**

Members—All baptized persons.

President—The Presiding Bishop.

Secretary—Mr. John W. Wood, 281 Fourth Ave., New York.

Secretary—Rev. Hugh L. Burleson, 281 Fourth Ave., New York.

Educational Secretary—Rev. A. R. Gray, 281 Fourth Ave., New York.

Recording Secretary—Rev. F. J. Clark, 281 Fourth Ave., New York.

Special Student Secretary—Deaconess Henrietta R. Goodwin, 281 Fourth Ave., New York.

Treasurer—Mr. George Gordon King, 281 Fourth Ave., New York.

Assistant Treasurer—Mr. E. Walter Roberts, 281 Fourth Ave., New York.

THE BOARD OF MISSIONS.

President—The Rt. Rev. Arthur S. Lloyd, D.D., 281 Fourth Ave. New York.

Members elected at large—The Bishops of Bethlehem, New York, Atlanta, Minnesota, Indianapolis, Washington, Fond du Lac, and Albany; Rev. Henry Anstice, D.D., Rev. Alexander Mann, D.D., Rev. E. M. Stires, D.D., Rev. W. M. Clark, D.D., Rev. E. E. Cobbs, Rev. Theodore Sedgwick; Messrs. William G. Low, Julian T. Davies, Elihu Chauncey, Henry L. Morris, George Wharton Pepper, Charles G. Saunders, William F. Cochran, John S. Newbold.

Members elected from the Missionary Departments—

First Department—Rt. Rev. William Lawrence, D.D., 132 Commonwealth Ave., Boston, Mass.; Rev. R. W. Plant, Gardiner, Maine; Mr. Burton Mansfield, 179 Church St., New Haven, Conn.

Second Department—Rt. Rev. Edwin S. Lines, D.D., 21 Washington St., Newark, N. J.; Rev. Reese F. Alsop, D.D., 96 Remsen St., Brooklyn, N. Y.; Mr. Robert C. Pruyn, 7 Englewood Pl., Albany, N. Y.

Third Department—Rt. Rev. P. M. Rhinelander, D.D., Philadelphia; Rev. James H. McIlvaine, D.D., Pittsburgh, Pa., Mr. George N. Reynolds, Lancaster, Pa.

Fourth Department—Rt. Rev. Edwin G. Weed, D.D., Jacksonville, Fla.; Rev. William T. Capers, Philadelphia; J. H. Dillard, LL.D., 571 Audubon St., New Orleans, La.

Fifth Department—Rt. Rev. G. Mott Williams, D.D., Marquette, Mich.; Rev. Paul Matthews, 226 W. Seventh St., Cincinnati, Ohio; Mr. W. R. Stirling, 181 La Salle St., Chicago, Ill.

Sixth Department—Rt. Rev. N. S. Thomas, D.D., Cheyenne, Wyo.; Rev. ———; Mr. A. D. Parker, Denver, Colo.

Seventh Department—Rt. Rev. Frank R. Millsbaugh, D.D., Topeka, Kansas; Rev. Carroll M. Davis, 1210 Locust St., St. Louis, Mo.; Mr. Rufus Cage, Houston, Texas.

Eighth Department—Rt. Rev. Joseph H. Johnson, D.D., 415 Grand Ave., Pasadena, Cal.; Rev. J. A. Emery, 1315 Sacramento St., San Francisco, Cal.; Mr. J. W. Thompson, Salt Lake City, Utah.

RECOGNIZED AUXILIARIES OF THE D. AND F. MISSIONARY SOCIETY.

I. The Woman's Auxillary to the Board of Missions.

Miss Julia C. Emery, *Secretary*. Miss M. G. Lindley, Assistant in charge of Junior work. Office, Church Missions House, 281 Fourth Ave., New York.

DIOCESAN OFFICERS OF THE WOMAN'S AUXILIARY.

ALABAMA.—Pres., Mrs. Frank Stollenwerck, 716 So. Perry St., Montgomery; Sec.-Treas., Mrs. S. D. Seelye, 611 So. Court St., Montgomery.

ALASKA.—Sec., Mrs. J. K. Brown, Fairbanks.

ALBANY.—Pres., Mrs. W. B. Van Rensselaer, 385 State St., Albany; Cor. Sec., Mrs. C. M. Griswold, Slingerlands, N. Y.; Rec. Sec., Mrs. S. F. Sherman, Jr., 256 Manning Boulevard, Albany; Treas., Mrs. Montgomery Rochester, 435 State St., Albany, N. Y.

ARIZONA.—Pres., Miss Lucy Jenkins, Prescott, Ariz.; Sec., Mrs. W. J. Dixon, Tucson.

- ARKANSAS.—Pres., Mrs. J. B. Pillow, Helena; Sec., Mrs. H. N. Hyde, Little Rock; Treas., Mrs. H. M. Ingham, Camden.
- ASHEVILLE.—Pres., Mrs. F. Pickens Bacon, Tryon, N. C.
- ATLANTA.—Pres., Mrs. C. L. Pettigrew, 522 N. Boulevard, Atlanta; Sec., Mrs. H. N. Hurt, 548 Spring St., Atlanta, Ga.
- BETHLEHEM.—Pres., Mrs. D. W. Coxe, 701 Thomas St., Stroudsburg; Sec., Miss L. L. Ruddle, East Mauch Chunk, Pa.
- CALIFORNIA.—Pres., Mrs. Louis F. Monteagle, 2420 Ridge Ave., Berkeley; Acting Sec., Miss A. M. Hawley, 528 27th St., Oakland; Treas., Mrs. A. C. Kains, 828 Francisco St., San Francisco.
- CANAL ZONE.—Sec., Miss J. Macklin Beattie, Ancon, Canal Zone, Panama.
- CENTRAL NEW YORK.—Pres., Miss M. J. Jackson, The Snowden, Syracuse, N. Y.; Sec., Mrs. E. S. Goodale, 263 Clinton St., Watertown, N. Y.; Treas., Miss Mary E. Cornell, 214 Stewart Ave., Ithaca, N. Y.
- CHICAGO.—Pres., Mrs. Frederick Greeley, Winnetka, Ill.; Cor. Sec., Mrs. J. J. MacDermid, 4032 Ellis Ave.; Treas., Mrs. G. O. Clinch, 5200 East End Ave.
- COLORADO.—Pres., Mrs. C. S. Olmsted, 2011 Glenarm Place, Denver; Cor. Sec., Miss Carrie M. Clinton, 448 York St., Denver; Treas., Miss G. R. King, 1221 Race St., Denver.
- CONNECTICUT.—Pres., Miss E. D. Ferguson, Stamford; Cor. Sec., Miss M. A. Goodwin, 273 Court St., Middletown; Treas., Mrs. H. S. Clapp, Lime Rock.
- DALLAS.—Pres., Mrs. B. B. Ramage, Box 13, Ft. Worth, Texas; Cor. Sec., Mrs. R. S. Neblett, 418 W. 3rd Ave., Corsicana; Treas., Mrs. E. R. Atwill, 1929 McKinney Ave., Dallas, Tex.
- DELAWARE.—Pres., Mrs. Chas. L. McIlvaine, 913 Delaware Ave., Wilmington; Sec., Miss Mary Lafferty, 905 Delaware Ave., Wilmington; Treas., Mrs. William C. Lodge, Claymont.
- DULUTH.—Pres., Mrs. J. D. Morrison, 2131 East Superior St., Duluth, Minn.; Sec. and Treas., Mrs. A. H. Brocklehurst, 20th St., Park Point, Duluth, Minn.
- EAST CAROLINA.—Pres., Mrs. J. G. Staton, Williamston, N. C.; Sec., Mrs. W. E. Cox, Wilmington, N. C.; Treas., Mrs. George H. Roberts, Newbern, N. C.
- EASTERN OKLAHOMA.—Pres., Mrs. W. N. Sill, 1428 S. Cheyenne Ave., Tulsa, Okla.; Sec-Treas., Mrs. H. J. Fretwell, Nowata, Okla.
- EASTERN OREGON.—Sec., Mrs. L. D. Crandall, 401 Fulton St., The Dalles, Ore.
- EASTON.—Pres., Mrs. J. Lane Finley, Chestertown, Md.; Sec., Miss Rebecca Wickes, Chestertown, Md.; Treas., Mrs. E. L. Hooper, East New Market, Md.
- ERIE.—Pres., Mrs. John Dick, 915 Liberty St., Meadville, Pa.; Sec., Miss Louise Bostwick, 1124 Elk St., Franklin; Treas., Mrs. George Metcalf, 214 W. 9th St., Erie, Pa.
- FLORIDA.—Pres., Mrs. J. F. Young, Riverside Ave. and Stockton St., Jacksonville; Cor. Sec., Mrs. J. S. Arnold, 959 May St., Jacksonville; Treas., Mrs. M. H. Haughton, 249 Phelps St., Jacksonville.
- FOND DU LAC.—Pres., Mrs. G. L. Field, Ripon, Wis.; Cor. Sec., Mrs. C. E. Pantzer, Sheboygan; Treas., Mrs. J. B. Perry, Fond du Lac, Wis.
- GEORGIA.—Pres., Mrs. W. H. Elliott, 721 Abercorn St., Savannah; Treas., Mrs. T. M. Hazlehurst, 420 Park Ave., East, Savannah.
- HARRISBURG.—Pres., Mrs. J. W. B. Bausman, 325 Chestnut St., Lancaster, Pa.; Sec., Mrs. J. F. Bullitt, 2220 Chestnut St., Harrisburg; Treas., Mrs. Edward E. Marshall, Newport, Pa.
- HONOLULU.—Pres., Mrs. A. G. Smith, Wilder Ave., Honolulu, T. H.; Sec., Mrs. O. A. Steven, 1430 Wilder Ave., Honolulu; Treas., Mrs. Eloise Max, Honolulu, T. H.
- IDAHO.—Pres., Mrs. F. E. Johnesse, 1820 No. 7th St., Boise; Sec., Mrs. R. A. Cortis, St. Margaret's Hall, Boise; Treas., Mrs. E. P. Smith, St. Michael's Deanery, Boise.
- INDIANAPOLIS.—Pres., Miss Carolina Howland, 1233 N. Penn'a St., Indianapolis, Ind.; Cor. Sec., Mrs. W. W. Hudson, 3462 N. Meridan St., Indianapolis, Ind.; Treas., Mrs. S. E. Perkins, 1011 N. Penn'a St., Indianapolis, Ind.
- IOWA.—Pres., Mrs. J. W. Watzek, Davenport; Sec., Miss Mary N. Watson, 516 Burlington St., Iowa City; Treas., Mrs. W. L. Cooper, 1016 N. Sixth St., Burlington.
- KANSAS.—Pres., Mrs. F. R. Millsbaugh, Topeka; Sec. Treas., Mrs. E. A. Herbst, 1001 Taylor St., Topeka.
- KENTUCKY.—Pres., Mrs. T. U. Dudley, 1381 Third St., Louisville; Cor. Sec., Mrs. Stanley Adams, 111 W. Kentucky St., Louisville; Treas., Miss Fannie C. Anderson, 1407 4th Ave., Louisville.

- LEXINGTON.—Pres., Miss Kate Scudder, 620 Greenup St., Covington, Ky.
- LONG ISLAND.—Prs., Miss Mary Benson, 214 Columbia Heights, Brooklyn, N. Y.; Cor. Sec., Mrs. R. S. Fanning, 140 Franklin St., Astoria, N. Y.; Treas., Mrs. C. P. Peterman, 809a Greene Ave., Brooklyn, N. Y.
- LOS ANGELES.—Pres., Mrs. J. E. Cowles, 1101 W. Adams St., Los Angeles, Cal.; Cor. Sec., Mrs. G. F. Bugbee, 2915 So. Figueroa St., Los Angeles, Cal.; Treas., Mrs. A. Leonard, 1981 Estrella Ave., Los Angeles, Cal.
- LOUISIANA.—Pres., Mrs. Henry Leverich, 1523 Josephine St., New Orleans; Cor. Sec., Mrs. Geo. Allaine, 1526 Josephine St., New Orleans; Treas., Mrs. A. O. McBryde, 4130 Carondelet St., New Orleans.
- MAINE.—Pres., Miss H. S. McCobb, 180 Danforth St., Portland, Me.; Cor. Sec., Miss Annie M. Merrill, 18 Pine St., Portland; Treas., Miss Annie L. Sawyer, The Sherwood, Portland.
- MARQUETTE.—Pres., Mrs. Austin Farrell, Marquette, Mich.; Sec. and Treas., Mrs. B. G. Burt, Marquette, Mich.
- MARYLAND.—Pres., Mrs. A. L. Sioussat, Lake Roland; Sec., Miss A. T. Tiffany, 403 Stewart Bldg., So. Gay St., Baltimore, Md.; Treas., Mrs. F. Von Kapff, Rodgers Forge.
- MASSACHUSETTS.—Pres., Mrs. F. C. Lowell, 159 Beacon St., Boston; Sec., Miss Alice M. Morgan, 6 Mercer Circle, Cambridge; Treas., Mrs. H. S. Macomber, 118 Sumner Road, Brookline.
- MICHIGAN.—Pres., Mrs. F. B. Stevens, 69 Eliot St., Detroit; Rec. Sec. and Treas., Miss Emily Paddock, The Palms, Jefferson Ave., Detroit.
- MICHIGAN CITY.—Pres., Mrs. Irving Todd, Howe, Ind.; Cor. Sec., Mrs. B. F. P. Ivins, 412 N. Centre St., Plymouth.
- MILWAUKEE.—Pres., Mrs. S. L. Litchfield, 578 Cass St., Milwaukee, Wis.; Cor. Sec. Mrs. G. C. Murphy, 309 Oakland Ave.; Treas., Mrs. Forbes Snowdon, 327 35th St., Milwaukee.
- MINNESOTA.—Pres., Mrs. Hector Baxter, 4200 Linden Hills Boulevard, Minneapolis; Cor. Sec., Mrs. J. M. Smith, 732 E. Fourth St., St. Paul; Treas., Mrs. H. F. Stevens, 422 Laural Ave., St. Paul.
- MISSISSIPPI.—Pres., Mrs. Theodore Du Bose Bratton, Jackson; Sec., Miss M. R. Maganos, Vicksburg; Treas., Mrs. M. W. Musgrove, Port Gibson.
- MISSOURI.—Pres., Mrs. E. C. Simmons, 21 Westmoreland Place, St. Louis; Sec., Miss Mary W. Triplett, 1204 Pierce Building, St. Louis; Treas., Mrs. T. Ewing White, The Westminster, 440 McPherson Ave., St. Louis.
- MONTANA.—Pres., Mrs. F. J. Mynard, Great Falls; Sec., Mrs. H. S. Gately, Missoula; Treas., Mrs. C. H. Moore, Butte.
- NEBRASKA.—Pres., Mrs. Philip Potter, 702 N. 50th St., Omaha; Sec., Mrs. T. H. Tracy, 1712 No. 25th St., Omaha; Treas., Mrs. J. D. Fairehild, No. 3, Floral Park, Lincoln.
- NEVADA.—Pres., Mrs. F. G. Patrick, Reno; Sec., Mrs. S. D. Baker, Ely; Treas., Mrs. John Dunbar, Fallon.
- NEWARK.—Pres., Mrs. D. M. Sawyer, Montclair, N. J.; Cor. Sec., Mrs. J. W. Danforth, 172 Glenwood Ave., East Orange, N. J.; Treas., Mrs. J. R. Strong, Short Hills.
- NEW HAMPSHIRE.—Pres., Mrs. M. P. Woodworth, 39 Rumford St., Concord; Cor. Sec., Mrs. Ida C. Humphrey, 77 Warren St., Concord.
- NEW JERSEY.—Pres., Mrs. A. S. Phelps, Bound Brook; Sec. Mrs. Charles J. Taggart, 104 E. 9th St., Plainfield; Treas., Miss Isabel Tweedy, 125 Creascent Ave., Plainfield.
- NEW MEXICO.—Sec., Mrs. E. N. Bullock, 910 N. Kentucky Ave., Roswell, N. M.
- NEW YORK.—Pres., Miss E. R. Delafield, 5 W. 50th St.; Sec., Mrs. E. R. Adee, 129 E. 35th St.; Treas., Miss Annie Clarkson, 585 West End Ave.
- NORTH CAROLINA.—Pres., Miss Kate Cheshire, Tarborough, N. C.; Sec., Miss Claudia Hunter, Henderson; Treas., Mrs. Dorian Blair, Greensboro.
- NORTH DAKOTA.—Pres., Mrs. L. G. Aldrich, Fargo, N. D.; Sec., Mrs. G. Hancock, 718 Broadway, Fargo; Treas., Mrs. J. B. Wineman, Grand Forks.
- NORTH TEXAS.—Pres., Miss H. L. Webb, Colorado, Texas; Sec.-Treas., Mrs. Walter Thompson, Abilene.
- OHIO.—Pres., Mrs. H. P. Knapp, Painesville; Sec., Mrs. J. B. Savage, 3410 Euclid Ave., Cleveland; Treas., Mrs. C. S. Bates, 275 Noble Road, East Cleveland.
- OKLAHOMA.—Pres., Mrs. Thomas H. Dwyer, Chickasha; Sec., Mrs. Robert Walker, 916 N. Harvey St., Oklahoma City; Treas., Mrs. C. S. McGaughey, 1020 W. 19th St., Oklahoma City.

- OLYMPIA.—Pres., Mrs. F. W. Keator, The Rutland, Tacoma; Cor. Sec., Miss E. H. Maynard, 807 N. I St., Tacoma, Wash.; Treas., Mrs. F. D. Ellis, 5021 Brooklyn Ave., Seattle.
- OREGON.—Pres., Mrs. Chas. Scadding, 574 Elm St., Portland; Cor. Sec., Mrs. H. C. Weber, 632 E. 19th St., Portland; Treas., Mrs. W. E. Bliss, 725 Multnomah St., Portland.
- PENNSYLVANIA.—Pres., Mrs. Thos. Neilson, 325 So. 12th St., Philadelphia; Sec., Miss E. S. Carryl, 29 W. Johnson St., Germantown, Philadelphia; Treas., Mrs. Thos. Roberts, The Aldine, Philadelphia.
- PHILIPPINE ISLANDS.—Pres., Mrs. I. W. Little, 8 Military Plaza, Manila, P. I.
- PITTSBURGH.—Pres., Mrs. M. Adams, 5836 Fifth Ave., Pittsburgh, Pa.; Cor. Sec., Miss M. Phillips, 637 Ridge Ave., N. S., Pittsburgh, Pa.
- PORTO RICO.—
- QUINCY.—Pres. Mrs. Geo. Zeller, 1201 Terminal Station, Peoria, Ill.; Sec., Miss Abigail Davidson, 306 S. Madison St., Carthage; Treas., Mrs. G. J. Eastes, 272 N. Broad St., Galesburg.
- RHODE ISLAND.—Pres., Miss E. C. McVickar, 167 Angell St., Providence; Sec., Mrs. Geo. J. Arnold, 45 Warwick Ave., Edgewood.
- SACRAMENTO.—Pres., Mrs. M. R. Coghlan, 1835 Prince St., So. Berkeley, Calif.; Cor. Sec., Mrs. Geo. Winegar, Vallejo, Calif.; Treas., Mrs. E. D. Seaton, Santa Rosa.
- SALINA.—Pres., Mrs. J. R. Crawford, Salina, Kan.; Cor. Sec. and Treas., Mrs. W. C. Perdue, Beloit, Kan.
- SAN JOAQUIN.—Pres., Mrs. W. J. Uridge, R. F. D. 5, Fresno, Calif.; Cor. Sec. and Treas., Miss Geraldine Winchell, Selma, Calif.
- SOUTH CAROLINA.—Pres., Mrs. W. E. Haskell, Abbeville, S. C.; Sec., Mrs. W. P. Cornell, 104 Wentworth St., Charleston; Treas., Miss Coralie Edgerton, Aiken.
- SOUTH DAKOTA.—Pres., Miss Mary B. Peabody, All Saints' School, Sioux Falls; Sec. Treas., Mrs. W. I. Thompson, Madison, S. D.
- SOUTHERN FLORIDA.—Pres., Mrs. Wm. C. Gray, Orlando; Vice-Pres. and Sec., Deaconess Harriet R. Parkhill, Orlando; Treas., Miss M. Cary-Elwes, Orlando.
- SOUTHERN OHIO.—Pres., Mrs. W. Scarlett, 971 Bryden Road, Columbus; Sec., Mrs. Lafayette Woodruff, 2805 W. Broad St., Columbus.
- SOUTHERN VIRGINIA.—Pres. and Sec., Mrs. John D. Letcher, 550 Pembroke Ave., Norfolk, Va.
- SPOKANE.—Pres., Miss Maude Whitley, Bronot Hall, Spokane, Wash.; Sec., Mrs. Wilson Johnston, 1107 7th Ave., Spokane; Treas., Mrs. A. W. Lindsay, 1401 Lindlke St., Spokane.
- SPRINGFIELD.—Pres., Mrs. H. H. Candee, 2700 Washington St., Calro, Ill.; Sec., Mrs. H. S. Dorsey, 1106 State St., Alton, Ill.; Treas., Mrs. E. D. Hutchins, The Gregory, Urbana, Ill.
- TENNESSEE.—Pres., Mrs. John Shortridge, 1503 Monroe Ave., Memphis; Sec., Mrs. Loaring Clark, St. Paul's Rectory, Chattanooga, Tenn.; Treas., Mrs. Charles Duntze, 1353 Carr Ave., Memphis.
- TEXAS.—Pres., Mrs. R. G. Patton, Waco, Texas; Sec., Mrs. R. D. Gribble, 2120 Brazos St., Houston; Treas., Mrs. A. E. Schacffer, 1208 Clay St., Houston.
- UTAH.—Pres., Mrs. M. A. McGrath, 1353 E. South Temple St., Salt Lake City; Cor. Sec., Mrs. S. R. Colladay, Salt Lake City.
- VERMONT.—Pres., Miss Constance R. Wheeler, Burlington; Cor. Sec., Mrs. A. F. Hawes, Burlington; Treas., Miss A. G. Sheldon, Ascutneyville.
- VIRGINIA.—Pres., Sec. and Treas., Miss S. Stuart, 719 King St., Alexandria.
- WASHINGTON.—Pres., Miss Wilkes, 814 Conn. Ave.; Cor. Sec., Mrs. John Van Rensselaer, The Rochambeau, Washington, D. C.
- WESTERN COLORADO.—Pres., Mrs. Benj. Brewster, Glenwood Springs, Colo.; Sec. and Treas., Miss Mabel White, Aspen.
- WESTERN MASSACHUSETTS.—Pres., Mrs. L. S. Brooks, 126 Chestnut St., Springfield, Mass.; Sec., Mrs. L. P. Klunnleutt, 77 Elm St., Worcester; Treas., Mrs. Henry J. Gross, 23 May St., Worcester, Mass.
- WESTERN MICHIGAN.—Pres., Mrs. C. H. Johnston, 347 Madison Ave., Grand Rapids, Mich.; Cor. Sec., Miss C. H. Wilkes, 623 Marshall St., Allegan; Treas., Mrs. F. B. Eaglesfield, Niles, Mich.
- WEST MISSOURI.—Pres., Mrs. S. E. Woodstock, 2654 E. 29th St., Kansas City, Mo.; Cor. Sec., Miss Grace Waldron, 3508 Baltimore Ave., Kansas City; Treas., Mrs. D. F. Mosher, 2 W. 37th St., Kansas City.

- WESTERN NEBRASKA.—Pres., Mrs. G. G. Ware, Alliance, Neb.; Sec., Miss E. J. Ridgeway, Lexington; Treas., Mrs. Charles Gruenig, Mullen.
- WESTERN NEW YORK.—Pres., Mrs. P. N. Nicholas, Geneva, N. Y.; Cor. Sec., Miss L. G. Arnold, 23 W. North St., Buffalo, N. Y.; Treas., Miss A. N. Dox, Geneva.
- WEST TEXAS.—Pres., Mrs. Hiram Partee, abroad; Cor. Sec., Mrs. J. H. Sutherland, 816 Brooklyn Ave., San Antonio, Texas; Treas., Mrs. J. F. Howard, West Texas Military Academy, San Antonio.
- WEST VIRGINIA.—Pres., Mrs. G. W. Peterkin, Parkersburg, W. Va.; Sec., Miss F. P. Brady, Elm Grove, W. Va.
- WYOMING.—Pres., Mrs. N. S. Thomas, Cheyenne; Sec. and Treas., Mrs. E. T. David, Douglas, Wyo.
- LIBERIA.—Pres., Mrs. S. D. Ferguson, Monrovia; Gen. Sec., Mrs. E. M. Grimes, Monrovia.
- SHANGHAI.—Sec., Mrs. F. R. Graves, St. John's College, Shanghai, China.
- HANKOW.—Pres., Deaconess Hart, A. M. Church Mission, Hankow, China.
- TOKYO.—Pres., Mrs. John McKim, 38 Tsukiji, Tokyo, Japan; Sec., Mrs. George Wallace, 40 Tsukiji, Tokyo, Japan.
- KYOTO.—Pres., Miss Leila Bull, 6 Kawaguchi Cho, Osaka, Japan.
- CUBA.—Sec., Mrs. Albert Wright, 150 L St., Vedado, Havana, Cuba.
- MEXICO.—Pres., Mrs. H. D. Avcs, Hotel Frances, Guadalajara, Jal.; Sec., Deaconess Frances B. Affleck.
- SOUTHERN BRIZIL.—
- ANKING.—Pres., Mrs. E. L. Woodward, American Church Mission, Anking, China.
- EUROPEAN.—Sec., Mrs. John F. Butterworth, Summit, N. J.

DIOCESAN PRESIDENTS OF JUNIOR DEPARTMENT, WOMAN'S AUXILIARY.

- ALABAMA.—Mrs. C. M. Beckwith, Clover Dale, Montgomery, Ala.
- ALBANY.—Miss Stetson, 10 Green St., Albany, N. Y.
- ARKANSAS.—Mrs. A. A. Tufts, Camden, Ark.
- ASHEVILLE.—Mrs. Charles Minor, 61 French Broad Ave., Asheville, N. C.
- ATLANTA.—Miss Mary Pearson, 3rd and Walnut Sts., Macon, Ga.
- BETHLEHEM.—Miss Elizabeth Donnelly, 153 Ferry St., Easton, Pa.
- CALIFORNIA.—Miss R. R. Best, 30 Rivoli St., San Francisco.
- CENTRAL NEW YORK.—Mrs. F. B. Catton, 5 Chestnut St., Auburn, N. Y.
- CHICAGO.—Miss Harriet Houghteling, Winnetka, Ills.
- COLORADO.—Mrs. Alfred B. Bell, 1360 Birch St., Denver, Colo.
- CONNECTICUT.—Miss E. V. Binney, Middletown, Conn.
- DALLAS.—Miss Norma Bates, 2105 McKinney Ave., Dallas, Texas.
- DELAWARE.—Mrs. George C. Hall, 2300 Boulevard, Wilmington, Del.
- DULUTH.—Mrs. E. J. Bardwell, 527 Third Ave. East, Duluth, Minn.
- EAST CAROLINA.—Mrs. F. R. Rose, Fayetteville, N. C.
- EASTON.—Miss Mary Jenkins, Easton, Md.
- ERIE.—Miss Amelia Brooks, 437 W. 6th St., Erie, Pa.
- FLORIDA.—Mrs. J. K. Munnerlyn, 1817 Forbes St., Jacksonville, Fla.
- FOND DU LAC.—Mrs. G. W. Zerler, Plymouth, Wis.
- GEORGIA.—Miss M. C. Cuthbert, The Hill, Augusta, Ga.
- HARRISBURG.—Miss H. S. Schram, 530 Chestnut St., Columbia, Pa.
- HONOLULU.—Miss M. M. L. Catton, P. O. Box 324, Honolulu, T. H.
- IDAHO.—Mrs. John Hollingshead, 1509 Jefferson St., Boise, Idaho.
- INDIANAPOLIS.—Mrs. G. P. Torrence, Lafayette, Ind.
- IOWA.—
- KANSAS.—Mrs. A. C. Stephens, 1912 N. Water St., Wichita.
- KENTUCKY.—Mrs. Leslie Brown, 1104 Cherokee Road, Louisville, Ky.
- LEXINGTON.—Mrs. J. M. Magruder, 105 Garrard St., Covington, Ky.
- LONG ISLAND.—Mrs. Charles Bellows, 30 Pierrepont St., Brooklyn, N. Y.
- LOS ANGELES.—Miss Alice King, 135 E. 5th St., Long Beach, Calif.
- LOUISIANA.—Mrs. F. J. Foxley, 5604 St. Charles Ave., New Orleans, La.
- MAINE.—Mrs. H. v B. Nash, Wiscasset, Maine.

- MARQUETTE.—Mrs. C. V. R. Townsend, Negaunee, Mich.
- MARYLAND.—Miss M. B. Pitts, Rider P. O., Md.
- MASSACHUSETTS.—Miss A. L. Percy, 194 Aspinwall Ave., Brookline, Mass.
- MICHIGAN.—Miss Edith Maurice, 28 Van Dyke Place, Detroit, Mich.
- MICHIGAN CITY.—Mrs. C. E. Egbert, Indiana Harbor, Ind.
- MILWAUKEE.—Miss Mary Knight, 479 Marshall St., Milwaukee, Wis.
- MINNESOTA.—Miss K. Sleppy, 27 Crocus Place, St. Paul, Minn.
- MISSISSIPPI.—Miss F. B. Walthall, Box 82, Jackson, Miss.
- MISSOURI.—Mrs. E. P. Howard, 5159 Waterman Ave., St. Louis, Mo.
- MONTANA.—Miss Sue Baldwin, Box 245, Butte, Mont.
- NEBRASKA.—Miss Katherine Hilliard, 3924 Burt St., Omaha, Neb.
- NEWARK.—Miss A. Stillman, 532 River St., Hoboken, N. J.
- NEW HAMPSHIRE.—Mrs. O. Morrill, 110 Warren St., Concord.
- NEW JERSEY.—Mrs. Cornelia Schwartz, Lakewood, N. J.
- NEW YORK.—Miss Alice F. Lindley, 125 East 24th St., New York City.
- NORTH CAROLINA.—Miss Bessie Bunn, Rocky Mount, N. C.; and Mrs. J. B. Gible, Burlington, N. C.
- NORTH DAKOTA.—Mrs. E. A. Maglone, Larimore, N. D.
- OHIO.—Miss Jennie Truesdell, 1238 Dorr St., Toledo, Ohio.
- OKLAHOMA.—Mrs. E. G. Gray, Pawnee, Okla.
- OLYMPIA.—Deaconess Myrtle Nosler, 1313 E. 47th St., Seattle, Wash.
- OREGON.—Miss C. Turner, 525 16th St., Portland, Ore.
- PENNSYLVANIA.—Miss Marion Almy, Room 10, Church House, 12th and Walnut Sts., Philadelphia, Pa.
- PITTSBURGH.—Mrs. W. C. Hawley, 430 Ross Ave., Wilksburg, Pa.
- QUINCY.—Mrs. G. H. Sherwood, Rock Island, Ill.
- RHODE ISLAND.—Miss A. W. Jackson, 22 Cushing St., Providence, R. I.
- SACRAMENTO.—Mrs. C. A. Dillon, 485 Benton St., Santa Rosa, Calif.
- SAN JOAQUIN.—Mrs. B. J. Powell, 44 W. Acacia St., Stockton, Calif.
- SOUTH CAROLINA.—Miss M. P. Ford, Aiken, S. C.
- SOUTHERN FLORIDA.—Miss May Kilmer, Orlando, Fla.
- SOUTHERN OHIO.—Miss S. M. Tuite, 2833 Madison Road, Hyde Park, Cincinnati, Ohio.
- SOUTHERN VIRGINIA.—Mrs. John J. Lloyd, Big Stone Gap, Va.
- SPOKANE.—Mrs. H. S. Collins, 324 18th Ave., Spokane, Wash.
- SPRINGFIELD.—Mrs. J. C. White, Springfield, Ill.
- TENNESSEE.—Mrs. B. T. Howard, 514 Boyce St., Chattanooga, Tenn.
- TEXAS.—Miss Minnie Taylor, 1106 So. 4th St., Waco, Texas.
- VERMONT.—Mrs. W. F. Jones, Woodstock, Vt.
- VIRGINIA.—Mrs. Robert T. Barton, 106 S. Washington St., Winchester, Va.
- WASHINGTON.—Miss E. W. Abbott, 509 I St., N. E., Washington, D. C.
- WEST MISSOURI.—Mrs. L. E. Reid, 4 and 5 American Electrical Bldg., St. Joseph, Missouri.
- WEST TEXAS.—Mrs. John Ridout, 429 W. Mistletoe Ave., San Antonio, Texas.
- WEST VIRGINIA.—Mrs. W. L. Gravatt, 317 S. Mildred St., Charles Town, W. Va.
- WESTERN MASSACHUSETTS.—Miss C. M. Bent, 36 Fruit St., Worcester, Mass.
- WESTERN MICHIGAN.—Mrs. F. O. Granniss, Grace Church Rectory, Holland, Mich.
- WESTERN NEBRASKA.—Miss Edith Willis, North Platte, Neb.
- WESTERN NEW YORK.—Miss C. L. Sanders, Stafford, N. Y.
- WYOMING.—Miss Mildred MacIntosh, Rawlins, Wyo.
- HANKOW.—Deaconess Stewart, Hankow, China.
- ANKING.—Miss S. E. Hopwood, American Church Mission, Anking, China.

II. The Sunday School Auxillary.

Rev. H. L. Duhring, D.D., Special Agent, 225 S. Third St., Philadelphia, Pa.

III. The American Church Missionary Society.

(Incorporated 1861.) *President*, William Jay Schieffelin, Ph.D.; *General Secretary*, Rev. H. R. Hulse; *Treasurer*, Mr. George Gordon King. Office, Church Missions House, 281 Fourth Avenue, New York.

IV. The Church Society for Promoting Christianity Among the Jews.

(Operations of the Society are suspended.)

V. "The American Church Institute for Negroes."

Organized by the Board of Missions for educational work among the negroes of the South, and incorporated under the laws of Virginia. Trustees: The Rt. Rev. David H. Greer, D.D. (President), the Rt. Rev. Edwin S. Lines D.D. (Vice-President), the Rt. Rev. Frederick Burgess, D.D.; the Rev. Reese F. Alsop, D.D., the Rev. Ernest M. Stires, D.D., the Rev. Alexander Mann, D.D.; Rear-Admiral A. T. Mahan, LL.D., Geo. Foster Peabody, LL.D., Robert C. Pruyn, Esq., Hamilton W. Mabie, LL.D., James H. Dillard, LL.D., William C. Rivers, M.D., Francis Lynde Stetson, Esq. (General Counsel), the Rev. Samuel H. Bishop, (Secretary and General Agent), 416 Lafayette St., New York; William Fellowes Morgan (Treasurer).

VI. The Assyrian Mission Committee.

Rt. Rev. David H. Greer, D.D., *Chairman*, 7 Gramercy Park, New York; Mr. Woodbury G. Langdon, *Secretary and Treasurer*, 59 East 59th St., New York.

THE AMERICAN CHURCH BUILDING FUND COMMISSION.

Established October 25, 1880, by the General Convention. It aims to raise a fund of \$1,000,000 by annual offerings from all congregations (as recommended by the General Convention) and by individual gifts. Portions of the principal are loaned to build churches and rectories. Out of the accumulated interest donations are made to complete new churches. The officers of the corporation are: President, Rt. Rev. Edwin S. Lines, D.D.; Vice-President, Rt. Rev. C. Kinloch Nelson, D.D.; Second Vice-President and Secretary, General James Grant Wilson; Treasurer, Mr. George Gordon King; Corresponding Secretary, Rev. J. Newton Perkins; Assistant Treasurer, Mr. E. Walter Roberts. The office of the Commission is at the Church Missions House, 281 Fourth Avenue, New York.

GENERAL CLERGY RELIEF FUND.

The Official General Society of the Church for the Pension and Relief of clergy, widows, and orphans.

The General Convention recommends an annual offering from each church; that a percentage of the Communion alms be given to this fund; that it be remembered in legacies, bequests, and wills; and given the Royalty on the Hymnals.

The Society systematically secures and pays out Pension and Relief to about 600 persons and requires for this purpose about \$30,000 per quarter.

The obligation is that of the whole Church, the Society is only the agent and can do only so much as the Church gives it to do with. About 67 dioceses and Missionary Jurisdictions, merged with it, depend upon the General Clergy Relief Fund alone for Pension and Relief. Churchmen should contribute annually as a matter of course, because the stability and efficiency of the ministry depend upon the just care of the sick priest in poverty and neglect.

All churches and clergy should be on the record of offerings. Remember the fund by legacies and bequests in wills.

Trustees: Rt. Rev. David H. Greer, D.D., President; Rt. Rev. William Lawrence, D.D., Vice-President; Mr. Elihu Chauncey, Secretary; Rev. Reese F. Alsop, D.D., Rev. William T. Manning, D.D., Mr. Henry Lewis Morris, Mr. Roland S. Morris.

Central Office (to which all communications should be addressed): The Church House, 12th and Walnut Sts., Philadelphia, Pa. Rev. Alfred J. P. McClure, Treasurer and Financial Agent.

CHURCH LEAGUE OF THE BAPTIZED.

A woman's organization in aid of pensions for the clergy, their widows, and orphans. The league collects membership dues and other contributions, through parochial chapters, and devotes the proceeds to the \$5,000,000 Pension Fund Commission, to which it is the official auxiliary.

Diocesan Secretaries of the Church League of the Baptized have been appointed on nomination of the President, by the Bishops of twenty-five dioceses.

Chaplain, the Rt. Rev. James Henry Darlington, D.D., LL.D., Ph.D., Bishop of Harrisburg, Harrisburg, Pa. *Honorary President*, Mrs. David H. Greer, 7 Gramercy Park, New York. *Founder and President*, Miss Louise Winthrop Koucs, Elizabeth, N. J.; *Treasurer General*, Mrs. Seth Low, 30 East 64th St., New York. *Assistant Treasurer*, Mrs. William L. Guillauden, Morristown, N. J.

GENERAL INSTITUTIONS.

Not established by authority of General Convention.

EDUCATIONAL INSTITUTIONS.

THEOLOGICAL SEMINARIES.

[See also General Theological Seminary, page 129.]

Berkeley Divinity School, Middletown, Conn.

Rev. Samuel Hart, D.D., D.C.L., LL.D., Dean, Bishop Williams Professor of Doctrinal Theology and of the Prayer Book; Rev. William Palmer Ladd, B.D., Coit Professor of Church History; Rev. Anthon Temple Gesner, M.A., Muetter Professor of Ethics and Evidences, with charge of Pastoral Theology; Rev. Hervey Boardman Vanderbogart, B.D., Instructor in Hebrew; Rev. Charles Baker Hedrick, B.A., Professor of the New Testament; Rev. Albert Francis Tenney, M.A., Instructor in Elocution and the Use of the Voice; William Butler Davis, Ph.B., Organist and Instructor in Church Music; the Rev. Wm. A. Beardsley, M.A., Alumni Lecturer in Pastoral Theology. The Rev. George Hodges, D.D., LL.D., D.C.L., Mary Fitch Page, Lecturer for 1914.

"Nashotah House," Nashotah, Wis.

A Theological Seminary under the control of the Bishops of Milwaukee, Michigan City, Western Michigan, Fond du Lac, Marquette, and the Bishops Coadjutor of Fond du Lac and other trustees. President, the Bishop of Milwaukee. Professors: The Rev. E. A. Larrabee, D.D., Dean and Professor of Homiletics and Pastoral Theology; the Rev. H. B. St. George, D.D., Professor of Church History, Liturgies, and Polity; the Rev. N. D. Van Syckel, B.D., Professor of Dogmatic and Moral Theology; the Rev. C. W. Coit, B.D., Professor of New Testament Exegesis; the Rev. Howard C. Ackerman, Instructor of Hebrew and Old Testament; the Rev. J. B. Haslam, M.A., Sociology and Missions; the Rev. A. A. Ewing, B.D., Instructor in Elocution; Mr. Albert C. Bushnell, A.B., Instructor in Preparatory Department.

"Episcopal Theological School," Cambridge, Mass.

Board of Visitors: The Bishop of Massachusetts, *ex officio*, President. Faculty: The Rev. George Hodges, D.D., D.C.L., LL.D., Dean, Stone Professor of Homiletics and Pastoral Theology, and Lecturer on Liturgies; the Rev. Max Kellner, D.D., Professor of the Literature and Interpretation of the Old Testament; the Rev. Edward Staples Drown, D.D., Professor of Systematic Divinity; the Rev. H. B. Washburn, A.B., B.D., Professor of Ecclesiastical History; the Rev. H. E. W. Fobroke, D.D., Professor of the History and Religion of Israel; the Rev. Warner F. Gookin, Instructor in the New Testament; Mr. William Alden Paul, Instructor in Voice Culture and Church Work; Mr. Robert Archey Woods, A.B., Lecturer on Practical Philanthropy.

Virginia Theological Seminary.

P. O., Theological Seminary, Fairfax, Co., Va. Legal Title, "The Trustees of the Protestant Episcopal Theological Seminary and High School in Virginia." Faculty: Rev. A. Crawford, M.A., D.D., Dean, Hebrew and Old Testament Literature; Rev. S. A. Wallis, D.D., Church Polity, Liturgies, Pastoral Theology, Canon Law, and S. S. Pedagogics; Rev. W. C. Bell, M.A., D.D., Systematic Divinity and Apologetics; Rev. W. E. Rollins, B.A., B.D., Ecclesiastical History, and Christian Missions; Rev. Berryman Green, D.D., English Bible, Homiletics, Christian Ethics, and Sociology; Rev. Pava Kennedy, M.A., B.D., Greek Testament; Mr. Willoughby Reade, M.E., Elocution and Music.

"Seabury Divinity School," Faribault, Minn.

Faculty: Rt. Rev. Samuel C. Edsall, D.D. (President), (Pastoral Office); Rev. F. F. Kramer, Ph.D., D.D. (Warden), (Homiletics); Rev. Charles A. Poole, D.D. (Divinity); Rev. W. P. Ten Broeck, D.D. (Ecl. History, Polity, Canon Law); Rev. E. E. Lofstrom, B.A., B.D. (N. T. Exegesis); Rev. George C. Tanner, D.D. (Liturgies); Rev. Paul Matthews, B.D. (Ethics, Apologetics, and Pedagogics); Rev. Irving P. Johnson, D.D. (Old Testament Exegesis).

"The Divinity School of the Protestant Episcopal Church in Philadelphia."

President of Trustees, the Bishop of Pennsylvania. Sec., Rev. W. Arthur Warner, 12th and Walnut Sts., Philadelphia, Pa.

Faculty: Rev. William M. Groton, D.D., Dean, Church of the Holy Trinity Professor of Systematic Divinity; Rev. Lucien M. Robinson, D.D., William G. Moorhead Professor of Liturgics, Church Polity, and Canon Law; Rev. Andrew D. Heffern, D.D., Professor of New Testament Literature and Language; Rev. James Alan Montgomery, Ph.D., D.D., Professor of Old Testament Literature and Language; Rev. George C. Foley, D.D., Jay Cooke Professor of Homiletics and Pastoral Care; Rev. J. Cullen Ayer, Jr., Ph. D., Mary Wolfe Professor of Ecclesiastical History; Rev. Andrew D. Heffern, D.D., New Testament; Rev. James Alan Montgomery, Ph.D., D.D., Old Testament.

"The Western Theological Seminary," 2716-2736 Washington Blvd, Chicago.

Trustees: The Bishop of Chicago, Pres.; Rev. William C. DeWitt, D.D., Sec., 2726 Washington Blvd.; Mr. F. F. Ainsworth, Treas., 629 Wabash Avenue.

Faculty: Rev. William C. DeWitt, D.D., Dean, Chair of Homiletics and Pastoral Theology; Rev. Theodore B. Foster, B.A., Dogmatic Theology; Rev. Burton Scott Easton, D.D., New Testament Exegesis, Rev. Leicester C. Lewis, B.D., Church History; Rev. Samuel A. B. Mercer, Ph.D., Old Testament.

The Church Divinity School of the Pacific, San Francisco, Calif.

Dean, the Bishop of California; Professors: Rev. Messrs. J. O. Lincoln, H. H. Powell, D.D., Ph.D., F. C. Murgotten, J. Wilmer Gresham. Lecturers: Rev. Edwin L. Parsons, Rev. W. R. H. Hodgkin. Instructor, Mr. Bowden.

The Bishop Payne Divinity School, Petersburg, Va.

A Theological School for the education of colored men for the Ministry of the Church; officially recognized, and in part supported by the American Church Institute for Negroes. Faculty: Rev. C. B. Bryan, D.D., Principal; Rev. F. G. Scott, Vice-Principal, Professor of New Testament in Greek, the English Bible, and Christian Ethics; Rev. F. G. Ribble, M.A., Secretary of the Faculty, Professor of Theology, the Prayer Book, Hebrew, Ecclesiastical Polity, English; Rev. Flourney Bouldin, Professor of Biblical and Ecclesiastical History, Evidences, Pastoral Theology, Homiletics, Sunday School Pedagogics, and Sociology; Rev. Samuel Whitmore Grice, Warden, Professor of Latin, Greek, Philosophy, History, and English.

[See also Theological Seminaries under diocesan headings—Arkansas, Colorado, Kansas, Kentucky, Washington, Western New York, and Foreign.]

SCHOOLS OF THEOLOGY AND ARTS.**University of the South, Sewanee, Tenn.**

The Bishop of Tennessee, Chancellor. The Rt. Rev. A. W. Knight, D.D., Vice-Chancellor and administrative head of the institution. The University, located upon the Cumberland Plateau, 2,000 feet above the seas level, half way between Nashville and Chattanooga, is under the charge of a Board of Trustees comprising the Bishops of, and clerical and lay trustees from the Dioceses of North, East, and South Carolina, Georgia, Florida, Southern Florida, Alabama, Mississippi, Louisiana, Texas, West Texas, North Texas, Eastern Oklahoma, Arkansas, Kentucky, Missouri, Tennessee, Dallas, Lexington, Asheville, and Atlanta.

I. ACADEMIC DEPARTMENT.—

II. THEOLOGICAL DEPARTMENT.—Faculty: Rev. Cleveland K. Benedict, D.D., Dean; Rev. W. H. DuBose, Rev. W. S. Bishop, D.D., Rev. A. R. Gray, Rev. S. L. Tyson. Rev. W. P. DuBose, D.D., Prof. Emer.

III. THE SEWANEE MILITARY ACADEMY.—Headmaster, Rev. Joseph Hall Spearling. Seven Assistants.

"Kenyon College," Gambler, Ohio.

Incorporated 1824 and 1826. Reorganized in 1891. Faculty: Pres., Rev. William F. Peirce, D.D., L.H.D.; Rev. H. W. Jones, D.D. (Dean of the Theological Seminary), Rev. Jacob Streibert, Ph.D., Henry T. West, M.A., Rev. D. F. Davies, D.D., B. Newhall, Ph. D., Rev. G. F. Smythe, D.D., William P. Reeves, Ph. D., L. B. Walton, Ph.D., R. S. Devol, M.A., R. C. Manning, Ph.D., Rev. O. E. Watson, D.D., R. B. Allen, Ph.D., J. S. Harrison, Ph.D., George F. Weida, Ph. D., John K. Towles, Ph.D., Edward A. Underwood, M.A., John Whitmore, Ph. D.

SCHOOLS OF ARTS AND SCIENCES.

S. Stephen's College. "The Trustees of S. Stephen's College, Annandale, N. Y."

(Incorporated 1860.) The Rt. Rev. D. H. Greer, D.D., is the Chairman of the Board of Trustees. Faculty: The Rev. William C. Rodgers, D.D., President; the Rev. George B. Hopson, D.D., D.C.L., (*prof. emer.*); the Rev. William W. Olssen, D.D. (*Emeritus*); John C. Robertson, Ph.D.; Edwin C. Upton, Litt.D.; Rev. H. M. Clarke, Ph.D.; Rev. H. K. Garnier, M.A.; Rev. A. D. Phoenix, M.A. (Oxon), (Chaplain); Robert Gilchrist Robb, D. Sc.; Seymour Guy Martin, Ph.D.; Irville F. Davidson, A.B., M.A.; Lawrence F. Piper, B.A., E. S. Whitten, B.A. Seventy-five students 1911-12.

"Racine College," Racine, Wis.

A Church institution, under the charge of the Bishops of Milwaukee (Pres.), Minnesota, Chicago, Nevada, and Fond du Lac, with other Trustees. Warden, Rev. William Francis Shero, Ph.D. Instructors: The Warden, and 12 others.

S. Mary's School, Knoxville, Illinois. Founded 1868.

A Church institution, under the charge of the Bishops and other trustees of the three dioceses of Illinois; the Bishop of Quincy, President of the Board; Rev. C. W. Leffingwell, D.D., Rector and Founder (1868); Miss Emma Pease Howard (1892), Principal; Rev. E. P. Chittenden, Ph.D., Chaplain. Officers and teachers in residence, 20; students in residence, 100.

[Other Schools are chronicled under the several diocesan headings.]

NON-SECTARIAN COLLEGES HAVING SOME CHURCHLY CHARACTER.

The following colleges, formerly recognized as Church Institutions, are now classified in the official reports of the United States Commissioner of Education as "non-sectarian." Each is, however, under the presidency of a clergyman of the Church, and has the services of the Book of Common Prayer in its chapel:

Hobart College, Geneva, N. Y.

President, Rev. Lyman P. Powell.

Trinity College, Hartford, Conn.

President, Rev. Flavel S. Luther, LL.D.

GENERAL ORGANIZATIONS.
THE BROTHERHOOD OF ST. ANDREW.

An Organization for the spread of Christ's Kingdom among young men. The work is done through parochial Chapters. There are 1,511 senior and junior chapters, with about 15,000 members. Official organ, *St. Andrew's Cross*, published at the National Office. The Brotherhood will be glad to receive the names and addresses of men in any part of the country, who might be held or won for God and the Church by the friendship and sympathy of a Brotherhood man, and will be glad to furnish information relative to steps necessary for starting chapters.

Officers and Secretaries.—Edward H. Bonsall, Pres.; H. D. W. English, 1st Vice-Pres.; Courtenay Barber, 2d Vice-Pres.; Hubert Carleton, D.C.L., Gen. Sec. and Editor *St. Andrew's Cross*; George H. Randall, Asso. Sec.; Alexander M. Hadden, Treas.; A. R. P. Heyes, Asst. Sec.

Field Secretaries.—G. Frank Shelby, the West; B. F. Finney, the South; Leonard V. Webb, New England; Franklin H. Spencer, New York District. National Headquarters, Broad Exchange Building, 88 Broad St., Boston, Mass.

NATIONAL COUNCIL MEMBERS.

Adams, Francis M., Ridgefield, Conn.
 Anderson, R. E., 1514 Floyd Ave., Richmond, Va.
 Atkinson, H. W., 2114 Mt. Royal Terrace, Baltimore, Md.
 Baird, John E., Real Estate Trust Bldg., Philadelphia, Pa.
 Ballahey, George T., 41 Franklin St., Buffalo, N. Y.
 Barber, Courtenay, 617 Peoples Gas Bldg., Chicago, Ill.
 Barlow, Arthur E., 60 Broad St., Newark, N. J.

Barnwell, Dr. C. M., 40 West North Ave., Atlanta, Ga.
 Batchelor, George H., 404 Goodwyn Inst. Bldg., Memphis, Tenn.
 Benham, George C., 341 Superior Arcade, Cleveland, Ohio.
 Bolan, John E., 171 Westminster St., Providence, R. I.
 Bonsall, E. H., Land Title Bldg., Philadelphia, Pa.
 Bragaw, J. G., Jr., Washington, N. C.
 Christensen, A. G., 2857 Boulevard, Jersey City, N. J.
 Cornelius, William A., cr. National Tube Co., McKeesport, Pa.
 English, H. D. W., 1207 First National Bank Bldg., Pittsburgh, Pa.
 Everton, F. W., Honolulu, T. H.
 Gallup, W. A., North Adams, Mass.
 Gardiner, Robert H., 713 Barristers Hall, Boston, Mass.
 Gardner, Paul W., 2009 Capouse Ave., Scranton, Pa.
 Hadden, Alexander M., 45 East 76th St., New York City.
 Harison, Wm., 129 Franklin St., Astoria, N. Y.
 Heminway, H. H., Watertown, Conn.
 Hewitt, Henry M., 314 West 112th St., New York City.
 Houghteling, James L., Jr., 105 S. La Salle St., Chicago, Ill.
 Huber, Ivanhoe S., 928 N. Washington St., Shamokin, Pa.
 Kearny, Warren, 419 Gravier St., New Orleans, La.
 Kemp, G. Ward, 430 Burke Bldg., Seattle, Wash.
 Kent, James B., 2514 Washington, St., San Francisco, Calif.
 Kidde, Walter, 56 Gates Ave., Montclair, N. J.
 Lichtenberg, Fritz A., 704 Hartman Bldg., Columbus, Ohio.
 Locke, John M., 894 Broadway, New York.
 Loomis, John C., 702 Columbia Bldg., Louisville, Ky.
 Lovsted, C. M., 516 Empire State Bldg., Spokane, Wash.
 Martin, Chas. S., 214 Second Ave. N., Nashville, Tenn.
 McCarthy, E. B., 1201 Chestnut St., Philadelphia, Pa.
 McKechnie, Alexander A., 647 Holly Ave., St. Paul, Minn.
 Messias, W. C., 809 W. Silver St., Butte, Mont.
 Newill, A. C., 774 Hoyt St., Portland, Ore.
 Parker, Clarence L., Norwich, N. Y.
 Peake, H. F., 63 W. 87th St., New York City.
 Riker, S. H., 810 Second Ave., Troy, N. Y.
 Robinson, S. B., 1103 Central Building, Los Angeles, Calif.
 Smith, J. W. A., 111 Murray St., Elizabeth, N. J.
 Thomas, John, 1942 East 15th St., Brooklyn, N. Y.
 Turnbull, H. C., Jr., 929 Calvert Bldg., Baltimore, Md.
 Wood, A. V., Brunswick, Ga.

SECRETARIES OF SENIOR LOCAL ASSEMBLIES IN CITIES, DIOCESES, OR GROUPS.

ALABAMA.—Birmingham, J. T. Moore, 1112 S. 19th St.
 Mobile, L. D. Browne, Monroe St.
 CALIFORNIA.—Los Angeles, W. T. Hadley, 716 Towne Ave.
 San Francisco, F. T. Foster, 342 Howard St.
 COLORADO.—Denver, R. G. Poole, 1672 Milwaukee St.
 CONNECTICUT.—Bridgeport, Alfred C. Flather, 221 Mountain Grove St.
 Connecticut, Philip T. Vibert, Kensington R. F. D.
 Hartford, Alfred T. Dewey, 201 Main St., South Manchester.
 New Haven, F. J. Smith, 57 Carmel St.
 DELAWARE.—Wilmington, Chas. A. Cook, 1403 Van Buren St.
 DISTRICT OF COLUMBIA.—Washington, Allen H. Grosh, Colorado Bldg.
 DISTRICT OF COLUMBIA AND MARYLAND.—Tri-Diocesan Assembly, Paul R. Dalley,
 1414 Girard St., N. W., Washington, D. C.
 GEORGIA.—Atlanta, W. E. Hannum, 1 Holderness St.
 Georgia, A. V. Wood, Brunswick, Ga.
 Savannah, F. V. Oliver, 207 E. Bolton St.
 HAWAII.—Honolulu, R. B. McGrew, Box 617.
 ILLINOIS.—Chicago, F. R. Huber, 6609 Rossano Court.
 IOWA.—Iowa, J. P. Montrose, Iowa Loan & Trust Bldg., Des Moines.
 KENTUCKY.—Louisville, J. G. Minnigerode, Jr., 533 W. Main St.
 LOUISIANA.—New Orleans, W. W. Girault, Jr., 1322 Arabella St.
 MAINE.—Portland, R. L. Nicholson, 186 Portland St.
 MARYLAND.—Baltimore, W. B. Wessells, 124 Augusta Ave.
 MASSACHUSETTS.—Boston, Louis Hanscom, 16 State St.
 NEW ENGLAND.—New England, Chas. Hewitt Smith, 70 So. Main St., Providence, R. I.
 MICHIGAN.—Detroit, Thos. Bryan, 81 Scovel Place.
 MINNESOTA.—Minnesota, Roy Shippam, Minnesota Loan & Trust Co., Minneapolis.

- MISSISSIPPI.—Mississippi, V. H. Sessions, Jackson.
- MISSOURI.—St. Louis, Dr. Ira C. Young, 4496 LaCledc Ave.
- MONTANA.—Montana, W. C. Messias, 809 W. Silver St., Butte.
- NEWARK.—Newark, Anton G. Christensen, Jersey City, N. J.
- NEW JERSEY.—Central New Jersey, Clyde P. Yoemans, R. D. No. 6, New Brunswick.
Newark, A. G. Christensen, 2857 Boulevard, Jersey City.
South Jersey, Chas. S. Fearon, 310 Penn St., Camden.
- NEW YORK.—Albany, J. W. Burrows, 78 State St.
Buffalo, T. J. Wilbee, 772 Richmond Ave.
Central New York Diocesan, George Budds, 126 W. 8th St., Oswego.
Long Island, Alex. Harding, Jr., 370 Montgomery St., Brooklyn.
New York City, Wm. F. Ransom, 279 Pearl St.
New York State, Ernest Davies, Matteawan.
Ogdensburg, Dr. J. C. Willson, Canton.
Oswego County, Robert Morrow, 235 W. 1st St., Oswego.
Syracuse, A. T. Taylor, 422 Euclid Ave.
Utica, Chas. M. Butler, 148 West St.
Westchester County, E. Strong Burtis, Jr., 105 Main St., New Rochelle.
- OHIO.—Cincinnati, G. H. Stansbury, 341 McGregor Ave.
Cleveland, Geo. B. Baxter, 3102 Bridge Ave.
Columbus, Charles A. Stoneburner, 91 No. High St.
Ohio, Warner P. Simpson, 116 W. Spring St., Columbus.
- OREGON.—C. S. Thayer, 1345 Wistaria Ave., Portland.
- PANAMA.—D. A. Clarke, Ancon, C. Z.
- PENNSYLVANIA.—Bethlehem, P. W. Gardner, 2009 Capouse Ave., Scranton.
Erie, F. R. Perrine, Oil City.
Harrisburg, Washington Richter, 3rd, 416 3rd Ave., Williamsport.
Philadelphia, Chas. E. Beury, care Church House.
Pittsburgh, J. C. Roberts, 207 Coltart Square.
Reading Archdeaconry, David McKee, Allentown.
- RHODE ISLAND.—Rhode Island, Chas. Hewitt Smith, 70 So. Main St., Providence.
- SOUTH DAKOTA.—South Dakota, Rev. E. Ashley, Cheyenne Agency.
- TENNESSEE.—Memphis, Geo. Wood, care Geo. T. Brodnat, 22 So. Main St.
Tennessee State, George H. Batchelor, 404 Goodwyn Institute Bldg., Memphis.
- VIRGINIA.—Alexandria, Geo. B. Pitts, Cor. St. Asaph and Cameron Sts.
Richmond, Philip F. Brown, Jr., Box 928.
- WASHINGTON.—Olympia, R. S. Drake, 267 E. Newton St., Seattle.
Spokane, H. E. Hamilton, 521 Dalton Ave.
- WEST VIRGINIA.—Wheeling, R. R. S. Crawford, Woodlawn, Wheeling.
- WISCONSIN.—Milwaukee, H. J. Hanson, Union Station.

SECRETARIES OF JUNIOR LOCAL ASSEMBLIES.

- ILLINOIS.—Chicago, George C. Kubitz, 2200 Farragut Ave.
- IOWA.—Iowa, Kenneth Reynolds, Lyons.
- MINNESOTA.—Minnesota, Dewey Bell, 311 Somerset St., St. Paul.
- NEW JERSEY.—New Jersey, R. R. Wilde, 57 17th Ave., Paterson.
- NEW YORK.—Buffalo, C. H. Huber, Central Y. M. C. A.
Long Island, Robert Gumbel, 26 Broadway, New York City.
New York Local, A. D. Gabay, 269 W. 127th St.
- PENNSYLVANIA.—Pittsburgh, Curtis Coolman, 568 Cora St.

OTHER ORGANIZATIONS FOR BOYS.

Knights of S. Paul.

A Church secret society for boys and young men. One hundred and sixty chapters in different dioceses. For information address Rev. Wm. Donald McLean, 709 Broadway, Streator, Ill.

Knights of S. John.

A secret order for boys of the Church. For information address Rev. Francis M. Wetherill, 3734 Walnut St., Philadelphia, Pa.

SPECIAL ORGANIZATIONS FOR MISSION WORK.

Society of Mission Clergy.

An organization of competent clergy, who while engaged in parochial or diocesan work are willing to give a limited number of missions annually. Director, Rev. Frank J. Mallett, Salisbury, N. C.; Secretary, Rev. Geo. H. S. Somerville, LL.D., Waupun, Wis.

The Church Mission to Deaf Mutes.

With a home for the Aged and Infirm. (Incorporated 1872.) General Manager, Rev. John Chamberlain, D.D., 619 W. 145th St.; Treasurer, Mr. H. G. Wisner; 45 Cotton Exchange, New York. The missionary work of this Society is confined to the Diocese of New York, Long Island, Newark, and Connecticut. The Home is for the State of New York.

The Mid-West Deaf Mute Mission.

Embracing the Dioceses of Pittsburgh, Ohio, Southern Ohio, Kentucky, Lexington, Indianapolis, and Michigan. Chairman, the Bishop of Ohio; Sec. and Treas., A. A. Abbott, 2021 East 22nd St., Cleveland; Gen. Miss., Rev. R. R. Allabough, 11825 Detroit Ave., Lakewood, Ohio.

The Southern Mission to Deaf Mutes.

OBJECT: To preach the Gospel to, and to bring into the Church, the thousands of Silent People of God scattered throughout the South. Fifteen Dioceses are included in its vast field of operations. The work is supported to a large extent by voluntary offerings. Rev. Oliver J. Whildin, general missionary, 1436 W. Lanvale St., Baltimore, Md.

Conference of Church Workers Among the Deaf.

President, Rev. B. R. Allabough, Lakewood, Ohio; Secretary, Rev. Oliver J. Whildin, 1436 W. Lanvale St., Baltimore, Md.; Treasurer, Mr. C. W. Charles, Columbus, Ohio.

Jerusalem and the East Mission.

For the "establishment and maintenance of Mission Work amongst the Jews in the Bible Lands, and the furtherance of such work by the provision of Church privileges for English speaking people resident in those lands." Under the direction of the Anglican Bishop in Jerusalem. Organizing Secretary for U. S. A., Rev. F. A. DeRosset, Charleston, S. C.

NATIONAL ORGANIZATIONS FOR WOMEN AND GIRLS.

[See also Woman's Auxiliary, page 130.]

Girls' Friendly Society In America. (1877.)

OBJECT: To band together in one Society Churchwomen as associates, and girls and young women as members, for mutual help. Officers: Miss Mary A. L. Neilson, President, 325 South 12th St., Philadelphia, Pa.; Sec., Mrs. Bernard Schulte; Treas., Miss Mary B. Anthony.

Central Office, Room 56, Church Missions House. Members in U. S., 31,329. Associates, 5,862.

ORGANS: *G. F. S. A. Record*, a monthly magazine for Associates, per year, 35 cts.; *Members Quarterly*, per year, 25 cts.

DIOCESAN OFFICERS.

Albany: President, Miss Mary A. Winslow, 1820 Fifth Ave., Troy, N. Y. Asheville: President, Mrs. Thos. C. Wetmore, Arden, N. C. Bethlehem: President, Mrs. E. A. Borell, 330 Windsor St., Reading Pa. California: Secretary, Miss Caroline Douglas, 2230 Pacific Ave., San Francisco. Central New York: President, Miss Mary I. Doolittle, 243 Genesee St., Utica, N. Y. Chicago: President, Mrs. Robt. B. Gregory, 1638 Prairie Ave., Chicago, Ill. Colorado: President, Miss E. Spalding, 885 Washington St., Denver, Colo. Connecticut: President, Miss M. E. Jackson, 194 Washington St., Wilmington, Del. East Carolina: President, Mrs. Thos. P. Noe, 511 Queen St., Wilmington, N. C. Florida: Secretary, Miss N. M. H. Bendall, 923 Barcelona St., Pensacola, Fla. Fond du Lac: Secretary, Miss Mabel Busch, 519 Washington St., Fond du Lac, Wis. Harrisburg: President, Mrs. Arthur R. Taylor, S. John's Rectory, York, Pa. Indianapolis: Secretary, Mrs. J. H. Rainger, 19 W 10th St., Indianapolis, Ind. Iowa: Secretary, Mrs. T. W. Jones, Clinton, Iowa. Kansas City: Secretary, Miss Bone, 702 Mumford Court, Kansas City, Mo. Kearney: Secretary, Miss M. L. Owens, 218 W. 5th St., North Platte, Neb. Ken-

tucky: President, Miss L. L. Robinson, 118 E. Ky St., Louisville, Ky. Lexington: Secretary, Miss A. V. Wright, 310 E. 3rd St., Newport, Ky. Long Island: President, Mrs. W. S. Shattuck, Jr., 160 Clinton St., Brooklyn, N. Y. Los Angeles: Secretary, Miss Alice Nowland, San Diego, Calif. Louisiana: Secretary, Miss M. F. Dameron, 6034 Hurst Ave., New Orleans, La. Maine: President, Mrs. J. B. Shepherd, 279 Congress St., Portland, Me. Marquette: Secretary, Miss H. Susan Bates, 417 High St., Marquette, Mich. Maryland: President, Miss Elise P. Packard, 806 St. Paul St., Baltimore, Md. Michigan: President, Miss Frances W. Silbey, 410 Jefferson Ave., Detroit, Mich. Milwaukee: President, Mrs. T. T. Lyman, 594 Lincoln Ave., Milwaukee, Wis. Missouri: Secretary, Mrs. F. W. Roberts, 3668 Linden Ave., St. Louis, Mo. Nebraska: Secretary, Miss Wilma Van Hyning, 3116 Burt St., Omaha, Neb. New Hampshire: Secretary, Mrs. J. C. Flanders, Rochester, N. H. New Jersey: President, Mrs. Morton S. Lewis, 538 Madison Ave., Elizabeth, N. J. New York: President: Miss Bunker, 680 Madison Ave., New York. Newark: President, Mrs. H. J. Winsor, 189 Broad St., Newark, N. J. North Carolina: Secretary, Miss Ethel Stevenson, Spray, N. C. North Dakota: Secretary, Miss Martha N. Gibbons, Lawton, N. D. Ohio: President, Miss Marion A. Parsons, 6407 Euclid Ave., Cleveland, Ohio. Pennsylvania: President, Miss Susan D. Wilson, 90 Clinton St., Philadelphia, Pa. Pittsburgh: President, Mrs. H. A. Grant-ham, Parnassus, Pa. Quincy: Miss L. H. Archer, Quincy, Ill. Rhode Island: President, Miss Mary B. Anthony, 72 Manning St., Providence, R. I. Salina: Secretary, Miss Virginia Bostwick, Hutchinson, Kan. South Carolina: Secretary, Miss Quinby, 145 Cannon St., Charleston, S. C. Southern Florida: Secretary, Miss Lena E. Johnson, 831 Division St., Key West, Fla. Southern Ohio: President, Miss Cora Morton, 2315 Washington Ave., Norwood, Ohio. Southern Virginia: Secretary, Miss C. L. Davis, Callaway, Va. Spokane: Secretary, Miss Pearl E. Tallman, Spokane, Wash. Springfield: Secretary, Miss E. T. Bloomfield, 1330 N. 8th St., Springfield, Ill. Tennessee: President, Miss Helen H. Turner, Rugby, Tenn. Utah: Secretary, Mrs. C. D. Moore, 444 E 1st So. St., Salt Lake City, Utah. Vermont: Secretary, Miss Jennie Lattin, 316 Main St., Burlington, Vt. Virginia: President, Mrs. Smith, 12 North Market St., Winchester, Va. Washington: President, Miss Oliver, 1767 Q St. N. W., Washington, D. C. Western Massachusetts: President, Miss S. B. Hopkins, 60 William St., Worcester, Mass. Western Michigan: Secretary, Mrs. E. R. Huntington, 415 Giddings Ave., Grand Rapids, Mich. Western Colorado: Secretary, Miss Laura Munson, Steamboat Springs, Colo. West Virginia: Secretary, Miss Woolwine, Hinton, W. Va. Western New York: President, Mrs. Robert Mathews, 135 Spring St., Rochester, N. Y.

"The Order of the Daughters of the King."

(Founded 1885.) Incorporated. For the spread of Christ's Kingdom among young women and the strengthening of parish life. The order works through Parochial Chapters. The officers of the Council are: President, Mrs. Adam Denmead, St. Michael and All Angels, Baltimore, Md.; First Vice-President, Mrs. W. G. Davenport, Emmanuel, Anacostia, D. C.; Second Vice-President, Mrs. John Moncure, All Saints' Richmond, Va.; General Secretary, Miss Emma E. Behlendorff, Brooklyn, N. Y.; Treasurer, Mrs. Charles H. Arndt, Christ Church, Germantown, Philadelphia, Pa. Office of the Order, Room 55, Church Missions House, 281 Fourth Ave., New York.

ORGANIZATIONS FOR THE INCREASE, AID, AND BETTER SUSTENANCE OF THE MINISTRY.

[See General Clergy Relief Fund, page 136.]

Society for the Increase of the Ministry.

(Incorporated 1859.) President, Rt. Rev. C. B. Brewster, D.D.; Vice-President, Rt. Rev. W. W. Niles, D.D.; Recording Secretary, Rev. S. O. Seymour, D.D.; Corresponding Secretary, Rev. F. D. Hoskins, 86 Buckingham St., Hartford, Conn.; Treasurer, Elijah C. Johnson, Nat'l Exchange Bank, Hartford, Conn.

Clergymen's Mutual Insurance League.

(Incorporated 1869.) Treasurer, Rev. Edwin B. Rice, 212 N. Fulton Ave., Mount Vernon, N. Y. The object is the mutual insurance of relief to families of deceased members. Any Clergyman of the Protestant Episcopal Church not over 40 years of age, in good health, and not to his knowledge seized of any disease likely to prove fatal, may become a member. All applicants for membership must be made to the Treasurer.

"The Clergyman's Retiring Fund Society of the Protestant Episcopal Church in the United States."

Incorporated in New York, 1895; successor of the Clergymen's Retiring Fund Society, incorporated under the laws of the State of New Jersey, A.D. 1874. President, the Rt. Rev. Frederick Burgess, D.D.; Secretary, Mr. J. Van Vechten Olcott; Treasurer, Mr. Elihu Chauncey; Financial Secretary, Rev. Dr. Henry Anstice; Office of the Society, 281 Fourth Ave., New York; Committee on Trust Funds, Rev. Dr. W. H. Vibbert, Mr. J. Van V. Olcott, and Mr. George F. Crane. The Trustees of the C. R. F. S. are making the effort to secure a large national fund in order properly to pension the aged clergy of the American Church. It affords annuities to all clergymen who have reached the age of 60 years, who have paid regularly \$12 per year for at least five years preceding. The amount of annuity is dependent upon the years of membership, the amount of contributions by the Church at large, and the interest on the invested capital, which is now \$361,528.46. The present number of annuitants is 310, and the total clerical membership is 799. Laymen may become members by paying dues for the benefit of some clergyman whom they may designate. Any information will be given by the Financial Secretary.

Ember Guild.

For the purpose of promoting a better observance of the Ember Seasons on the part of the clergy and laity, by devoting certain times during the Ember Seasons to meditation and prayer for the increase of the ministry, with special reference to boys and men in the parochial cures of the members. Director, Rt. Rev. R. H. Weller, D.D., Fond du Lac, Wis.; Vice-Director, Rt. Rev. Arthur L. Williams, D.D., Omaha, Neb.; Secretary-Treasurer, Rev. E. C. Gear, 625 Clark St., Stevens Point, Wis.

"The Trustees of the Protestant Episcopal Education Society in Virginia."

Founded 1818. Has aided over 700 young men in studying for the Ministry. President, the Bishop of Virginia; Sec. and Treas., Rev. P. P. Phillips, Alexandria, Va.

ORGANIZATIONS FOR EDUCATIONAL PURPOSES, CHURCH DEFENSE, AND PROPAGANDA.

"The Protestant Episcopal Society for the Promotion of Evangelical Knowledge."

(Incorporated 1848.) President, Rev. Henry L. Jones, D.D.; Secretary, Thomas H. Topping, 2 Bible House, New York; Treasurer, Waldron P. Brown; Publishing Agent, Thomas Whittaker, Inc., 2 and 3 Bible House, New York.

The Clerical Union for the Maintenance and Defence of Catholic Principles.

With local branches in New York, Philadelphia, Baltimore, and Boston. President, Rt. Rev. Dr. Weller, Bishop of Fond du Lac; Vice-President, Rev. Wm. Harman van Allen, D.D., 28 Brimmer St., Boston, Mass.; Secretary, Rev. Arthur Ritchie, D.D., 552 West End Ave., New York.

The American Church Union.

For the maintenance and defence of the Doctrine, Discipline, and Worship of the Church. President, Mr. Clinton Rogers Woodruff, 707 North American Building, Philadelphia; Hon. Vice-Presidents, the Bishops of Colorado, Dallas, Fond du Lac, Michigan City, Milwaukee, Nebraska, Quincy, Salina, Southern Florida, Bishop Suffragan of New York; elected Vice-Presidents, Rev. F. M. Clendenin, D.D., Ven. H. D. Chambers, Mr. W. S. Sterling. Recording Secretary, Mr. H. H. Wheeler, Chappaqua, N. Y. Corresponding Secretary, Rev. Elliot White, 960 Broad St., Newark; Treasurer, Mr. Charles A. Grummon, 15 Wall St., New York; other members of the council: Rev. Frank B. Reazor, D.D., West Orange, N. J.; Rev. Arthur Lowndes, D.D., New York; Rev. John S. Miller, Newark, N. J.; Hon. E. G. Bradford, Wilmington, Del.; Mr. Robert G. Hone, New York; Mr. William R. Howe, Orange, N. J.; Mr. Chas. G. Saunders, Boston; Hon. John H. Stiness, Providence, R. I.; Dr. Theodore Diller, Pittsburgh, Pa.

Albany Cathedral Summer School.

Providing annually a course of lectures for the clergy during the last week in June. The faculty changes from year to year. For further particulars apply to the Secretary, the Rev. G. H. Purdy, Warrensburgh, N. Y.

Society for the Home Study of Holy Scripture and Church History.

President, the Bishop of Albany. Warden of the Library, the Very Rev. W. L. Robbins, D.D. Director and Organizing Secretary, Miss Sarah F. Smiley. The Society is primarily for Churchwomen, but is open to all American women, by correspondence. The Library contains more than 5,000 volumes, which are lent through the mails. Address Secretary S. H. S. S. H. The Library, 108 East 22nd St., New York.

"Church Periodical Club," New York.

(Founded January 10, 1888. Incorporated February 17, 1892.)

The object of this society is to supply periodicals and books to those of the clergy and laity who are unable to procure good literature in any other way. The General office of the Club is at the Missions House, 281 Fourth Ave., New York, where any additional information will be most gladly furnished. President, Mrs. Otto Heinigke, 420 Ovington Ave., Bay Ridge, N. Y.; Executive Secretary, Mrs. J. L. Chapin, 140 W. 69th St., New York; Treasurer, Mrs. D. G. Luckett, Bernardsville, N. J.

DIOCESAN CORRESPONDENTS.

Alabama: Mrs. Stewart McQueen, 96 Mobile St., Montgomery, Ala. Albany: Miss Frances A. Finley, 262 8th St., Troy, N. Y. Asheville: Mrs. C. D. Chapman, Lock Box, No. 144, Brevard, N. C. Bethlehem: Mrs. Stewart V. Mitman, 907 Delaware Ave., South Bethlehem, Pa. California: Mrs. Gaillard Stoney, 3294 Jackson St., San Francisco, Calif. Central New York: Miss Lucy A. Fitch, Skaneateles, N. Y. Chicago: Mrs. Robert A. MacArthur, 1312 Astor St., Chicago. Colorado: Miss A. P. Livingston, Canon City, Colo. Connecticut: Miss Nathalie T. Palmer, 326 Washington St., Middletown, Conn. Dallas: Mrs. H. T. Moore, 706 South Ervay St., Dallas, Texas. Delaware: Miss A. D. Gibbs, "Fairview" Middletown, Del. Duluth: Miss Frances Nesbitt, Crescent View Park, Duluth, Minn. East Carolina: Miss Mary C. Roberts, 109 Pollock St., New Bern, N. C. Easton: Miss Ellen Barroll, Elkton, Md. Erie: Miss Adelaide Kelley, North Girard, Erie Co., Pa. Florida: Mrs. John G. Hartridge, 846 Riverside Ave., Jacksonville, Fla. Harrisburg: Mrs. Robert A. Lamberton, 111 North Front St., Harrisburg, Pa. Iowa: Mrs. J. G. Leete, The Rectory, Lyons, Iowa. Kansas City: Miss L. W. Johnson, 423 N. 4th St., St. Joseph, Mo. Kentucky: Mrs. C. V. Sales, 1411 S. 4th St., Louisville, Ky. Lexington: Mrs. A. E. Doisy, 77 W. 4th St., Covington, Ky. Long Island: Mrs. Otto Heinigke, 420 Ovington Ave., Bay Ridge, N. Y. Los Angeles: Mrs. A. C. Stilson, 2340 Thompson St., Los Angeles, Calif. Louisiana: Mrs. James Rainey, Jr., 1621 Melpomene St., New Orleans, La. Maine: Miss Blanche L. Metcalfe, 16 Garden St., Bath, Me. Marquette: Mrs. J. H. Wegner, 201 Ruby St., Houghton, Mich. Maryland: Miss I. M. Bond, 1402 Bolton St., Baltimore, Md. Massachusetts: Miss Marion De C. Ward, 415 Beacon St., Boston, Mass. Michigan: Miss Delia Warriner, 49 Martin Place, Detroit, Mich. Michigan City: Mrs. A. W. Leedy, 718 S. Branson St., Marion, Ind. Milwaukee: Miss Mary O. Allen, 719 Cass St., Milwaukee, Wis. Minnesota: Mrs. E. B. Woodruff, 965 Laurel Ave., St. Paul, Minn. Missouri: Miss Louisa B. Allen, 275 Quincy St., Brooklyn, N. Y. Montana: Miss Helen Withers, Havre, Mont. Nebraska: Mrs. J. C. Bonsfeld, Auburn, Neb. Newark: Mrs. A. D. Gilbert, 11 Chestnut St., E. Orange, N. J. New Jersey: Mrs. E. F. Feickert, Dunellen, N. J. North Carolina: Miss Rebecca Cameron, Hillsboro, N. C. North Dakota: Mrs. John Owen, Grand Forks, N. D. Ohio: Mrs. Harlan Hart, "The Plaza," Prospect Ave., Cleveland, Ohio. Olympia: Mrs. F. C. Babeock, 816 E. Prospect St., Seattle, Wash. Pennsylvania: Miss A. W. Fisher, 2222 Spruce St., Philadelphia, Pa. Pittsburgh: Miss Margaret T. Scully, 201 S. Lexington Ave., Pittsburgh, Pa. Quincy: Mrs. William Preston McDowell, 553 Moss Ave., Peoria, Ill. Rhode Island: Mrs. Howard Hopkin, 86 Brown St., Providence, R. I. Sacramento: Mrs. J. H. Taylor, Woodland, Calif. South Carolina: Mrs. S. C. Heyward, 1513 Pendleton St., Columbia, S. C. Southern Ohio: 1833 Josephine St., Mt. Auburn, Cincinnati, Ohio. Southern Virginia: Mrs. Wm. A. Anderson, 28 Lee Ave., Lexington, Va. South Florida: Mrs. J. H. Weddell, Lakeland, Fla. Tennessee: Mrs. Harry Carter Gerhart, "Rose Lawn," Clarksville, Tenn. Texas: Mrs. C. M. Desel, Dickinson, Texas. Vermont: Mrs. Joseph Reynolds, "The Rectory," Rutland, Vt. Virginia: Mrs. M. G. Wallace, 100 S. 3rd St., Richmond, Va. Washington: Miss Annie Grey, 1523 L St., N. W., Washington, D. C. Western Massachusetts: Mrs. Everett Kimball, 319 Elm St., Northampton, Mass. Western New York: Mrs. Kate G. Conover, 47 Windsor Ave., Buffalo, N. Y. West Virginia: Mrs. W. H. Smith, "The Snuggery," 1125 Julian St., Parkersburg, W. Va.

"New York Bible and Common Prayer Book Society."

(Founded 1809.) President, Rt. Rev. D. H. Greer, D.D.; Secretary, Edwin S. Gorham, 37 East 28th St., New York; Treasurer, J. McL. Nash, 63 Wall St., New York.

"The Association for Promoting the Interests of Church Schools, Colleges, and Seminaries."

President, Rev. Lawrence T. Cole, Ph.D.; Secretary, Charles F. Hoffman, 258 Broadway, New York; Treasurer, George Zabriskie, D.C.L., 49 Wall St., New York.

The Church Historical Society.

For the preservation and publication of historical documents connected with the Church, the investigating of its history, and the development of interest in historical research. President, Henry Budd. Secretary, Wm. Ives Rutter, Jr., 525 S. 41st St., Philadelphia. Treasurer, John Thomson, 13th and Locust Sts., Philadelphia.

ORGANIZATIONS FOR SOCIAL AMELIORATION AND ADVANCE.

[See also Joint Commission on Social Service, page 124, and Diocesan Social Service Commissions, page 162.]

The Church Association for the Advancement of the Interests of Labor.

Honorary Vice-Presidents, 96 Bishops, American and Canadian. President, the Rt. Rev. David H. Greer, D.D., LL.D.; First Vice-President, the Rt. Rev. C. S. Burch, D.D.; Second Vice-President, and Exec. Sec., Miss Harriette A. Keyser; Treasurer, H. B. Livingston; Recording Secretary, Miss Leonora Stoeppler; Assistant Secretary, Miss Margaret S. Lawrence.

OBJECT:—The advancement of the interests of Labor by the application of the principles of the Gospel of Jesus Christ.

Organ, *Hammer and Pen*. Headquarters, 416 Lafayette St., New York.

The Church Socialist League in America.

The American section of an international organization in the Anglican communion, consisting of those who believe in "the political, economic, and social emancipation of the whole people, men and women, by the establishment of a democratic commonwealth in which the community shall own the land and capital collectively, and use them coöperatively for the good of all."

Its activities are as follows: (1.) To cultivate the life of brotherhood by the use of prayer and sacrament. (2.) To give practical effect to the sex equality proclaimed by the sacraments of the Church. (3.) To help the advance of Socialism by every just means. (4.) To convert Church people to the principles of Socialism, and to promote a better understanding between non-Socialistic Churchmen and non-Church Socialists.

The League publishes a quarterly magazine, *The Social Preparation*, subscription price 50 cts. a year. Organizing Secretary, Mr. E. M. Parker, Valparaiso, Ind.

Church Temperance Society.

Patron, Rt. Rev. D. S. Tuttle, D.D., President, Rt. Rev. F. Courtney, D.D.; Vice-Presidents, Rt. Rev. Frederick Burgess, D.D., Rt. Rev. William Lawrence, D.D., Rt. Rev. David H. Greer, D.D.; Treasurer, Mr. Irving Grinnell; General Secretary, Miss H. K. Graham. Office, Church Missions House, New York.

"The Society of St. Johnland."

(Incorporated 1870.) Saint Johnland is a Church Community at King's Park, Long Island, 44 miles from New York City. It was founded by the Rev. William A. Muhlenberg, D.D. The Society maintains homes for aged men, women, and couples, and homes and schools for children. Miss Alice Page Thomson, 49 W. 20th St., New York. Office hours, 12:30 to 2 P. M. Thursdays.

The Church Mission of Help, 37 East 28th St. New York.

The Society's local work is both rescue and preventive. The general work is educational working through publications, meetings, and such other methods as approve themselves to the board.

Hon. President, The Bishop of New York; President, Rev. Wm. T. Manning, D.D.; Exec. Secretary, Miss Emma L. Adams; Treasurer, Thomas N. Rhineland.

The Society of the Holy Name.

To advance the cause of Christ among men by ministering to the needs of fatherless children and widows, the desolate and oppressed. Address communications relative to membership to the Secretary; relative to spiritual matters to the President. The Society issues a quarterly *Bulletin*. President, Rev. Alan P. Wilson, Baltimore, Md.; Vice-President, Rev. V. G. Lowery, Troy, Ala.; Secretary, Mr. P. G. Melbourne, Hyattsville, Md.

ORGANIZATIONS FOR PROMOTING CHURCH UNITY.

[See also Joint Commission on Christian Unity, page 122, and Joint Commission on a World's Conference of all Christian Bodies, page 126.]

"Christian Unity Foundation." (Inc. 1910.)

Offices, 143 East 37th St., New York. A voluntary and Unofficial Organization, formed: To promote Christian Unity at home and throughout the world. To this end, to gather and disseminate accurate information relative to the faith and works of all Christian bodies: To set forth the great danger of our unhappy divisions and the waste of spiritual energy due thereto: To devise and suggest practical methods of coöperation, substituting comity for rivalry in the propagation of the common faith: To bring together all who are laboring in the same field, and this in the belief that full knowledge of one another will emphasize our actual membership in the one body of Christ and our common agreement in the essentials of faith. That, finally, by the operation of the Spirit of God, the various Christian bodies may be knit together in more evident unity in the essentials of faith and practice and in one organic life.

President, the Rt. Rev. Frederick Courtney, D.D.; Vice-Presidents, the Bishops of Southern Ohio, Chicago, Newark, New York, Pennsylvania, and Coadjutor of New Hampshire, Mr. Robert Fulton Cutting, Rear Admiral C. F. Goodrich, U. S. N., Mr. George Gordon King, Mr. George Wharton Pepper. Chairman Executive Committee, the Rev. George William Douglas, D.D.; Chairman of Committee on Research, the Rev. Rockland Tyng Homans; Secretary, the Rev. Arthur Lowndes, D.D., 143 East 37th St., New York; Treasurer, Francis C. Huntington, Esq., 54 William St., New York.

The Church Unity Society.

Organized for the promotion of Christian Unity by intercession and by the dissemination of Church Literature. Hon. President, the Presiding Bishop; Hon. Vice-Presidents, 93 other Bishops; Acting President, the Bishop of Bethlehem; Acting Vice-President, the Bishop of Chicago; Gen. Secretary, Rev. G. Woolsey Hodge, D.D., Philadelphia; Recording Secretary, Mr. David Goodbread; Treasurer, Mr. William J. Dickson; other members of the Executive Committee: The Bishops of Harrisburg and Pennsylvania, Rev. J. DeW. Perry, D.D., Rev. R. H. McKim, D.D., Rev. H. C. Duncan, D.D., Rev. George Hodges, D.D., Rev. W. S. Sayres, D.D., Rev. F. M. Clendenin, D.D., Rev. C. Ernest Smith, D.D., Rev. F. W. Tomkins, D.D., Rev. G. C. Hall, D.D., Rev. C. E. Grammar, D.D., Rev. L. C. Washburn, D.D., Messrs. George Wharton Pepper, Frederic C. Morehouse, Joseph Packard.

The Association for the Promotion of the Unity of Christendom.

An Association formed September 8, 1857, to unite in a bond of intercessory prayer for the reunion of Christendom, members, both Clerical and Lay, of the three great branches of the Catholic Church, which claim for themselves the inheritance of the Priesthood. Membership involves neither the acceptance nor the rejection of any point in controversy, but simply a belief that the object of the Association is desirable. There are no fees or dues. The sole obligation incurred is the daily recitation of a specified prayer, together with one Our Father, to which is added, in the case of Priests, a quarterly offering of the Holy Sacrifice for the intention and work of the Society. Gen'l Sec'y for the U. S., Rev. Calbraith Bourn Perry, Cambridge, N. Y.

The Anglican and Eastern-Orthodox Churches Union.

A Society founded July, 1906, as an international Society to associate members of the Anglican and Eastern-Orthodox Churches in an effort to (a) Promote mutual sympathy, understanding and intercourse; (b) Promote and encourage action and study furthering Reunion.

Anglican President, the Anglican Bishop in Jerusalem; Orthodox President, the Most Rev. the Archbishop of Lithuania and Vilna, Russia.

Patrons: The Bishop of Yakoutsk, Rt. Rev. Innocent (late of Alaska), the Bishops of Florida, Chicago, Tokyo, Quebec, the Archbishops of Ottawa and Cape-town, the Bishop of Dunedin.

General Secretary, Rev. H. J. Fynes-Cllnton, 77 High Pavement, Lewisham, S. E., London, England.

American Branch organized October 13, 1908. Branch Presidents, the Bishop Coadjutor of New Hampshire and the Very Rev. Benjamin J. Turkevich, Russian Consistory for North America.

Twenty-six American Bishops are honorary vice-presidents.

Secretary, Rev. Charles LeV. Brine, Portsmouth, N. H.; Treasurer, Charles G. Saunders, Esq., 25 Milk St., Boston, Mass. Branch Committee, the Officers and thirty other members. There are 39 Local Secretaries.

The Society of St. Willibrord.

This Society has been founded with the object of bringing about a closer union between Anglican Churchmen and Old Catholics in communion with the ancient Church of Holland. The Old Catholic president is the Bishop of Haarlem (Holland). American Vice-Presidents, the Bishops of Bethlehem and Harrisburg; American Secretary, the Rev. Wm. Harman van Allen, D.D., 28 Brimmer St., Boston; Treasurer, the Rev. J. Higginson Cabot, Ph.D., 30 Brimmer St. Boston.

ORGANIZATIONS FOR DEVOTIONAL PURPOSES.

"Confraternity of the Blessed Sacrament of the Body and Blood of Christ."

(American Branch.) Consists of Bishops, Priests, and Deacons of the Anglican Communion, and communicants of both sexes who concur in the following objects: (1) The Honor due to the Person of our Lord Jesus Christ in the Blessed Sacrament of His Body and Blood. (2) Mutual and Special Intercession at the time of, and in union with, the Eucharistic Sacrifice. (3) To promote the observance of the Catholic and Primitive practice of receiving the Holy Communion Fasting.

Superior General, The Bishop of Fond du Lac; Secretary General, the Rev. E. B. Taylor, General Theo. Seminary, New York; Treasurer General, Clinton Rogers Woodruff, 120 S. Broad St., Philadelphia.

The Guild of All Souls.

(American Branch.) Founded March, A. D. 1873. Objects—(1) Intercessory Prayer: i., for the Dying; ii., for the Repose of the Souls of Deceased Members, and all the Faithful Departed. (2) To provide Furniture for burials, according to the use of the Catholic Church, so as to set forth the two great doctrines of the "Communion of Saints," and the Resurrection of the Body. (3) The publication and distribution of literature pertaining to the objects of the Guild. The Council: the Very Rev. E. A. Larrabee, D.D., Superior; Very Rev. S. P. Delany, Warden; Mr. T. E. Smith, Secretary, Akron, Ohio. Rev. Messrs. F. M. Banfil, John A. Carr, J. W. Clark, C. R. D. Crittenton, F. W. Davis, C. N. Field, S.S.J.E., W. B. Hamilton, S. C. Hughson, O.H.C., F. L. Maryon, R. E. Mortimer, F. S. Penfold, F. A. Sanborn, H. B. St. George D.D., Geo. C. Stewart, D.D., W. B. Stoskopf, C. F. Sweet, Chas. E. Taylor, J. H. Townsend, G. R. Underhill, W. H. van Allen, D.D., G. L. Wallis, C. B. Wright, Ph.D.

Guild of the Holy Cross.

For invalids. Founder, the late Rev. James A. Bolles, D.D. Chaplain, Rt. Rev. Edward Osborne, D.D., Bishop of Springfield, 519 E. Edwards St., Springfield, Ill.; Warden, Miss Mary F. Bolles; Secretary, Miss Bessie Sargent-Smith; Treasurer, Miss Juliet A. Henderson, 5803 Linwood Ave., Cleveland, Ohio.

OBJECT:—The object of this association is mutual comfort and useful employment for invalids; that they may not feel themselves cut off from active work in the Church Militant, but may rather use their leisure as given them of God for the duty of intercession, and for the benefit of others of His children who, like themselves, are suffering bodily pain and weariness. The Guild consists of invalids (also those not entirely invalids), who are called *Members*; and persons in health who are called *Associates*. The Guild has founded one work of mercy, viz., a Home for Crippled and Invalid Children, Holy Cross House, 5609 Whittier Ave., Cleveland, in charge of the Community of the Transfiguration. Address, The Sister in charge.

Guild of S. Barnabas for Nurses.

To help the nurses to realize the greatness of their calling; to maintain a high standard in it, and also to enable them more surely to overcome the temptation incident to their profession. The Guild is intended for all nurses, whether graduated or in course of training. There are branches in 35 cities, with an aggregate membership of about 2,000. Chaplain General, the Bishop of Pennsylvania. For particulars apply to Mrs. William Read Howe, 252 Main St., Orange, N. J.

Guild of the Holy Ghost the Comforter.

(American Branch.) A devotional Guild open to all communicants of the Anglican Church. The chief aim of the Guild is to honor God the Holy Ghost in the holy Catholic Church, and to help carry out His divine purposes. Obligations: (1) To say the Intercessions and Thanksgivings once a week; (2) To communicate at the altar with special intention for the Guild once a quarter at the least. President, the Lord Bishop of London (England); Vice-Presidents, the Archbishop of Ottawa, the Bishop of Tennessee; Superior-General, the Rev. F. J. Barwell-Walker, Hancock, Mich.; Secretary-General, Mr. Fraser Brown, Denver, Colo.; Secretary for Canada, Miss Helen S. DesBrisay, Ste. Agathe des Monts, P. Q.

The Guild of the Holy Life.

For devotional purposes and for prayer for and assistance to postulants, and encouraging fit persons to study for the ministry. Information from the Rev. Francis M. Wetherill, 3734 Walnut St., Philadelphia.

The Guild of the Love of God.

OBJECT:—To unite all faithful Catholics by prayer and service, and to promote mutual recognition and friendship by the adoption of a distinctive badge. Sub-Warden, American Province, Rev. C. Thacher Pfeiffer, Ambler, Pa.

OTHER NATIONAL CHURCH ORGANIZATIONS.

Church Congress in the United States.

Hon. President, the Bishop of the Diocese in which any session may be held: Hon. Vice-Presidents, 24 Bishops of the Church in the United States; General Chairman, Rev. Charles Henry Babcock, D.D., 44 West 44th St., New York; General Secretary, Rev. G. A. Carstensen, D.D., Ph.D., Riverdale, New York City; Treasurer, Thomas Whittaker, Esq., 2 Bible House, New York.

The Church Endowment Society.

Officers and Board of Trustees: President, the Rt. Rev. W. F. Adams, D.D., D.C.L.; Vice-Presidents, the Rt. Rev. C. Whithead, D.D., the Rt. Rev. C. S. Olmsted, D.D., the Rt. Rev. W. C. Gray, D.D., and the Rt. Rev. C. P. Anderson, D.D. All the Bishops of the American Church are Honorary Vice-Presidents. Secretary General, the Rev. E. W. Hunter of New Orleans. Treasurer, Mr. Thomas E. Baird of Philadelphia. The above Officers with the following persons constitute the Board of Trustees: the Rev. H. B. Bryan of Bermuda, L. I., Hon. Levi P. Morton of New York, Col. E. A. Stevens of Hoboken, Mr. Albert Delery of Beulah, Miss., Mr. H. Jones Saunders of San Francisco, Mr. E. Worthington of Cincinnati, and Mr. D. S. Clark of Mariana. Bankers, Messrs. J. Pierpont Morgan & Co. This Society exists to secure endowments for the Episcopate, Cathedrals, parish churches, asylums, hospitals, schools, religious orders, domestic and foreign missionary societies, and all enterprises of a religious, educational, or charitable character. It labors in any Diocese or Missionary Jurisdiction without expense to either. For particulars address: Rev. E. W. Hunter, Secretary General, rector of St. Anna's Church, New Orleans.

Free and Open Church Association, 2353 E. Cumberland St., Philadelphia, Pa.

President, W. W. Montgomery, Esq., Philadelphia; General Secretary, Rev. J. A. Goodfellow, 2353 E. Cumberland St., Philadelphia; Treasurer, C. W. Cushman, Esq., 201 Walnut Place, Philadelphia.

The Diocesan Secretaries League.

(Organized in Boston, Mass., October 13, 1904.) Officers, constituting Executive Committee: President, Rev. W. C. Prout (Secretary Diocese of Albany); First Vice-President, Mr. C. H. Turner, Jr. (Sec. Diocese of Missouri); Second Vice-President, Rev. R. B. Kimber (Sec. Diocese of New York); Secretary, Rev. F. B. Barnett, Mitchell, S. D. (Sec. Miss. Dis. of S. D.); Treasurer, Rev. Francis E. Webster, Waltham, Mass. (Assistant Secretary Diocese of Massachusetts); Rev. F. W. Harriman, D.D. (Secretary Diocese of Connecticut); Rev. L. C. Manchester, D.D. (Secretary Diocese of Massachusetts). The League to meet at the time of General Convention.

RELIGIOUS ORDERS.

FOR MEN.

The Society of Mission Priests of S. John the Evangelist.

(Founded at Cowley, in England, 1865; established in this country in 1872.) The society is formed for the mutual assistance of its members in striving after Christian perfection, by obedience to our Lord's Counsels, and for the advancement of God's glory by such mission work as God in His providence may suggest. Lay brothers are associated with the Priests in dedication of life and work. The Mission Church of St. John the Evangelist, Boston, Mass., is the center of the Society's

work in the United States. Among external works the Fathers give themselves especially to the preaching of missions where their assistance is invited by the parochial clergy, and the conducting of Retreats for Clergy, religious communities, and devout lay people. Superior, the Rev. H. P. Bull. Address: The Rev. Father Superior, 33 Bowdoin St., Boston.

"The Order of the Holy Cross.

(Founded 1881.) A Religious Order for Priests and Laymen. Objects: The cultivation of the spiritual life of its members and the practice of good works, especially in the conducting of Missions, Conferences, and Retreats. The Order has charge of St. Andrew's School for mountain boys at Sewanee, Tenn., and Kent School for boys at Kent, Conn. Applications and communications may be addressed to the Father Superior, O.H.C., West Park, N. Y.

THE SOCIETY OF THE ORLATES OF MOUNT CALVARY.

An Association of Clergy and Seminarians united with the Order of the Holy Cross in a life of devotion for the fulfillment of their priestly vocation. The members of the Society are pledged to live under a Rule suited to their condition of life; and they share with the Order in its spiritual works of mercy, and, in part, in its devotional observances.

The Congregation of the Companions of the Holy Saviour.

A Society of Priests and Candidates for Holy Orders, living under a Rule for the strengthening and development of their spiritual and sacerdotal life. Its work is mainly parochial. Retreats for Priests are held during the year. Master of the Congregation, Rev. F. D. Ward, 1606 Mifflin St., Philadelphia.

Congregation of the Good Shepherd.

Founded on the Feast of the Nativity of the Blessed Virgin Mary, September 8, 1908. Its object is to encourage priests of the Anglican Communion to give themselves to God in an unmarried life; to help such priests to attain greater efficiency and holiness by means of a Rule of Life and an association of sympathy and love; to search for and encourage vocations to the priesthood amongst boys and young men; to defend and spread the Catholic Faith and to assist the Bishops in their missionary work as opportunity offers. Membership consists of priests, deacons, and candidates, postulants, and aspirants for Holy Orders. For information address Rev. H. C. Dana, East Providence, R. I.

S. Barnabas' Brotherhood.

(Founded 1913.) A Religious Order of Laymen. Object: The dedication of one's life to the Glory of God and the Salvation of Souls in the life of Prayer, and in nursing and caring for men and boys of the sick poor in free homes and hospitals for convalescents, incurables, insane, inebriates, and aged. Penitentiary and Mission work is allowed, but not Diocesan Mission Work, Lay Reading, or Settlement work. This is not a teaching Order. The Order has charge of St. Barnabas' Free Home for Convalescent and Incurable Men and Boys at McKeesport, Pa. Applications and communications may be addressed to the Brother Superior, S.B.B., McKeesport, Pa.

FOR WOMEN.

The Community of S. Mary, Peekskill, N. Y.

(Founded 1865.) Visitors, the Bishops of New York, Tennessee, Milwaukee, Chicago, and Iowa. The Mother House of the Community is at Peekskill, N. Y., where is also the Novitiate of the Eastern Province. The Novitiate of the Western Province is at Kemper Hall, Kenosha. The Institutions of the Community of St. Mary are as follows:

There are three boarding and day schools for young ladies, viz.: S. Mary's School, Mount St. Gabriel, Peekskill, N. Y.; Kemper Hall, Kenosha, Wis.; and S. Katharine's Hall, Davenport, Iowa. The charitable institutions are: The House of Mercy for the reformation of fallen women, S. Agnes' House and S. Saviour's Sanitarium, 214th St. and Bolton Road, New York; S. Mary's Free Hospital for Children, 407 W. 34th St., New York, and in connection with this a convalescent summer house for children at Norwalk, Conn., and the Noyes Memorial Home, Peekskill, N. Y.; a summer seaside Home for poor children, at Great River, Long Island; also Trinity Mission, 211 Fulton St., New York; S. Mary's Home for Children and Free Dispensary, 1251 Jackson Boulevard, Chicago, Ill., with a summer home at Kenosha, Wis.; St. Mary's Mission on the Mountain, Sewanee, Tenn.; S. Mary's Mission in the Cathedral parish, Chicago. Chaplain General, the Rev. Shirley C. Hughson, O.H.C.

The Sisterhood of S. John Baptist, New York.

(Founded at Clewer, England, in 1851, and affiliated as an independent branch in America in 1881.) Visitor, the Rt. Rev. D. H. Greer, D.D., LL.D., Bishop of New York; Warden, Rev. W. R. Damuth; Chaplains, Rev. G. R. Underhill, Rev. J. G. Hatton. Mother House and Novitiate, 233 E. 17th St., New York. The works of the Sisterhood are: (1) Church Work Room (Ecclesiastical Embroidery), 233 E. 17th St. (2) S. John Baptist School, 231 E. 17th St., a boarding and day school for young ladies. (3) S. Andrew's Hospital for Convalescent Women and Children, 213 E. 17th St., New York, including S. Andrew's Rest, Woodcliffe, Berger Co., N. J. (4) Holy Cross House, a boarding house for working girls, and Holy Cross Mission work among the poor on the east side, New York City. (5) S. Anna's Ralston, N. J., a Home for wayward girls, 16 years old and upward. (6) S. Michael's Home, Mamaroneck, N. Y., a Reformatory, chiefly for young and hopeful cases. (7) S. Marguerite's Home, Ralston, N. J., an industrial school for orphan and other girls. (8) S. Elizabeth's House, 201 E. 82d St., Portland, Oregon. (9) The Sisters also have charge of S. Helen's Hall, Portland, Oregon, a diocesan boarding and day school for young ladies.

The All Saints' Sisters of the Poor, 801 N. Eutaw St., Baltimore.

"Home of the All Saints' Sisters of the Poor of Baltimore City." This Sisterhood was founded in London in 1851, under the late Rev. W. Upton Richards. Affiliated and established in this country, 1890. Visitor, the Bishop of Milwaukee. Chaplain, the Rev. Father Superior, O.H.C. The Mother House of the Community is at 801 N. Eutaw St., Baltimore, Md.

The works of the Sisterhood are: *In Baltimore*—Ecclesiastical embroidery in the Mother House, where orders for Altar Breads are also received. Mission work in Mt. Calvary parish, and in S. Mary's Church for Colored People, including Guilds for women and children. A school for girls living in the parish of S. Stephen the Martyr. A Home for Girls, Warwick Ave., Walbrook. S. Mary's Home for Little Colored Boys, corner Gilmore and Presstman Sts. *In Philadelphia*—Mission work in S. Clement's Parish, and a Home for Aged Women, 2018 Race St.

"The Sisterhood of S. Margaret," Boston, Mass.

(Incorporated.) An affiliated House of S. Margaret's, East Grinstead, Eng., founded in 1855 by the late Rev. Dr. J. M. Neale; established in Boston in 1873. The Mother House of the community is at 17 Louisburg Square. The Sisters have in connection with the Mother House a work room for Church embroidery. They work in connection with the Church of the Advent, and S. Augustine's Church for colored people, and have a small hospital (S. Monica's) for colored folk. They also have charge of the Children's Hospital, Boston; S. Barnabas' Hospital, Newark, N. J.; S. Mark's Home, Philadelphia; S. Katharine's Home, Jersey City; S. Michael's Home, W. Philadelphia, and work in the parishes of S. Mark's, Philadelphia; the House of Prayer and Grace Church, Newark, N. J.; S. John's, Duxbury, Mass.; Grace Church, Utica, N. Y.; and S. John the Evangelist's, Montreal, where they have a home for Incurables. During the summer months the Sisters take charge of several seashore and country Homes.

The Sisterhood of the Holy Nativity.

Founded in 1882, by the Rev. C. C. Grafton, afterward Bishop of Fond du Lac. This Sisterhood is engaged principally in Parochial and Mission work. The Mother House and Novitiate are at Fond du Lac, Wis. In Wisconsin the sisters are working at the Cathedrals of Fond du Lac and Milwaukee, and have a House on the Onondaga Reservation, where they established the lace industry among the Indian women. In the east they have two houses, one in Providence, R. I., where the sisters work in St. Stephen's Parish and in St. Mary's, E. Providence; the other in Portland, Me., with work at the Cathedral. The Sisters are also working at the Church of St. Mary the Virgin, New York City. The Sisters visit parishes at the rector's request, remaining for some time, and giving temporary aid in parish work, viz.—the formation of guilds, gathering the unbaptized, preparing persons for Confirmation, etc. Where missions are being held, they often go to aid the missionary. The ecclesiastical embroidery rooms and the Altar Bread department are at the Convent, Fond du Lac, where there is also a picture department through which the Sisters try to do a missionary work by furnishing devotional cards for the Holy Eucharist, and cards for Christmas, Easter, and other occasions, conveying Church teaching. They have a free Lending Library, for sending out Church books by mail, with no expense to the borrower, except the return postage.

For information, address the Rev. Mother Superior, Convent of the Holy Nativity, Fond du Lac, Wis.

Sisterhood of S. John the Evangelist.

Chaplain, the Rev. Henry C. Swentzel, D.D.; Superior, Sister Mary Mother House, 492 Herkimer St., Brooklyn. The works of the Sisterhood are: Orphan Home, Home for the Aged, and St. John's Hospital on the Church Charity Foundation.

The Sisterhood of the Holy Child Jesus, Albany, N. Y.

Under the direction of the Bishop of Albany. At work in the Cathedral, Albany, and S. Paul's parish, Troy; and in charge of the Child's Hospital, Albany; the Summer Hospital and Industrial School at S. Christina Home, Saratoga Springs.

The Sisterhood of the Good Shepherd, St. Louis, Mo.

In charge of Bishop Robertson Hall, the Diocesan School for Girls. Visitor and Chief Pastor, the Bishop of Missouri.

The Sisters of Bethany.

Under the direction and pastoral care of the Bishop of Louisiana, and in charge of the Children's Home, 609 Jackson St., New Orleans. Rev. A. R. Edbrooke, Chaplain.

"The Society of the Epiphany," Washington, D. C.

Founded in 1897, by the first Bishop of Washington. Visitor, the Bishop. The work of the Sisterhood is, "For the Glory of God, protecting and training the young, giving spiritual help to women living in the world by providing Retreats and Instructions for them, and any other work of mercy to which God may call." For information, address The Sister Superior, 3017 O Street, Washington, D. C.

"The Community of the Transfiguration."

(Incorporated.) Founded 1898. Mother House, Bethany Home for girls and Bethany Home for boys at Glendale, O. Supports a large Mothers' Meeting and a Sewing School in connection with S. Luke's Church, Cincinnati. Carries on S. Ann's House, a home for old women and S. Paul's School of Church Embroidery. (Address, Mrs. Christopher, 225 W. 7th St., Cincinnati.) Visiting and relief work among the poor and sick; also a day school and work among the poor in North Carolina mountains. In charge of S. John's Orphanage, 2619 Franklin St., Cleveland, Ohio; and of Holy Cross House, a home for crippled children, 5609 Whittier Ave., Cleveland, Ohio. Visitor, the Bishop of Southern Ohio; Chaplain, Rev. Paul Matthews. Address, The Mother Superior, C.T., Bethany Home, Glendale, Ohio.

Sisterhood of S. Joseph of Nazareth.

["Society of S. Joseph of Nazareth."] (Incorporated 1892.)

Bronxville, New York. The Society has for its first object "the mutual improvement in religious knowledge of its members and the furtherance of religious belief by means of the Religious Community Life, and afterwards, the exercise of charity in teaching and training the young." The Sisterhood has under its care S. Martha's, a training school for girls of good character at Bronxville, N. Y. For information address the Mother Superior, Bronxville, N. Y.

The Order of Deaconesses of the Diocese of Alabama.

The Deaconesses have charge of the two Orphanages of the Church Home, Mobile; they teach the schools in the Orphanage for girls, and visit the sick and afflicted of all races in the city of Mobile. Address, Church Home, Mobile, Ala.

Sisterhood of the Holy Communion, New York.

Visitor, the Bishop. Pastor, Rev. Henry Mottet, D.D. (Incorporated Dec. 2, 1892.)

The Sisterhood was organized by Dr. Muhlenberg in 1852. The works of the Sisterhood are parish visiting, nursing, the Altar service, Clergy and Choir Vestments, and such assistance as they can render the parish clergy in the prosecution of their work. The Sisters' House is located at 328 Sixth Avenue.

"The Sisters of the Annunciation of the Blessed Virgin Mary."

(Incorporated, February, 1893.) The Rev. L. T. Cole, D.D., Warden; the Rev. H. A. Dows, Chaplain. Has charge of the House of the Annunciation, the Mother House of the Order, and of St. Elizabeth's House, the Summer Home, Wilton, Conn. Incurable and crippled girls between the ages of 4 and 16 are received and cared for. Application to be made to the Mother Superior, cor. Broadway and 155th St., New York, N. Y.

Congregation of the Holy Name of Jesus.

Visitor, the Bishop of Long Island. Chaplain, Rev. A. C. Wilson. Mother House, Holy Name Convent, 419 Clinton St., Brooklyn, N. Y. Daily free kindergarten. Religious articles and books, grocery and clothing department, ecclesiastical embroidery and retreats. Parish work and guilds at S. Paul's church, Clinton and Carroll Sts., Brooklyn. S. Raphael's House, South Hadley, Mass., for work with students at Mount Holyoke College. S. Clare's House, 253 Washington Ave., Brooklyn, N. Y., a home for young ladies attending Pratt Institute; and work among Church girls and other college students. Holy Name School, a boarding and day school for girls, Brooklyn. Address Rev. Mother Superior, 419 Clinton St., Brooklyn, N. Y.

The Order of the Sisterhood of S. John the Evangelist, Denver.

Founded by the Bishop of Colorado, February 2, 1904. A diocesan institution. The Sisters work in parishes and missions throughout the diocese, under the appointment of the Bishop.

Community of S. Saviour, San Francisco, Cal.

Visitor, the Bishop of California. Warden, Rev. C. N. Lathrop; Mother Superior, Gertrude Paula, Maria Kip Orphanage.

TRAINING SCHOOLS FOR DEACONESSSES.

New York Training School for Deaconesses, New York.

Visitor, the Bishop of New York. Warden, Rev. Milo H. Gates, D.D. Dean, Deaconess Susan T. Knapp. Faculty, Rev. M. K. Bailey, Rev. F. B. Blodgett, B.D., Rev. C. H. Boynton, Ph.D., Miss Briggs, Deaconess Fuller, Rev. M. H. Gates, D.D., Rev. C. K. Gilbert, Mrs. John M. Glenn, Rev. W. H. P. Hatch, Ph.D., Dr. J. H. P. Hodgson, Rev. A. P. Hunt, B.D., Rev. R. B. Kimber, Deaconess Knapp, Rev. R. C. Knox, Rev. J. Mockridge, Rev. G. Ashton Oldham, Rev. R. H. Starr, D.D. Instructions cover the Bible, Prayer Book, Church History, Christian Ethics, Missions, Hygiene, Accounts, Needlework, Cooking for the Sick, Church Music, etc. There are departments also in Hospital Nursing and in the study of Parochial and Rural Missions and Institutional Work. Head of the School Home, Dean Knapp. Address, S. Faith's House, Cathedral Close, 419 West 110th St., New York.

Church Training and Deaconess' House of the Diocese of Pennsylvania, 708 Spruce St., Philadelphia, Pa.

The Bishop of Pennsylvania, President. Faculty: Rev. J. De Wolf Perry, D.D., Warden; Rev. W. R. Groton, D.D., Rev. A. D. Heffern, D.D., Rev. Geo. C. Foley, D.D., Rev. Robert Johnston, Rev. Lucien M. Robinson, D.D., Rev. Francis M. Taitt. Instructors: Seneca Egbert, M.D.; Deaconess Sanford, Miss Mary Coles, Miss Anna Randolph, Miss Sachse, Miss Ellen Morris, Miss Julia U. Sinkler; Head Deaconess, Clara M. Carter.

Training School for Deaconesses, Berkeley, Calif.

The Bishop of California, President. Bishops of the Eighth Department, Visitors. Faculty: Rev. E. L. Parsons, Warden; Rev. W. R. H. Hodgkin, Rev. W. Higgs, Rev. H. H. Kelley, Rev. H. H. Powell, D.D., Deaconess Hodgkin, Deaconess O. S. Drake, Miss Caroline L. Fiedler. Head of St. Anne's House, Deaconess Anita Hodgkin, 2629 Haste St., Berkeley.

LIST OF DEACONESSSES IN ACTIVE SERVICE.

This list is compiled with the courteous assistance of the authorities of the four training schools for deaconesses. If there be any errors or omissions, and whenever any change should be made, it is requested that prompt information be given to THE YOUNG CHURCHMAN CO., Milwaukee, Wis.

Graduates of the New York Training School are designated (N.); of the Philadelphia Training School (P.); of the Church Deaconess House of Minnesota (defunct) (M.); of the Training School for Deaconesses, Berkeley (B.). Deaconesses not designated with any of these letters are not known to be graduates.

- Adams, Blanche (N.), Keokee, Va.
 Adams, Mabel (P.), *St. Mary's Miss.*, Morganton, N. C.
 Adwen, Ellen (P.), Lydia, Va.
 Affleck, Frances Baylor (N.), ba Calle de Mesoner 156, City of Mexico, D. F.
 Armstrong, Rebecca A. (N.), 2 Bogart Ave., Van Nest, New York.
 Baker, Gertrude (N.), Wakepela, S. D.
 Barbour, Anna M. (P.), 244 Townsend S. E., Roxbury, Mass.
 Barker, Sarah K. (N.), 143 Coleman St., Bridgeport, Conn.
 Barlow, Mary E. (N.), Canaan, Conn.
 Barry, Caroline, 10 W. 11th St., New York.
 Beauchamp, Rebecca, Church Home, Mobile, Ala.
 Beard, Theodora (N.), Curtis Home, Meriden, Conn.
 Bechtler, Mary A. (N.), *St. Mary's Chapel*, 728 23rd St., N. W., Washington, D. C.
 Beeson, Fanny (P.), *St. Andrew's Church*, Addyston, Ohio.
 Boorman, Elizabeth D. (N.), R. F. D. No. 4, Charlottesville, Va.
 Borland, Margaret (M., P.), *Trinity Cathedral*, Cleveland, Ohio.
 Boyd, Charlotte M. (N.), 209 E. 42d St., New York.
 Boyd, Julia E. (N.), 306 C St. N. W., Washington, D. C.
 Brainerd, Effie (P.), *Chapel of Messiah*, New York.
 Brainerd, Louisa (P.), 316 Main St., Burlington, Vt.
 Broadwell, Sarah, 2227 Prospect Ave., Cleveland, Ohio.
 Brookman, Helen S. (P.), *Church of the Holy Apostles*, Philadelphia, Pa.
 Browne, Sarah Faulkner, 2914 Broadway, New York.
 Butler, Amelia, (P.), 453 S. Hope St., Los Angeles, Calif.
 Butts, Bertha H. (N.), *Emmanuel Church*, Newport, R. I.
 Byllesby, Ruth E. (P.), Meadville, Pa.
 Calloway, Laura (P.), Philadelphia, Pa.
 Camp, Ellen C. (P.), 8 North Ave., Norwalk, Conn.
 Campbell, Anna P. (M.), Fitchburg, Mass.
 Carlsen, V. Dorothea (N.), 15 A Tsukiji, Tokyo, Japan.
 Carroll, Anna Mary (N.), 1621 22nd St., N. W., Washington, D. C.
 Carter, Clara M. (P.), *St. John's Mission*, Keokuk, Alaska.
 Chappell, E. W. (N.), Garrisons, N. Y.
 Christman, Eliza Anna, *Christ Church Parish*, Williamsport, Pa.
 Clarke, Edith C. (P.), *Ch. Tr. and D. House*, 708 Spruce St., Philadelphia, Pa.
 Colesberry, Jean W. (P.), *St. Martha's*, 2029 S. 8th St., Philadelphia, Pa.
 Collins, Eugenia (P.), 71 Madison Ave., New York.
 Coppell, Helen G. (N.).
 Cowley, Elizabeth (P.), *City Mission*, Chicago, Ill.
 Crane, G. Edwardina (N.), La Gloria, Cuba.
 Crosby, Minnie-Almina, 510 W. 143d St., New York.
 Crump, Eva H. (N.), Bar Harbor, Maine.
 Davidson, Eltinge M. (P.), *St. Andrew's Church*, Richmond, Va.
 Dickey, Eliza, 3219 Victor St., Fairview Heights, Cincinnati, Ohio.
 Dorsey, Elizabeth M., San Francisco, Calif.
 Drant, Emma B. (P.), *Chinese Miss.*, San Francisco, Calif.
 Duffy, Katharine C. (N.), 309 Liberty St., Savannah, Ga.
 Forneret, Julia, 240 Lenox Ave., New York.
 Freeman, Louise A. (P.), *St. Peter's Church*, Philadelphia, Pa.
 Frizzell, Marie, Church Home, Mobile, Ala.
 Fuller, Helen Margaret (N.), N. Y. Training School for Deaconesses, Cathedral
 Close, W. 110th St., New York.
 Gadsden, Mary Trapier, (N.), *Ch. Home Orphanage*, Yorkville, S. C.
 Gardner, Jessie, 94 Fourth Ave., New York.
 Garvin, Bertha M. (N.), *Grace Church*, 802 Broadway, New York.
 George, Jane F. (N.), 360 W. 28th St., New York.
 Gerrish, Harriet E. (P.), 74 Clinton St., Everett, Mass.
 Gibson, Anna May (P.), Fredericksburg, Va.
 Giles, Helen, Supt. Church Orphanage, Knoxville, Tenn.
 Gillespy, Jane B. (N.), N. Y. Training School for Deaconesses, W 110th St., New York.
 Gillmore, Katharine (N.), Working Girls' Shelter, New York City.
 Goodwin, Henrietta Rue, 281 Fourth Ave., New York.
 Gore, Mercedes (P.), O'Neill, Neb.
 Griebel, Apauline A. (N.), Waterbury, Conn.
 Hackett, Mary, 235 Vermaet Ave., Brooklyn, N. Y.
 Hall, Jane H. (P.), 536 West End Ave., New York.
 Hall, Maud M. (N.), *St. John's Parish House*, Rosemont, S. I., N. Y.
 Hart, Edith (N.), *Amer. Ch. Miss.*, Hankow, China.
 Henderson, Maud T. (N.), Avenue Road, Sinza, Shanghai, China.
 Henry, Elinor T., *Missionary Deaconess, Diocese of Atlanta*.
 Hildreth, Ruth E. (N.), *St. James' Church*, New York.
 Hobart, Mabel (N.), 45 Monroe St., Brooklyn, N. Y.
 Hodgkin, Anita (B.), 2316 Fulton St., Berkeley, Calif.

- Hodgkiss, Agnes L. (P.), *St. George's Church*, New York.
 Hoffman, Leonora M. (M.), *Episcopal Orphans' Home*, St. Louis, Mo.
 Howell, Agnes A. (N.), 21 Strong Place, Brooklyn, N. Y.
 Humphreys, Ella S. (P.), *City Mission*, New York.
 Hyde, Harriet Courtney (N.), 402 W. 20th St., New York.
 Ives, Victoria L., 160 Temple St., New Haven, Conn.
 James, Margaretta, *Church of Redeemer*, Morristown, N. J.
 Jaynes, Z. P., 13 N. Liberty St., Delaware, Ohio.
 Johnson, Mary S., 80 Broadway, New Haven, Conn.
 Jones, Florence P., *St. John's Parish House*, Providence, R. I.
 Kennett, Frances W. (N.), 110 S. 8th St., Salina, Kan.
 Kinney, A. Clare (M.), *City Mission*, Chicago, Ill.
 Klemm, Emma C. (N.), *Episcopal In Ston Miss.*, Fort Hall, Idaho.
 Knapp, Susan Trevor (N.), N. Y. Training School for Deaconesses, Cathedral Close,
 W. 110th St., N. Y.
 Kneeves, Mary L. (N.), Ellis Place, Ossining, N. Y.
 Knepper, Laura May (N.), Vernal, Utah.
 Knight, Allee J., Pendleton, Oreg.
 Knox, Ada M., _____, Alaska.
 Le Compte, Mary (P.), Columbia, S. C.
 Leslie, Mary (P.), Los Angeles, Calif.
 Libbey, Mary E. (N.), 23 St. James Ave., Boston, Mass.
 Lloyd, Margaret M. S. (N.), *S. Paul's Cathedral*, Boston, Mass.
 Locke, Frances S. (P.), Philadelphia, Pa.
 Lovell, Anna Waite (N.), N. Y. Training School for Deaconesses, Cathedral Close,
 W. 110th St., New York.
 Lyon, Josephine A. (N.), 80 Broadway, New Haven, Conn.
 Maek, Anna E. (P.), Los Angeles, Cal.
 Massey, Charlotte G. (N.), *St. Luke's Hospital*, New York.
 Mather, Susan, 304 Mulberry St., New York.
 Metzler, Mary E. (P.), Fort Wapal, Idaho.
 Miller, Sophie R., Valley Center, La Jolla, Indian Res., Cal.
 Mills, Bertha B. (P.), *Italian Mission*, Philadelphia, Pa.
 Mitchell, Virginia (N.), Lydia, Va.
 Moody, Elizabeth, 2914 Broadway, New York.
 Morris, Addie F. (P.), *Italian Mission*, Philadelphia, Pa.
 Morris, Anna C. (P.), *St. Martha's House*, Philadelphia, Pa.
 Morand, Julia M., *St. John's Church*, Newport, R. I.
 Mott, Mary B. (B.), 2428 Ellsworth St., Berkeley, Cal.
 Neldhart, Pauline (P.), Chestnut Hill, Philadelphia, Pa.
 Newell, Kate (N.), 29 E. 11th St., New York.
 Nicholas, Mabel W. (N.), *Grace Church*, Brooklyn, N. Y.
 Nicholson, Catherine C., 750 Jackson Ave., Memphis, Tenn.
 Norris, Anna C. (P.), *S. Martha's*, 2029 S. 8th St., Philadelphia, Pa.
 Nosler, Ella M. C. (N.), 1313 E. 47th Ave., Seattle, Wash.
 Nutter, H. Alice (P.), *Hosp. of Good Shep.*, Rosemont, Pa.
 Paine, Theodora L. (N.), *Am. Ep. Ch. Miss'n*, Soochow, China.
 Parkhill, Harriet R. (P.), Orlando, Fla.
 Patterson, Katrina L. (N.).
 Patterson, Mary T. (N.), *S. James' Church*, 216 E. Superior St., Chicago, Ill.
 Payne, Deborah (P.), *Grace Church*, Providence, R. I.
 Peabody, Eunice D. (M.), *All Saints' School*, Sioux Falls, S. D.
 Peebles, A. Vira, Glencoe, Sta. E., Cincinnati, Ohio.
 Peet, Margaret S. (P.), New York City.
 Pell-Clarke, Henrietta Temple (N.), *Christ Church*, Schenectady, N. Y.
 Pennoek, Mabel A. (N.), 1106 River St., Hyde Park, Boston, Mass.
 Pew, H. Anne (P.), Los Angeles, Calif.
 Phelps, Katharine E. (N.), *St. Hilda's School*, Wuehang, China.
 Piek, Mabel H. (B.), Wrangell, Alaska.
 Pitts, Maria R. (N.), 14 Irving Place, New York.
 Radford, Bertha Rivers (N.), 205 Hanover St., Berkley, Norfolk, Va.
 Ransom, Anna L. (N.), 28 Gehi-cho, Sendai, Japan.
 Rearden, Harriet E., Redlands, Calif.
 Ridgely, Emily L. (P.), Hankow, China.
 Roberts, Cora L., Bridgeport, Conn.
 Routledge, Margaret (N.), 297 Colle Magdalena Troyo, Manila, P. I.
 Sabine, Bertha W., Anvik, Lower Yukon, Alaska.
 Sands, Anna E. (N.), Graniteville, S. C.
 Sanford, Caroline H., L.Th. (P.), *Ch. Tr. and Deac. House*, 708 Spruce St., Phila-
 delphia, Pa.
 Schodts, Louise (N.), *S. Thomas' Church*, New York.
 Semle, Frances, *S. John's Church*, Providence, R. I.
 Shepard, Mary (N.), Box 150, R. F. D. 2, Ogden, Utah.

- Simpson, Clara H., 549 E. 171st St., New York.
 Sister Clara, *Home of Good Shepherd*, Utica, N. Y.
 Sister Helena, 508 1st Ave., Asbury Park, N. J.
 Sister Isabel, 508 1st Ave., Asbury Park, N. J.
 Sister Josephine (M.), The Bishop's House, Quincy, Ill.
 Sister Louise, Appleton Church Home, Macon, Ga.
 Sister Margaret, *Trinity Cathedral*, Cleveland, Ohio.
 Sister Mary Frances, Appleton Church Home, Macon, Ga.
 Sister Ruth, 508 1st Ave., Asbury Park, N. J.
 Sloane, Florence (P.), New York.
 Smith, Edith C. (N.), 61 Franklyn Ave., Morristown, N. J.
 Smith, Jessie Carryl (N.), Rue Pierre Nicole 4, Paris, France.
 Stephenson, Julia E. (N.), St. Margaret's House, Red Hook, N. Y.
 Stewart, Gertrude (P.), *Am. Ch. Mission*, Hankow, China.
 Stuard, Flora V. (P.), *St. Alban's Ch.*, Olney, Philadelphia, Pa.
 Sutton, Mary (P.), Providence, R. I.
 Taylor, Ella M. (N.).
 Thompson, Rosabelle (P.), *Ch. Heavenly Rest*, New York.
 Tileston, Mary W. (P.), *St. Peter's Church*, Bennington, Vt.
 Turner, Edna A. (N.), North Capitol and N. Sts., Washington, D. C.
 von Brockdorff, Hildagarde, 100 W. Clifford St., Providence, R. I.
 Wagner, Mary (P.), Philadelphia, Pa.
 Walker, Elizabeth (P.), *Church of the Atonement*, Philadelphia, Pa.
 Webster, Alice E. (N.), 418 Custer Ave., Los Angeles, Calif.
 Webster, Laura A. (N.).
 West, Mary C. (N.), 290 Elliston St., Paterson, N. J.
 Whiting, Edith R., 125 DeKalb Ave., Brooklyn, N. Y.
 Wilds, Ruth (P.), Asheville, N. C.
 Wile, Katharine Evelyn (N.), 300 Mt. Washington Drive, Los Angeles, Calif.
 Wilkie, Georgia L., 185 Webster St., East Boston, Mass.
 Williams, Maria P. (N.), Dante, Va.
 Winsler, Nathalie E., *Christ Church*, Broadway and 71st St., New York.
 Withers, Helen A. (N.), Helena, Mont.
 Wood, Katharine E., *All Saints' Church*, Atlanta, Ga.
 Woodward, Clarine V. B. (N.), 2 Avenue Rd., Sinza, Shanghai, China.
 Woolfolk, Eugenia B. (N.).
 Wurts, Martha H. (P.), Des Moines, Iowa.
 Yeo, Lillian Arundel (N.), 2408 K St., N. W., Washington, D. C.
 Young, Virginia C.

Sunday School Commissions and Institutes of the Church in America.

COMPILED BY THE REV. WM. WALTER SMITH, M.D., CORRESPONDING SECRETARY OF
THE SUNDAY SCHOOL FEDERATION.

NATIONAL ORGANIZATIONS ON BEHALF OF SUNDAY SCHOOLS.

THE BOARD OF RELIGIOUS EDUCATION.

The Bishop of Tennessee, the Bishop of Connecticut, the Bishop of Bethlehem, the Bishop of Chicago, the Bishop of Newark, the Bishop Coadjutor of New Hampshire, the Rev. W. M. Groton, D.D., the Rev. C. H. Young, the Rev. C. P. Mills, Mr. W. Fellowes Morgan, Mr. George Wharton Pepper, Mr. Robert H. Gardiner Also as representing Provinces: I., the Rev. Anson P. Stokes; II., the Rev. Charles H. Boynton; III., the Rev. L. N. Calley; IV., the Rev. Mercer P. Logan; V., Mr. C. R. Fish; VI., the Rt. Rev. F. A. McElwain, D.D.; VII., the Rev. James Wise; VIII., the Rev. E. L. Parsons.

SUNDAY SCHOOL FEDERATION.—Org. 1904. The activity of this organization is in abeyance, although it has not been disbanded, awaiting the action of the General Board of Religious Education.

AMERICAN CHURCH SUNDAY SCHOOL INSTITUTE.—Org. 1884. Pres., Rt. Rev. Geo. Wm. Peterkin, D.D., Parkersburg, W. Va.; Sec'y, Rev. H. L. Duhring, D.D., 225 S. 3rd St., Philadelphia, Pa.; Treas., Mr. Geo. W. Jacobs, 1216 Walnut St., Philadelphia, Pa.

DEPARTMENT FIELD SECRETARIES

- First.*—Rev. F. E. Seymour, Wakefield, R. I.
Second.—Rev. W. W. Smith, M.D., 416 Lafayette St., New York.
Third.—Rev. S. U. Mitman, Ph.D., South Bethlehem, Pa.
Fourth.—Rev. M. P. Logan, D.D., 421 Woodland St., Nashville, Tenn.
Fifth.—Rev. F. C. Sherman, Akron, Ohio.
Sixth.—Rev. N. F. Douglas, Sundance, Wyo.

DIOCESAN FIELD SUNDAY SCHOOL SECRETARIES.

- Connecticut.*—Rev. G. W. Davenport, Danbury, Conn., *pro tem.*
Massachusetts.—Rev. C. P. Mills, 1 Joy St., Boston, Mass.
Michigan.—Rev. S. A. Huston, 141 E. Warren Ave., Detroit, Mich.
Minnesota.—Rev. N. F. Douglas, Box 306, Minneapolis, Minn.
Nevada.—Rev. P. S. Smythe, Wadsworth, Nevada.
Rhode Island.—Rev. F. E. Seymour, Wakefield, R. I.
Southern Virginia.—Rev. G. O. Mead, Christiansburg, Va.

DIOCESAN ORGANIZATIONS.

ALABAMA SUNDAY SCHOOL INSTITUTE.—

Birmingham District Sunday School Institute.—Pres., R. J. Williams; Vice-Pres., R. W. Ewing; Sec. and Treas., W. E. Leake.

ALASKA SUNDAY SCHOOL COMMITTEE.—Sec., Rev. C. E. Betticher, Fairbanks, Alaska.

ALBANY SUNDAY SCHOOL COMMISSION.—Pres., Rev. O. S. Newell, Glens Falls, N. Y.; Sec., Mr. G. Kirk, 623 Grand St., Troy, N. Y.; Treas., S. H. Ricker, Troy, New York.

Glen Falls Sunday School Institute.—Pres., Rev. O. S. Newell, Glen Falls, N. Y.

Herkimer Sunday School Institute.—Pres., Mr. W. C. Rix.

- Hoosick Falls Sunday School Institute.*—Pres., Rev. J. Wilkins, D.D., 2 S. Main St., Mechanicsville, N. Y.
- Malone Sunday School Institute.*—Pres., Rev. H. A. Barrett, Malone, N. Y.
- Saratoga Springs Sunday School Institute.*—Pres., Rev. O. S. Newell, Glens Falls, N. Y.; Sec. and Treas., Mr. A. H. Bennett, Fort Edward, N. Y.
- Troy Sunday School Institute.*—Pres., Rev. E. W. Babcock, 142 Eighth St., Troy, N. Y.; Sec., Mr. G. Kirk, 623 Grand St., Troy, N. Y.; Treas., S. H. Riker, Upper Troy, N. Y.
- ARIZONA SUNDAY SCHOOL COMMITTEE.—Pres., Rev. E. W. Simonson, Douglas, Ariz.
- ARKANSAS DIOC. BOARD OF REL. EDUC.—Pres., Rev. H. N. Hyde, Little Rock, Ark.
- ASHEVILLE SUNDAY SCHOOL INSTITUTE.—Pres., Rt. Rev. J. M. Horner, D.D., Asheville, N. C.; Sec., R. C. Erskine, Tryon, N. C.
- ATLANTA SUNDAY SCHOOL COMMITTEE.—Chairman, Rev. C. B. Wilmer, D.D., 700 Piedmont Ave., Atlanta, Ga.; Sec., Rev. R. K. Smith, 100 Moreland Ave., Atlanta, Ga.
- Independent Institute.*—Atlanta.
- Atlanta Sunday School Institute.*—Pres., Rev. R. K. Smith, 100 Moreland Ave., Atlanta, Ga.; Treas., Mr. T. Peters, Atlanta, Ga.
- BETHLEHEM DIOC. BOARD OF REL. EDUC.—Pres., Rev. S. U. Mitman, Ph.D., 907 Delaware Ave., So. Bethlehem, Pa.; Sec., Rev. John T. Ward, Wilkesbarre, Pa.; Treas., Mr. W. H. Warner, Montrose, Pa.
- CALIFORNIA BOARD OF CHRISTIAN EDUCATION.—Pres., Rt. Rev. W. F. Nichols, 1215 Sacramento St., San Francisco, Cal.; Sec.-Treas., Rev. M. D. Wilson, 2540 Peralta Ave., Fruitvale, Cal.
- Alameda Co. Teachers' Assn.*—Pres., Miss Hawley, St. Paul's Church, Oakland, Calif.; Sec.-Treas., Miss M. Barnett, St. Matthew's Church, Berkeley, Calif.
- CENTRAL NEW YORK BOARD OF REL. EDUC.—Pres., Rev. R. J. Phillips, Syracuse; Sec.-Treas., Rev. F. C. Smith, Boonville, N. Y.
- CHICAGO DIOC. BOARD OF REL. EDUC.—Chairman, Rev. C. H. Young, 6451 Woodlawn Ave., Chicago, Ill.; Sec., Rev. F. E. Wilson, 2125 W. Adams St.
- North Shore Sunday School Institute.*—Pres., Rev. G. W. Laidlaw, 1606 Estes Ave., Chicago; Treas., H. M. Arnd.
- South Side Sunday School Institute (Chicago).*—Pres., Rev. O. W. Waters, D.D., 1439 Wabash Ave. Chicago; Sec.-Treas., Mr. F. Teller, 1527 E. Sixty-sixth Place, Chicago.
- West Side and West Suburban Sunday School Institute.*—Pres., Rev. H. R. Gairdner, 5710 Midway Park, Austin, Chicago, Ill.; Sec.-Treas., M. A. King, 404 S. Tenth Ave., Maywood, Ill.
- CONNECTICUT SUNDAY SCHOOL COMMISSION.—Pres., Rt. Rev. C. B. Brewster, D.D., 98 Woodland St., Hartford, Conn.; Sec., Rev. W. P. Downes, New Haven, Conn.; Treas., Mr. C. P. Rice, Meriden, Conn.
- New Branch of the Sunday School Union of Connecticut.*—Pres., Rev. Frank Miller, New Haven, Conn.; Sec., Rev. Arthur H. Kinney, New Haven, Conn.; Treas., Mr. W. H. Palmer, Branford, Conn.
- CUBA SUNDAY SCHOOL COMMITTEE.—Pres., Rev. C. B. Ackley, care of Academia Inglesa, Santiago de Cuba.
- DALLAS COMMITTEE ON EDUCATION.—Chmn., Rev. T. J. O. Curran, Denison, Tex.
- DELAWARE SUNDAY SCHOOL INSTITUTE.—Pres., Rev. C. H. Holmead, 2202 Jefferson St., Wilmington, Delaware; Sec., Miss Lucy J. Primrose, Richardson Park, Del.; Treas., Frederick Bringham, Wilmington, Del.
- DULUTH SUNDAY SCHOOL COMMISSION.—Chairman, H. F. Parshall, Cass Lake, Minn.; Sec., Mr. R. Close, Marshall Wells Hdwe. Store, Duluth, Minn.
- EAST CAROLINA SUNDAY SCHOOL COMMISSION.—Pres., Rev. T. P. Noe, 511 Queen St., Wilmington, N. C.
- EASTERN OKLAHOMA SUNDAY SCHOOL COMMISSION.—Chairman, Rev. Wm. Metcalf, Pawhusk, Okla.
- ERIE SUNDAY SCHOOL COMMISSION.—Pres., Rev. J. E. Reilly, Oil City, Pa.
- FLORIDA DIOC. BOARD OF REL. EDUC.—Pres., Rev. J. H. Brown, Pensacola, Fla.; Sec.-Treas., John S. Bond, Jacksonville, Fla.
- GEORGIA DIOC. BOARD OF REL. EDUC.—Chairman, The Bishop ex-officio; Sec., W. F. Dakin, Savannah, Ga.
- HAITI SUNDAY SCHOOL COMMITTEE.—Chairman, Rev. Pierre E. Jones, Coustard, Haiti; Sec., B. Edgar-Jones, P. E. Church House, 8 Rue Petion, Port-au-Prince, Haiti; Treas., Miss Luce Joseph.
- HARRISBURG (PA.) DIOC. BOARD OF REL. EDUC.—Pres., Rev. W. N. Jones, Williamsport, Pa.

- HONOLULU SUNDAY SCHOOL COMMITTEE.—Chairman, Rev. W. H. Bliss, Honolulu, W. I.
- IDAHO SUNDAY SCHOOL COMMITTEE.—Chairman, Rev. A. Chamberlain, Wallace, Idaho; Sec., Rev. D. J. W. Somerville, Lewiston, Idaho.
- INDIANAPOLIS BOARD OF REL. EDUC.
- KANSAS SUNDAY SCHOOL COMMITTEE.—Chairman, Rev. W. H. Haupt, Independence, Kan.; Sec., Rev. Carl W. Nau, Emporia, Kan.
- KENTUCKY SUNDAY SCHOOL BOARD.—Chairman, Rev. F. W. Hardy, Louisville, Ky.; Treas., Mr. H. S. Gray, Louisville, Ky.
- LEXINGTON SUNDAY SCHOOL INSTITUTE.—Chairman, Rev. F. B. Wentworth, Winchester, Ky.
- LONG ISLAND DIOC. BOARD OF REL. EDUC.—Pres., Rev. John R. Moses, Garden City L. I.
- LOS ANGELES BOARD OF CHRISTIAN EDUCATION.—Pres., the Bishop; Sec., Rev. E. L. Howe, 3333 N. Broadway, Los Angeles, Cal.; Treas., Horace C. Lansing, 2326 Scarff St., Los Angeles, Cal.
- LOUISIANA SUNDAY SCHOOL COMMISSION.—Chairman, Rev. W. A. Barr, D.D., 1622 Sixth St., New Orleans, La.; Sec., Rev. G. L. Tucker, Houma, La.; Treas., F. H. Fry, 620 Canal St., New Orleans, La.
- MAINE SUNDAY SCHOOL COMMISSION.—Chairman, Rev. R. W. Plant, Gardiner, Me.
- MARYLAND DIOC. BOARD OF REL. EDUC.
- MARQUETTE DIOC. SUNDAY SCHOOL COMMITTEE.—Chairman, Rev. R. T. R. Hicks, Negaunee, Mich.
- MASSACHUSETTS BOARD OF EDUCATION.—Pres., The Bishop, *ex-officio*; Chairman, Rev. F. B. Boyer, 172 Page St., New Bedford, Mass.; Sec., Rev. R. Coe, Belmont, Mass.; Treas., Mr. H. G. Vaughan, 53 State St., Boston, Mass.
- Massachusetts Sunday School Union*.—Pres., the Bishop, *ex-officio*; Sec., Rev. F. Fitts, 44 Linwood, Roxbury, Boston, Mass.; Treas., Mr. H. G. Vaughan, 53 State St., Boston, Mass.
- Massachusetts Sunday School Union (Central Branch)*.—Pres., Mr. F. C. Folsom; Sec.-Treas., Rev. K. R. Forbes.
- Massachusetts Sunday School Union (North Shore Branch)*.—Pres., Mr. H. N. Doughty; Sec.-Treas., Miss Frances Bruce, Lynn, Mass.
- Massachusetts Sunday School Union (North Suburban Branch)*.—Pres., Rev. S. N. Kent, Arlington, Mass.; Sec.-Treas., Miss M. D. Hawkes.
- Massachusetts Sunday School Union (Merrimac Branch)*.—Pres., Rev. J. Baneroff, 65 Fort Hill Ave., Lowell, Mass.; Sec.-Treas., Mr. A. Sawyer, 99 Emerson St., Haverhill, Mass.
- Massachusetts Sunday School Union (Middlesex Branch)*.—Pres., Rev. S. O. Dexter, Concord, Mass.; Sec.-Treas., Mrs. W. J. Cutler.
- Massachusetts Sunday School Union (Western Branch)*.—Pres., Rev. J. C. Sharp, Waban, Newton, Mass.; Sec.-Treas., Rev. R. F. Cheney, Southborough, Mass.
- Massachusetts Sunday School Union (Norfolk Branch)*.—Pres., Rev. T. Campbell, 17 Lakeville Place, Jamaica Plain, Boston, Mass.; Sec.-Treas., Rev. P. Osgood, 46 Albano, Roslindale, Mass.
- Massachusetts Sunday School Union (Southern Boston Branch)*.—Pres., Rev. F. C. Lauderburn, 2 Deatur St., Boston, Mass.; Sec., Mr. Basil Plumer; Treas., Miss F. Meadows.
- Massachusetts Sunday School Union (South Shore Branch)*.—Pres., Rev. H. Bartow, Cohasset, Mass.; Sec., Rev. A. C. Gilmore, Middleboro, Mass.; Treas., Mrs. W. S. Bryant, Cohasset, Mass.
- Massachusetts Sunday School Union (Southern Branch)*.—Pres., Rev. C. E. Jackson, Fall River, Mass.; Sec., Rev. J. A. Furrer, Fall River, Mass.; Treas., Rev. H. E. Edenborg.
- MICHIGAN SUNDAY SCHOOL COMMISSION.—Pres., Rev. J. Munday, 826 Court St., Pt. Huron, Mich.; Sec.-Treas., D. P. Sullivan, 1525 Ford Bldg., Detroit, Mich.
- Sunday School Institute of Detroit Convocation*.—Chairman, Rev. H. H. Fox, Pontiac, Mich.; Sec., Rev. W. L. Torrance, 200 Putnam Ave., Detroit, Mich.; Treas., Mr. Charles Wesley, 904 Grand River Ave., Detroit, Mich.
- Central Sunday School Convocation*.—Pres., Rev. John Munday, Port Huron, Mich.; Sec.-Treas., Rev. A. T. Reasoner, Fenton, Mich.
- Saginaw Convocation*.—Pres., W. E. Gallagher, Caro, Mich.
- Southern Sunday School Convocation*.—Chairman, Rev. W. H. Gardam, Ypsilanti, Mich.; Sec.-Treas., Rev. W. Poole, Jackson, Mich.

- MILWAUKEE DIOC. BOARD OF REL. EDUC.—Pres. *ex-officio*, Rt. Rev. W. W. Webb, D.D., 222 Juneau Ave., Milwaukee, Wis.
- MINNESOTA SUNDAY SCHOOL ASSOCIATION.—Sec., Rev. A. Chard, Hastings, Minn.; Treas., Mr. T. Rees, 4319 Lyndale Ave., So. Minneapolis, Minn.
- MISSISSIPPI DIOC. BOARD OF REL. EDUC.
- MISSOURI DIOC. BOARD OF REL. EDUC.—Pres., Rt. Rev. D. S. Tuttle, D.D., 74 Vandeventer Pl., St. Louis, Mo.
Missouri Sunday School Missionary Host.—Pres., Mr. W. Delafield, Peirce Bldg., St. Louis, Mo.; Sec., Mr. W. Nelson, 821 Chestnut St., St. Louis, Mo.; Treas., Mr. F. Wyman, 5745 Cabarme Place, St. Louis, Mo.
- MONTANA SUNDAY SCHOOL COMMISSION.—Pres., Rev. G. G. Bennett, Bozeman, Mont.; Sec., Rev. Jas. L. Craig, Anaconda, Mont.
- NEBRASKA SUNDAY SCHOOL COMMISSION.—Pres., Rev. W. W. Barnes, Nebraska City, Nebraska; Sec.-Treas., Mr. C. L. Hopper, 643 Brandeis Bldg., Omaha, Neb.
- NEVADA SUNDAY SCHOOL COMMISSION.—Pres., Rev. Saml. Unsworth, Reno, Nev.; Sec., Dr. G. F. Pope, Reno, Nev.
- NEWARK BOARD OF RELIGIOUS EDUCATION.—Chairman, Rev. E. J. Cleveland, 314 Palisade Ave., W. Hoboken, N. J.; Sec., Rev. F. B. Carter, 96 Elm St., Montclair, N. J.; Treas., Mr. A. E. Barlow, 28 Orange St., Newark, N. J.
Newark Sunday School Union.—Pres., the Bishop; Sec., Rev. R. J. Thomson, Dover, N. J.; Treas., Mr. A. E. Barlow, 28 Orange St., Newark, N. J.
Paterson District Sunday School Institute.—Pres., Rev. H. G. Purchase, Paterson, N. J.
- NEW HAMPSHIRE SUNDAY SCHOOL COMMISSION.—Pres., Rev. V. M. Haughton, Exeter, N. H.; Sec., Rev. T. W. Harris, Littleton, N. H.; Treas., Frank H. Foster, Claremont, N. H.
Merrimack Valley Sunday School Institute.—Pres., Rev. G. R. Hazard, Manchester, N. H.; Sec., Rev. W. P. Niles, Nashua, N. H.; Treas., Miss M. E. Foster, Manchester, N. H.
- NEW JERSEY BOARD OF REL. EDUC.—Pres., Rev. H. B. Shepherd, 307 Hamilton Ave., Trenton, N. J.; Sec., Rev. T. A. Conover, Bernardsville, N. J.; Treas., Rev. R. W. Trenbath, Trenton, N. J.
Sunday School Association of Burlington District.—Pres., Rev. J. Stoddard, Mt. Holly, N. J.; Sec., Theodora Bonfield, Beverly, N. J.; Treas., Miss L. Fenimore, Mt. Holly, N. J.
Trenton Sunday School Association.—Pres., Rev. R. W. Trenbath, Trenton, N. J.; Sec., Miss Julia Abbott, Abbott's Lane, Trenton, N. J.; Treas., Miss F. Roberts, Pennington Ave., Trenton, N. J.
Camden Sunday School Association.—Pres., Rev. R. McKay, D.D., Moorestown, N. J.; Sec., Mrs. T. E. Boston, 628 Benson St., Camden, N. J.; Treas., Mr. Norman Stinson, 728 Penn St., Camden, N. J.
- ELIZABETH DISTRICT SUNDAY SCHOOL ASSOCIATION.—Pres., Rev. H. A. L. Sadtler, Rahway, N. J.; Sec., Mr. A. M. Crane, Roselle Park, N. J.; Treas., Miss K. C. Chetwood, Elizabeth, N. J.
Glassboro Sunday School Association.—Pres., Rev. C. B. Dubell, Glassboro, N. J.; Sec.-Treas., Rev. G. L. Bishop, Wenover, N. J.
Middlesex Co. Sunday School Association.—Pres., Rev. W. E. Grimshaw, S. Amboy, N. J.; Sec., Miss H. B. Driggs, Metuchen, N. J.; Treas., Miss J. McCrelis, New Brunswick.
Monmouth District Sunday School Institute.—Representative, Rev. W. D. Dale, Sea Bright, N. J.
Plainfield District Sunday School Institute.—Pres., Rev. A. S. Phelps, Bound Brook, N. J.; Sec.-Treas., Rev. W. S. McCoy, Plainfield, N. J.
Sunday School Association Trenton, N. J.—Pres., Rev. R. W. Trenbath, 296 Hamilton Ave., Trenton, N. J.; Sec., Miss E. L. Hibbs, 838 Edgewood Ave., Trenton, N. J.; Treas., Miss F. Roberts, 188 Pennington Ave., Trenton, N. J.
- NEW MEXICO SUNDAY SCHOOL COMMISSION.—"Commissioner," Rev. F. W. Pratt, Carlsbad, N. M.
- BOARD OF REL. EDUC., DIOCESE OF NEW YORK; Organized by Canon, Nov. 19, 1912.—Pres., Rev. H. P. Nichols, 18 West 122nd St., New York City; Sec., Rev. W. W. Smith, M.D., 416 Lafayette St., New York City; Treas., Mr. H. H. Pike, 140 Pearl St., New York City; Chairman Executive Committee, Rev. P. Harrower, Ascension Church, West New Brighton, S. I., N. Y.
- NEW YORK SUNDAY SCHOOL COMMISSION.—Chairman, Rev. Pascal Harrower, West New Brighton, S. I.; Sec., Rev. Wm. Walter Smith, M.D., 416 Lafayette St., New York City; Treas., Mr. Harry H. Pike, 140 Pearl St., New York City; Rec. Sec., Mr. C. Stoughton, 96 Fifth Ave., New York City.

- New York Sunday School Association.*—Pres., the Bishop; Gen. Sec., Rev. C. K. Gilbert, 416 Lafayette St., New York City; Rec. Sec., Ven. Hiram Hulse, Suffern, N. Y.; Treas., Mr. N. Walker, 71 Broadway, New York City.
- NORTH DAKOTA SUNDAY SCHOOL COMMISSION.**—Sec.-Treas., Rev. J. S. Brayfield, Jamestown, N. D.
- NORTH TEXAS.**—Pres., Rev. R. W. Trapnell; Sec., Rev. H. G. Hennessy.
- OHIO SUNDAY SCHOOL COMMISSION.**—Pres., Rev. F. C. Sherman, 58 N. Forge St., Akron, Ohio; Sec.-Treas., Rev. J. Stalker, 7911 Elsa Ct., N. W., Cleveland, Ohio.
- West Side Church Sunday School Institute of Cleveland.*—Sec., Mr. G. B. Baxter, Cleveland, Ohio.
- OKLAHOMA SUNDAY SCHOOL COMMITTEE.**—Rev. W. N. Colton, 127 W. Seventh St., Oklahoma City, Okla.; Sec., Rev. William Du Hamel, Shawnee, Okla.
- OLYMPIA-SEATTLE SUNDAY SCHOOL INSTITUTE (WASH.).**—Pres., C. P. Bryant, M.D., 730 Central Bldg., Seattle, Wash.; Sec.-Treas., Mr. Broadhead, 627 First Ave., Seattle, Wash.
- PENNSYLVANIA SUNDAY SCHOOL ASSOCIATION OF THE DIOCESE OF PENNSYLVANIA.**—Pres., the Bishop, *ex-officio*; Rec. Sec., Mr. C. K. Klink, Room 512, Reading Terminal; Cor. Sec., Rev. H. L. Duhring, D.D., 225 S. Third St., Philadelphia, Pa.; Treas., Mr. J. Lee Patton, 404 Bctz Bldg.
- West Philadelphia Convocational Sunday School Institute.*—Chairman, Rev. W. J. Cox, S. Andrew's Church, Philadelphia, Pa.
- PITTSBURGH INSTITUTE FOR REL. EDUC.**—Pres., Dr. H. E. Westervelt, Westminster Pl., Pittsburgh; Sec., Mr. E. J. Edsall, Pittsburgh; Treas., Mr. J. A. Powell, 5732 Darlington Rd., Pittsburgh.
- Sunday School Institute Diocese of Pittsburgh (Southern Branch).*—Pres., Rev. L. W. Shey, Charleroi, Pa.; Treas., Mrs. O'Neil, Fredericktown, Pa.
- QUINCY SUNDAY SCHOOL COMMISSION.**—Pres., Rev. A. G. Musson, Moline, Ill.; Sec., Rev. H. A. Burgess, Canton, Ill.
- RHODE ISLAND DIOCESAN COMMITTEE ON CHRISTIAN EDUCATION.**—Pres., Rev. Wm. Pressey, Ashton, R. I.; Sec., Frederic E. Bowman, Providence; Treas., Wm. L. Coop, 62 Rochambeau Ave., Providence.
- Eastern District Sunday-School Association.*—Pres., Rev. H. C. Dana, 83 Warren Ave., East Providence, R. I.; Sec.-Treas., Mr. T. D. Brown, 178 Taunton Ave., East Providence, R. I.
- Providence District Sunday School Association.*—Pres., Mr. A. L. Miller, Providence, R. I.; Sec.-Treas., Mr. C. R. Haslam, Turk's Head Bldg., Providence, R. I.
- Northern District Sunday School Association of Rhode Island.*—Pres., Rev. S. M. Dorrance, 12 Clinton St., Central Falls, R. I.; Sec.-Treas., Mr. Lewis D. Learned, Ashton, R. I.
- Kent Co. Sunday School Association.*—Pres., Rev. W. Worthington, E. Greenwich, R. I.; Sec.-Treas., Mr. O. P. Chappelle, Apponaug, R. I.
- SACRAMENTO DIOC. BOARD OF REL. EDUC.**—Pres., Rev. I. Baxter, Napa, Cal.; Sec., Rev. H. Perks, 3118 Second Ave., Oak Park, Sacramento, Cal.; Treas., Mr. E. Goodwin.
- SAN JOAQUIN BOARD OF CHRISTIAN EDUCATION.**—Pres., Rt. Rev. L. C. Sanford, Fresno, Cal.; Sec., Rev. R. V. Miller, Hanford, Cal.; Treas., Mr. B. L. Barney, Hanford, Cal.
- SOUTHERN OHIO COMMISSION ON SUNDAY SCHOOL WORK.**—Pres., Rev. C. Byrer, 310 E. High St., Springfield, Ohio; Sec., Rev. A. Dumper, Dayton, Ohio; Treas., Mr. G. Lyford, Dayton, Ohio.
- SOUTHERN VIRGINIA SUNDAY SCHOOL COMMISSION.**—Pres., Rev. D. W. Howard, Norfolk, Va.
- Petersburg Sunday School Institute.*—Pres., Capt. T. F. Heath; Treas., Mr. R. W. Prichard.
- SPOKANE BOARD OF RELIGIOUS EDUCATION.**—Pres., Rev. W. H. Bliss, 1209 S. Cedar St., Spokane, Wash.; Sec., Rev. H. Oberholtzer, 503 E. Twenty-second Ave., Spokane, Wash.; Treas., F. L. Kershaw, Empire State Bldg., Spokane, Wash.
- Spokane Church School Institute.*—Pres., Rev. H. I. Oberholtzer, 503 E. Twenty-second Ave., Spokane, Wash.; Sec., Miss Keane, 304 Sixteenth St., Spokane, Wash.
- SPRINGFIELD BOARD OF RELIGIOUS EDUCATION.**—Pres., Rt. Rev. E. W. Osborne, D.D., 720 East Cook St., Springfield, Ill.; Sec., Prof. D. K. Dodge, Urbana, Ill.

- TENNESSEE DIOCESAN SUNDAY SCHOOL COMMISSION.—Pres., Rt. Rev. T. F. Gailor, Memphis, Tenn.; Sec.-Treas., Mr. R. Nunn, 1235 Stahlman Bldg., Nashville, Tenn.
Memphis Sunday School Institute.—Pres., Mr. W. I. Moody, Memphis, Tenn.; Sec., Mr. J. S. Robinson, Memphis, Tenn.; Treas., Mr. S. Burford, Memphis, Tenn.
- UTAH DISTRICT BOARD OF EDUCATION.—Pres., Very Rev. S. R. Colladay, Salt Lake City, Utah; Sec., Rev. W. F. Bulkley, Salt Lake City.
Nashville Sunday School Institute.—Pres., Mr. J. H. Allison, 112 Lyle St., Nashville, Tenn.; Sec.-Treas., Mr. C. Campbell, Sixteenth and Russell, Nashville, Tenn.
- VERMONT BOARD OF RELIGIOUS EDUCATION.—Will organize during fall of 1913.
- VIRGINIA SUNDAY SCHOOL COMMISSION.—Pres., the Bishop; Chairman, Rev. J. Francis Rebble, Richmond; Sec., Mr. R. E. Anderson, 1514 Floyd Ave., Richmond, Va.
Richmond Convocation Church Sunday School Institute.—Pres., Mr. F. D. Beveridge, 2500 Monument Ave., Richmond, Va.; Sec., Mr. R. H. Meade, 913 Floyd Ave., Richmond, Va.; Treas., Dr. J. R. Wheat, 207 E. Main St., Richmond, Va.
Rappahannock Valley Convocation Church Sunday School Institute, Fredericksburg, Va.—Sec., Miss Nellie McBryde, Fredericksburg, Va.
Piedmont Convocation Sunday School Institute.—Pres., Rev. U. S. Lambert, Duke St., Alexandria, Va.; Sec., Mr. J. W. Herndon, 919 Prince St., Alexandria, Va.; Treas., Mr. R. W. Hilleary, Warrentown, Va.
Church Sunday School Institute of the Valley Convocation, Winchester, Va.—Pres., Mrs. J. Neill, Berryville, Va.; Sec., Miss K. S. Powers, R. No. 2, Berryville, Va.
- WASHINGTON (D. C.) SUNDAY SCHOOL INSTITUTE.—Pres., Rt. Rev. Alfred Harding, D.D., Washington, D. C.; Sec.-Treas., Mr. E. E. Thompson, 1314 Delafield Place, N. W., Washington, D. C.
- WESTERN COLORADO SUNDAY SCHOOL COMMISSION.—Pres., Rev. F. S. Smith, Durango, Colo.; Sec., Rev. F. M. Bacon, Meeker, Colo.
- WESTERN MASSACHUSETTS SUNDAY SCHOOL COMMISSION.—Pres., the Bishop; Chairman, Rev. G. H. Thomas, Fitchburg, Mass.; Sec.-Treas., Rev. A. Chase, Ware, Mass.
- WESTERN MICHIGAN BOARD OF REL. EDUC.—Pres., the Bishop; Sec., Mr. H. C. Angell, 71 Terrace Ave., Grand Rapids, Mich.
- WESTERN NEW YORK SUNDAY SCHOOL COMMISSION.—Pres., Mr. A. B. Houghton, Corning, N. Y.; Sec., Rev. J. W. D. Cooper, Geneseo, N. Y.; Treas., Rev. A. Brittain, Batavia, N. Y.
- WEST TEXAS BOARD OF REL. EDUC.—Chairman, Rev. Albert Massey, Boerne, Texas; Treas., E. G. Hicks, Victoria, Texas; Sec., Rev. J. Ridout, 1701 Main Ave., San Antonio, Texas.
- WEST VIRGINIA SUNDAY SCHOOL COMMISSION.—Chairman, Rev. W. P. Chrisman, Hansford, W. Va.; Sec., Mr. George Rogers, Wheeling, W. Va.
Ohio Valley Sunday School Institute.—Pres., Rev. U. Thomas, Troy, Ohio; Sec.-Treas., T. B. Nicholson, Bellaire, Ohio.
- WYOMING BOARD OF REL. EDUC.
- WEST AFRICA MISSION SUNDAY SCHOOL UNION OF MONTSERRADO SUB. DISTRICT.—Pres., Mr. S. S. Eastman; Sec., Rev. M. W. S. Muhlenberg, Clay Ashland, Montserrado District, Liberia, W. Africa; Treas., Mrs. E. Snetter.

Diocesan Social Service Commissions.

[See also the general Social Service Commission appointed by General Convention, page 124.]

[In each case the Chairman is named first. The address of the chairman and addresses of laymen are appended where known. Addresses of other clergy may be found in the general Clergy List.]

ALABAMA.—Rev. W. H. Jones (Demopolis, Ala.), Rev. E. W. Gamble, Rev. Caysr Gamble.

ALBANY.—Rev. Edward M. Parrott (Lake George), Rev. J. Winthrop Hegeman, Ph.D., Rev. Harry E. Pike, Rev. Creighton R. Storey, Rev. D. C. White, Herbert O. Bailey (Mechanicville), Wm. B. May, M.D. (Albany), C. Langdon Perry (Schenectady), Thompson Smith (Greenwich), Wm. B. Van Alostyne (Kinderhook).

ARIZONA.—Rev. W. J. Searlett (Phoenix), John C. Greenway (Bisbee).

ARKANSAS.—Very Rev. George Myers (Little Rock, Ark.).

ASHEVILLE.—Rev. Theo. Andrews (Wilkesboro, N. C.), Rev. R. N. Willeox, Harry C. Martin (Lenoir).

ATLANTA.—Rev. H. D. Phillips (Le Grange, Ga.).

BETHLEHEM.—Rev. Robert Johnston (Bethlehem), Rev. Robert Kreidler, Rev. F. A. MacMillen, J. Benj. Dlmnick (Seranton), W. M. Helberger (Easton), Carl Welden, M.D. (Bethlehem).

CALIFORNIA.—Rev. W. R. H. Hodgkin (Berkeley), Very Rev. G. W. Gresham, Rev. C. N. Lathrop, Rev. W. M. Bours, Rev. F. H. Church, Rev. E. F. Gee, J. C. Astredo (2344 Sutter St., S. F.), John Bakewell, Jr. (1417 Montgomery St., S. F.), Miss Harriet Bakewell (1219 Telegraph Ave., Oakland), Mrs. J. S. Gray (1429 Seventh Ave., S. F.), Dr. Norman D. Kelly (275 Post St., S. F.), Dr. Langley Porter (44 Commonwealth Ave., S. F.), A. C. Skaife (1116 Castro St., S. F.), Mrs. G. Stoney (3294 Jackson St., S. F.), Miss A. De Tubeville (1635 Mason St., S.F.), H. C. Wyckoff (Watsonville).

CENTRAL NEW YORK.—Rev. R. H. Gesner (Oswego), Rev. H. E. Hubbard, Rev. R. J. Phillips, Rev. A. M. Porter, Rev. H. C. Staunton, Jos. H. Osborne (Syracuse), Paul M. Paine (Syracuse).

CHICAGO.—Very Rev. W. T. Sumner (117 N. Peoria St.), Rev. J. H. Hopkins, S.T.D., Rev. Herman Page, D.D., Rev. E. J. Randall, Rev. P. C. Wolcott, Messrs. Frederlek Deknatel (La Grange), Malcolm McDowell (125 W. Monroe St.), George B. Young, M.D. (711 Gordon Terrace).

CONNECTICUT.—Rev. E. deF. Miel (Hartford), Rev. George B. Gilbert, Rev. J. N. Lewis, Jr., Rev. F. S. Luther, LL.D., Rev. G. L. Paine, Rev. Harry E. Robbins, Howell Cheney (South Manchester), L. P. W. Marvin (Hartford), Schuyler Merritt (Stamford), Norrls G. Osborn (New Haven).

DALLAS.—Rev. C. A. Roth (Fort Worth), Rev. E. R. Allman, E. D. Farmer (Fort Worth), W. B. Robinson (Dallas), Dr. Wm. Rounds (Fort Worth), Seth Shepard, Jr. (Dallas).

DELAWARE.—Rev. Hubert W. Wells (Wilmington), Rev. C. A. Behringer, Rev. William H. Groff, Rev. W. H. Lalrd, George Graef (Bridgeville), Dr. George A. Harter (Newark), Laussat R. Rogers (New Castle), Henry B. Thompson (Greenville).

DULUTH.—Rev. Albert Carswell (Evelith), Rev. Wilfrid Clarke, Rev. F. C. Coolbaugh.

EAST CAROLINA.—Rev. Wm. H. Milton, D.D. (Wilmington), Rev. Morrison Bethea, Rev. T. P. Noe, G. M. Lord (Wilmington), J. Allen Taylor (Wilmington).

EASTERN OREGON.—Rev. Charles H. Powell (Cove).

ERIE.—Rev. M. L. Tate (Emporium), Rev. E. J. Owen, Rev. W. J. Willson, Isaac B. Brown (Corry), W. T. Butz (Newcastle), E. A. Studholme (Smethport).

FLORIDA.—Rev. J. Lindsay Patton (Jacksonville), Rev. G. W. Harrison, Rev. Lionel A. Wye, Walker Anderson (Pensacola), John S. Bond (Jacksonville), W. M. Corry (Quincy).

- FOND DU LAC.—Ven. B. Talbot Rogers, D.D. (Fond du Lac), Rev. G. Davis, Edw. O. Browne (Rhineland), Frederick A. Foster (Fond du Lac), Hon. Louis A. Pradt (Wausau).
- GEORGIA.—Rev. G. S. Whitney (Augusta), Rev. W. T. Dakin, Rev. G. C. Williams, G. A. Gordon (Savannah), F. D. Hollman (Augusta), Mrs. E. B. Hollingsworth (Savannah), F. K. Huger (Brunswick), Wm. K. Miller (Augusta), Miss Helen Pendleton (Savannah).
- HARRISBURG.—Rev. Clifford G. Twombly (Lancaster), Rev. F. H. Hinkle, Rev. Lewis Nichols, A. S. Farquhar (York), Horace B. Packer (Wellsboro), G. G. Pond (State College).
- IDAHO.—Rt. Rev. J. B. Funsten, D.D. (Boise), Rev. H. Stoy, Rev. H. G. Taylor, Rev. D. H. Young, Thos. Ashworth (Payette), R. M. Davidson (Boise).
- INDIANAPOLIS.—Very Rev. Chas. S. Lewis (1531 Central Ave.), Rev. Geo. G. Burbank, Rev. Edward C. Bradley, Hon. James A. Collins (City Court), Meredith Nicholson (1500 N. Delaware St.), Charles Shaler (839 Lemcke Bldg.).
- IOWA.—Rev. Felix H. Pickworth (Anamosa), Rev. A. S. Hock, Rev. A. M. Lewis, Rev. Charles J. Shutt, C. H. Clark (Des Moines), Charles F. Francis (Davenport), John Gillispie (Des Moines), Miss Harriet Lake (Independence), Prof. Robt. Rierson (Iowa City).
- KANSAS.—Rev. Franklin Davis (Junction City), Rev. Otis Geay.
- KEARNEY.—Rev. L. A. Arthur (Grand Island), Rev. R. H. B. Bell, Rev. Geo. G. Ware, Miss Annie C. Kramph (North Platte), Alpha Morgan (Broken Bow), Hon. D. H. Moulos (Lexington), Raymond Tibbets (Hastings).
- KENTUCKY.—Rev. D. C. Wright (1432 S. Fourth St., Louisville), Rev. R. L. McCready, Rev. J. M. Owens, Mrs. Morris B. Belknap (1322 Fourth Ave., Louisville), Miss Josephine Krimm (219 E. Chestnut St., Louisville).
- LEXINGTON.—Rev. J. M. Maxon (Versailles, Ky.), Rev. J. J. Gravatt, Jr., Rev. Geo. H. Harris, Rev. R. K. Massie, D.D., Miss Laura Clay (Lexington), A. D. Cole (Maysville), Field McLeod (Versailles).
- LONG ISLAND.—Rev. J. C. Jones (230 Classon Ave., Brooklyn).
- LOS ANGELES.—Ven. T. C. Marshall (523 S. Olive St., L. A.), Rev. L. E. Learned, D.D., Rev. C. T. Murphy, Jr., Rev. R. L. Windsor, Dr. J. E. Cowles (1101 W. Adams St., L. A.), H. H. Duryee (2164 N. 20th St., L. A.), S. B. Robinson (Title Ins. Bldg., L. A.), E. L. Young (sec.), 268 Pacific Electric Bldg., L. A.
- MAINE.—Rev. E. D. Johnson (Brunswick), Rev. C. A. Larned, Rev. Culbert McGay, Rev. J. H. Nolan, Chas. F. Flagg (Portland), Henry Lewis (Gardiner), Herbert Payson (Portland), L. M. Sanborn (S. Portland).
- MARQUETTE.—Rev. Joseph A. Ten Broeck (Laurium), Rev. T. T. Hicks, W. T. McCorkindale (Ispheming).
- MARYLAND.—Wm. F. Cochran, Jr. (Woodbrook), Rev. Hugh Birkhead, D.D., Rev. Chas. Fiske, D.D., Rev. Romilly F. Humphries, Rev. Herbert Parrish, Chas. E. Falconer (Gay and Water Sts., Baltimore), E. Allen Lycett (317 N. Charles St., Baltimore), Dr. J. Hall Pleasants (806 Univ. Parkway, Baltimore).
- MASSACHUSETTS.—Robert A. Woods (20 Union Park, Boston), Rev. H. K. Barton, Rev. F. B. Boyer, Rev. Spencer Burton, Rev. Wm. L. Clark, Rev. Smith O. Dexter, Rev. Malcolm Taylor, Rev. Geo. F. Weld, Dr. Wm. M. Conant (Boston), L. F. Deland (2 Park Sq., Boston), Jonathan T. Lincoln (Fall River), Frederick C. McDuffie (Lawrence).
- MICHIGAN.—Rev. Henry Tatlock, D.D. (Ann Arbor), Rev. C. C. Kemp, Rev. S. S. Marquis, D.D., Rev. Emil Montanus, Franklin S. Dewey (Detroit), Fred A. Forbes, J. B. Howarth (102 Jefferson Ave., Detroit), Dr. M. Willson (Port Huron).
- MICHIGAN CITY.—Very Rev. W. S. Trowbridge (Mich. City), Dr. Paul Bowers (Mich. City), Dr. Rose A. Bowers (Mich. City), Col. W. C. Johnson (Elkhart), L. W. Keeler (Mich. City), E. M. Parker (Valparaiso), Dr. Ten Broeck (La Porte), E. T. Wood (Ft. Wayne).
- MILWAUKEE.—Rev. Holmes Whitmore (296 Knapp St., Milwaukee), Rev. S. P. Delany, Rev. George Schroeder, Rev. A. H. Lord, Loyal Durand (12 Mitchell Bldg.), H. N. Laffin (N. W. Life Ins. Co.), Frederic C. Morehouse (484 Milwaukee St.)—all Milwaukee; R. T. Ely, LL.D., (Madison).
- MINNESOTA.—Rev. James E. Freeman (337 Oak Grove St., Minneapolis), Rev. J. Scott Budlong, Rev. I. P. Johnson, D.D., Rev. E. B. Woodruff, Allen D. Albert (Minneapolis), L. K. Eaton (Minneapolis), Fayette E. Marsh (Stillwater), Miss Minnie Peterson (Minneapolis), J. F. A. Williams (St. Paul).

- MISSISSIPPI.—Rev. G. G. Smeade, LL.D. (Jackson), Rev. W. M. Green, Rev. J. C. Johns, Rev. D. T. Johnson, Rev. L. W. Rose, Hon. L. Bramer (Jackson), Hon. H. B. Greaves (Canton), Dr. E. F. Howard (Vicksburg), Hon. J. W. Power (Jackson), Dr. Dunbar Rowland (Jackson), F. G. Wisner (Laurel).
- MISSOURI.—Rev. Geo. F. Taylor (Marion Pl., St. Louis), Rev. H. H. Mizner, Rev. Geo. E. Norton, Paul Griffin (City Hall, St. Louis), H. P. Knapp (care Butler Bros., St. Louis).
- MONTANA.—Rev. J. P. Anshutz (Billings), Rev. R. K. Tucker, Rev. G. G. Bennett.
- NEBRASKA.—The Bishop, Rev. W. W. Barnes, Rev. S. Mills Hayes, Very Rev. Dean Tancock, Rev. John Williams, H. H. Claiborne (Omaha), Mrs. F. H. Cole (1810 Spencer St., Omaha), Miss Muriel Gee (Lincoln), Dr. H. H. Waite (Lincoln), Chauncey Wattles (Neligh).
- NEVADA.—Rev. L. B. Thomas (Carson City), Ven. A. Hazlett, Wayne T. Wilson (Reno).
- NEWARK.—Rev. Charles E. Hutchinson (East Orange), Rev. Aug. Elmendorf (sec.), Richard Stevens (treas.), Hoboken.
- NEW HAMPSHIRE.—Rev. P. M. Wood (Berlin), Rev. W. W. Gilliss, Rev. David A. Pearson, Frank H. Blanchard (Keene), Mrs. Frank D. Streeter (234 N. Main St., Concord), Robert B. Wolf (Berlin).
- NEW JERSEY.—Rev. Henry Hale Gifford, Ph.D. (Elizabeth), Rev. Winfield S. Baer, Rev. A. W. Bostwick, Rev. Wm. B. Eddy, Rev. Elliston J. Perot, Jr., Ven. R. Bowden Shepherd, J. Lawrence Boggs (Perth Amboy), Chas. W. Irwin (Elizabeth), Frank L. Katzenbach (Trenton), Miss Helen Morris (Pemberton), Miss Harriet Townsend (Elizabeth), G. Bertram Woodruff (Elizabeth).
- NEW YORK.—Rev. Chas. K. Gilbert (sec.), 416 Lafayette St., New York City.
- NORTH CAROLINA.—Rev. F. J. Mallett, Ph.D. (Salisbury).
- OHIO.—Very Rev. Frank Du Moulin (2021 E. 22nd St., Cleveland), Rev. W. J. Hawthorne, Rev. Robt. Kell, Rev. T. W. Null, Rev. H. E. S. Somerville, Rev. L. E. Sunderland, Rev. W. Ashton Thompson, Rev. Samuel Ward, Rev. W. N. Washington, Ph.D., Bradley Hull, Jr. (City Hall, Cleveland), Prof. Jared S. Moore (W. R. University, Cleveland), Howell Wright.
- OKLAHOMA.—Very Rev. W. N. Colton (Okla. City), Rev. V. C. Griffith, Rev. Edw. C. Russell, C. O. Bunn (Okla. City), Mrs. M. A. Dean (Okla. City), Dr. A. A. Well (Okla. City).
- OLYMPIA.—Rev. E. M. Rogers (Everett), Rev. Rodney J. Arney, Rev. H. H. Gowen, D.D., Rev. Chas. Y. Grimes, Rev. S. T. James, Rev. E. V. Shayler, Vandeverer Curtis, Ph.D. (Seattle), H. Ferneybough (Tacoma), H. C. Force (Seattle), Dr. A. R. Gould (Kent), Carl F. Gould (Seattle), Wm. Savery, Ph.D. (Seattle).
- OREGON.—Rev. H. R. Talbot (140 E. 12th St., Portland), Rev. F. K. Howard, C. A. Bell (Portland), Ralph Hahn (Portland), Dr. W. L. Hyde (Portland).
- PENNSYLVANIA.—Hon. Clinton Rogers Woodruff (North American Bldg., Philadelphia), Rev. A. J. Arkin, Rev. G. C. Foley, D.D., Rev. W. M. Groton, D.D., Rev. G. W. Hodge, Rev. Geo. L. Richardson, Rev. L. C. Washburn, D.D., F. S. Edmonds (133 S. 13th), S. F. Houston (Real Estate Bldg.), A. E. Hutchinson (Real Estate Bldg.), T. H. Walnut (133 S. 12th)—all Philadelphia; Dr. J. L. Prevost (Glen Lock).
- PITTSBURGH.—Rev. Geo. B. Richards (934 North Ave.), Rev. R. E. Schultz, Rev. Jos. Speers, George H. Danner (Pittsburgh), H. D. W. English (Pittsburgh), Dr. H. C. Westervelt (Pittsburgh).
- RHODE ISLAND.—Chas. C. Mumford (Grosvenor Bldg., Providence), Rev. Lester Bradner, Ph.D., Rev. A. M. Hilliker, Rev. Stanley C. Hughes, Rev. Marion Law, Dr. G. Alder Blumer (Butler Hospital, Providence), Wallis E. Howe (Bristol), Jas. A. Pirce (Grosvenor Bldg., Providence), A. A. Thomas (Ind. Trust Bldg., Providence).
- SAN JOAQUIN.—Very Rev. G. R. E. MacDonald (Fresno), *chmn.*
- SOUTH CAROLINA.—Rev. C. W. Boyd (Rock Hill), Rev. K. G. Finlay, Rev. Walter Mitchell, Rev. O. T. Porcher, Rev. W. S. Poyner, Theo. D. Jervey (Charleston), Allen Jones (Columbia), T. F. Parker, C. C. Sullivan, Le Bruce Wood.
- SOUTHERN FLORIDA.—Ven. James Cope (Miami), Rev. R. A. Tuft, Judge A. E. Heyser (Miami), Prof. E. M. Hyde (Winter Park), Hon. L. C. Massey (Orlando).
- SOUTHERN OHIO.—Rev. Samuel Tyler (Francis Lane, Walnut Hills, Cincinnati), Rev. J. M. Hunter, Rev. F. H. Nelson, Rev. E. A. Powell, Henry Bentley 613 Mercantile Library Bldg., Cincinnati, Prof. F. C. Hicks (Univ. of Cin., Cincinnati), N. S. Montsorrat (Columbus).

- SOUTHERN VIRGINIA.**—Rev. T. C. Darst (Newport News), Rev. Jas. D. Gibson, Rev. R. B. Nelson, Rev. F. C. Steinmetz, S.T.D., Rev. F. A. E. Warren, C. W. Grundy, Jr. (Norfolk), Dr. R. B. James (Danville), Bernard Mann (Petersburg), Geo. N. Wise (Newport News).
- SPOKANE.**—Rev. Alfred Lockwood (N. Yakima), Rev. Chas. A. Bragdon, D.D., Rev. Chas. E. Tuke, Fred L. Kershaw (Spokane), Robert Porter (Spokane).
- SPRINGFIELD.**—Rev. Geo. C. Dunlop (Springfield, Ill.), Rev. Wm. Baker, Rev. W. H. Tomlins, J. W. Black (Springfield), Frank L. Hatch (Springfield), C. C. Landers (Danville), E. E. Tyler (Decatur).
- TENNESSEE.**—Rev. T. D. Windiate (1916 Grand Ave., Nashville), Rev. G. P. Hoster, D.D., Rev. D. C. Hughson, Rev. H. J. Mikell, D.D., Rev. J. Craik Morris, Rev. W. C. Whitaker, D.D., Batton Smith (Memphis), Douglas Wright (Nashville).
- UTAH.**—The Bishop, Rev. W. F. Bulkley, Rev. Paul Jones, Rev. W. W. Reese, T. A. Purton (Salt Lake City), J. B. Scholefield (Salt Lake City), G. F. Wasson (Salt Lake City).
- VERMONT.**—Rev. C. C. Wilson (Burlington), Rev. Joseph Reynolds, Rev. J. C. Stephenson, A. S. M. Shisholm (Bennington), Ralph B. Denny (Montpelier), J. T. Stearns (Burlington).
- VIRGINIA.**—Rev. W. R. Bowie (Richmond), Rev. A. S. Gibson, Rev. Berryman Green, D.D., Rev. Geo. P. Mayo, Rev. E. E. Osgood, J. Stewart Bryan (Richmond), H. Guy Scott (Afton), E. C. Massie (Richmond), R. Carter Scott (Richmond).
- WASHINGTON.**—Rev. Wm. L. De Vries, Ph.D. (2900 Wisconsin Ave., Mt. St. Alban, Washington), Rev. Thomas Hubert-Jones, Dr. Wm. C. Rives (1702 R. I. Ave., Washington).
- WESTERN COLORADO.**—Rev. F. C. Smith (Durango), Ven. J. H. Dennis, Rev. E. W. Sibbald, F. C. Gilbert (Durango), Dr. G. R. Warner (Grand Junction).
- WESTERN MASSACHUSETTS.**—Rev. Franklin Knight (Holyoke), Rev. R. M. D. Adams, Rev. D. N. Alexander, Rev. W. S. Danker, Rev. C. J. Swiffen, Rev. J. B. Whiteman, W. J. Cartwright, Chas. A. Hall (Ashfield), W. D. Hurd, J. A. Parker, Chas. B. Smith (Fitchburg), Hon. A. T. Treadway (Stockbridge).
- WESTERN MICHIGAN.**—Rev. Frank Roudenbush (Kalamazoo), Rev. G. P. T. Sargent, Philip Colegrove (Hastings), C. L. Dibble (Kalamazoo), Thos. P. McBride (Grand Rapids), Thos. Smurthwaite (Manistee).
- WESTERN NEW YORK.**—Rev. Percy Isherwood (Buffalo), Rev. Thos. B. Berry, Rev. J. C. Gardiner, Rev. F. S. Metcalf, Rev. J. A. Ryan, Rev. A. O. Sykes, D.D., Augustus de Peyster (Bath), Robert Morris (931 Niagara St., Buffalo), John Morgan, John Purcell, F. B. Redfield.
- WEST MISSOURI.**—Rev. J. D. Ritchey, D.D. (Kansas City), Rev. H. R. Remsen, Rev. R. N. Spencer, B. B. Lee (Kansas City), Judge R. B. Middlebrook (Kansas City), A. C. Stowell (Kansas City).
- WEST TEXAS.**—Rev. Philip Cook (315 Pecan St., San Antonio), Rev. John Ridout, Dr. Chas. H. Venable.
- WYOMING.**—Rev. A. F. Schepp (Rock Springs), Rev. E. M. Cross, Rev. R. G. Hamilton.

The Church Clubs in the United States

NATIONAL CONFERENCE OF CHURCH CLUBS.

President, Frederic C. Morehouse, The Church Club of Milwaukee, Milwaukee, Wis.; *First Vice-President*, Morris Earle, The Church Club of Philadelphia, Philadelphia, Pa.; *Second Vice-President* Henry Leverett Chase, The Church Club of St. Louis, St. Louis, Mo.; *Third Vice-President*, Huntington Saville, The Episcopalian Club of Massachusetts, Cambridge, Mass.; *Secretary-Treasurer*, Charles F. Chase, The Church Club of the Diocese of Connecticut, New Britain, Conn.; *Assistant Secretary*, Jay H. Emerson, The Church Club of Chicago, Chicago, Ill.

The Twenty-second annual Conference of Church Clubs will meet in Chicago on May 12, 13, 1914.

LIST OF AFFILIATED CHURCH CLUBS OF THE UNITED STATES

ALABAMA.

Church Club of Montgomery.

President, Algernon Blair, Montgomery, Alabama.
Secretary, G. O. Willis, Montgomery, Alabama.

COLORADO.

The Church Club of Colorado.

President, A. Dupont Parker, Denver, Colorado.
Secretary, W. H. Fraser, 515 Cooper Building, Denver, Colorado.

CONNECTICUT.

The Church Club of the Diocese of Connecticut.

President, George J. Bassett, New Haven, Conn.
Secretary, Charles F. Chase, 241 West Main Street, New Britain, Conn.

DELAWARE.

Church Club of the Diocese of Delaware.

President, Hon. Chas. M. Curtis, Wilmington, Delaware.
Secretary, George A. Elliott, Wilmington, Delaware.

FLORIDA.

Church Club of Jacksonville.

President, Frank Dearing, Jacksonville, Florida.
Secretary, Maynard H. Ramsey, The Church Club, Jacksonville, Florida.

ILLINOIS.

The Church Club of Chicago; 1705 Heyworth Building.

President, Charles W. Folds, 137 S. La Salle St., Chicago, Ill.
Secretary, Jay H. Emerson, 30 N. La Salle St., Chicago, Ill.

INDIANA.

Church Extension Club of Indianapolis.

President, Prof. W. K. Hatt, Lafayette, Ind.
Secretary, Philmer Eves, 319 N. Penna. St., Indianapolis, Ind.

KANSAS.

Cathedral Church Club.

President, Edward D. McKeever, Topeka, Kansas.
Secretary, Bernard Crosby, Topeka, Kansas.

KENTUCKY**Laymen's League**

President, Chas. S. Grubbs, Kenyon Bldg., Louisville, Ky.
 Secretary, Jas. G. Minnigerode, Jr., The "Cortlandt," Louisville, Ky.

LOUISIANA.**The Church Club of Louisiana.**

President, James McConnell, 1823 St. Charles Ave., New Orleans, La.
 Secretary, Warren Kearny, 419 Gravier Street, New Orleans, La.

MAINE.**The Church Club of the Diocese of Maine.**

President, Irving A. Avery, Portland, Maine.
 Secretary, Reynolds L. Nicholson, 186 Portland Street, Portland, Maine.

MARYLAND.**The Churchman's Club of the Diocese of Maryland.**

President, R. Brent Keyser, Keyser Building, Baltimore, Md.
 Secretary, Edward Guest Gibson, 909 Calvert Building, Baltimore, Md.

MASSACHUSETTS.**The Episcopalian Club of Massachusetts.**

President, Joseph H. Beale, 29 Chauncy St., Cambridge, Mass.
 Secretary, Irving P. Fox, Sudbury Building, Boston, Mass.

The Essex County Episcopalian Club.

President, Col. Wm. Stopford, N. Beverly, Mass.
 Secretary, Nat. Buxton, 36 Andover St., Peabody, Mass.

The Church Club of Western Massachusetts.

President, Henry A. Field, Springfield, Mass.
 Secretary, J. Otis Sawtelle, Springfield, Mass.

MICHIGAN.**The Church Club of the Diocese of Michigan.**

President, Harry L. Pierson, care Pierson & Hough Co., Detroit, Mich.
 Secretary, Charles O. Ford, 44 Campau Building, Detroit, Mich.

The Church Club of the Diocese of Western Michigan.

President, William Hatton, Grand Haven, Mich.
 Secretary, H. J. Bennett, Grace Parish House, Grand Rapids, Mich.

MINNESOTA.**Church Club of the Diocese of Minnesota.**

President, Alexander A. McKechnie, St. Paul, Minn.
 Secretary, Russell E. VanKirk, 204 The Brokerage, St. Paul, Minn.

MISSOURI.**The Church Club of St. Louis.**

President, A. E. Bostwick, Central Public Library, St. Louis, Mo.
 Secretary, A. B. Ambler, 801 Third National Bank Building, St. Louis, Mo.

NEW JERSEY.**The Church Club of the Diocese of Newark.**

President, Edw. O. Stanley, 40 Hawthorne Ave., East Orange, N. J.
 Secretary, Alfred Pope, 160 Thirteenth St., Hoboken, N. J.

The Church Club of the Diocese of New Jersey.

President, William D'Olier, Burlington, N. J.
 Secretary, Robert V. Whitehead, 142 West State Street, Trenton, N. J.

NEW YORK.

The Church Club of the Diocese of Central New York.

President, Lieut. W. G. Mayer, Waterville, N. Y.
Secretary, A. D. Crocker, 208 Broad Street, Utica, N. Y.

The Church Club of the Diocese of Long Island; Club Rooms, 170 Remsen St., Brooklyn, N. Y.

President, Hon. Charles H. Fuller, 170 Remsen Street, Brooklyn, N. Y.
Secretary, Walter H. Young, 170 Remsen Street, Brooklyn, N. Y.

The Church Club of New York; Club Rooms, 53 East 56th St.

President, E. R. L. Gould, New York, N. Y.
Secretary, Frank T. Warburton, 68 William Street, New York, N. Y.

NORTH CAROLINA.

The Church Club, Charlotte, N. C.

President, R. J. Walker, Charlotte, N. C.
Secretary, C. G. Creighton, Charlotte, N. C.

OHIO.

The Episcopal Church Club of Cincinnati.

President, Jackson W. Sparrow, 508 Johnson Bldg., Cincinnati, Ohio.
Secretary, Prof. W. S. Sterling, 137 W. Fourth Ave., Cincinnati, Ohio.

The Church Club of Cleveland.

President, F. F. Bruce, 206 High Ave., S. E., Cleveland, Ohio.
Secretary, H. G. Dumont, 1455 East 110th St., Cleveland, Ohio.

PENNSYLVANIA.

The Church Club of the Diocese of Bethlehem.

President, Guy E. Farquhar, Pottsville, Pa.
Secretary, Oscar C. Foster, Pittston, Pa.

The Church Club of the Diocese of Harrisburg.

President, John W. B. Bausman, Lancaster, Pa.
Secretary, Wm. A. Brosious, Sunbury, Pa.

The Church Club of Philadelphia; Club Rooms, 12th and Walnut Sts.

President, John J. Collier, Franklin Bank Bldg., Philadelphia, Pa.
Corresponding Secretary, John N. Frazier, 660 Drexel Bldg., Philadelphia, Pa.
Recording Secretary, Louis B. Runk, 328 Chestnut Street, Philadelphia, Pa.

The Church Club of the Diocese of Pittsburgh.

President, Chas. S. Shoemaker, Penn'a Station, Pittsburgh, Pa.
Secretary, Hill Burgwin, 811 Park Bldg., Pittsburgh, Pa.

RHODE ISLAND.

The Churchmen's Club.

President, Frederick D. Carr, 118 Richmond St., Providence, R. I.
Secretary, Henry H. Field, 363 Blackstone Street, Providence, R. I.

SOUTH CAROLINA.

The Churchman's Club in Charleston.

President, F. K. Meyers, Charleston, S. C.
Secretary, J. W. McDowell, Charleston, S. C.

WASHINGTON, D. C.

The Churchman's League of the District of Columbia.

President, Admiral Charles H. Stockton, Washington, D. C.
Secretary, O. R. Singleton, Room 31 LeDroit Building, Washington, D. C.

WISCONSIN.

The Church Club of Milwaukee.

President, Frederic C. Morchouse, 484 Milwaukee St., Milwaukee, Wis.
Secretary, George Gibbs, Stephenson Bldg., Milwaukee, Wis.

Church Periodicals

GENERAL CHURCH PAPERS.

WEEKLY.

Churchman, The, 434 Lafayette St., | Living Church, The, 484 Milwaukee St.,
New York City. | Milwaukee, Wis.
Southern Churchman, Richmond, Va.

MONTHLY.

American Catholic, The, 118 S. Broad- | Holy Cross Magazine, West Park, N. Y.
way, Los Angeles, Calif.

DIOCESAN CHURCH PAPERS.

Alabama.—Church Record, Montgomery, Ala.
Alaska.—The Alaskan Churchman, Fairbanks, Alaska.
Albany.—Albany Church Record, 299 Madison Ave., Albany, N. Y.
Arizona.—The Arizona Mission, Phoenix, Ariz.
Bethlehem.—The Bethlehem Churchman, Easton, Pa.
California.—The Pacific Churchman, 342 Howard St., San Francisco, Calif.
Central New York.—Gospel Messenger, Utica, N. Y.
Chicago.—The Diocese of Chicago, 1705 Heyworth Bldg., Chicago.
Colorado.—The Colorado Churchman, Fort Collins, Colo.
Connecticut.—The Connecticut Churchman, 92 Wethersfield Ave., Hartford, Conn.
Dallas.—St. Andrew's Call, Fort Worth, Texas.
Duluth.—The Duluth Churchman, Duluth, Minn.
East Carolina.—The Mission Herald, Wilmington, N. C.
Eastern Oklahoma.—Eastern Oklahoma, 743 Terrace Blvd., Muskogee, Okla.
Easton.—The Diocesan News, Chestertown, Md.
Florida.—The Church Herald, St. Augustine, Fla.
Georgia.—Missions in Georgia, Americus, Ga.
Harrisburg.—The Harrisburg Churchman, Williamsport, Pa.
Honolulu.—Hawaiian Church Chronicle, Honolulu, Hawaii.
Indianapolis.—Indianapolis Churchman, 1559 Central Ave., Indianapolis, Ind.
Iowa.—The Iowa Churchman, 1817 Eighth St., Des Moines, Iowa.
Kansas.—Kansas Churchman, Galena, Kan.
Kentucky.—The Bishop's Letter, Louisville, Ky.
Lexington.—Diocesan News, 706 Security Trust Bldg., Lexington, Ky.
Long Island.—The Helping Hand, Albany and Atlantic Aves., Brooklyn, N. Y.
Los Angeles.—Los Angeles Churchman, Santa Monica, Calif.
Louisiana.—Diocese of Louisiana, 2919 St. Charles Ave., New Orleans, La.
Maine.—The North-East, Portland, Maine.
Maryland.—Maryland Churchman, 1106 Madison Ave., Baltimore, Md.
Massachusetts.—The Church Militant, Sudbury Bldg., Boston, Mass.
Michigan.—The Michigan Churchman, 44 Campau Bldg., Detroit, Mich.
Milwaukee.—Church Times, 7 Cary Bldg., Milwaukee, Wis.
Minnesota.—Church Record, and Minn. Missionary, 750 E. 4th St., St. Paul, Minn.
Mississippi.—Church News, Yazoo City, Miss.
Missouri.—Church News, Ferguson, Mo.
Montana.—Montana Churchman, Helena, Mont.
Nebraska.—The Crozier, 1119 N. Twenty-first St., Omaha, Neb.
Nevada.—The Nevada Churchman, Ely, Nev.
Newark.—The Newark Churchman, 21 Washington St., Newark, N. J.
New Hampshire.—The Fly Leaf, 69 S. Main St., Concord, N. H.
New Jersey.—The Diocese of New Jersey, 307 Hamilton Ave., Trenton, N. J.
North Carolina.—The Carolina Churchman, Charlotte, N. C.
North Dakota.—The North Dakota Sheaf, Fargo, N. D.
Ohio.—Church Life, Cleveland, Ohio.
Oklahoma.—The Oklahoma Churchman, Oklahoma City, Okla.
Oregon.—The Oregon Churchman, 149½ 1st St., Portland, Ore.
Pennsylvania.—Church News, Church House, Philadelphia.
Pittsburgh.—Church News, 1411 First National Bank Bldg., Pittsburgh, Pa.
Quincy.—Cathedral Chimes, Galesburg, Ill.
Rhode Island.—The Diocesan Record, Edgewood, R. I.

Sacramento.—Sacramento Missionary, 2630 M St., Sacramento, Calif.
 Salina.—District of Salina Watchman, Salina, Kan.
 South Carolina.—The Diocese, Cheraw, S. C.
 South Dakota (White field).—The South Dakota Churchman, Mitchell, S. D.
 South Dakota (Indian field).—Anpao Kin, Cheyenne Agency, S. D.
 Southern Ohio.—Church Chronicle, 223 W. 7th St., Cincinnati, Ohio.
 Southern Virginia.—The Diocesan Journal, Portsmouth, Va.
 Springfield.—The Springfield Churchman, Springfield, Ill.
 Texas.—Texas Churchman, Austin, Texas.
 Vermont.—Mountain Echo, Richford, Vt.
 Virginia.—Our Diocesan Work, Richmond, Va.
 Western Colorado.—Western Colorado Evangel, Durango, Colo.
 Western Massachusetts.—The Pastoral Staff, Westfield, Mass.
 Western Michigan.—The Church Helper, Grand Rapids, Mich.
 Western Nebraska.—The Kearney Churchman, Kearney, Neb.
 West Texas.—The Church News, 301 E. Cypress St., San Antonio, Texas.
 West Virginia.—The Church News, 60 Fourteenth St., Wheeling, W. Va.
 Wyoming.—Wyoming Churchman, Cheyenne, Wyo.

FOREIGN MISSION PAPERS AND MAGAZINES.

La Iglesia in Cuba, San Juan de Diosbo, Matanzas, Cuba.
 La Iglesia en Mexico, 1a General Prim 9, Mexico, D. F.
 The Bulletin, Hankow, China.
 The Christian Standard, Brazil. Editor, Rev. A. B. Cabral. Porto Alegre, Brazil.
 The Silver Trumpet, Liberia. Editor, Rev. S. D. Ferguson, Jr., Cape Palmas, Liberia.

CHURCH PERIODICALS DEVOTED TO SPECIAL INTERESTS.

American Church S. S. Magazine, Philadelphia, Pa.—Sunday Schools.
 Church Advocate, 1133 Park Ave., Baltimore, Md.—Colored Work.
 Cross, The, 78 Jewett Ave., Port Richmond, L. I., New York.—Italian Work.
 Evening Prayer Leaflet, 484 Milwaukee St., Milwaukee.—For Aids to Evening Services.
 G. F. S. Associates' Record } 1834 16th St., Washington, D. C.
 G. F. S. Members' Quarterly }
 G. F. S. Hammer and Pen, 416 Lafayette St., New York.—C. A. I. L.
 La Verita in Carita, Easton, Pa.—Work among Italians.
 Living Church Annual, 484 Milwaukee St., Milwaukee, Wis.—A Church Cyclopaedia and Almanac.
 News Letter, The, 13 Florence St., Boston, Mass.—The Guild of S. Barnabas for Nurses.
 S. Andrew's Cross, Broad Exchange Building, Boston, Mass.—Brotherhood of S. Andrew.
 Spirit of Missions, 281 Fourth Ave., New York.—Missions.
 Shepherd's Arms, Milwaukee, Wis.—Young Children and Infant Classes.
 Silent Churchman, 1059 E. 55th St., Chicago, Ill.—Deaf Mutes.
 Young Churchman, Milwaukee, Wis.—Children and Sunday Schools.

PERIODICALS IN THE INTEREST OF SISTERHOODS.

Associates' Chronicle, 117 George St., Providence, R. I.—Sisterhood of the Holy Nativity.
 St. Margaret's Half-Yearly Chronicle, 17 Louisburg Square, Boston, Mass.—Sisterhood of S. Margaret.
 St. Mary's Messenger, Peekskill, N. Y.—Sisterhood of St. Mary.

PERIODICALS OF THE CHURCH MISSIONS PUBLISHING CO., HARTFORD, CONN.

Missionary Study Leaflet, monthly.
 Round Robin, The, quarterly.
 Soldier and Servant, The, quarterly.

LEADING FOREIGN CHURCH PERIODICALS.

Church Times }
 English Church Review } The Young Churchman Co., Milwaukee, American agents.
 The Treasury }
 Church Quarterly Review, New St. Square, London, England.
 Guardian, The, 29 King St., Covent Garden, London, W. C.
 Church of Ireland Gazette, 61 Middle Abbey St., Dublin, Ireland.

Diocesan Conventions and Secretaries, 1914.

| DIOCESE. | PLACE. | DATE. | SECRETARY. | ADDRESS. |
|------------------|---|---------|-------------------------------|---------------------------------------|
| Alabama | S. Paul's Church, Selma, Ala. | May 6 | Rev. Horace W. Jones | Demopolis, Ala. |
| Albany | S. John's Church, Fort Smith, Ark. | Nov. 17 | Rev. Wm. C. Prout | Herkimer, N. Y. |
| Arkansas | Church of the Incarnation, Atlanta, Ga. | May 13 | Rev. E. W. Saphore | Fayetteville, Ark. |
| Atlanta | S. Luke's Church, Scranton, Pa. | May 27 | Asst. Secy., Mr. G. C. Stowes | St. Philip's Tower, Atlanta, Ga. |
| Bethlehem | San Francisco | Jan. 27 | David J. Pearsall | Mauch Chunk, Pa. |
| California | | | Rev. Mardon D. Wilson | Fruitvale, Calif. |
| Central New York | SS. Peter and Paul's Cathedral, Chicago | May 26 | Rev. A. A. Jaynes | 5001 Blackstone Ave., Chicago. |
| Chicago | S. John's Cathedral, Denver, Colo. | May 9 | Rev. Luther Pardee | Littleton, Colo. |
| Colorado | | June 3 | Rev. Jas. McLaughlin | |
| Connecticut | S. Matthew's Cathedral, Dallas, Texas | June 12 | Rev. John F. Plumb | New Milford, Conn. |
| Dallas | S. Thomas' Church, Newark, Del. | May 13 | Mr. E. A. Belsterling | Juanita Bldg., Dallas, Texas. |
| Delaware | Trinity Cathedral, Duluth | May 13 | Mr. John S. Grobe | 913 W. 8th St., Wilmington, Del. |
| Duluth | S. James' Church, Wilmington, N. C. | June 3 | Rev. F. C. Coolbaugh, D.D. | 415 Ave. D, Cloquet, Minn. |
| East Carolina | Emmanuel Church, Chestertown, Md. | May 16 | Rev. Morris Bethae | Williamston, N. C. |
| Easton | Christ Church, Oil City, Pa. | June 9 | Mr. S. E. Shannahan | Easton, Md. |
| Erie | Holy Trinity Parish, Gainesville, Fla. | May 27 | Rev. Walter Archbold, D.D. | North East, Pa. |
| Florida | S. Paul's Cathedral, Fond du Lac, Wis. | May 20 | Ven. J. H. Brown | Pensacola, Fla. |
| Fond du Lac | S. Paul's Church, Lancaster, Pa. | May 9 | Rev. Lucius D. Hopkins | Big Suamico, Wis. |
| Georgia | | May 13 | Rev. S. J. French | Brunswick, Ga. |
| Harrisburg | | May 12 | Mr. C. M. Clement | Sunbury, Pa. |
| Indianapolis | | May 17 | Mr. William W. Hammond | 308 Odd Fellows Bld., Indianapolis. |
| Iowa | S. Paul's Church, Council Bluffs, Iowa | May 17 | Rev. John S. Cole | Waverly, Iowa. |
| Kansas | Trinity Church, Lawrence, Kans. | May 25 | Rev. Evan A. Edward | 1013 Vermont St., Lawrence, Kans. |
| Kentucky | S. Andrew's Church, Louisville, Ky. | May 13 | Mr. Jno. J. Saunders | Board of Trade Bldg., Louisville. |
| Lexington | | May 19 | Rev. Geo. H. Harris | 320 N. Vine St., Paris, Ky. |
| Los Angeles | Cathedral, Garden City | May 13 | Rev. Alfred Fletcher | 306 McDonough St., Brooklyn, N.Y. |
| Los Angeles | Christ Church Cathedral, New Orleans | Apr. 29 | Ven. H. C. Duncan, D.D. | Covina, Calif. |
| Louisiana | S. Luke's Cathedral, Portland, Me. | May 13 | Rev. F. T. Datson | 221 Winn St., Alexandria, La. |
| Maine | S. John's Church, Negaunee, Mich. | June 3 | Rev. F. T. Datson | Augusta, Maine. |
| Marquette | Christ Church, Baltimore, Md. | Oct. 28 | Mr. A. deR. Sappington | 1000 Dunlap Av., Menominee, Mich. |
| Maryland | Boston | Apr. 29 | Rev. L. C. Manchester, D.D. | Title Bldg., Baltimore, Md. |
| Massachusetts | St. John's Church, Detroit, Mich. | Apr. 13 | Rev. S. W. Frisbie | 1 Joy St. Boston, Mass. |
| Michigan | Trinity Cathedral, Michigan City, Ind. | Nov. 15 | Rev. M. M. Day | 419 Brooklyn Ave., Detroit, Mich. |
| Michigan City | All Saints' Cathedral, Milwaukee | Sep. 15 | Rev. C. B. B. Wright, Ph.D. | Indiana Harbor, Ind. |
| Milwaukee | Cathedral of Our Saviour, Faribault | May 27 | Rev. Andrew D. Stowe | 7 Cary Bldg., Milwaukee, Wis. |
| Minnesota | S. John's Church, Laurel, Miss. | June 21 | Rev. Albert Martin | 519 Oak Grove St., Minneapolis, Minn. |
| Mississippi | Christ Church Cathedral, St. Louis, Mo. | May 12 | Rev. C. E. Remick | 1210 Locust St., St. Louis, Mo. |
| Missouri | | June 21 | Rev. Frank B. Lewis | Bozeman, Mont. |
| Montana | Cathedral, Omaha, Neb. | June 21 | Rev. W. H. Moor | 110 S. 13th St., Omaha, Neb. |
| Nebraska | | | | |

| | | |
|---|-------------------------|---|
| Newark | John Keller | 19 E. Park St., Newark, N. J. |
| New Hampshire | Richard W. Dow | 47 Pleasant St., Concord, N. H. |
| New Jersey | Howard E. Thompson | Woodbury, N. J. |
| New York | Robert B. Kimber | Richmond, S. I., New York City |
| North Carolina | Julian E. Ingle | Raleigh, N. C. |
| Ohio | Geo. P. Atwater | 56 Oakdale Ave., Akron, Ohio. |
| Olympia | Rodney J. Arney | Kent, Wash. |
| Oregon | C. W. Baker | Roseburg, Oreg. |
| Pennsylvania | C. L. Fuiforth | 2640 E. Huntingdon St., Phila., Pa. |
| Pittsburgh | W. L. H. Benton | 60 Lincoln Ave., Crafton, Pa. |
| Quincy | Rev. C. S. Lewis | Quincy, Ill. |
| Rhode Island | Wm. Pressey | Ashton, R. I. |
| Sacramento | Chas. E. Farrar | 1618 O St., Sacramento, Calif. |
| South Carolina | Albert S. Thomas | Cheraw, S. C. |
| Southern Ohio | Geo. M. Clickner | College Hill, Cincinnati, Ohio. |
| Southern Virginia | Wm. A. Brown | Portsmouth, Va. |
| Springfield | | |
| Tennessee | Arthur H. Noll, LL.D. | Sewanee, Tenn. |
| Texas | Geo. L. Crockett | San Augustine, Tex. |
| Vermont | W. C. Bernard | Chester, Vt. |
| Virginia | E. L. Goodwin, D.D. | Ashland, Va. |
| Washington | A. S. Johns | 620 G St., S. E., Washington, D. C. |
| Western Mass. | M. E. Mott | North Adams, Mass. |
| Western Mich. | J. E. Wilkinson, Ph.D. | Manistee, Mich. |
| West Missouri | Carl Reed Taylor | 306 Orear-Leslie Bldg., Kansas City Mo. |
| Western N. Y. | G. Sherman Burrows | 229 Goundry St., N. Tonawanda, N. Y. |
| West Texas | Upton B. Bowden | Cuero, Texas. |
| West Virginia | Robert D. Roller, D.D. | Charleston, W. Va. |
| MISSIONS. | | |
| Alaska | | |
| Arizona | Bertrand R. Cocks | Phoenix, Ariz. |
| Asheville | Alfred H. Stubbs | Asheville, N. C. |
| Eastern Okla. | George C. Gibbs | Tulsa, Okla. |
| Eastern Oregon | Bertram A. Warren | The Dalles, Ore. |
| Honolulu | W. E. Potwine | Palama, Honolulu, T. H. |
| Idaho | D. H. Jones | Boise, Idaho. |
| Nevada | J. W. Gunn | Ely, Nev. |
| New Mexico | J. S. Moore | E. Las Vegas, N. Mex. |
| North Dakota | Geo. J. Childs | Casselton, N. D. |
| North Texas | H. G. Hennessey | Colorado, Texas. |
| Oklahoma | H. H. Fay | El Reno, Okla. |
| Philippines | George C. Bartter | Manila, P. I. |
| Porto Rico | Mr. J. H. A. Smith | San Jaun, Porto Rico. |
| Salina | W. H. Heigham | Ellsworth, Kans. |
| San Joaquin | L. H. Wood | Box 184, Porterville, Calif. |
| South Dakota | Rev. Francis B. Barnett | Mitchell, S. D. |
| Southern Florida | | |
| S. Luke's Cathedral, Orlando, Fla. | | |
| S. Luke's Cathedral, San Antonio, Texas | | |
| S. Mark's Church, San Antonio, Texas | | |
| Phoenix | | |
| Trinity Church, Asheville, N. C. | | |
| St. Mark's Church, Nowata, Okla. | | |
| S. Stephen's Church, Baker, Oreg. | | |
| S. Andrew's Cathedral, Honolulu, T. H. | | |
| S. Andrew's Church, Amarillo, Texas | | |
| Oklahoma | | |
| Salina, Kans. | | |
| S. Luke's Cathedral, Orlando, Fla. | | |

DIOCESAN CONVENTIONS AND SECRETARIES, 1914.—Continued.

| DIOCESE. | PLACE. | DATE. | SECRETARY. | ADDRESS. |
|------------------|--|---------|---------------------------|--------------------------------|
| Spokane | All Saints' Cathedral, Spokane..... | May 17 | Rev. H. I. Oberholtzer... | 3503 22nd Ave., Spokane, Wash. |
| Utah | Church of the Good Shepherd, Ogden, Utah | June | Rev. Paul Jones..... | Logan, Utah. |
| Western Colorado | St. John's Church, Ouray, Colo..... | June | Rev. F. C. Smith..... | Durango, Colo. |
| West'n Nebraska | S. Matthews' Church, Alliance, Neb..... | May 12 | Rev. Lee H. Young..... | Hastings, Neb. |
| Wyoming | Rawlins, Wyo. | June 19 | Rev. Hiram Ballis..... | Evanston, Wyo. |



Necrology

NOVEMBER 1st, 1912, TO NOVEMBER 1st, 1913

"He gave some, Apostles; and some, Prophets; and some, Evangelists; and some, Pastors and Teachers; for the perfecting of the Saints, for the work of the Ministry, for the edifying of the Body of Christ. Till we all come in the unity of the faith, and of the knowledge of the Son of God unto a perfect man, unto the measure of the stature of the fulness of Christ."—Eph. iv. 11, 12, 13.

BISHOPS

- DOANE, WILLIAM CROSWELL, D.D., LL.D. D.C.L., Bishop of Albany. Died in New York City, May 17, 1913. Age 81 years.
- JAGGAR, THOMAS AUGUSTUS, D.D., Bishop in charge of the American Churches in Europe and first Bishop of the diocese of Southern Ohio, *resigned*. Died at Cannes, France, December 13, 1912. Age 73 years.

PRIESTS

- ADAMS, FRANKLIN W., non-parochial priest of the diocese of Los Angeles. Died November 17, 1912.
- ADAMSON, WILLIAM S., rector of the Church of the Holy Spirit, Nice, France. Died October 8, 1913.
- ALBERT, MARTIN, non-parochial priest of the diocese of New York. Died at his home in Jersey City, N. J., September 18, 1913. Age 80 years.
- ANDERSON, HENRY L., non-parochial priest of the missionary district of Salina. Died January 1, 1913. Age 61 years.
- ANDREWS, WILLIAM GIVEN, D.D., *rector emeritus* of Christ Church, Guilford, Conn. Died December 23, 1912. Age 77 years.
- ASPINWALL, JOHN A., D.D., non-parochial priest of the diocese of Washington. Died at his home in Washington, February 13, 1913. Age 73 years.
- BABCOCK, CHARLES, *professor emeritus* of Cornell University and a non-parochial priest of the diocese of Central New York. Died at his home in Ithaca, N. Y., August 27, 1913. Age 85 years.
- BAKER, BROOKES, O., M.D., rector of St. Paul's Church, Port Townsend, Wash., diocese of Olympia. Died May 3, 1913.
- BALLARD, GEORGE GRAY, JR., chaplain of Hobart College, Geneva, N. Y., diocese of Western New York. Died February 4, 1913. Age 38 years. Belonged to the diocese of Massachusetts.
- BALSLEY, ENOS J., non-parochial priest of the diocese of Newark, officiating at St. Luke's Church, San Antonio, Texas, diocese of West Texas. Died June 12, 1913.
- BARKDULL, THOMAS NELSON, general missionary of the diocese of Ohio. Died at his home in Toledo, January 16, 1913. Age 76 years.
- BERNE, JOSEPH LIVINGSTON, non-parochial priest of the diocese of Alabama. Died at Cincinnati, Ohio, December 31, 1912.
- BINNEY, JOHN, D.D., *professor emeritus* of Berkeley Divinity School. Died at his home in Middletown, Conn., June 12, 1913. Age 69 years.

- BISSELL, LINUS PARSONS, D.D., non-parochial priest of the diocese of Pennsylvania. Died at his home in Litchfield, Conn., November 4, 1912.
- BLACKLOCK, JOSEPH HAYTON, rector of St. Michael and All Angels' Church, Anniston, Ala. Died January 2, 1913. Age 80 years.
- BLANCHARD, JOSEPH NATHANIEL, D.D., rector of Grace Church, Madison, N. J. Died November 27, 1912. Age 65 years.
- BOHN, CHARLES HARRISON, rector of Trinity Church, Marshall, Mo., diocese of Kansas City. Died March 30, 1913. Age 53 years.
- BOTTOME, GEORGE H., priest, vicar of Grace Church, New York City. Died May 10, 1913. Age 51 years.
- BRIGGS, CHARLES A., D.D., Litt.D., professor at the Union Theological Seminary, New York City, author and editor. Died June 8, 1913. Age 72 years.
- BROOKS, DAVID, non-parochial priest of the diocese of Kansas, residing at El Centro, Calif. Died ——— 1913.
- BROWN, HENRY MARTYN, non-parochial priest of the diocese of Central New York. Died at East Aurora, N. Y., September 19, 1913. Age 82 years.
- BUNN, ALBERT CARRIER, M.D., non-parochial priest of the diocese of Long Island. Died at Asheville, N. C., December 24, 1912. Age 67 years.
- BUTLER, WILLIAM C., non-parochial priest of the diocese of Easton. Died at his home in Baltimore, June 19, 1913. Age 80 years.
- CAREY, JOSEPH, D.D., rector of Bethesda Church, Saratoga Springs, N. Y., diocese of Albany, Archdeacon of Troy, examining chaplain. Died June 5, 1913. Age 74 years.
- CATHELL, JONATHAN EVERIST, D.D., non-parochial priest of the diocese of Iowa, residing at Richmond, Ind. Died at Warsaw, N. Y., February 26, 1913. Age 64 years.
- COLEGROVE, DANA C., priest, curate of St. John's Cathedral, Denver, Colo. Died March 24, 1913. Age 29 years.
- COOLIDGE, JAMES IVERS TRECOTHICK, D.D., *rector emeritus* of the Church of St. John the Evangelist, Hingham, Mass. Died at his home in Cambridge, Mass., June 18, 1913. Age 96 years.
- CHRISTIAN, GEORGE MARTIN, D.D., *rector emeritus* of Grace Church, Newark, N. J., diocese of Newark, and *rector emeritus* of St. Mary the Virgin, New York City. Died at his home in Atlantic City, N. J., October 5, 1913.
- CRAIGHILL, JAMES BROWN, priest, a member of the clerical staff of St. Alban's parish, Washington, D. C. Died at his home, February 5, 1913. Age 75 years.
- DAFTER, WILLIAM D.D., non-parochial and senior priest of the diocese of Fond du Lac. Died at his home in Marinette, Wis., June 11, 1913. Age 77 years.
- DANNER, THOMAS JEFFERSON, rector of St. John's Church, Pittsburgh, Pa. Died at Los Angeles, Calif., January 22, 1913. Age 74 years.
- DE BEAUMONT, ERNEST B., non-parochial priest of the diocese of New York. Died November 14, 1912. Age 79 years.
- DE HART, WILLIAM WILSON, rector of St. Andrew's Church, Tampa, Fla., and secretary of the Missionary District of Southern Florida. Died at Cambridge, Mass., Sept. 16, 1913. Age 59 years.
- DICKINSON, LEIGH RICHMOND, *rector emeritus* of the Church of the Ascension, West Park, N. Y. Died at his home in Mount Vernon, N. Y., January 10, 1913. Age 83 years.
- DUFFIELD, SILAS BRAINARD, non-parochial priest of the diocese of Massachusetts. Died at his home in Hingham, Mass., August 28, 1913.
- DUMBELL, GEORGE W., D.D., *rector emeritus* of St. James' Church, Goshen, N. Y. Died March 1, 1913. Age 81 years.
- ECCLESTON, JOHN CLARKSON, D.D., *rector emeritus* of St. John's Church, Clifton, Staten Island, New York City. Died December 26, 1912.
- ELLERBY, RICHARD, rector of St. John's Church, Shenandoah, Iowa. Died March 23, 1913. Age 77 years.
- FARRINGTON, WILLIAM G., D.D., non-parochial priest of the diocese of Newark. Died at Orange, N. J., March 13, 1913. Age 81 years.
- FINN, FRANCIS THOMPSON HOWELL, priest of the staff of St. Paul's Church, Cleveland, Ohio. Died May 2, 1913.
- FOOT, GEORGE WILLIAM, *rector emeritus* of Trinity Church, San Jose, Calif. Died August 27, 1913. Age nearly 80 years.
- FLOWERS, GEORGE W., non-parochial priest of the diocese of Arkansas, living at Columbus, Ky. Died ——— 1913.
- GIBSON, JOHN SHACKELFORD, D.D., rector of St. Thomas' parish, Gordonsville, Va. Died December 4, 1912. Age 58 years.

- GOODRICH, JAMES BRAINARD, non-parochial priest of the diocese of New Hampshire. Died at Cairo, Egypt, March 21, 1913.
- GOUDY, ROBERT REED, non-parochial priest of the diocese of Minnesota. Died at his home in Pasadena, Calif., August 5, 1913. Age 72 years.
- GRAMMER, JAMES, D.D., non-parochial priest of the diocese of Virginia, residing at Winchester, Va. Died September 9, 1913.
- GREEN, HENRY MILTON, priest in charge of Grace Church, Pine Island, Minn. Died May 27, 1913.
- GREENE, WILLIAM WALLACE, non-parochial priest of the diocese of Easton. Died at Cambridge, Md., February 14, 1913. Age 92 years.
- HALL, JAMES EARL, non-parochial priest of the diocese of Albany. Died at his home in Newton, N. J., June 23, 1913. Age 69 years.
- HAWKES, JAMES POWERS, rector of the Church of the Good Shepherd, Wareham, Mass. Died May 10, 1913. Age 51 years.
- HOLEMAN, FRANCIS RADER, non-parochial priest of the diocese of Florida. Died at Jacksonville, Fla., July 5, 1913.
- JOSEPH, FRANK ALEXANDER, non-parochial priest of the missionary district of Kearney. Died at Farley, Iowa, March 13, 1913.
- KIMBER, JOSHUA, non-parochial priest of the diocese of Long Island and working as Associate Secretary of the Board of Missions, New York City. Died December 3, 1912. Age 75 years.
- KNAPP, GEORGE WILLIAM, non-parochial priest of the diocese of Chicago. Died at Weehawken, N. J., June 30, 1913.
- LEWIS, JOHN C., rector of Trinity Church, Tyrone, Pa., diocese of Harrisburg. Died July 8, 1913. Age 66 years.
- LEWIS, WILLIAM HENRY, D.D., rector of St. John's Church, Bridgeport, Conn. Died at Halifax, Nova Scotia, August 2, 1913. Age 69 years.
- LINCOLN, PERCY GAY, non-parochial deacon of the diocese of Alabama. Died at Montgomery, Ala., April 11, 1913. Age 50 years.
- LLOYD, JOHN JANNEY, D.D., archdeacon of the diocese of Southern Virginia, with residence at Big Stone Gap, Va. Died at Salem, Va., April 27, 1913.
- LOWRIE, RANDOLPH W., D.D., non-parochial priest of the diocese of Washington. Died in Washington, D. C., March 14, 1913. Age 72 years.
- LUCAS, WILLIAM, rector of Trinity Church, Ashland, Ore. Died May 18, 1913. Age 64 years.
- LYKES, JESSE D., rector of Calvary Church, (Colored), Charleston, S. C. Died October 25, 1912. Age about 30 years.
- MANROSS, WILLIAM DOANE, rector of Good Shepherd (Indian Mission), Onondaga Castle, N. Y., diocese of Central New York. Died December 30, 1912. Age 47 years.
- MCBRIDE, JAMES MONTGOMERY, non-parochial priest of the diocese of Colorado. Died ——— 1913.
- MCCONKEY, JOHN DOUGLAS, non-parochial priest of the Missionary District of Idaho, residing at Lewiston, Idaho.
- MILLER, ALEXANDER JAMES, rector of St. Thomas' Church, Whitmarsh, Pa. Died November 21, 1912.
- MOCKRIDGE, CHARLES HENRY, D.D., rector of St. George's Church, Parkland, Louisville, Ky. Died February 25, 1913. Age 69 years.
- MOMBERT, JACOB ISIDOR, D.D., non-parochial priest of the diocese of Newark, residing at Paterson, N. J. Died October 7, 1913. Age 84 years.
- MONGES, HENRY B., priest, curate at St. John's Church, Oakland, Calif. Died at Berkeley, Calif., July 16, 1913.
- MOORE, MELVILLE MAURY, priest in charge of All Saints' Church, Montecito, Calif., diocese of Los Angeles. Died at his home in Santa Barbara, March 10, 1913.
- MORRIS, ARTHUR RUTHERFORD, non-parochial priest of the diocese of Indianapolis living at Yokohama, Japan. Died December 17, 1912.
- NASH, HENRY S., D.D., non-parochial priest of the diocese of Massachusetts, and professor in the Episcopal Theological School, Cambridge, Mass. Died November 6, 1912. Age 58 years.
- OGILBY, EDWARD LESLIE, rector of Emmanuel Church, Southern Pines, N. C. Died March 30, 1913.
- PETRIE, WILLIAM JACOB, non-parochial priest of the diocese of Chicago. Died at San Antonio, Texas, February 1, 1913.
- PHILSON, JAMES, non-parochial priest of the diocese of Louisiana, residing at Shreveport. Died October 21, 1913. Age 88 years.
- POOLE, ROBERT ANDREW, rector of St. Peter's Church, Ellicott City, Md. Died February 14, 1913. Age 78 years.

- PRITCHARD, SAMUEL, D.D., non-parochial priest of the diocese of Duluth. Died at Coleraine, Minn., June 5, 1913. Age 76 years.
- QUINN, JAMES COCHRANE, D.D., rector of Trinity Church, Orbisonia, Pa., diocese of Harrisburg. Died August 13, 1913. Age 66 years.
- RAY, DAVID BRAINERD, non-parochial priest of the diocese of New York. Died at Huntington, L. I., N. Y., October 30, 1913. Age 78 years.
- REDLES, GEORGE A., non-parochial priest of the diocese of Pennsylvania. Died at his home in Philadelphia, November 4, 1912. Age 69 years.
- REILLY, WILLIAM MAXWELL, rector emeritus of St. Paul's Church, San Francisco, Calif. Died July 29, 1913. Age 70 years.
- SCOTT, ORIN ST. J., priest in charge of the Church of the Holy Faith, Inglewood, Calif., diocese of Los Angeles. Died at Los Angeles, January 12, 1913.
- SHEPARD, PETER L., rector emeritus of Holy Advent, Clinton, Conn. Died December 2, 1912. Age 88 years.
- SHERMAN, CHARLES A., non-parochial priest of the diocese of Minnesota, residing at Manville, Wyo.
- SIMPSON, STEPHEN PRICE, curate of St. Clement's Church, New York City. Died July 3, 1913. Age 74 years.
- SMITH, ALLEN KENDALL, rector of St. John's Church, Butte, Mont. Died January 17, 1913. Age 43 years.
- SMITH, CORNELIUS BISHOP, D.D., rector emeritus of St. James' Church, New York City. Died at Northeast Harbor, Maine, June 22, 1913. Age 79 years.
- SMITH, SIDNEY, chaplain, Church Home, St. Paul, Minn. Died October 15, 1913.
- SNIVELY, THADDEUS A., retired priest of the diocese of Chicago. Died at St. Luke's Hospital, Chicago, Ill., December 5, 1912. Age 61 years.
- STECHEE, WALTER I., rector of St. John's Church, Monticello, N. Y. Died September 22, 1913.
- STERLING, GILBERT HENRY, D.D., rector of the Church of the Nativity, South Bethlehem, Pa., diocese of Bethlehem. Died November 12, 1912.
- STIRLING, WILLIAM ANDERSON, non-parochial priest of the diocese of Western New York. Died at Vineland, N. J., December 5, 1912. Age 48 years.
- STOCKING, CHARLES HENRY WRIGHT, D.D., non-parochial priest of the diocese of Pennsylvania. Died at Bowling Green, Ky., January 26, 1913. Age 75 years.
- STRINGFELLOW, FRANK, rector of Green Spring parish, Lindsay, Louisa Co., Va. Died June 8, 1913. Age 72 years.
- TENBROECK, HENRY H., non-parochial priest of the diocese of Southern Florida. Died at Bradentown, Fla., December —, 1912.
- TEN BROECK, WILLIAM PRAY, D.D., professor in Seabury Divinity School, Faribault, Minn., and priest in charge of the Church of the Advent, Farmington, Minn. Died October 12, 1913.
- TENNENT, JOHN COURTOIS, M.D., non-parochial priest of the diocese of Washington, residing at Falls Church, Va. Died July 11, 1913. Age 87 years.
- THOMAS, WILLIAM REED, D.D., rector of Holy Innocents Church, Highland Falls, N. Y. Died April 12, 1913.
- THOMPSON, SAMUEL EDWARD, rector of Grace Church, Mansfield, Ohio. Died July 1, 1913. Age 33 years.
- TRACY, ELLSWORTH MORTON, rector of Trinity Church, Thomaston, Conn. Died September 11, 1913. Age 37 years.
- TROUT, IRENAEUS, rector of All Saints' Church, Grenada, Miss. Died October —, 1913.
- WARREN, EDWARD, non-parochial priest of the diocese of Marquette. Died at Port Whitby, Ont., Canada, April 20, 1913. Age 80 years.
- WATSON, JOHN HENRY, a member of the staff of the City Missions, New York City. Died October 31, 1913. Age 69 years.
- WATERS, SAMUEL PAXON, non-parochial priest of the diocese of North Carolina. Died at Charlottesville, Va., November 23, 1912.
- WELTON, XIMENUS ALANSON, non-parochial priest of the diocese of Connecticut. Died at Redlands, Calif., February 2, 1913.
- WEYMOUTH, ALBERT BLODGETT, M.D., priest, curate at the Church of the Holy Innocents, Lehaina, Maui, T. H., missionary district of Honolulu. Died October 5, 1913.
- WHITCOMB, EPHRIAM LORD, rector emeritus of St. Paul's Church, Brookfield, Conn. Died at his home in Poughkeepsle, N. Y., March 20, 1913.
- WOODMAN, RUSSELL, rector of St. Peter's Church, Rockland, Maine. Died in London, England, October 26, 1913. Age 62 years.

- WOOD, HENRY GAYLORD, non-parochial priest of the diocese of Massachusetts. Died at his home in Dorchester, Mass., July 9, 1913. Age 82 years.
- WOODRUFF, MONTGOMERY SCHUYLER, non-parochial priest of the diocese of Michigan. Died January 6, 1913. Age 69 years.
- YOUNG, JOSEPH H., non-parochial priest of the diocese of Florida. Died at Stroud, Okla., in November 1912.

DEACONS

- BOWEN, FRANCIS CLARE, deacon of the diocese of Sacramento. Died at Morristown, N. J., August 18, 1913.
- CHANG, CHIN JEN, deacon of the Missionary District of Shanghai, stationed at Sandaung, China. Died March 31, 1913.
- HWANG, MING-KAO, deacon of the Missionary District of Hankow, China.
- PUSEY, JOHN J. (Colored), deacon, belonging to the diocese of Southern Virginia. Died November 6, 1912.

*Requiem aeternam dona eis, Domine,
Et lux perpetua luceat eis.*

Requiescant in pace! Amen.

Depositions

From the Sacred Ministry.

November 1, 1912—November 1, 1913.

- CURTIS, EUGENE NEWTON, Priest, by the Bishop of Newark. September 10, 1913.
DUVAL, SOUTHERN R., Deacon, by the Bishop of Louisiana. April 9, 1913.
HARMAN, BRYANT GRAY, Priest, by the Bishop of Vermont. May 3, 1913.
HEWITT, ROBERT WILLIAM, Priest, by the Bishop of Iowa. May 22, 1913.
JURNEY, WILLIAM HENRY, Priest, by the Bishop of Long Island. April 12, 1913.
LEDFORD, MARSHALL GRANT, Priest, by the Bishop of Atlanta. January 2, 1913.
MORTIMER, ALFRED G., Priest, by the Bishop of Pennsylvania. December 29, 1912.
SHIELDS, ALBERT BECKWITH, Priest, by the Bishop of Massachusetts. May 23, 1913.
WALTERS, CHARLES HENRY, Priest, by the Bishop, of Marquette. June 11, 1913.

Restorations

To the Sacred Ministry.

November 1, 1912—November 1, 1913.

- BENTON, DWIGHT, JR., Deacon, by the Bishop of Southern Ohio. March 22, 1913.
CHOCKLEY, D. P., Deacon, by the Bishop of Southern Virginia. November 18, 1912.
GUTHRIE, KENNETH SYLVAN, Priest, by the Bishop of Pennsylvania. December 24, 1912.
HOLCOMB, GEORGE NAHUM, Priest, by the Bishop of Pennsylvania. July 21, 1913.
WARE, GEORGE GARRETT, Priest, by the Bishop of South Dakota.

Clergy Transferred to Foreign Dioceses

And dropped from the American Clergy List.

November 1, 1912—November 1, 1913.

- ALLDER, H. GORING, Albany to Qu'Appelle.
ARCHBOLD, HERBERT T., Spokane to Columbia, Canada.
BOLTON, W. W., California to England.
BOT, ARTHUR J., Springfield to England.
DIBBLEE, HORACE E., San Joaquin to Nova Scotia.
ELSWORTH, NELSON E., North Dakota to Qu'Appelle.
HAND, J. EDWARD, Ohio to Fredericton.
LEWIS, JAMES G., D.D., New York to Toronto.
MERRICK, A. WARREN, Long Island to England.
MOCKRIDGE, WILLIAM H., Kentucky to Toronto.
NODDER, J. HENRY M., Southern Ohio to England.
POLAND, F. W., Springfield to Canada.
POTTS, JERRALD, Oregon to Canada.
POWERS, CLIFFORD S., Virginia to England.
RUSSELL, EDWARD G., Oklahoma to Montreal.
STURGES, E. L., Newark to England.
WHITELEY, W. M., Springfield to Fredericton.
YOUNG, EDWARD H., Pittsburgh to Ontario.



Province No. 8 includes Alaska, and Missionary Districts of Honolulu and the Philippine Islands.

Province No. 2 includes Porto Rico

MAP SHOWING THE PROVINCES, DIOCESES, AND MISSIONARY DISTRICTS OF THE AMERICAN CHURCH



Diocesan and Parochial Information.

Diocesan officers of national organizations, such as Woman's Auxilliary, Girls' Friendly Society, Brotherhood of St. Andrew, etc., and also officers of Church Clubs and of Sunday School organizations, are printed in the department of Official and General Institutions, beginning page 106.

The statistics of each Diocese and Missionary Jurisdiction have been compiled in nearly every case, from the official statistics given in their respective journals, and the sheets have been revised by the Bishops or Secretaries of the Dioceses, to the latest moment possible. The numbers following the name of a Parish indicate the reported number of Communicants therein. The Clergy will confer a favor by forwarding corrections to be made in the next issue of THE LIVING CHURCH ANNUAL promptly to the office of THE YOUNG CHURCHMAN Co., 484 Milwaukee Street, Milwaukee, Wis.

Names of clergymen recorded are confined to those officially reported in diocesan journals or otherwise certified to the publishers as in good standing in some American diocese.

Titles of Institutions enclosed in quotation marks are those of legal corporations.

ARRANGEMENT OF PAROCHIAL LISTS

Each clergyman's name appears ONCE under the head either of "Parishes, Missions and Clergy," or "Non-Parochial Clergy," in the Diocese with which he is canonically connected. Where one of his cures is also his P. O. address, his name will there be found. If he has no cure at his P. O. address, his name will appear at his cure, with his P. O. in parentheses. Lesser points ministered to by the same clergyman will have references in *italic* to his main cure. Thus:

"Athens, S. Timothy's, *r. New Decatur.*"

This reference in italics indicates that the *rector of New Decatur* is in charge of S. Timothy's, Athens. His name will be found by looking at "New Decatur." This obviates the delays, expense, and annoyance of sending mail matter for the rector of New Decatur to his lesser cure at Athens.

Where the P. O. is not the same as the principal cure, it is designated thus:

Montevallo, S. Andrew's, T. J. Beard, D.D. (Birmingham).

This shows that the missionary at Montevallo resides at Birmingham, but has no charge in the latter city.

This method has the advantage of showing at a glance the correct P. O. address of each of the clergy in any given Diocese, and also shows which is the principal, and which the lesser, charge of any one clergyman.

r.=rector; *m.*=minister, missionary; *loc. ten.*=locum tenens; *rec. emer.*=rector emeritus; *rec. hon.*=rector honorarius; *off.*=officiating; *cur.*=curate. Names in italics (found only in certain Missionary Districts, as Alaska) are those of lay workers.

DIOCESE OF ALABAMA. Organized 1830.



Comprises the State of Alabama. Population (1910), 2,138,093.
Square Miles, 51,540.

First Bishop.—THE RT. REV. NICHOLAS HAMNER COBBS, D.D. *Born,* Feb. 5, 1796. *Consecrated,* Oct. 29, 1844. *Died,* January 11, 1861.

Second Bishop.—THE RT. REV. RICHARD HOOKER WILMER, D.D., LL.D. *Born,* March 15, 1816, *Consecrated,* March 6, 1862. *Died,* June 14, 1900.

Former Bishop-Coadjutor.—THE RT. REV. HENRY MELVILLE JACKSON, D.D. *Born,* July 28, 1848, *Consecrated,* Jan. 21, 1891. *Resignation accepted,* Apl. 19, 1900. *Died,* May 4, 1900.

Third Bishop.—THE RT. REV. ROBERT W. BARNWELL, D.D., LL.D., *Born,* 1849. *Consecrated,* July 25, 1900. *Died,* July 24, 1902.

Present Bishop.—THE RT. REV. CHARLES MINNIGERODE BECKWITH, D.D. (1902). *Residence,* Montgomery, Ala.

Secretary.—Rev. Horace W. Jones, Demopolis.

Treasurer.—Mr. R. H. Cochrane, Tuskalooza.

Registrar.—Mr. E. C. Andrew, Montgomery.

Chancellor.—Mr. A. Pelham Agee, Anniston.

Historiographer.—Rev. R. H. Cobbs, D.D., Greensboro.

Standing Committee.—*Clerical,* Stewart McQueen, *Pres.,* Montgomery; W. N. Claybrook, E. E. Cobbs; *Lay,* J. E. Mitchell, W. H. Tayloe.

Deans of Convocations.—Rev. G. C. Tucker, of Mobile; Rev. S. McQueen, of Montgomery; Rev. E. W. Gambie, of Selma; Rev. W. N. Claybrook, of Birmingham; Rev. J. J. Cornish, of Huntsville, *Residence,* New Decatur.

Examining Chaplains.—Rev. Messrs. W. N. Claybrook, T. J. Beard, D.D., G. C. Tucker, H. W. Jones.

Statistics.—Clergy 38; Parishes and Missions 130; Lay Readers —; Candidates for Orders 2; Postulants 6; Baptisms: Infants 353, Adults 65, Total 418; Confirmed 367; Communicants 10,133, last reported, 9,983, increase 150; Marriages 153; Burials 254; Sunday Schools: Teachers 426, Scholars 3,677; Contributions \$119,428.60.

The Eighty-third Annual Council of the Diocese will be held in St. Paul's Church, Selma, on the First Wednesday (6th) May, 1914.

INSTITUTIONS.

Church Home for Orphans, Mobile. In charge of the Order of Deaconesses of the Diocese of Alabama, under the direction of the Diocese.

Noble Institute, a Church School for Girls, Anniston.

Society for the relief of Disabled Clergymen, and of the Widows and Orphans of Deceased Clergymen. *Pres. ex officio,* the Bishop; *Sec.,* Rev. R. H. Cobbs, D. D.; *Treas.,* J. O. Banks, Eutaw.

PARISHES, MISSIONS, AND CLERGY.

Adamsville (7), *m. Montevallo.*

Alabama City, S. Andrew's.

Andalusia (5), *m. Dothan.*

Anniston, Grace (169), John D. Wing.

S. Michael and All Angels' (85), C. K. Weiler.

Athens, S. Timothy's (23), *r. New Decatur.*

Atmore, Church of the Heavenly Rest (21), S. D. Palmer.

Auburn, Holy Innocents' (16).

Autaugaville (13), *m. Prattville.*

Avondale, Christ (41), *m. All Saints, Birmingham.*

Barnwell, S. Mark's (6), *m. Magnolia Springs.*

Bay Minette (19), *m. Atmore.*

Benton (5), *r. Selma.*

Berlin (13), *r. Selma.*

Bessemer, Trinity (75), I. O. Adams.

Birmingham, Advent (859), M. S. Barnwell.

All Saints' (100), Carl Henckell.

S. Andrew's (355), Willis G. Clark.

S. Mary's (653), W. N. Claybrook.

S. Philip's (18), *r. S. Andrew's.*

Trinity (62), *r. S. Mary's.*

S. Mark's (colored) (129), Chas. W. Brooks.

Blocton, Our Savior (7), *m. Montevallo.*

Blount Springs (5), *m. Montevallo.*

Boligee, S. Mark's (22), *r. Eutaw.*

Bon Secour, S. Peter's (63), *m. Magnolia Springs.*

Bridgeport, Christ (11), *r. Huntsville.*

Brown's Station (6), *r. Uniontown.*

- Burnsville, Christ (29), *r. Selma*.
 Calera (9), *m. Montevallo*.
 Camden, S. Mary's (29), *r. Carlowville*.
 Carbon Hill, S. James' (18), *m. Montevallo*.
 Cardiff (4), *m. Montevallo*.
 Carlowville (*R. F. D. Minter*), S. Paul's (61),
 M. G. Cassell.
 Cedar Hill, S. James' (36), *m. Perdue Hill*.
 Citronelle, S. Thomas (43), *r. Spring Hill*.
 Clayton, Grace (39), *r. Eufaula*.
 Coalgurg, St. Paul's (8), *m. Montevallo*.
 Courtland, S. Mary's (3), *r. Florence*.
 Crichton, St. James' (39), *r. Spring Hill*.
 Cuilman, S. Philip's (7), *r. New Decatur*.
 Daphne (17), *m. Magnolia Springs*.
 Decatur, S. Paul's (28).
 Demopolis, Trinity (201), H. W. Jones.
 Dora (3), *m. Montevallo*.
 Dothan, Nativity (37), L. G. H. Williams.
 Ensley, S. John's (130).
 Epes (6), *r. Eutaw*.
 Eufaula, S. James' (129).
 Eutaw, S. Stephen's (88), H. T. Waiden.
 Evergreen, S. Mary's (15), *r. Greenville*.
 Fairhope (35), *m. Magnolia Springs*.
 Faunsdale, S. Michael's (61), J. J. Harris.
 Florence, Trinity (49), C. L. Price.
 Foley (37), *m. Magnolia Springs*.
 Forkland, S. John's (14), *r. Eutaw*.
 Gadsden, Holy Comforter (61).
 Gainesville, S. Alban's (7), *r. Montevallo*.
 Geneva, Christ (30), *m. Dothan*.
 Gladstone (12), *r. Huntsville*.
 Glen Carbon (7), *m. Montevallo*.
 Greensboro, S. Paul's (181), R. De Ovies.
 Greenville, S. Thomas' (96) G. E. DeW.
 Zachary.
 Guntersville, Epiphany (10).
 Gurley (29), *r. Huntsville*.
 Hayneville, S. Andrew's (39), *m. Troy*.
 Huntsville, Nativity (253), C. Gamble.
 Jacksonville, S. Luke's (44), W. T. Allan.
 Good Shepherd (5).
 Jasper (2), *m. Montevallo*.
 Letohatchie (29), *m. Greenville*.
 Lewisburg (11), *m. Montevallo*.
 Livingston, S. James' (19), *m. Montevallo*.
 Lowndesboro, S. Paul's (29), *m. Troy*.
 Loxley (14), *m. Magnolia Springs*.
 Magnolia Springs, S. Paul's (3), H. R. Walker
 (Mobile).
 Marlon, S. Wilfrid's (24), *r. Greensboro*.
- Maylene, All Saints' (20), *m. Montevallo*.
 Mobile, All Saints' (384), T. H. Johnston.
 Christ (650), Matthew Brewster, D.D.
 Good Shepherd (colored) (94).
 S. John's (922), Gardiner C. Tucker.
 Trinity (463), A. G. Richards.
 Montevallo, S. Andrew's (22), T. J. Beard,
 D.D. (Birmingham).
 Montgomery, Holy Comforter (188), Stewart
 McQueen.
 Christ (98).
 Good Shepherd (colored) (21), *m. Christ*.
 S. John's (533), Edw. E. Cobbs.
 (Cloverdale), Ascension (182), F. Du M.
 Devall.
 Montrose, (4), *m. Magnolia Springs*.
 Mount Meigs, Grace (17), *r. Ho. Com. Montg.*
 Newbern, (5), *r. Greensboro*.
 New Decatur, S. John's (123), J. J. Cornish.
 Nottingham, *r. Talladega*.
 Oakdale, Grace (92), *r. S. John's, Mobile*.
 Oak Grove, S. Andrew's (41), *m. Spring Hill*.
 Oakman (16), *m. Montevallo*.
 Opeika, Emmanuel (22).
 Orrville, S. Luke's (13), *r. Selma*.
 Pell City, S. Mary the Virgin (10), *r. S. M. &*
All A., Anniston.
 Perdue Hill, S. James' (33).
 Piedmont, Christ (11), *r. Jacksonville*.
 Point Clear, S. Luke's (3), *m. Magnolia Sp.*
 Prairieville, S. Andrew's (9), *r. Faunsdale*.
 Prattville, S. Mark's (45).
 Robertsedale (14), *m. Magnolia Springs*.
 Scottsboro, S. Luke's (31), *r. Huntsville*.
 Selma, S. Paul's (316), E. W. Gamble.
 Sheffield, Grace (39), *r. Florence*.
 Spring Hill, S. Paul's (62).
 Sylacauga (9), *r. Talladega*.
 Talladega, S. Peter's (130), E. G. Hunter.
 Tilden, Grace (6), *r. Carlowville*.
 Toulminville, S. Mark's (30), *m. Spring Hill*.
 Trinity Station, Grace (12), *r. New Decatur*.
 Troy, S. Mark's (26), V. G. Lowery.
 Tuscaloosa, Christ (277), E. A. Penick.
 Tusculmbia, S. John's (25), *r. Florence*.
 Tuskegee (9), *r. Holy Comf't Montgomery*.
 Tyler's, S. Peter's (9), *r. Selma*.
 Union Springs, Trinity (37), *m. Troy*.
 Uniontown, Holy Cross (57).
 Waldo, *r. Talladega*.
 Whistler, S. Paul's (50), *r. All Saints', Mobile*.
 Woodlawn, Grace (110).

NON PAROCHIAL CLERGY.

Brown, C. S., New York City.
 Cobbs, R. H., D.D., Greensboro.

Van Hoose, J. A., *miss.*, Birmingham.

MISSIONARY DISTRICT OF ALASKA.

Square Miles, 600,000. Population (1910), 64,356.

First Missionary Bishop.—THE RT. REV. PETER TRIMBLE ROWE, D.D. (1895). *Office*, 418 Mutual Life Bldg., Seattle, Wash.

Archdeacon.—The Ven. Hudson Stuck, D.D., Fort Yukon.

Chancellor.—Mr. John H. Cobb, Juneau.

Statistics.—Clergy 14; Women Workers 21; Lay Workers 6; Native Helpers 9; Communicants 1,021, last reported 1000, increase 21; Missions 42; Baptisms 217; Confirmations 138; Marriages 50; Burials 64; Contributions \$23,601.60.

INSTITUTIONS.

Hospitals. St. Matthew's, Fairbanks; Good Samaritan, Valdez; Arthur Yates Mem. Ketchikan; St. Stephen's, Fort Yukon; St. Mark's, Nenana; Our Saviour, Tanana.

Schools. Christ Church, Anvik; Tortella Hall, Nenana; St. John's, Ketchikan; St. Thomas, Point Hope. Schools at other Native Missions.

Geo. C. Thomas Memorial Library, Fairbanks.

Red Dragon Club Room, Cordova.

Launches. "Pelican," and "St. Agnes."

MISSIONS AND CLERGY.

(Names of Lay Workers in Italic.)

| | |
|--|---|
| Allakaket (P. O. address, Allakaket, via Tanana. Freight address, Allakaket, Koyukok River), S. John's in-the-Wilderness, <i>Deaconess and one lay worker.</i> | Ketchikan, S. John's, Robt. E. Roe, <i>and four lay workers.</i> |
| Anvik, Christ, J. W. Chapman, <i>and four lay workers.</i> | Nome, S. Mary's, Guy D. Christian. |
| Chena, S. Paul's, and office of the Tanana Valley Mission, <i>Guy H. Madera.</i> | Point Hope (Tigara), S. Thomas', A. R. Hoare. |
| Chitina, <i>visited from Cordova.</i> | Rampart, S. Andrew's, <i>visited from Tanana.</i> |
| Circle City, Heavenly Rest. | Seward, S. Peter's. |
| Cordova, The Red Dragon, <i>Eustace P. Ziegler.</i> | Sitka, S. Peter's-by-the-Sea, Geo. E. Howard. |
| Douglas Island, S. Luke's, <i>visited from Juneau.</i> | Skagway, S. Saviour's, <i>F. W. Lowle.</i> |
| Eagle, S. Paul's, <i>Geo. B. Burgess.</i> | Tanana, S. James'. } <i>Five lay</i> |
| Fairbanks, S. Matthew's, Chas. E. Betticher, Jr., <i>and five lay workers.</i> | Our Saviour's (Indian), } <i>workers.</i> |
| Fort Yukon, S. Stephen's, Hudson Stuck, D.D., Wm. Loola, <i>and two lay workers.</i> | Tanana Valley Mission, C. E. Betticher, Jr. (Fairbanks), <i>and six lay workers.</i> |
| Juneau, Holy Trinity, George E. Renison. | Chena, Chena Native Village, Nenana, Salchaket and Tanana Crossing, including Native Missions along the Tanana River. |
| | Valdez, Epiphany, W. H. Ziegler, <i>and two lay workers.</i> |
| | Wrangell, S. Phillip's, H. P. Corser. |

NON PAROCHIAL CLERGY.

Driggs, John B., M. D. *ret'd*, Cape Lisburne. | Molony, E. H., *gen. miss.*, Tanana.

DIOCESE OF ALBANY. Organized 1868.

Comprises the counties of Albany, Clinton, Columbia, Delaware, Essex, Franklin, Fulton, Greene, Hamilton, Herkimer, Montgomery, Otsego, Rensselaer, Saratoga, Schoharie, Schenectady, St. Lawrence, Warren and Washington, in the State of New York.

Square Miles, 20,636.

First Bishop.—THE RT. REV. WILLIAM CROSWELL DOANE, D. D., LL. D., D.C.L. *Born*, March 2, 1832. *Consecrated*, Feb. 2, 1869. *Died*, May 17, 1913.

Present Bishop.—THE RT. REV. RICHARD HENRY NELSON, D. D. (1904). *Residence*, 25 Elk St., Albany, N. Y.

Archdeacons.—The Ven. W. W. Battershall, D.D., Archdeaconry of Albany; The Ven. G. H. Purdy, Archdeaconry of Troy; The Ven. Ralph Birdsall, Archdeaconry of the Susquehanna; The Ven. W. H. Larom, Archdeaconry of Ogdensburgh.

Secretary.—Rev. William C. Prout, Herkimer, N. Y.

Registrar.—Rev. Frederick S. Sill, D.D., Cohoes, N. Y.

Treasurer.—Col. Seiden E. Marvin, Albany.

Standing Committee.—*Clerical*, James Caird, *President*; Chas. M. Nickerson, D.D., *Secretary*; Henry R. Freeman, Edw. T. Carroll, D.D. *Lay*, Mr. H. W. Thompson, John A. Dix, Lewis R. Parker, Elias P. Mann.

Examining Chaplains.—The Rev. Messrs. T. B. Fulcher, D.D., E. A. Enos, D.D., C. M. Nickerson, D.D., E. D. Tibbits, D.D., L.H.D., L. W. Richardson, LL.D., F. S. Sill, D.D., C. C. Harriman, D. M. Brookman, D. D., D. C. White, S. F. Sherman, Jr.

NOTE.—Elective officials named above are those chosen for the year 1912-13. Any changes made at the Convention of 1913 will be noted under the head of "Latest Changes and Corrections" in the first part of the volume.

Statistics.—Clergy 144; Parishes and Missions 178; Lay Readers, 20; Candidates for Orders 5; Postulants 10; Baptisms: Infant 825, Adult 199, Total 1,024; Confirmed 557; Communicants 25,787, last reported 25,787, increase 20; Marriages 502; Burials 1,016; Sunday Schools: Teachers 1,061, Scholars 8,655; Contributions \$377,641.77.

The Forty-Sixth Annual Convention will be held on the third Tuesday in November (17th), 1914, at such place as the Bishop shall appoint.

INSTITUTIONS.

The Chapter of the Cathedral of All Saints, Albany. The Bishop; *Dean*, The Very Rev. D. M. Brookman, D.D.; *Precentor*, Rev. T. B. Fulcher, D.D.; *Hon. Canon*, Rev. E. D. Tibbits, D. D., L. H. D.; *Minor Canon*, S. F. Sherman, Jr.; *Lay Members*, Marcus T. Hun, Oscar L. Hasey, Edward Bowditch, John A. Dix, Thomas Hurst, Chas. T. Buchanan.

St. Agnes' School for Girls, Albany, N. Y. *Rector*, the Bishop; *Head of the School*, Miss Matilda Gray.

St. Faith's School for Girls of Moderate Means, Saratoga Springs, N. Y., *Principal* Rev. Harry C. Plum.

St. Margaret's House, Albany, N. Y., *Treas.*, Mrs. F. D. Cowdrey.

The Child's Hospital, Albany. Under the care of the Diocesan Sisterhood. *Treas.*, Mr. T. I. Van Antwerp, Albany.

S. Christina Industrial School, Saratoga. Under the care of the Diocesan Sisterhood.

House of the Good Shepherd, Saratoga Springs. *Visitor*, The Bishop. *Sec.*, Mrs. W. B. French, *Treas.*, Caroline M. Searing.

Orphan House of the Holy Saviour, Cooperstown, N. Y. *Pres.*, the Bishop; *Treas.*, Harris L. Cooke.

The Hoosac School for Boys, Hoosac. Rev. E. D. Tibbits, D.D., L.H.D., *Principal*.

The Church Home, Troy. A home for aged women, supported by the parishes in Troy. Warren Free Institute, Troy. Rev. Edw. W. Babcock, *Principal*.

Martha Memorial House, Troy.

Bible and Common Prayer Book Society of Albany and its Vicinity. The Bishop *Pres.*; Rev. Henry R. Freeman, *Cor. Sec.*, Troy; Mr. Geo. B. Pattison, *Treas.*, Troy.

PARISHES, MISSIONS, AND CLERGY.

- Albany, All Saints' Cathedral, Swan and Elk Sts. (1142), The Bishop; D. M. Brookman, D.D., *Dean*; Thos. B. Fulcher, D.D., *Precentor*; S. F. Sherman, Jr., *Minor Canon*.
- Grace, Clinton Ave. and Robin St. (410), Paul H. Birdsall.
- Holy Innocents, N. Pearl and Colonie Sts. (311), C. O. S. Kearton.
- S. Andrew's, Main and Western Aves. (262), W. M. Gage.
- S. Paul's, Lancaster, bet. Swan and Hawk Sts. (774), R. H. Brooks.
- S. Peter's, State St. (934), C. C. Harriman, R.H.Kendrick; Walton W. Battershall, D.D., *rec. emer.*
- Trinity, Trinity Place (55), C. R. Storey.
- Amsterdam, S. Ann's (625), E. T. Carroll, D.D.
- Ashland, Trinity (47), P. McD. Bleecker.
- Athens, Trinity (124), H. B. Whitney.
- Ausable Forks, S. James' (95), Geo. Stockwell.
- Ballston Spa., Christ (267), J. W. Hegeman, Ph.D.
- Bartonville, S. Paul's (Horicon) (26), *m. Chestertown*.
- Beede's, Felsenhelm Chapel.
- Bloomington, Redeemer (55).
- Bloomville, St. Paul's (14), *r. Hobart*.
- Blue Mountain Lake, Transfiguration, Summer Congr. (9), C. A. Bull (New York City).
- Bolton, S. Sacrament (78), *r. Lake George*.
- Boyntonville, Holy Name (14), *m. Hoosac*.
- Brushton, S. Peter's (29).
- Burnt Hills, Calvary (95), P. Vanamee.
- Butternuts (see Gilbertsville).
- Calro, Calvary (71), Octavius Edgelow.
- Caldwell (see Lake George).
- Cambridge, S. Luke's (85), C. B. Perry.
- Canajoharie, Good Shepherd (25), *r. Ft. Plain*.
- Canton, Grace (152), C. H. Fenton.
- Castleton, S. Giles' (25).
- Catskill, S. Luke's (382), Geo. H. P. Grout.
- Champlain, S. John's (44), L. T. Milier.
- Charlton, S. Paul's (255), *r. Burnt Hills*.
- Chateaugay, S. Paul's (30), *m. Malone*.
- Chatham, S. Luke's (42), *m. Philmont*.
- Cherry Valley, Grace (144), C. W. Schiffer, D.D.
- Chestertown, Good Shepherd (34).
- Claverack, Trinity (46), *r. All SS., Hudson*.
- Clermont, S. Luke's (22), *r. Hudson*.
- Cobleskill, Grace (14), *r. Sharon Springs*.
- Ochoes, S. John's (498), Frederick S. Sill, D.D.
- Colton, Zion Memorial (95), W. J. M. Waterson.
- Cooperstown, Christ (336), Ralph Birdsall.
- Copake Iron Works, S. John-in-the-Wilderness (22), *r. Philmont*.
- Coxsackie, Christ (52), J. B. Pitcher.
- Culien, Good Shepherd (22), *r. Mohawk*.
- Dannemora (16), *r. Plattsburg*.
- Delhi, S. John's (142), H. M. Dumbell.
- Delmar, S. Stephens (20), *Minor Can. Cath.*
- Deposit, Christ (62).
- Duanesburg, Christ (75), D. B. Patterson.
- East Line, S. John's (27), *m. Round Lake*.
- East Springfield, S. Paul's (72), *r. Cherry Valley*.
- Elizabethtown, Good Shepherd (25), H. H. Pittman.
- Ellenburgh, S. Peter's, } (10), *r. Rouse's*
Ellenburgh Center, S. Paul's, } *Point*.
- Essex, S. John's (98), C. Soares.
- Fairfield, Trinity (16).
- Fine, Ascension (37), *r. Gouverneur*.
- Fonda, Zion (43), J. O. Drumm (Johnstown).
- Fort Covington, S. Paul's (32).
- Fort Edward, S. James' (178), E. A. Hall.
- Fort Plain, Holy Cross (33).
- Fourth Lake, S. Peter's by-the-Lake, Summer Congr., W. M. Cook (Oyster Bay).
- Frankfort, S. Alban's (24), *r. Ilion*.
- Franklin, S. Paul's (100), E. W. Greene.
- Gilbertsville, Christ (62), J. H. Yates.
- Glens Falls, Messiah (605), O. S. Newell.
- Gloversville, Christ (456), C. B. Alford.
- Gouverneur, Trinity (86), James A. Dickson.
- Granville, Trinity (87), H. W. Bell.
- Green Island (see Troy).
- Greenville, Christ (20).
- Greenwich, S. Paul's (31), *r. Fort Edward*.
- Griffin Corners, Emmanuel (20), *m. Stamford*.
- Haines Falls, Twilight Park, All Angels', summer congregation.
- Hancock (15).
- Hartwick, S. Michael's (28), *r. W. Burlington*.
- Herkimer, Christ (300), W. C. Prout.
- Hobart, S. Peter's (75), W. N. Hawkins.
- Hogansburg, S. James' (13), *m. Ft. Covington*.
- Hoosac, All Saints' (146), E. D. Tibbits, D.D., L. H. D., R. Cunningham.
- Hoosick Falls, S. Mark's (491), H. E. Pike.
- Horicon (see Bartonville).
- Hudson, All Saints' (51).
Christ (539), E. A. Lyon; Theodore M. Riley, D.D., *rec. emer.*
- Hudson Falls, Zion (206), W. W. Lockwood.
- Ilion, S. Augustine (386), L. R. Benson.
- Johnstown, S. John's (264), W. W. Ellsworth.
- Jonesville, Grace (25), *m. Round Lake*.
- Keeseville, S. Paul's (26), *r. Ausable Forks*.
- Klinderhook, S. Paul's (115), John C. Jagar.
- Lake George (Caldwell), S. James' (89), E. M. Parrott, Jr.
- Lake Placid, S. Eustace and S. Hubert (91).
- Lansingburg, Trinity (271), Charles M. Nickerson, D.D.

- Lawrenceville, S. Thomas' (22), *r. Brushton*.
 Lebanon Springs, Our Saviour (83), P. R. Dix.
- Lisbon, S. Luke's (14), *r. Morris*.
 Little Falls, Emmanuel (254), C. E. S. Rasay.
 Louisville Landing, Grace (48), *r. Massena*.
 Luzerne, S. Mary's (41), C. J. Whipple.
 Malone, S. Mark's (132), H. A. Barrett.
 Maple Grove, S. Stephen's (11), *r. Gilbertsville*.
 Massena, S. John's (150), B. A. Arnold.
 Mechanicville, S. Luke's (164), John Wilkins.
 Menands, S. Margaret's (24), *Minor Canon Cath.*
 Middleburg, S. Luke's (23) *r. Sharon Springs*.
 Middleville, Memorial (44).
 Milton Centre, S. James' (34), *r. Ballston*.
 Mineville, Emmanuel (14), *m. Port Henry*.
 Mohawk, Grace (81), Thos. Beeson.
 Morley, Trinity (86).
 Morris, Zion (281), M. S. Ashton,
 Morristown, Christ (72), G. Backhurst.
 Norfolk, Grace (36), *m. Norwood*.
 North Granville, All Saints' (10), *r. Granville*.
 Norwood, S. Philip's (98), Alex. Elliot.
 Oak Hill, S. Paul's (17), *r. Greenville*.
 Ogdensburg, S. John's (683), D. C. White.
 Oneonta, S. James' (356), G. C. Dickinson.
 Otego, Emmanuel (48).
 Palenville, Gloria Dei (53), F. Swindlehurst.
 Philmont, S. Mark's (32).
 Plattsburg, Trinity (293).
 Port Henry, Christ (76).
 Potsdam, Trinity (293), W. J. Hamilton.
 Portlandville, S. John's (3).
 Pottersville, Christ (21), *r. Chestertown*.
 Prattsville, Grace (6), *r. Ashland*.
 Raquette Lake, Good Shepherd, W. Brown-Serman (New York City) (July to Oct.)
 Raymertown, S. Paul's (18), *cur. Hoosac*.
 Rensselaer, Epiphany (126), Thomas White.
 Messiah (171), A. J. Drew.
 Rensselaerville, Trinity (51), John Prout.
 Richfield, S. Luke's (52), *r. Richfield Spr.*
 Richfield Springs, S. John's (218).
 Rossman's Mills, S. James', *r. Stockport*.
 Round Lake, All Saints' (37).
 Rouse's Point, Christ (65), *r. Champlain*.
 Sabbath Day Point (Lake George), Grace Memorial (25), *r. Bolton*.
 Saint Regis Falls (19), *m. Santa Clara*.
 Saint Regis Lake, S. John's (7).
 Salem, S. Paul's (109), F. T. Ashton.
- Salmon River, S. John's, *r. Plattsburg*.
 Santa Clara, Good Shepherd (24).
 Saranac Lake, S. Luke's (219), Wm. B. Lusk,
 Saratoga Springs, Bethesda (790), H. P. LeF. Grabau.
 Schaghticoke, Trinity (33), *r. S. Luke's, Troy*.
 Schenectady, Christ (490), D. H. Clarkson.
 S. George's (783), B. W. R. Tayler, D. D.
 S. Paul's (64), *r. S. George's*.
 Schenevus, Holy Spirit (22).
 Schroon Lake, S. Andrew's (43), *m. Chestert.*
 Schuylerville, S. Stephen's (113), A. B. Murray.
 Sharon Springs, Trinity (74), E. R. Armstrong.
 Sidney, S. Paul's (143), E. R. Ladbrook.
 Springfield Centre, S. Mary's (90), W. Frank Allen.
 Stamford, Grace (60), W. J. Wilkie.
 Stillwater, S. John's (23), *r. Mechanicville*.
 Stockport, S. John Evangelist's (144).
 Stottville, S. Barnabas' (105), R. N. Turner, Jr.
 Tannersville, S. John's (10), *r. Palenville*.
 Ticonderoga, The Cross (255), S. D. Van Loan.
 Troy, Ascension, Congress St. (349), James Caird.
 Christ, 5th Ave. below Jacob (401), G. C. Wadsworth.
 Holy Cross, 8th St., head of Grand St., (241), E. W. Babcock.
 S. Barnabas', 5th Ave. near Middleburgh (385), G. A. Holbrook.
 S. John's, 1st and Liberty Sts. (642), Henry R. Freeman.
 S. Luke's, Winslow Ave. (205), S. A. Mills.
 S. Paul's, 3d and State Sts. (980), Edgar A. Enos, D. D.
 S. Mark's (Green Island) (193), W. T. Weston.
 Tupper Lake, S. Thomas (26), Chas. W. Boyd.
 Unadilla, S. Matthew's (137), Yale Lyon.
 Vermontville, S. Paul's (61), *m. Bloomingdale*.
 Waddington, S. Paul's (60).
 Walton, Christ (160), S. R. MacEwan.
 Warrensburg, Holy Cross (142), G. H. Purdy.
 Waterford, Grace (197), T. Bellringer, Jr.
 Watervliet, Trinity (349), {
 S. Andrew's (33), }
 West Burlington, Christ (17).
 Westford, S. Timothy's (4).
 Westport (4), *m. Elizabethtown*.
 Whitehall, Trinity (160), C. R. Quinn.
 Willsborough, S. Mary's, *m. Essex*.

NON PAROCHIAL CLERGY.

- Abbott, F. W.
 Adam, S. F., Canaan, Conn.
 Babin, J. O.
 Baldwin, Chas. W., *Gen'l Theol. Sem.*, New York City.
 Beatty, A. H., Chicago, Illinois.
 Bennett, G. H., *cur. S. James*, Danbury, Conn.
- Blanchet, C. T., *rector*, Fort Myers, Fla.
 Blodgett, F. B., *prof.*, G. T. S., New York.
 Fortin, A. L., *ret'd.*, Champlain.
 Goss, J. N. T., *ret'd.*, North Lawrence.
 Hatheway, Chas. H., Columbiaville.
 Holley, A. J., *master*, *Hoosac Sch.*, Hoosac.
 Judd, A. M., Spencertown.

| | |
|---|--|
| Jukes, A. S., London, Eng. | Richardson, L. W., LL.D., <i>instr.</i> , Albany. |
| Larom, W. H., <i>archd. of Ogdensburg</i> , Saranac Lake. | Roseboro, F. B., <i>master, Hoosac Sch.</i> , Hoosac. |
| Livingston, C. A. | Sherman, R. M., Jr. <i>off.</i> , White Plains, N. Y. |
| Marvin, J. N., <i>dioc. miss.</i> , Albany. | Simmonds, F. H. |
| Morgan, L. C., New York City. | Smith, E. Bayard, Dresden, Germany. |
| Morris, C. N., <i>off.</i> , Amesbury, Mass. | Smyth, Henry M., Englewood, N. J. |
| Mulford, W. R. | Stockton, E. B., East Orange, N. J. |
| Nichols, J. F., Portland, Conn. | Temple, Chas., D.D., <i>curate, Bethesda-by-the-Sea</i> , Palm Beach, Fla. |
| Pfeiffer, C. T., Ambler, Pa. | Tompkins, E. S. DeG., Brookline, Mass. |
| Prall, Wm., D.D., Ph.D., Princeton, N. J. | Trego, B. T., <i>paroc. miss.</i> , Troy. |
| Plum, H. C., <i>prin.</i> , St. Faith's School, Saratoga Springs. | Van Allen, H., <i>miss. to deaf and dumb</i> , Utica, N. Y. |
| Pooley, C. N. A., Freeport, L. I., N. Y. | Van Rensselaer, S., Saratoga Springs. |
| Rathbun, G. A., Oneonta. | Vandyne, Chas. H., Saratoga Springs, N. Y. |
| Rathbun, G. S., <i>master, Hoosac Sch.</i> , Hoosac. | Zorn, J. T., <i>ret'd.</i> , Yonkers, N. Y. |

MISSIONARY DISTRICT OF ARIZONA.

Comprises the State of Arizona. Population (1910), 204,354.

First Bishop [of New Mexico and Arizona]—THE RT. REV. WILLIAM FORBES ADAMS, D.D. (1875). Resigned in 1877. Now Bishop of Easton.

Second Bishop [of New Mexico and Arizona]—THE RT. REV. GEORGE KELLY DUNLOP, D.D. Born, Nov. 10, 1830. Consecrated, Nov. 21, 1880. Died, March 12, 1888.

[The two Territories were erected into separate Missionary Districts in 1892].

Third Bishop [of New Mexico and Arizona]—THE RT. REV. JOHN MILLS KENDRICK, D.D. Born, May 14th, 1836. Consecrated, Jan. 18th, 1889. Died, Dec. 16, 1911.

Present Missionary Bishop.—THE RT. REV. JULIUS W. ATWOOD, D. D. (1911). Residence, Phoenix, Arizona.

Archdeacons.—NORTHERN, Ven. Bertrand R. Cocks, Phoenix; SOUTHERN, Ven. Joseph L. Meade, Flagstaff.

Secretary.—Ven. Bertrand R. Cocks, Phoenix.

Treasurer.—Mr. N. A. Morford, Phoenix.

Chancellor.—Hon. J. J. Hawkins, Prescott.

Registrar.—Rev. Fred. T. Bennett, Phoenix.

Council of Advice.—*Clerical*, J. R. Jenkins, Pres., Prescott; W. J. Dixon, B. R. Cocks, Lay, N. A. Morford, Sec., Phoenix; Dr. C. A. Van der Veer, Hon. E. W. Lewis.

Examining Chaplain.—Rev. Messrs. E. W. Simonson, Wm. J. Dixon, J. R. Jenkins, Wm. J. Scarlett.

Statistics.—Clergy 14; Parishes and Missions 31; Lay Readers 16; Candidates for Orders -; Postulants -, Baptisms: Infant 107, Adult 39, total 158; Confirmed 131; Communicants. 1,807, last reported 1,346, increase 461; Marriages 74; Burials 79; Sunday School: Teachers 72, Scholars 735; Contributions \$27,011.75.

The Twenty-second Annual Convocation will be held on Tuesday, April 23, 1914, at Phoenix.

INSTITUTIONS.

Navajo Mission Hospital, Fort Defiance. *Supt.* Miss E. W. Thackara.

St. Luke's Home for the Treatment of Tuberculosis, Phoenix. Rev. Bertrand R. Cocks, *Supt.*; Rt. Rev. J. W. Atwood, Phoenix, *Pres. and Treas.*

PARISHES, MISSIONS AND CLERGY.

Bisbee, S. John's (165).

Douglas, S. Stephen's (171), E. W. Simonson.

Flagstaff, Epiphany (96), J. L. Meade.

Fort Defiance, Good Shepherd (2), *r. Winslow*.

Globe, S. John's (126).

Jerome, Christ (27), *r. Prescott*.

Mesa, S. Mark's (58).

Nogales, S. Andrew's (33), Jas. H. MacPherson.

Phoenix, Trinity, Pro-Cathedral (424), The Bishop; W. J. Scarlett, *Dean*; Bertrand R. Cocks, F. T. Bennett, M. H. Birchhead, *Canons*.

Prescott, S. Luke's (124), J. R. Jenkins.

Ray, S. David's (19).

Tempe, S. James' (18), *Archd. S. Ariz.*

Tombstone, S. Paul's (16), *r. Bisbee*.

Tucson, Grace (229), W. J. Dixon.
Wickenburg (12), *r.* Prescott.
Williams, S. John's, (35), *Archd.* N. Ariz.

Winslow, S. Paul (65), Jacob M. White.
Yuma, S. Paul's (38), S. F. Power.
Elsewhere (150).

UNORGANIZED MISSIONS.

| | | | | |
|---------------------|-----------|---------------|-----------|------|
| Calabasas. | Florence. | Grand Canyon. | Halbrook. | Ray. |
| Castle Hot Springs. | Glendale. | Groom Creek. | Kirkland. | |

DIOCESE OF ARKANSAS. Organized 1871.



Comprises the State of Arkansas. Population (1910), 1,574,449. Square Miles, 53,045.

First Bishop.—THE RT. REV. LEONIDAS POLK, S. T. D. *Born* April 10, 1806. *Consecrated*, Dec. 9, 1838. *Translated* to Louisiana, Oct. 1841. *Died*, June 14, 1864.

Second Bishop.—THE RT. REV. GEORGE WASHINGTON FREEMAN, D. D. *Born*, June 13, 1789. *Consecrated*, Oct. 26, 1844. *Died*, April 29, 1858.

Third Bishop.—THE RT. REV. HENRY CHAMPLIN LAY, S. T. D., LL. D. *Born* Dec. 6, 1823. *Consecrated* Oct. 23, 1859. *Translated* to Easton, 1869. *Died* Sept. 27, 1885.

Fourth Bishop.—THE RT. REV. HENRY NILES PIERCE, D. D., LL. D. *Born*, Oct. 19, 1820. *Consecrated*, Jan. 25, 1870. *Died*, Sept. 5, 1899.

Fifth Bishop.—THE RT. REV. WILLIAM MONTGOMERY BROWN, D. D. *Born*, Nov. 4, 1855. *Consecrated* June 24, 1898. *Resigned and resignation accepted by House of Bishops* April 11, 1912. *Residence*, Galion, Ohio.

Present Bishop.—THE RT. REV. JAMES RIDOUT WINCHESTER, D. D. (1911), *Residence*, 1222 Scott, St., Little Rock, Ark.

Secretary.—The Rev. E. W. Saphore, Fayetteville.

Treasurer.—Major P. K. Roots, 1018 Scott St., Little Rock.

Chancellor.—Hon. Ashley Cockrill, Little Rock.

Trustee of the Episcopate Fund.—Mr. S. S. Faulkner, Helena.

Standing Committee.—*Clerical*, Chas. H. Lockwood, D. D., *Pres.*, Helena; H. M. Ingham, Henry N. Hyde, H. A. Stowell; *Lay*, P. K. Roots, *Sec.*, Little Rock, R. E. Wait, A. B. Bancroft.

Examining Chaplains.—Rev. Messrs. R. A. Llwyd, E. T. Mabley, J. W. Thompson, H. N. Hyde, E. W. Saphore.

Statistics.—Clergy 30; Parishes and Missions 71; Lay Readers 23; Candidate for Orders 2; Postulants 2; Baptisms: Infant 119, Adult 59, Total 178; Confirmed 246; Communicants 4,500, last reported 4,500, increase —; Marriages 58; Burials 88; Sunday Schools: Teachers 200, Scholars 1,425; Contributions \$57,971.74.

The Forty-second annual Council will be held, in St. John's Church, Fort Smith, on the second Wednesday in May (13th), 1914.

INSTITUTIONS.

Daughters of the King. Miss Clara Eno, *Pres.*, Van Buren.

Ophelia Polk Moore Memorial Home for Orphans, Helena.

Helen Dunlap Memorial School for Mountain Girls, Winslow. Rev. E. T. Mabley, *Warden*.

PARISHES, MISSIONS, AND CLERGY.

Argenta, S. Luke's (13), *Dean of Trinity Cathedral*.

Arkansas City, S. Clement's (29), *r.* Lake V.

Batesville, S. Paul's (136).

Bear Wallow Springs (4).

Berryville, S. John's (4), *r.* Eureka Springs.

Blytheville (20), *m.* Winslow.

Booneville, Ascension (5), *m.* Messtah, Ft. Smith.

Brinkley, S. Luke's (27), *m.* Forest City.

Caldwell, S. John's (4), *r.* Forest City.

Camden, S. John's (107), H. M. Ingham.

Clarendon, S. Cyprian (10), *m. Helena*.
 Conway, S. Peter's (3), *m. Winslow*.
 Dardenelle, S. Paul's, *m. Winslow*.
 Dermot, S. Matthias' (6), *m. Lake Village*.
 Des Arc, S. James' (14), *m. Searcy*.
 Devall's Bluff, All Saints' (5), *m. Searcy*.
 Dumas, Grace (6), *m. Lake Village*.
 Eureka Springs, S. James (41), L. W. Heaton.
 El Dorado (10), *r. Camden*.
 Eudora (4), *r. Lake Village*.
 Fayetteville, S. Paul's (174), E. W. Saphoré.
 Foreman, S. Barnabas' (24), *r. Mena*.
 Forrest City, Good Shep. (108), O. M. Yerger.
 Fort Smith, Messiah (30).
 S. John's (330), E. F. Wilcox.
 Fulton, Emanuel's (12), *r. Texarkana*.
 Harrison, S. John's (23), *r. Eureka Springs*.
 Hartford, S. George's (11), *m. Winslow*.
 Helena, S. John's (420), W. M. Walton;
 C. H. Lockwood, D.D., *rec. emer.*
 Hope, S. Mark's (60).
 Hot Springs, S. Luke's (264), A. R. Liwyd.
 Jonesboro, S. Mark's (74), C. F. Collins.
 Lake Village, Emmanuel (35), A. E. Lyman-
 Wheaton.
 Little Rock, Trinity Cathedra (215), The
 Bishop; G. B. Meyers, *Dean*.
 Christ (576), H. N. Hyde.
 S. Mark's (93), R. W. Emerson.
 S. Margaret's (22), *dean, Cathedral*.
 S. Paul's (66), *r. Christ*.
 Lonoke, S. Mark's (5), *r. S. Mark's, Little Rock*.

Low Gap, S. Stephen's, *m. Winslow*.
 Mammoth Spring, S. Andrew's (30), A. E.
 Woodward, (Thayer, Mo.).
 Marianna, S. Andrew's (77), C. C. Burke.
 Marked Tree (11), *r. Jonesboro*.
 McGehee (10), *r. Lake Village*.
 Mena, Christ (21), F. E. DeLongy.
 Monticello, S. Mary's (17), *r. Warren*.
 Morrilton, S. Agnes' (7), *r. S. Mark's, Little
 Rock*.
 Nashville, Redeemer (2), *m. Hope*.
 Newport, S. Paul's (95), H. E. Spears.
 Osceola, Calvary (13), *r. Forest City*.
 Paragould, Holy Communion (14), *r. Forest
 City*.
 Pine Bluff, Trinity (304), H. A. Stowell.
 Prescott, S. James' (5), *m. Hope*.
 Redlands, S. Agnes' (7), *r. Lake Village*.
 Rogers, S. Andrew's (14), *r. Fayetteville*.
 Russellville (8), *m. Winslow*.
 Scotts, All Souls', *r. Christ, Little Rock*.
 Searcy, S. Thomas' (40), Frederick Leeds.
 Siloam Springs, Grace (20), *m. Winslow*.
 Stamps (6), *m. Hope*.
 Stuttgart, S. Alban's (7).
 Texarkana, S. Andrew's (52).
 Tollville, S. Peter's (30).
 Van Buren, Trinity (180), J. W. Thompson.
 Warren, Holy Cross (30), J. C. Perkins.
 Washington, Grace (3), *m. Hope*.
 Winslow, S. Stephen's (64), E. T. Mabley.
 Wynne, S. John's (3), *r. Forest City*.

NON PAROCHIAL CLERGY,

Daniels, I. P., *Argenta*.
 Judaschke, J. H., Ph.D., *in Germany*.
 Saunders, John L., *miss., Little Rock*.

Trimble, D. L., *Pine Bluff*.
 Vaulx, J. J., *Fayetteville*.

THE AFRO-AMERICAN CONVOCATION OF ARKANSAS.

Fort Smith, S. Augustine's (35), *m. S. An-
 drew's, Pine Bluff*.
 Hot Springs, S. Mary's (95).

Little Rock, S. James' (8), } D. E. Johnson.
 S. Philip's (55), }
 Pine Bluff, S. Andrew's (36), J. H. Simons.

MISSIONARY DISTRICT OF ASHEVILLE.



Comprises the Counties of Allegheny, Wilkes, Alexander, Catawba, Lincoln, and Gaston, in the State of North Carolina, and all that portion of the State lying west thereof. Square miles, 11,710. Population, 428,000.

Present Missionary Bishop.—THE RT. REV. JUNIUS MOORE HORNER, D.D. (1898), *Residence*, Asheville, N. C.

Secretary.—Rev. Alfred H. Stubbs, Asheville, N. C.

Treasurer.—Rev. Alfred H. Stubbs, Asheville, N. C.

Chancellor.—Hon. Theo. F. Davidson, Asheville, N. C.

Council of Advice.—*Clerical*, A. H. Stubbs, Wyatt Brown, R. R. Swope, D.D.; *Lay*, Haywood Parker, Philip R. Moale, Ph.D., J. H. Law.

Deans of Convocation.—WAYNESVILLE, Rev. Rodney R. Swope, D.D.; MORGANTON, Rev. Frederick D. Lobdell.

Examining Chaplains.—Rev. Messrs. A. H. Stubbs, Rodney R. Swope, E. N. Joyner, Wyatt Brown.

Statistics.—Clergy 33; Parishes and Missions 93; Lay Readers —; Candidates for Orders 6; Postulants 2; Baptisms: Infants 323, Adults 92, Total 415; Confirmed 240; Communicants 3,076, last reported 2,946, increase 129; Marriages 27; Burials 70; Sunday Schools: Teachers 256, Scholars 2,597; Parochial and Mission School Teachers 60, Scholars 1,234; Contributions, \$39,801.85.

The Twentieth Annual Convention will be held in Trinity Church, Asheville, N. C., on the third Wednesday in June (the 17th), 1914.

INSTITUTIONS.

Appalachian Industrial School, Penland, N. C., Rev. A. R. Morgan.

Industrial School, Valle Crucis, N. C., Miss Mary E. Horner, *Principal*.

Industrial School, Arden, N. C., Rev. R. R. Harris.

Patterson School, Yadkin Valley, N. C., Rev. H. A. Dobbin, Legerwood.

PARISHES, MISSIONS, AND CLERGY.

Acton, S. Paul's (2), *Ravenscroft Asso. M.*
 Arden, Christ School (55), R. R. Harris.
 Asheville, *Ravenscroft Associate Mission*, A. H. Stubbs, W. F. Rice, G. H. Bell, W. S. Cain.
 S. Matthias' (90), J. T. Kennedy.
 Trinity (488), Wyatt H. Brown.
 Bakersville, Zion (8), A. R. Morgan (Penland).
 Balsam, Holy Communion (6), *Waynesville Asso. Miss.*
 Bat Cave, Transfiguration (4), *r. Rutherfordton.*
 Beaver Creek, S. Mary's (24), *Val. Cr. As. M.*
 Bessemer City, S. Andrew's (27), *m. Gastonia.*
 Bltmore, All Souls' (176), R. R. Swope, D.D.
 Black Mountain, S. James (13), *Rav. As. M.*
 Blackstone Mission (8), *Patterson School.*
 Blowing Rock, Holy Spirit (14), *Val. Cr. As. M.*
 Boone, S. Luke's (4), *Valle Crucis Asso. Miss.*
 Bowman's Bluff, Gethsemane, *Rav. Asso. M.*
 Brevard, S. Philip's (36), C. D. Chapman.
 Buncombe Co., Mt. Calvary (4), *r. Fletcher.*
 Candler, S. Clement's (7), *Rav. Asso. Miss.*
 Canton, S. Andrew's (16), Herbert Jukes.
 Cashiers, Good Shepherd (4), *r. Highlands.*
 Chunn's Cove, S. Luke's (19), *Rav. Asso. M.*
 Cullowhee, S. David's (24), *m. Grace, Waynesv.*

Edneyville, S. Paul's (18), *r. Hendersonville.*
 Flat Rock, S. John in the Wilderness (67).
 Fletcher, Calvary (80), R. M. W. Black.
 Foscoe, Easter chapel (5), *Valle Cr. Asso. M.*
 Franklin, *Franklin Associate Mission.*
 S. Agnes' (18), *Franklin Asso. Miss.*
 S. Cyprian's (9), *Franklin Asso. M.*
 Gastonia, S. Mark's (109), M. J. Peters.
 Glen Alpine, S. Paul's (77), James Joyner.
 Glendale Springs, Trinity (16), *Val. Cr. As. M.*
 Grace, Grace (62), *Rav. Asso. Miss.*
 Green River, S. Joseph's (8), } *r. Rutherfordton.*
 S. Andrew's (21), }
 Granite Falls, Holy Apostles (6), *r. Hickory.*
 Haw Creek, Trinity (25), *Rav. Asso. Miss.*
 Hendersonville, S. James (71), R. N. Wilcox.
 Hickory, Ascension (92), S. B. Stroup.
 Highlands, Incarnation (12), *Franklin As. M.*
 High Shoals, S. John's (40), *m. Gastonia.*
 Hot Springs, S. John's (15), *Ravenscroft As. M.*
 Irena, All Saints' (15), *Franklin Asso. Miss.*
 Leicester, S. Paul's (4), *Ravenscroft As. M.*
 Lenoir, S. James' (69), }
 Chapel of Peace, } E. N. Joyner.
 Lincolnton, S. Luke's (120), W. R. Dye.
 S. Cyprian's (49), *m. S. Stephen's, Morganton.*

| | |
|---|---|
| Lincoln Co., S. Stephen's (6), <i>Linc. Asso. M.</i> | Roosevelt, S. Peter's (6), <i>m. Hendersonville.</i> |
| S. Paul's (22), <i>Lincolnton Asso. Miss.</i> | Rutherfordton, S. Francis (8), <i>S. Luke's,</i> } F. D. Lobdell, J. B. |
| Our Saviour (38), <i>Lincolnton Asso. Miss.</i> | Saluda, Transfiguration (20). |
| Linville, <i>Valle Crucis Asso. Miss.</i> | Shelby, Redeemer (21), <i>r. Rutherfordton.</i> |
| Marion, S. John's (27), <i>Morganton Asso. Miss.</i> | Slagle, Ascension (5), <i>Franklin Asso. M.</i> |
| Micadale, St. Mary's (25), <i>Waynesv. Asso. Miss.</i> | Springdale, S. Mark's (5), <i>r. Rutherfordton.</i> |
| Morganton, Grace (105), | Sylva, S. John's (11), <i>m. Grace, Waynesville.</i> |
| S. Stephen's (14), | St. Jude, S. John's (20), <i>Valle Crucis Asso. M.</i> |
| Good Shepherd (44), | Todd, S. Matthew's (8), <i>Valle Crucis Asso. M.</i> |
| The Cross, | Tryon, Holy Cross (74), H. N. Bowne. |
| S. George's (25), | Upward, S. John Baptist's (48), C. R. Cody. |
| S. Mary's (31), | Valle Crucis, <i>Valle Crucis Asso. Mission, W.</i> |
| St. Margaret's (36), | R. Savage, J. N. Atkins. |
| St. Michael's in the | Holy Cross (121), <i>Valle Crucis Asso. Miss.</i> |
| Mountains, | Waynesville, Grace (74), W. B. Allen. |
| Mountain Island, S. Elizabeth's (19), <i>m. Gastonia.</i> | S. Michael's (8). |
| Murphy, Messiah (15), <i>Ravencroft Asso. Miss.</i> | Wilkesboro, S. Paul's (36). |
| Nonah, S. John's (6), <i>Franklin Asso. Miss.</i> | White Oak, S. Thomas' (25), <i>m. Rutherfordton.</i> |
| Old Fort, S. Gabriel's (18), <i>Morganton Asso. M.</i> | Yadkin Valley, Chapel of Rest (22), H. A. |
| Owenby; Our Redeemer (10), <i>Rav. Asso. Miss.</i> | Dobbin, (Legerwood). |
| Prentiss, S. George's (1), <i>Franklin Asso. M.</i> | Scattered (28). |
| Ronda, All Saints' (16), <i>r. Wilkesboro.</i> | |

NON-PAROCHIAL CLERGY.

| | |
|--|------------------------------|
| Browne, Wm. P., <i>off., Trinity,</i> West Jack- | Hairston, R. P. |
| sonville, Fla. | Jones, M., Tacoma, Wash. |
| Deal, John A., Gainesville, Ga | Willis, F., Excelsior, Minn. |

DIOCESE OF ATLANTA. Organized 1907.



Comprises all that part of the State of Georgia lying north and west of a line drawn from the northeast corner of Columbia County and running north and west of the counties of Columbia, McDuffee, Glascock, Washington, Wilkinson, Twiggs, Pulaski, Dooley, Sumter, Webster, and Stewart.

Present Bishop.—THE RT. REV. CLELAND KINLOCH NELSON, D.D. (1892—1907). *Residence,* 731 Piedmont Ave., Atlanta, Ga. *Office,* St Philip's Tower.

Assistant Secretary.—Mr. Geo. C. Stowes, St. Philip's Tower, Atlanta, Ga.

Treasurer.—Mr. Eugene W. Stetson, Macon.

Chancellor.—Robert C. Alston, Third National Bank Building, Atlanta.

Registrar.—Mr. George C. Stowers, St. Philip's Tower, Atlanta.

Examining Chaplains.—Rev. Messrs. C. B. Wilmer, D.D., C. T. A. Pise, D. D.

Standing Committee.—*Clerical,* C. T. A. Pise, D.D., *Pres.,* Atlanta; Troy Beatty, C. B. Wilmer, D.D.; *Lay,* Messrs. Z. D. Harrison, *Sec.,* Atlanta; T. Egleston, T. E. Berry.

Deans of Convocation.—ATHENS, Rev. Thos. Duck; ATLANTA, Rev. R. K. Smith; COLUMBUS, Rev. S. A. Wragg; MACON, Rev. J. S. Bunting; ROME, Rev. C. B. Hudgins.

Statistics.—Clergy 28; Parishes and Missions 62; Lay Readers 27; Candidates for Orders 3; Postulants 5; Baptisms: Infant 229, Adult 49, total 278; Confirmed 304; Communicants 5,130; last reported 5,044; increase 86; Marriages 111; Burials 199; Sunday Schools: Teachers 351, Scholars 2,787; Contributions \$102,790.52.

The Seventh Annual Convention will meet on the fourth Wednesday in May (the 27th), 1914, at the Church of the Incarnation, Atlanta, Ga.

INSTITUTIONS.

General Chapter of S. Philip's Cathedral. The Board of Missions composed of the Bishop, the Dean, and one representative of each of five Convocations, elected at each annual Convention.

The Appleton Church Home, Macon. Sister Elinor, *in charge*; Luther Williams, Macon.

The Order of Deaconesses of S. Katharine, Macon, Ga., Sister Elinor, *in charge*.

The Julia P. Jones Benevolent Home for Indigent Ladies, Macon.

Daughters of the King. Mrs. Julia B. Ozburn, 157 Lawton St., *Sec.*, Atlanta.

Good Shepherd Training and Industrial School, La Grange, Rev. H. D. Phillips.

Good Shepherd Hospital, La Grange, Rev. H. D. Phillips.

PARISHES, MISSIONS, AND CLERGY.

Athens, Emmanuel (198), Troy Beatty.

S. Timothy's (18), *Archdeacon*.

Atlanta, S. Philip's Cathedral (520), the Bishop; C. T. A. Pise, D.D., *Dean*.

All Saints' (525), W. W. Memminger.

Epiphany (146), R. K. Smith.

Holy Comforter (75), H. F. Saumenig.

Holy Innocents' (6), *r. All Saints'*.

Incarnation (171).

S. Andrew's, *Cathedral Clergy*.

S. Luke's (796), C. B. Wilmer, D.D.

S. Matthias' (28), *Archdeacon*.

S. Paul's (142), A. E. Day.

Austell, Good Shepherd (14).

Austin, S. Paul's.

Barnesville, All Saints' (6), D. F. Hoke.

Calhoun, S. James' (2).

Carrollton, S. Margaret's (7).

Cartersville, Ascension (35), G. L. L. Gordon.

Cave Spring, Good Shep. (10), *m. Rome*.

Cedartown, S. James' (40).

Clarksville, Grace (12), *m. Toccoa*.

Holy Cross.

College Park, S. John's (48).

Columbus, Trinity (503), S. A. Wragg.

S. Christopher's (35), J. Stewart-Braithwaite.

S. Mary's (47), *r. Trinity*.

Dalton, S. Mark's (27).

Decatur, Holy Trinity (50), C. A. F. Ruge.

East Point, S. Paul's (29).

Eatonton, All Angels' (5).

Elberton, Holy Apostles' (11), *r. Toccoa*.

Fort Valley, S. Andrew's (18), *r. Barnesville*.

Gainesville, Grace (76), I. M. Merlinjones.

Greensboro', Redeemer (11), *r. Holy Comforter, Atlanta*.

Griffin, S. George's (101).

Hapeville, Christ Church (9).

Helen, Transfiguration, *r. Gainesville*.

Kirkwood, S. Timothy's (33), *r. Epiphany, Atlanta*.

La Grange, S. Mark's (34), H. D. Phillips.

Good Shepherd, Unity Mills, (38), *r. La Grange*.

Macon, Christ (465), J. S. Bunting.

S. Paul's (322), C. H. Lee, Jr.

S. Mark's (21), *Archdeacon*.

S. James, *r. Christ*.

S. John's, *r. Christ*.

Madison, Advent (16), *r. Ho. Comf't., Atlanta*.

Marietta, S. James' (234), R. R. Claiborne.

S. Barnabas' (6), *Archdeacon*.

Union Chapel, *r. S. James'*.

Milledgeville, S. Stephen's (76).

Mount Airy, Calvary (16), *m. Toccoa*.

Newnan, S. Paul's, (9).

Norcross (10), *m. Gainesville*.

Rome, S. Peter's (186), C. B. Hudgins.

Sparta, Ascension (5), *r. Milledgeville*.

Tallulah Falls, S. James' (5), *r. Toccoa*.

Talbotton, Mount Zion (15), *r. Barnesville*.

Tallapoosa, S. Ignatius' (9).

Toccoa, S. Matthias' (15), T. Duck.

Union Point (6).

Washington, Mediator (12), *r. Holy Comforter Atlanta*.

West Point, Christ (17), *r. La Grange*.

NON PAROCHIAL CLERGY.

Benedict, C. K., D.D., *dean of Theol. Dept., Univ. of South. Sewanee, Tenn.*

Benedict, G. E., Cedartown.

Butler, E. H., Pittsboro, N. C.

DeBelle, R. F., Atlanta.

Henderson, E. L., *archd. col'd. people, Atlanta*.

Jewett-Williams, H. L., *prof., U. of S., Sewanee, Tenn.*

Lacey, V. C., *prof., Howe School, Howe, Ind.*

Patton, R. W., *4th dept. miss. sec., Atlanta*.

Pitt, S. A. M.

Scarritt, Wm. R., D.D., *cur., Ch. of Advent, Boston, Mass.*

Sharpe, A. T., *gen. miss., Atlanta*.

Tupper, T. C., D.D., *chap., U.S. Penitentiary, Atlanta*.

DIOCESE OF BETHLEHEM. Organized 1871.



Consists of the Counties of Bradford, Susquehanna, Wayne, Wyoming, Lackawanna, Luzerne, Monroe, Pike, Carbon, Schuylkill, Lehigh, Northampton, Lebanon and Berks in the State of Pennsylvania.

First Bishop.—THE RT. REV. MARK ANTONY DEWOLFE HOWE, D.D., LL.D. *Born*, April 5, 1809. *Consecrated*, Dec. 28, 1871. *Died*, July 31, 1895.

Second Bishop.—THE RT. REV. NELSON S. RULISON, D.D. *Born*, April 24, 1842. *Consecrated*, Oct. 28, 1884. *Died*, Aug. 31, 1897.

Present Bishop.—THE RT. REV. ETHELBERT TALBOT, D.D., LL.D. (1887-1898). *Residence*, South Bethlehem, Pa.

Archdeacons.—Reading, the Ven. Asahel A. Bresee, Leighton; Scranton, the Ven. D. W. Coxe, Stroudsburg, Pa.

Secretary.—Mr. David J. Pearsall, Mauch Chunk, Pa.

Treasurer.—Mr. P. R. Stetson, Reading, Pa.

Registrar.—Mr. P. A. Lambert, South Bethlehem, Pa.

Chancellor.—Rodney A. Mercur, Esq., Towanda, Pa.

Standing Committee.—*Clerical*, M. A. Tolman, *Pres.*, Bethlehem; James P. Ware, *Sec.*, Drifton; Henry L. Jones, D.D., W. B. Beach, Howard W. Diller. *Lay*, E. G. Mercur, Everett Warren, A. N. Cleaver, J. N. Welch.

Board of Missions.—*Pres.*, the Bishop; *Sec.*, Mr. Wm. R. Butler, Mauch Chunk; *Treas.*, Mr. Warren A. Wilbur, South Bethlehem.

Examining Chaplains.—Rev. Messrs. W. C. Roberts, S. U. Mitman, Wm. B. Beach, J. T. Ward.

Statistics.—Clergy 75; Parishes and Missions 112; Lay Readers 30; Candidates for Orders 11; Postulants 11; Baptisms: Infant 718, Adult 125, Total 843; Confirmed 858; Communicants 14,794, last reported 14,176, increase 618; Marriages 221; Burials 468; Sunday Schools: Teachers 1,092, Scholars 9,064; Contributions, \$322,753.61.

The Forty-second Annual Convention will be held in St Luke's Church, Scranton, upon a date in 1914 to be selected by the Bishop and Standing Committee.

INSTITUTIONS.

S. Luke's Hospital, South Bethlehem. *President*, the Bishop, *Treasurer*, Mr. W. A. Wilbur, South Bethlehem.

Church Home and Orphanage, Jonestown. *Chaplain*, Rev. Wm. A. Hatch.

Leonard Hall, South Bethlehem. *Associate Mission Warden*, Rev. F. M. C. Bedell.

Bishopthorpe Manor, South Bethlehem. The Diocesan School for Girls. *Principal*, C. N. Wyant.

Bethlehem Preparatory School for Boys, Bethlehem, *Headmaster*, H. A. Foering.

PARISHES, MISSIONS, AND CLERGY.

| | |
|---|---|
| Alden, St. Andrew's (123), G. A. Warburton. | Colebrook Furnace, } <i>r. Lebanon.</i> |
| Allentown, Grace (336), Robert H. Kline. | Colebrook Village, } |
| Mediator (137), R. N. Merriman. | Dingman's Ferry, S. John the Evangelist (27), |
| S. Elizabeth (33), <i>from Leonard Hall.</i> | <i>r. Milford.</i> |
| Ashland, S. John's (88), J. Warnock. | Dorranceton, Grace (165), C. E. Berghaus |
| Ashley, S. John's (41), <i>asst. S. Steph., Wilkesbr.</i> | (Kingston). |
| Athens, Trinity (141), W. R. Sewell. | Douglassville, S. Gabriel's (62), A. S. H. |
| Bangor, S. David's (24), John N. Doberstine. | Winsor. |
| Bethlehem, Trinity (222), Robert Johnston. | Drifton, S. James' (240), J. P. Ware, F. |
| Birdsboro', S. Michael's (139), Harry H. | Marshall (Freeland). |
| Bogert. | Dundaff, S. James' (10), <i>m. Forest City.</i> |
| Canton, S. James' (32), <i>r. Troy.</i> | Dunmore, S. Mark's (278), J. C. Dean. |
| Carbondale, Trinity (551), G. C. Graham. | East Mauch Chunk, S. John's (185), H. E. A. |
| Catasauqua, S. Stephen's (211), J. B. May. | Durell. |

- Easton, Trinity (544), A. H. Bradshaw.
 Eckley, S. James' (19), *r. Drifton*.
 Emaus S. Margaret's (20), *from Leonard Hall*.
 Fishbach, S. John's, *r. Pottsville*.
 Forest City, Christ (132), *r. Jermyn*.
 Forestville, S. Stephen's (38), *r. Minersville*.
 Frackville, Christ (94).
 Freeland, *cur. Drifton*.
 Girardville, S. Paul's (9), *m. Mahanoy City*.
 Great Bend, Grace (64).
 Hazleton, S. Peter's (368), G. A. Shaw.
 Hellertown, S. George's (30), *from Leonard Hall*.
 Honesdale, Grace (315), A. L. Whittaker.
 Indian Orchard, Christ (25), *r. Honesdale*.
 Jermyn, S. James' (108), E. G. White.
 Jonestown, S. Mark's (11), W. A. Hatch
 Lansford, Trinity (109), Joseph W. Watts.
 Laurel Run, *served from Wilkes-Barre*.
 Lebanon, S. Luke's (444), A. A. V. Binnington, P. M. Binnington.
 Lehighton, All Saints', (91) *cur. Mauch Chunk*.
 Mahanoy City, Faith (95), O. P. Steckel.
 Mauch Chunk, S. Mark's (391), Walter C. Roberts, H. C. Pastorius, A. A. Bresee (Lehighton).
 Mechanicsville, S. Paul's, *r. Pottsville*.
 Milford, Good Shepherd (84), W. H. Darbie.
 Minersville, S. Paul's (125), E. W. Foulkes.
 Montrose, S. Paul's (147).
 Morgantown, S. Thomas' (15), *from Leonard Hall*.
 Nanticoke, S. George's (120), *m. Alden*.
 Nazareth, S. Paul's (5), *from Leonard Hall*.
 New Milford, S. Mark's (40), E. A. Heim.
 Nicholson, S. James' (18), *m. Great Bend*.
 Oakland, Grace (26), *r. Susquehanna*.
 Olyphant, S. George's (164), *r. Dunmore*.
 Palmerton, S. John's (42), T. J. Dewees.
 Peckville, S. Paul's (52), W. E. Allen, Jr.
 Pittston, S. James' (95).
 Pleasant Mount, S. Paul's (2), *m. Forest City*.
 Plymouth, S. Peter's (340), J. H. Griffith.
 Pottsville, Trinity, }
 S. John's, } (881), H. W. Diller;
 S. Paul's, } Jas. F. Powers,
 Resurrection, } D.D., *rec. emer.*
 Reading, Christ (422), F. A. MacMillen.
 S. Barnabas' (265), W. G. Haupt.
 Reading, S. Luke's (113), J. J. Neighbour.
 S. Mary's (160), Harvey P. Walter.
 Saint Clair, Holy Apostles' (200), G. B. Matthews.
 Salem, S. John's (15), *r. Honesdale*.
 Sandy Valley, S. David's, *r. White Haven*.
 Sawkill, Epiphany, *r. Milford*.
 Sayre, Redeemer (264), W. N. Weir.
 Schuylkill Haven, S. James' (14), *m. Frackville*.
 Scranton, S. Luke's, }
 S. John's, } (1200), R. P. Kreidler,
 S. Alban's, } O. Lindstrom.
 S. Margaret's, }
 (Hyde Park), S. David's (358), G. E. Wharton.
 (Green Ridge), Good Shepherd (450), W. B. Beach.
 Seeleyville, *r. Honesdale*.
 Shenandoah, All Saints' (129), J. P. Briggs.
 Slatington, Christ (28), *from Leonard Hall*.
 South Bethlehem, }
 Pro-Cathedral, } (808), The Bishop,
 of the Nativity } F. W. Beekman,
 S. Joseph's, } M. H. Birkhead,
 S. Mary's, } F. M. C. Bedell.
 Leonard Hall, }
 Springville, S. Andrew's (20), *m. Tunkhannock*.
 Sterling, Zion (2), *r. Salem*.
 Stevensville, *m. Tunkhannock*.
 Stroudsburg, Christ (140), D. W. Coxe.
 Summit Hill, S. Philip's (66), *r. Lansford*.
 Susquehanna, Christ (110).
 Tamaqua, Calvary (123), Wallace Martin.
 Taylor, *r. S. David's, Scranton*.
 Towanda, Christ (216), E. A. Gernant.
 Troy, S. Paul's (58).
 Tunkhannock, S. Peter's (25).
 Way Mart, *r. Honesdale*.
 Weatherly, Christ (12), *from Leonard Hall*.
 West Pittston, Trinity (210), J. A. Glasler.
 White Haven, S. Paul's (47), *from Leonard Hall*.
 White Mills, *r. Honesdale*.
 Wilkes-Barre, Calvary (397), H. G. Hartman.
 S. Stephen's (832), H. L. Jones, D.D.,
 Horace E. Hayden, F. W. Sterrett.
 (South), S. Clement's (269), J. T. Ward.
 Wyalusing, Trinity (30), *m. Tunkhannock*.

NON PAROCHIAL CLERGY.

- Abbott, B. H., Carbondale.
 Brant, Otho, St. Louis, Mo.
 Burk, Wm. B., Reading.
 Clark F. J., *sec., B'd of Mis., New York City*.
 Cruikshank, H., M.D., Philadelphia, Pa.
 Day, S. D., Dundaff.
 Miller, J. W., Frackville, Pa.
 Mitman, S. U., Ph.D., *field secy., S. S., Comm. 3rd Prod., South Bethlehem*.
 Rocca, D. A., *italian miss., Easton, Md.*
 Roe, R. E., Ketchikan, Alaska.
 Sayre, John Nevin, in Europe.
 Stewardson, L. C., LL.D., South Bethlehem.
 Tolman, M. A., Bethlehem.
 Zelliers, G. A., *retd., Lancaster, Pa.*

STATE OF CALIFORNIA.

Population (1910), 2,377,549.

[See Dioceses of California, Los Angeles, Sacramento, and Missionary District of San Joaquin.]

DIOCESE OF CALIFORNIA. Organized 1850.



Comprises the following Counties of the State of California:
San Francisco, Contra Costa, Marin, Alameda, San Mateo,
Santa Clara, San Benito, Monterey, Santa Cruz and San
Luis Obispo.

First Bishop.—THE RT. REV. WILLIAM INGRAHAM KIP, D. D.,
LL. D. Born, October 3, 1811. *Consecrated*, October 28, 1853.
Died, April 7, 1893.

Present Bishop.—THE RT. REV. WILLIAM FORD NICHOLS,
D. D. (1890). *Temporary Diocesan House*, 1215 Sacramento St.,
San Francisco.

Archdeacon.—The Ven. John A. Emery, 1215 Sacramento St., San
Francisco.

Secretary.—Rev. Mardon D. Wilson, 3042 Nicol Ave., Fruitvale,
Oakland.

Treasurer.—Mr. W. A. M. Van Bokkelen, Room 246 Russ Bldg.
San Francisco.

Registrar.—Rev. W. A. Brewer, 1215 Sacramento St., San Francisco.

Chancellor.—Mr. James P. Langhorne, Crocker Bldg., San Francisco.

Standing Committee.—*Clerical*, J. Bakewell, D. D., *Pres.*, Oakland; Edward L. Parsons,
Sec., Berkeley; C. N. Lathrop, J. W. Gresham. *Lay*, J. P. Langhorne, L. M. Ringwalt,
W. A. M. Van Bokkelen, A. C. Kains.

Board of Missions.—*Pres.*, the Bishop; *Sec.*, Ven. J. A. Emery; *Treas.*, Mr. W. A. M. Van
Bokkelen, Room 246 Russ Building, San Francisco.

Deans of Convocation.—SAN FRANCISCO, Rev. W. R. H. Hodgkin, Berkeley; SAN JOSE,
Rev. D. C. Gardner, Stanford University.

Examining Chaplains.—Rev. Messrs. J. O. Lincoln, J. Bakewell, D. D., Henry Howitt,
J. Wilmer Gresham.

Statistics.—Clergy 97; Parishes and Missions 92; Lay Readers 35; Candidates for Orders 6;
Baptisms: Infant 755, Adult 404, Total 1159; Confirmed 730; Communicants 10,313,
last reported 9,505, increase 808; Marriages 647; Burials 1016; Sunday Schools: Teachers
587, Scholars 5,553; Contributions, \$217,359.59.

The Sixty-third Annual Convention will meet in San Francisco, on Tuesday, January
27th, 1914.

INSTITUTIONS.

Church Divinity School of the Pacific, San Francisco. [See General Institutions.]

S. Matthew's School, Burlingame. *Rector*, Rev. W. A. Brewer.

Training School for Deaconesses, Berkeley. [See Training Schools for Deaconesses].

Hamlin School for Girls, San Francisco. *Principal*, Miss Sarah D. Hamlin.

Hitchcock Military Academy, San Rafael. *Principal*, Mr. R. W. Scherer.

The Anderson Academy, Irvington. *Principal*, Rev. W. W. Anderson.

Eastman Educational Fund. *Sec.*, Rev. Edw. L. Parsons, 1215 Sacramento St., San Francisco.

S. Luke's Hospital, San Francisco. *Pres.*, Mr. Louis F. Monteagle, San Francisco; *Treas.*,
Ven. John A. Emery, San Francisco.

Maria Kip Orphanage and Alfred Nuttall Nelson Memorial Home, San Francisco. *Treas.*,
Mrs. E. E. Williams, 2636 Howard St., San Francisco.

P. E. Old Ladies' Home, *Treas.*, Mrs. J. W. Hamm, St. Francis Hotel, San Francisco.

Temporary Diocesan House, 1215 Sacramento St., San Francisco.

Community of St. Savior, Mother Gertrude Paula, Maria Kip Orphanage.

John Tennant Memorial House, *Sec.*, Rev. F. G. Williams, Pacific Grove.

St. Dorothy's Rest, Camp Meeker, *Treas.*, Rev. J. O. Lincoln, 1049 Taylor St. San Francisco.

PARISHES, MISSIONS, AND CLERGY.

Cathedral Staff for Missions:— Venerable John A. Emery, Archdeacon; *Priests*, Rev. O. D. Kelley, Rev. Frank H. Church, Rev. W. M. Bours, Rev. J. P. Turner, Rev. P. H. Murakami, Rev. Henry Smith, Chaplain U. S. A., retired, Rev. D. G. Ng Ping. Deaconess Dorsey, eight Lay Readers, and six other helpers maintaining services in ten places. The above Staff is organized for work in the City of San Francisco alone.

The Missionary work in the rest of the Diocese is organized as the Diocesan Staff for Missions and is under the general supervision of Archdeacon Emery. This includes fifteen clergymen and eight Lay Readers, and maintains services at thirty-two places.

Alameda, Christ (421), } E. W. Couper.
Randolph Mem., }

Arroyo Grande, S. Barnabas Mission (18), r.
San Luis Obispo.

Belmont, Good Shepherd (20), *Diocesan Staff*.

Belvedere, S. Stephen's (20), *Diocesan Staff*.

Ben Lomond, S. Andrew's (7), *Diocesan Staff*.

Berkeley, S. Mark's Parish:—

S. Mark's (787), E. L. Parsons, H. H. Kelley.

All Souls' (North) (301), W. R. H. Hodgkin, *vicar*.

S. Clement's (131), F. A. Martyr, *vicar*.
Incarnation (5), *cur. S. Mark's*.

Good Shepherd (West) (40), Wm. Higgs, *vicar*.

S. Matthew's (South) (112), H. H. Powell, Ph.D., D.D.

Boulder Creek, Grace (9), *Diocesan Staff*.

Burlingame, S. Matthew's Sch. (41), W. A. Brewer.

S. Paul's (58), J. K. Coolidge.

Capitola, S. John Baptist's (6), *Diocesan Staff*.

Centerville, S. James' (30), W. F. Higby.

Cholame (4), *Diocesan Staff*.

Concord, *Diocesan Staff*.

Corte Madera, Holy Innocents' (48), *Dio. Staff*.

Del Monte, S. John's, r. *Pacific Grove*.

Gilroy, S. Stephen's (39), W. A. Mac Clean.

Haywards, Trinity (50), H. Lee.

Hollister, S. Luke's (37), m. *Gilroy*.

Irvington, W. W. Anderson.

Jolon, S. Luke's (8), m. *El Paso de Robles*.

King's City, S. Mark's (19), m. *El Paso de Robles*.

Livermore, Grace (19), *Diocesan Staff*.

Los Gatos, S. Luke's (99), R. M. Harrison, D.D.

Martinez, Grace (23), E. G. Davies.

Menlo Park, Trinity (54), H. E. Montgomery.

Millbrae, Trinity (10), *Diocesan Staff*.

Mill Valley, Our Saviour (44), H. Howitt.

Monterey, S. James' (28), F. R. Sanford.

Niles, Trinity (18), r. *Centerville*.

Oakland, Advent (241), W. H. Wheeler.

All Saints' (Eimhurst) (30), *Diocesan Staff*.

Holy Innocents', r. *Trinity*.

S. Andrew's (111), B. E. Diggs.

S. Augustine's (col.) (88), David R. Wallace.

S. John's, Eighth and Grove Sts. (180), Irving Spencer, J. Hulme.

Oakland, S. Paul's (520), Alex. Allen, R. F. Hart.

S. Philip's (Fruitvale) (130), M. D. Wilson.

S. Peter's (53), E. F. Gee.

Trinity (491), Clifton Macon, S. Mills;

John Bakewell, D.D., *rec. emer.*

Pacific Grove, S. Mary's-by-the-Sea (153), F. G. Williams.

Palo Alto, All Saints' (225), D. J. Evans.

Parkfield (12), m. *San Miguel*.

Paso de Robles, S. James' (47), E. A. McGowan.

Patehin, Christ Church (3), r. *Los Gatos*.

Pleyto (6), *Diocesan Staff*.

Point Richmond, Trinity (53), C. S. Linsley.

Redwood City, S. Peter's (225), D. M. Crabtree.

Ross, St. John's (68), H. C. Carroll.

Salinas, S. Paul's (87), Wm. A. Rimer.

San Ardo, S. Matthew's (8), *Diocesan Staff*.

San Francisco, Grace Pro-Cathedral, Sacramento & Taylor Sts. (301), The Bishop; J. W. Gresham, *Dean*; W. M. Bours.

Cathedral Mission of the Good Samaritan, 25th St. and Potrero Ave. (190), J. P. Turner.

Advent, 11th nr. Market St. (190), C. N. Lathrop, I. N. Dodd.

All Saints', Waller St., nr. Masonic Ave. (204), H. S. Hanson.

Church Div. School (23), J. O. Lincoln.

Holy Innocents', Fair Oaks St., nr. 26th, (160).

Kip Memorial Mission, 2nd and Folsom Sts. (38), *Cathedral Staff*.

S. Barnabas' (15), *Cathedral Staff*.

S. James', Clement St. and 6th Ave. (174), S. J. Lee.

S. John the Evangelist's, 15th St. and Julian Ave. (327), E. H. Benson.

S. Luke's, Clay St. near Van Ness Ave. (394), E. Morgan, F. B. A. Lewis, M.D. (Santa Cruz).

S. Mary the Virgin, Steiner and Union Sts. (100), Arch Perrin.

S. Paul's, California nr. Fillmore St. (220), W. E. Couper.

S. Peter's, Cleamant St. and 27th Ave. (47), C. L. Miel.

S. Stephen's, Fulton nr. Fillmore St. (295), G. H. B. Wright.

- San Francisco, Transfiguration (OceanView) (34), *Diocesan Staff*.
 Trinity, Bush and Gough Sts. (450), F. W. Clampett, D.D., W. B. Clark
 Chapel of Incarnation (102), W. H. Hermitage.
 Japanese Mission (44), P. H. Murakami.
 Mission to Public Institutions (40), W. M. Bours.
 Maria Kip Orphanage (30), *r. St. Mary's*.
 Seaman's Institute, Stuart, near Folsom.
 True Sunshine (8) (*Chinese*), D. G. Ng Ping.
- San Jose, Christ (70), A. L. Mitchell.
 Trinity (800), H. Werlein, Jr.
- San Luis Obispo, S. Stephen's (123), C. H. L. Chandler.
- San Mateo, S. Matthew's (290), W. H. Cambridge, R. Turman.
- San Mateo (Homestead), Grace (20), *r. S. Matthew's*.
 San Miguel, S. John's (11), *r. El Paso de Robles*.
 San Rafael, S. Paul's (160), G. M. Cutting.
 Hitchcock Military Academy (24), *r. S. Paul's*.
 Santa Clara, Holy Saviour (52), A. W. W. Darwall.
 Santa Cruz, Calvary (175), E. H. McCollister; C. O. Tillotson, *rec. emer.*
 Saratoga, S. John's (20), *r. Los Gatos*.
 Sausalito, Christ (54).
 Seabright, *Diocesan Staff*.
 Shandon, *Diocesan Staff*.
 Skyland (9), *r. Los Gatos*.
 South San Francisco, Grace (27), *Dio. Staff*.
 Walnut Creek, S. Paul's (31), *Diocesan Staff*.
 Watsonville, All Saints' (101), C. L. Thackeray

NON PAROCHIAL CLERGY.

- Aoki, P. C., Oakland.
 Beean, John, Rolling Forks, Miss.
 Chinn, A. B., *cur.*, Trinity, New Orleans, La.
 Church, F. H., *city miss.*, San Francisco.
 Emery J. A., *archd.*, San Francisco.
 Gardner, D. C., *chap.*, Stanford University.
 Gasmann, J. G., Alameda.
 Golden, G. C., *cur.*, Grace, New York City.
 Hamilton, W. A., D.C.L., Mill Valley.
 Hills, E. M. W., Corte Madera.
 Jenks, G. H., M.D., Oakland.
 Jones, B. H., *student*, G. T. S., New York.
 Kelley, D. O., Alameda.
 Lucas, Wm., Ben Lomond.
 Maxwell, Geo., *Bishop's aid for Boys*, San Francisco.
- McAllister, A. A., U.S.N., Vallejo.
 McClure, D., Ph.D., Soquel.
 McGowan, J. S., *ret'd*, Monterey.
 Molony, E. H., Tanana, Alaska.
 Murgotten, F. C., *prof.*, *Divin. Sch.*, San Francisco.
 O'Meara, J. A., D.D., Oxford, England.
 Rigby, H. E.
 Ross, H. P., St. Andrew's, New Brunswick, Canada.
 Saito, P. S., San Francisco.
 Weagant, G. E., *supt. and chap.*, *Old People's Home*, San Francisco.
 Young, W. C., Canton, China.

DIOCESE OF CENTRAL NEW YORK. Organized 1868.

Comprises the Counties of Broome, Cayuga, Chemung, Chenango, Cortland, Jefferson Lewis, Madison, Oneida, Onondaga, Oswego, Seneca, Tioga, and Tompkins, in the State of New York. Square Miles, 11,601.

First Bishop.—THE RT. REV. FREDERIC DAN HUNTINGTON, D.D., LL.D., L.H.D., *Born*, May 28, 1819. *Consecrated*, Apr. 8, 1869. *Died*, July 11, 1904.

Present Bishop.—THE RT. REV. CHARLES TYLER OLMSTED, D.D., LL.D., D.C.L. (1902). *Residence*, 159 Park Ave., Utica, N. Y.

Archdeacon.—The Ven. Wm. Cooke, 45 Eagle St., Utica.

Secretary.—Rev. Almon A. Jaynes, Syracuse.

Treasurer.—Mr. Frank L. Lyman, Syracuse.

Chancellor.—Hon. Chas. Andrews, Syracuse.

Registrar.—Rev. John A. Staunton, Utica.

Standing Committee.—*Clerical*, W. DeL. Wilson, D.D., *Pres.*, Syracuse; E. H. Coley, D. D., *Sec.*, Utica; K. Schwartz, Ph.D., J. K. Parker. *Lay*, Wm. D. Dunning, John R. Van Wagenen, George T. Jack, E. C. Emerson.

Examining Chaplains.—Rev. Messrs. H. G. Coddington, D.D., Wm. M. Beauchamp, D. D., E. H. Coley, D.D., W. D. Wilson, D.D., A. R. B. Hegeman, W. B. Clarke, D.D., P. T. Olton, Octavius Applegate, D. D.

Deans of Convocation.—Rev. Messrs. F. W. Eason, J. Higgins, A. R. B. Hegeman, John T. Rose, Wm. B. Clarke.

Statistics.—Clergy 116; Parishes and Missions 164; Lay Readers 35; Candidates for Orders 9. Postulants 14; Baptisms: Infant 1,041 Adult 876. Total 1,417; Confirmed 1,091; Communicants 24,068, last reported 23,487, increase 581; Marriages 483; Burials 1,046; Sunday Schools: Teachers 974, Scholars 8,024; Contributions \$40 995.85.

The Forty-sixth annual Convention will meet at 4:30 P. M., on a Tuesday in May, 1914 at such time and place as the Bishop shall appoint.

INSTITUTIONS.

S. John's School for Boys, Manlius. Supt., Adj. Gen'l. William Verbeck.
 S. Luke's Home and Hospital, Utica.
 House of the Good Shepherd, Binghamton.
 House of the Good Shepherd, Utica.
 Shelter for Unprotected Girls, Syracuse.

PARISHES, MISSIONS, AND CLERGY.

Adams, Emmanuel (115), Thos. P. Gaies.
 Afton, S. Ann's (52), *m. Bainbridge*.
 Alexandria Bay, S. Lawrence's (15).
 Aitmar, S. John's (60), *m. Camden*.
 Antwerp, S. Paul's (35).
 Auburn, S. John's (203), Guy P. Burleson.
 S. Peter's (836), N. T. Houser.
 Augusta, S. Andrew's (13), *m. Oriskany Falls*.
 Aurora, S. Paul's (29), Wm. C. White.
 Bainbridge, S. Peter's (109), L. L. Weller.
 Baidwinsville, Grace (136).
 Big Flats, S. John's (50), *m. Elmira Heights*.
 Binghamton, Christ, Washington St. (636),
 Francis Yarnali.
 Good Shepherd, Conklin Ave. (202), H. C.
 Staunton.
 Trinity, Main and Oak Sts. (512), A. R.
 B. Hegeman, J. M. Francis.
 Black River, S. John's (22), *r. Great Bend*.
 Boonville, Trinity (91), F. C. Smith.
 Bridgewater, Christ (5), *r. Oriskany Falls*.
 Brookfield, S. Timothy's (14), *m. Chenango Co.*
 Brownville, S. Paul's (65), *r. Redeemer, Watert.*
 Camden, Trinity (76), George D. Ashley.
 Canastota, Trinity (39), *m. Chittenango*.
 Candor, S. Mark's (39).
 Cape Vincent, S. John's (235), W. E. Cook.
 Carthage, Grace (258), F. W. Feary.
 Cayuga, S. Luke's (17), *r. Union Spr.*
 Cazenovia, S. Peter's (139), John T. Rose.
 Chadwick's, S. George's (104), *r. Clark's Mills*.
 Champion, S. John's (10), *r. Copenhagen*.
 Chenango Forks, S. John's (25), *m. Chenango Co.*
 Chittenango, S. Paul's (29), J. C. Munson.
 Clark's Mills, S. Mark's (152), H. C. Whedon.
 Clayton, Christ (90), W. Herbert Hutchinson.
 Clayville, S. John's (8), *r. Oriskany Falls*.
 Cleveland, S. James' (40), Thos. Stafford.
 Clinton, S. James' (156), H. W. Crydenwise.
 Constableville, S. Paul's (84), Harry Beal.
 Constantia, Trinity (12), *r. Fulton*.
 Copenhagen, Grace (25), Geo. B. Hoyt.
 Cortland, Grace (315), W. W. Way.
 Deerfield, S. Paul's (26), *r. Ho. Cross, Utica*.
 Dexter, All Saints' (39), *r. S. Paul's, Water-*
 town.
 Dryden, Trinity (16), *m. Groton*.
 Durhamville, S. Andrew's (71), *r. Oneida*.
 Earlville, Grace (34), *r. Sherburne*.
 East Onondaga, S. Andrew's (38), *m. E. Syra.*
 East Syracuse, Emmanuel (70), W. W. Ray-
 mond (Syracuse).
 Ellisburg, Christ (8), *r. Adams*.
 Elmira, Emmanuel (147), N. S. Boardman.
 Grace (388), A. B. Rudd.
 Trinity (380), H. L. Hannab.
 (Heights), S. John's (75), *r. Trinity*.
 Endicott, S. Paul's, (42), *curate, Trinity,*
 Binghamton.
 Evans' Mills, S. Andrew's (30), *m. Antwerp*.
 Fayette, Jerusalem Meet. House (6), *Dean*
 5th Dist.
 Fayetteville, Trinity (70), A. W. Ebersole
 Forestport, Christ (65), *r. Boonville*.
 Frederick's Corners, S. Paul's (7), *r. Adams*.
 Fuiton, Zion (294), L. A. Davison.
 Great Bend, Trinity Chapel (37), F. J. Davis
 (Watertown).
 Greene, Zion (248), Percy T. Oiton.
 Greig, Trinity (41), *m. Constableville*.
 Glen Park, Olin Memorial (37), *r. Great Bend*.
 Groton, S. Ambrose (19), *Dean 5th Dist.*
 Gullford, Christ (131), H. W. Little.
 Hamilton, S. Thomas' (78), A. H. Rogers, D. D.
 Harpursville, S. Luke's (62), *m. Windsor*.
 Hayt's Corners, Calvary (16), *Dean 5th Dist.*
 Holland Patent, S. Paul's (51), E. C. Hoskins.
 Homer Calvary (95), J. A. Springsted.
 Horseheads, S. Matthew's (81), *r. St. John's,*
 Elmira Heights.
 Interiaken, St. John's (26), *r. Willard*.
 Ithaca, S. John's (552), Henry P. Horton, E.
 J. Bailey, Ph. D.
 Jamesville, S. Mark's (23), *r. Fayetteville*.
 Jordan, Christ (78), B. T. Stafford.
 Kendaia, S. Andrew's (15), *r. Dean 5th Dist.*
 Kidders, All Saints' (4), *r. Waterloo*.
 King Ferry, Calvary (7), *m. Aurora*.
 Lacona, Emmanuel (29), *r. Candor*
 LaFargeville, S. Paul's (45), *r. Clayton*.
 Lowville, Trinity (98), W. A. Braithwaite.
 Manlius, Christ (63).
 Marathon, S. John's (30), *r. Cortland*.
 Marcellus, S. John's (186), E. B. Doolittle.
 McDonough, Calvary (36), *Chenango Co. Miss.*
 McLean, Zion (8), *m. Homer*.
 Memphis, Emmanuel (32), *r. Jordan*.
 Mexico, Grace (43), *m. Pulaski*.
 Millport, S. Mark's (67), *m. Em., Elmira*.
 Moravia, S. Matthew's (93), W. S. Stevens.

- Mount Upton, Grace (6), *r. Guilford*.
 New Berlin, S. Andrew's (210), W. E. Tanner.
 New Hartford, S. Stephen's (158), F. S. Eastman.
 New York Mills, S. James' (36), *r. S. Luke's Utica*.
 Norwich, Emmanuel (308), H. W. Foreman.
 Oneida, S. John's (424), W. R. McKim.
 Onondaga Castle, Good Shepherd (Indian) (119), Henry Gibbs.
 Oriskany, S. Peter's (94), *r. Whitesboro*.
 Oriskany Falls, Good Shepherd (69), Chas. T. Raynor.
 Oswego, Christ (668), R. H. Gesner, D. D. Evangelists' (344), F. T. Henstridge.
 Owego, S. Paul's (200), S. Winter.
 Oxford, S. Paul's (205), Theo. Haydn.
 Paris Hill, S. Paul's (40), *r. Clinton*.
 Phoenix, S. John's (78), *m. Calvary, Syracuse*.
 Pierrepont Manor, Zion (17), A. J. Brockway.
 Port Byron, S. Paul's (13), *r. S. John's, Auburn*.
 Port Leyden, S. Mark's (55), *m. Constableville*.
 Pulaski, S. James' (74), H. D. B. MacNeil.
 Redfield, Emmanuel (Summer) (9).
 Redwood, S. Peter's (52), *r. Theresa*.
 Rome, S. Joseph's (280).
 Zion (508), Eugene S. Pearce.
 Romulus, S. Stephen's (57), *Dean 5th Dist*.
 Sackett's Harbor, Christ (75), H. S. Smith.
 Seneca Falls, Trinity (381), Wm. B. Clarke, D. D.
 Sherburne, Christ (100), C. J. Lambert.
 Skaneateles, S. James' (260), G. R. Hewlett.
 Slaterville, S. Thomas' (30).
 Smithboro', Emmanuel (13), *r. Waverly*.
 Speedsville, S. John's (10).
 Spencer, S. John's (11), *r. Candor*.
 Syracuse, All Saints', 1230 S. Salina St. (400), R. J. Phillips.
 Calvary, Beecher and Highland Sts. (406), W. E. Jones.
 Grace, University Ave. and Madison Sts. (398), H. G. Coddington, D. D.
 S. John's, Grape and Van Buren Sts. (405),
 Syracuse, S. Mark's, S. Mark's Sq., Bridge St. (318), W. De L. Wilson, D. D.
 S. Paul's, Montgomery and E. Fayette Sts. (870), J. Empringham, D. D.
 S. Philip's (82), *r. Grace*.
 The Saviour, 311 James St. (328), Karl Schwartz, Ph. D.
 Trinity, Seymour, nr. West St. (516), A. A. Jaynes; R. Hudson, Ph. D., *rec. emer.*
 Theresa, S. James' (80), D. D. Waugh.
 Trenton, St. Andrew's (13), *m. Hol. Patent*.
 Trumansburg, Epiphany (72), W. A. Render.
 Union Springs, Grace (34), Wm. H. Casey.
 Utica, Calvary, Howard Ave. and South (620), E. H. Coley, D. D.
 Grace, Genesee and Elizabeth Sts. (663), Octavius Applegate, D. D., F. J. Knapp.
 Holy Cross Memorial, Bleecker St., East Utica (330), Jas. J. Burd.
 S. Andrew's, Faxon St. (245), Wm. H. Morgan.
 S. George's, State and Cottage Sts. (180), J. Higgins.
 S. Luke's Memorial, 194 Columbia St. (250), Angus McK. Porter.
 Trinity, Broad St. (297), Geo. C. Groves, Jr.
 Van Etten, S. Thomas' (28), *m. Candor*.
 Warners, S. Paul's (41), *r. Baldwinville*.
 Waterloo, S. Paul's (650), H. E. Hubbard.
 Watertown, Redeemer (446), G. A. Perry.
 S. Paul's (368), A. C. Monk.
 Trinity (1031), F. W. Eason, Romeo Gould.
 Waterville, Grace (252), James K. Parker.
 Waverly, Grace (100), E. J. Hopper.
 Weedsport, S. John's (18), *r. Jordan*.
 Wellsburg, Christ (15), *r. Waverly*.
 Westmoreland, Gethsemane (22), *r. S. Joseph's, Rome*.
 Whitesboro', S. John's (209), A. J. Schrader.
 Whitney's Point, Grace (25), *m. Homer*.
 Willard, Christ (84), C. W. MacNish.
 Willowdale, Grace (36), *Dean 5th Dist*.
 Windsor, Zion (62), C. H. L. Ford.

NON PAROCHIAL CLERGY.

- Ackerman, H. C., *prof.*, Nashotah, Wis.
 Beauchamp, W. M., D. D., Syracuse.
 Brown, R. McC., Cincinnati, Ohio.
 Bull, C. A., New York City.
 Byron-Curtiss, A. L., Baltimore, Md.
 Cooke, Wm., *archd.*, Utica.
 Daly, Dan'l., Lacona, N. Y.
 Duff, R. M., D. D., *gen. miss.*, Norwich.
 Egar, J. H., D. D., Milwaukee, Wis.
 Harding, J. R., D. D., *sec'y.*, 2nd Miss. Dept., New York City.
 Hayward, W. S., Syracuse.
 Kilty, T. S., West Winfield, N. Y.
 Kirkland, G. H., *red't.*, Bainbridge, N. Y.
 LaRoche, J. H., D. D.
 McKnight, Chas. H., *chap. of S. John's Sch.*, Manlius.
 Mundy, E. W., *librarian*, Syracuse.
 Perrin, G. G., Manlius.
 Smith, C. M., Baltimore, Md.
 Staunton, J. A., Utica.
 Stevenson, T. A., Smyrna, Del.
 Tindell, C. H., Cambridge, Mass.
 Westcott, F. N., Milwaukee, Wis.
 Whipple, Benj. E., Pulaski.
 Whiting, N. F., Cape Vincent.
 Wicks, J. B., Paris Hill.
 Wilson, J. H., Ithaca.

DIOCESE OF CHICAGO. Organized 1835.



Comprises all that portion of the State of Illinois lying north of the Counties of Rock Island, Henry, and Bureau, east of the Illinois River, and north of the Counties of Tazewell, McLean, Champaign and Vermillion. Square Miles, 15,057.

First Bishop.—THE RT. REV. PHILANDER CHASE, D.D., LL.D. Born, Dec. 14, 1775. Consecrated Bishop of Ohio, Feb. 11, 1819. Trans. to Illinois 1835. Died, Sept. 20, 1852.

Second Bishop.—THE RT. REV. HENRY JOHN WHITEHOUSE, D.D., LL.D., D.C.L. Born, Aug. 19, 1803. Consecrated, Nov. 10, 1851. Died, Aug. 10, 1874.

Third Bishop.—THE RT. REV. WILLIAM EDWARD MCLAREN, DD., D.C.L., LL.D. Born, Dec. 13, 1831. Consecrated, Dec. 8, 1875. Died, Feb. 19, 1905.

Present Bishop.—THE RT. REV. CHARLES PALMERSTON ANDERSON, D.D., LL.D. (1900). Residence, 1612 Prairie Ave. Office, 1705 Heyworth Bldg., Chicago.

Suffragan Bishop.—THE RT. REV. WILLIAM EDWARD TOLL, D. D., Residence, 1538 Sherwin Ave. Office, 1705 Heyworth Bldg., Chicago.

Secretary.—Rev. Luther Pardee, 5001 Blackstone Ave., Chicago.

Treasurer of Diocese and Financial Agent.—Mr. F. F. Ainsworth, 629 S. Wabash Ave., Chicago.

Registrar.—Rev. T. B. Foster, 2726 Washington Blv'd., Chicago.

Standing Committee.—Clerical, J. H. Edwards, Pres., Lake Forest; J. H. Hopkins, D.D., H. Page, D.D. Lay, Wm. Ritchie, G. H. Webster, J. H. Chew, M.D.

Board of Missions.—The Bishop, Pres.; Rev. N. O. Hutton, Sec., 1705 Heyworth Bldg., Chicago.

Rural Deans.—Northern, Rev. B. F. Fleetwood, D.D.; North-Eastern, Rev. Luther Pardee; Southern, Rev. D. S. Phillips, D.D.

Examining Chaplains.—Rev. P. C. Wolcott, D.D., Rev. T. B. Foster, Rev. C. H. Young.

Statistics.—Clergy 135; Parishes and Missions 116; Lay Readers, 49; Candidates for Orders 8; Postulants 9; Families 17,104; Individuals 64,688; Baptisms: Infant 1,662, Adult 524, Total 2,186; Confirmed 1,588; Communicants 30,808, last reported 30,398, increase 410; Marriages 1,145; Burials 1,228; Sunday Schools: Teachers 1,535, Scholars 12,266; Contributions \$656,353.44.

The Seventy-seventh Annual Convention will meet in SS. Peter and Paul's Cathedral, Chicago, at 10:30 o'clock A.M., Tuesday, May 26th, 1914.

INSTITUTIONS.

Western Theological Seminary, Chicago [See *General Institutions*].

S. Luke's Hospital, Chicago. Mr. Wm. J. Bryson, Pres.; Rev. Geo. D. Wright, Chaplain, Society for Relief of Aged and Infirm Clergy. H. E. Bullock, Pres.; Mrs. L. B. Hibbard, Sec. and Treas.

Society for Relief of Widows and Orphans of Deceased Clergymen. C. L. Raymond, Pres.; Mrs. Lydia B. Hibbard, Sec., 1701 Prairie Ave., Chicago.

Church Home for Aged Persons, 4325 Ellis Ave., Chicago. Rt. Rev. C. P. Anderson, D.D., Pres.; Miss Helen M. Rathbone, Matron. Rev. Luther Pardee, Chaplain.

The Chicago Homes for Boys, 1506 W. Adams St., Chicago. The Bishop, Visitor. Rev. Kenneth O. Crosby, Director.

S. Mary's Home for Children, 2822 Jackson Boulevard, Chicago. Sisters of S. Mary in charge.

St. Mary's Mission House, 850 Washington Blvd., Chicago. Sisters of St. Mary in charge.

Waterman Hall (for Girls), Sycamore. The Bishop, Pres.; Rev. B. F. Fleetwood, D.D., Rector.

PARISHES, MISSIONS, AND CLERGY.

Algonquin, S. John's (8), m. Dundee.

Amboy, S. Thomas' (14), m. Dixon.

Aurora, Trinity (322), F. E. Brandt.

Batavia, Calvary (102), H. G. Moore.

Belvidere, Trinity (172), G. G. Moore.

Berwyn, S. Michael and All Angels' (108).
W. A. Gustin.

Blue Island (13), m. Longwood.

- Chicago, SS. Peter and Paul's Cathedral, Washington Blvd. and Peoria St. (352), the Bishop; W. T. Sumner, D. D., *Dean*; H. G. Moore, *Canon* (Batavia); C. A. Cummings, A. S. Morrison.
- All Angels' (deaf mutes), Hibbard Memorial Chp., Grace Ch. (75), Geo. F. Flick.
- Advent, Logan Blvd. and N. Francisco St. (375), A. T. Young.
- All Saints', Indiana Ave. and 111th St. (Roseland) (158), *m. S. Joseph, Chicago*.
- All Saints', Wilson and N. Hermitage Ave., Ravenswood (432), A. H. W. Anderson.
- Annunciation, 7814 Lowe Ave. (136), A. Lutton.
- Ascension, La Salle Ave. and Elm St. (319), W. B. Stoskopf.
- Atonement, Kenmore and Ardmore Aves., Edgewater (590), C. E. Deuel, DD.
- Calvary, 3164 W. Monroe St. nr. Kedzie Ave. (383), George M. Babcock.
- Christ, N. E. cor. 85th and Woodlawn Ave. (974), Charles H. Young, J. McClurkin, M. D.
- City Mission (45), *Cath. Clergy*.
- Epiphany, Ashland B'd and W. Adams St. (900), H. W. Prince.
- Good Shepherd, Lawndale Ave. and 24th St. (216).
- Grace, Wabash Ave. and 15th St. (967), W. O. Waters, D. D., E. J. M. Nutter.
- Holy Cross, 55th and Halsted Sts. (121), T. M. Baxter.
- Holy Nativity, Longwood (146), T. N. Harrowell.
- Holy Trinity, Union Ave. and 47th (175), W. S. Pond.
- Immanuel (Swedish), 5845 S. Morgan St. (100), C. A. Nybladh.
- Incarnation, Parnell Ave. bet. 100 and 101st Sts. (64), *r. Annunciation*.
- Mediator, Morgan Park (131), E. B. Young.
- Our Saviour, Fullerton Ave. nr. N. Clark St. (552), John D. McLauchlan.
- Redeemer, Blackstone Ave. and E. 56th St., (753), John Henry Hopkins, D. D., J. J. Steffens.
- S. Alban's, 4336 Prairie Ave. (328), C. K. Thomson.
- S. Andrew's, Washington B'd and Robey St. (330), Frank E. Wilson.
- S. Ann's, Kimball and McLean Aves. (173), Floyd E. Bernard.
- S. Ansgarius', 845 Sedgwick St. near Chicago Ave. (750), Herman Lindskog.
- S. Barnabas', 4237-4241 Washington B'd. (356), E. J. Randall.
- Chicago, S. Bartholomew's, Stewart Ave. and Normal Parkway (1,016), H. W. Schniewind, E. T. Pancoast.
- S. Chrysostom's, 1424 Dearborn Ave. (347), N. O. Hutton.
- S. Edmund's, 5831 Indiana Ave. (284), H. B. Gwyn.
- S. Elizabeth's, 62nd St. & St. Louis Ave. (112), *m. Holy Cross*.
- S. George's, 76th St. and Drexel Ave. (212), Ewald Haun.
- S. James', Cass and Huron Sts. (1,016), J. S. Stone, D. D., D. A. Schaefer.
- S. John Evangelist, Rees & Vine Sts. (21), Joseph Anastasi.
- S. John's, Byron and N. 44th Aves, Irving Park (348).
- S. Joseph's, 121st St. and Eggleston Ave. (92), Geo. Forsey.
- S. Jude's, 90th and Exchange Ave. (49), A. J. G. Dowie.
- S. Luke's, 743 S. Western Ave. (149), H. L. Cawthorne.
- S. Luke's Hospital, 1430 Indiana Ave. (50), Geo. D. Wright, *chp.*
- S. Margaret's, 7439 Coles Ave. (201), H. J. Spencer.
- S. Mark's, Cottage Grove Ave. and 36th St. (875), W. G. Studwell.
- S. Martin's, Midway Park and Waller Ave. (504), R. H. F. Gairdner.
- S. Paul's, Madison Ave. and 50th (875), Herman Page, D. D.; C. H. Bixby, *rec. emer.*
- S. Paul's-by-the-Lake, Lunt Ave. nr. N. Clark St. (346), G. W. Laidlaw.
- S. Peter's, Belmont Ave. between Evans-ton Ave. and Halsted St. (2,133), W. C. Shaw, G. T. Griffith.
- S. Philip's, S. Hamilton Ave. and 36th St. (160), *r. Holy Trinity*
- S. Simon's, Leland & Racine Aves (417), L. F. Potter.
- S. Thomas', Wabash Ave. and 88th St. (colored) (830), J. B. Massiah.
- S. Timothy's, Chicago Ave. and Monticello Aves. (202), M. C. Andrews.
- Transfiguration, 824 E. 43d St. (100), F. C. Armstrong.
- Trinity, Michigan Ave. and 28th St. (624), John M. McGann, W. G. Harter.
- Chicago Heights, S. Ambrose (60), M. G. Argus.
- Clyde, S. Simeon's (18).
- De Kalb, S. Paul's (33), F. C. Grant.
- Dixon, S. Luke's (150), A. B. Whitcombe.
- Downer's Grove, S. Andrew's (90), *m. Naperville*.
- Dundee, S. James' (72), J. C. Ingham.
- Egin, Redeemer (259).
- Elmhurst (68), *m. Glen Ellyn*,

- El Paso, S. Andrew's (28).
 Evanston, S. Luke's (875), G. C. Stewart.
 S. Mark's (561), A. Rogers, D.D.
 S. Matthew's (144), A. L. Murray.
 Fairbury, S. Matthias' (15), *m. La Salle*.
 Farm Ridge, S. Andrew's (39), *m. Streator*.
 Freeport, Grace (156).
 Galena, Grace (151), S. J. Yundt.
 Geneva, S. Mark's (40), *r. Batavia*.
 Glencoe, S. Elisabeth's (145), Geo. R. Arnold.
 Glen Ellyn, S. Mark's (73).
 Harvard, Christ (120).
 Harvey, S. Clement's (27), *r. Chicago Heights*.
 Highland Park, Trinity (275), P. C. Wolcott,
 D.D.
 Hinsdale, Grace (213), E. H. Merriman.
 Joliet, Christ (401), T. De W. Tanner.
 Holy Comforter, *m. Christ*.
 Kankakee, S. Paul's (478), R. Rowley; D. S.
 Phillips, D.D., *rec. emer.*
 Kenilworth, Holy Comforter (137), E. L.
 Eustis.
 La Grange, Emmanuel (355).
 La Salle, S. Paul's (60), F. S. Fleming.
 Lake Forest, Holy Spirit (161), J. H. Edwards.
 Libertyville, S. Lawrence (60), E. S. White.
 Lockport, S. John's (54).
 Manhattan, S. Paul's (58).
 Marseilles (12).
 Maywood, Holy Communion (187), Wm. C.
 Way.
- Momence, Good Shepherd (160), R. F.
 Keicher.
 Morrison, S. Ann's (24), *r. Sterling*.
 Morton Park, S. Mary's (21), *Cath. Clergy*.
 Naperville, S. John's (60), E. A. Lemoine.
 New Lenox, Grace (30).
 Norwood Park, S. Alban's (29), *m. Park
 Ridge*.
 Oak Park, Grace (958), F. R. Godolphin, A. E.
 Heard.
 S. Christopher, Adams St. and East
 Ave. (120), B. I. Bell.
 Ottawa, Christ (198), Geo. W. Farrar.
 Park Ridge, S. Mary's (146), C. D. Atwell.
 Pontiac, Grace (97), George E. Young.
 Riverside, S. Paul's (212), R. O. Cooper.
 Rochelle, S. Stephen's (34), *m. De Kalb*.
 Rockford, Emmanuel (306), N. B. Clinch.
 Savanna, S. Paul's (97), J. T. Bovill.
 Sterling, Grace (96), W. O. Butler.
 Streator, Christ (148), W. D. McLean.
 Sycamore, S. Peter's (131), W. E. Glanville,
 Ph. D.
 Chpl. Waterman Hall (43), B. F. Fleet-
 wood, D.D.
 Waukegan, Christ (263), H. E. Ganster.
 Western Springs, All Saints' (37).
 Wheaton, Trinity (108), Wm. J. Cordick.
 Wilmette, S. Augustine's (287), H. B.
 Heald.
 Winnetka, Christ (282), F. G. Budlong.

NON PAROCHIAL CLERGY.

- Adams, G. D., Riverside.
 Bedford-Jones, W. J. W., Long Beach, Calif.
 Bentley, G. P., *off.*, Montgomery, W. Va.
 Brown, H. J., M.D., Chicago.
 Cleveland, E. F., M.D., Dundee.
 Crosby, K. O., *director, Home for Boys*, Chicago.
 Deis, F. G., Hankow, China.
 DeWitt, W. C., D.D., *dean, W. T. S.*, Chicago.
 Dienst, G. E., M.D., Aurora.
 Easton, B. S., D.D., Ph.D., *prof.*, *W. T. S.*,
 Chicago.
 Edwards, L. P., West Park, N. Y.
 Fiske, A. A., Harvard.
 Fogarty, J. W., in England.
 Foster, T. B., *prof.*, *W. T. S.*, Chicago.
 Griffin, A. W.
 Hall, F. J., D.D., *prof.*, *G. T. S.*, New York City
 Haslam, J. B., *prof.*, Nashotah, Wis.
 Holbrook, C. A., Aurora.
- Kemp, R. M., New York City.
 Kinney, H. C., *ret'd.*, Chicago.
 Larrabee, E. A., D.D., *dean*, Nashotah, Wis.
 Love, Wm. W., *miss.*, Cambridge, Mass.
 Mercer, S. A. B., Ph.D., *prof.*, *W. T. S.*
 Chicago.
 Merrill, E. T., LL.D., *prof.*, *Univ. of Chicago*.
 Pardee, Luther, *sec. dioc.*, Chicago.
 Phillipps, T. D., Chicago.
 Pond, S. B., Washington, D. C.
 Pratt, Geo. B., Chicago.
 Stewart, M. B., *prin.*, *S. John's Military Sch.*,
 Salina, Kan.
 Sugai, Todamu, in Japan.
 Taylor, C. E., *chap.*, *S. Mary's Convent*, Peek-
 skill, N. Y.
 Toffteen, O. A., Ph.D., Chicago.
 Walker, Wm. B., *off.*, Jessup, Md.
 Webster, H. S., Glen Ellyn.

STATE OF COLORADO.

Population (1910), 799,024.

[See Diocese of Colorado and Missionary District of Western Colorado.]

DIOCESE OF COLORADO. Organized 1887.



Comprises that portion of the State of Colorado lying east of the western boundary line of the following named counties: Larimer, Boulder, Gilpin, Clear Creek, Park Lake, Chaffee, Saguache, Mineral, Rio Grande, and Conejos.

Missionary Bishop.—THE RT. REV. GEORGE MAXWELL RANDALL, D.D., Missionary Bishop, with jurisdiction in adjacent Territories. *Born*, Nov. 23, 1810. *Consecrated*, Dec. 28, 1865. *Died*, Sept. 28, 1873.

First Diocesan Bishop.—THE RT. REV. JOHN FRANKLIN SPALDING, D.D. *Born*, Aug. 25, 1828. *Consecrated*, 1873. *Died*, March 9, 1902.

Present Bishop.—THE RT. REV. CHARLES SANFORD OLMSTED, D.D. (1902). *Residence*, 2011 Glenarm Place, Denver, Colo.

Archdeacon.—Ven. Thos. A. Schofield, 1264 Clarkson St., Denver.

Secretary.—Rev. Jas. MacLaughlin, Littleton.

Registrar.—Rev. Jas. MacLaughlin, Littleton.

Treasurer.—Mr. Charles D. Cobb, 1408 D. G. & E. Building, Denver.

Treasurer of Diocesan Missions.—Mr. Wm. M. Spalding, 912 16th St., Denver.

Treasurer of the Episcopate Fund.—Mr. David Rubidge, 1529 Lawrence St., Denver.

Chancellor.—Hon. Wilbur F. Stone, Clayton Block, Denver.

Standing Committee.—*Clerical*, C. H. Marshall, *Pres.*; H. Martyn Hart, D.D., LL.D., J. W. Ohl; *Lay*, A. D. Parker, *Sec.*; W. Fairbanks, A. A. Bowhay.

Rural Deans.—DENVER, Rev. Chas. H. Marshall. PUEBLO, Rev. Arthur N. Taft.

Examining Chaplains.—Rev. Messrs. H. Martyn Hart, D.D., LL.D., A. N. Taft, B. W. Bonell, V. O. Penley, George H. Holoran.

Statistics.—Clergy 51; Parishes and Missions 105; Lay Readers 45; Candidates for Orders 7; Postulants 2; Families 3,381; Baptisms: Infant 518, Adult 197, Total 715; Confirmed 508; Communicants 6,736, last reported 6,715, increase 21; Marriages 305; Burials 413; Sunday Schools: Teachers 411, Scholars 3,324; Contributions \$183,255.51.

The Twenty-eighth Annual Council will meet on Wednesday, June 3rd, 1914, at the Chapter House, Denver.

INSTITUTIONS.

“The Diocese of Colorado,” a Corporation.

The Bishop and Chapter of the Cathedral of St. John the Evangelist, Denver, Colorado,”

The Bishop of Colorado, *President*; The Bishops of Western Colorado, Wyoming, and New Mexico, *Vice Presidents*. *Dean*, The Very Rev. H. M. Hart, D.D., LL.D.; *Resident Canons*, Rev. Messrs. C. H. Marshall, J. H. Houghton, D.D., F. W. Oakes, J. W. Ohl, G. H. Holoran; *Honorary Canons*, B. W. Bonell, C. H. Shutt, T. A. Schofield; *Delegates from Cathedral*, W. Fairbanks, W. B. Harrison; and one lay delegate each from the Deaneries of Denver and Pueblo. *Treas.* J. A. Thatcher; *Clerk*, Mr. A. A. Bowhay; *Ex-Officio* members, the members of the Standing Committee, Chancellor, Treasurers and Registrar.

“College of S. John the Evangelist.” *Pres. and Rector*, The Bishop. Comprises the schools following:

Matthews Hall, the Denver Theological School. *Faculty*, The Bishop, Rev. G. H. Holoran.

Wolfe Hall, for girls, Denver. The Bishop.

S. Luke's Hospital, Denver. The Bishop, *Pres.*; Rev. Geo. H. Holoran, *Chaplain*.

The Home for Consumptives, Denver. The Bishop, *Pres.*; Rev. F. W. Oakes *Supt.*

PARISHES, MISSIONS, AND CLERGY.

[Vacant missions are visited by the Archdeacon].

- Aguilar, S. Mary's (30), *Archdeacon*.
 Alamosa, S. Thomas' (62), J. Darling.
 Alma (5), *Archdeacon*.
 Antonito (4), *m. Alamosa*.
 Arvada, S. Matthew's (16).
 Ault, S. James (5), *Archdeacon*.
 Brighton (7), *Archdeacon*.
 Bonanza (10), *r. Salida*.
 Boulder, S. John's (213), H. M. St. G. Walters.
 Brush, *r. Fort Morgan*.
 Buena Vista, Grace (22).
 Byers, Ascension (14), *Archdeacon*.
 Canon City, Christ (143).
 Cascade (5), *r. Manitou*.
 Castle Rock, Christ (51), *r. Littleton*.
 Central City, S. Paul's (88), *r. Golden*.
 Colo. City, Good Shepherd (60), V. O. Penley.
 Colorado Springs, Epiphany (50), *m. Colo. City*.
 Grace (370), Frank H. Touret.
 S. Stephen's (184), A. N. Taft.
 Como, S. Mary's (8), *Archdeacon*.
 Creede, S. Augustine's (13), *Archdeacon*.
 Cripple Creek, S. Andrew's (54), J. A. Stansfield.
 Del Norte, Epiphany (7), *Archdeacon*.
 Denver, S. John's Cathedral, 14th Ave., & Clarkson St. (608), the Bishop; H. M. Hart, D.D., LL.D., *Dean*; *rectors* S. Barnabas', S. Mark's, All Saints', Our Merciful Saviour, Trinity Memorial, *Canons*: Geo. Gallup, *curate*.
 All Saints', W. 32nd Ave. and Wyandot St. (243), Floyd Van Keuren.
 Ascension, Memorial, E. 6th and Gilpin St. (125), H. S. Foster.
 Calvary, 4680 Race St. (55), *r. Emmanuel*.
 Emmanuel, Memorial, W. 12th and S. 10th Aves. (170), S. R. S. Gray.
 Epiphany (124).
 Our Merciful Saviour, 2825 W. 32nd Ave. (4), F. W. Oakes.
 Redeemer (colored) E. 22nd Ave. and Humboldt St. (157), H. B. Brown.
 S. Barnabas', E. 13th Ave. and Vine St. (263), C. H. Marshall.
 S. James', W. 39th Ave. and Winona St. (10), *r. All Saints*.
 S. Luke's, Montclair (81), J. Grainger.
 S. Mark's, Lincoln and 12th Ave. (634), John H. Houghton.
 S. Paul's, Blvd. F. and W. 23d Ave. (80), C. M. Pullen.
 S. Peter's, 2nd Ave. and Acoma St. (268), W. H. Doggett.
 S. Stephen's, E. 26th Ave. and Williams St. (191), H. R. A. O'Malley.
- Denver, S. Thomas', cor. E. 23rd Ave. and Dexter St. (101), John W. Ohl.
 Trinity Memorial, 2025 Glenarm Place (200), G. H. Holoran.
 Divide, *r. Manitou*.
 Evergreen, Transfiguration (42); Thornton B. Rennell.
 Florence, S. Albans (36), E. J. Skinner.
 Fort Collins, S. Luke's (137), C. H. Shutt.
 Fort Logan (89), *m. Littleton*.
 Fort Lupton, S. Andrew's (47), *r. Ault*.
 Fort Morgan, S. Paul's (26), J. W. Hard.
 Georgetown, Grace (45), S. Fison.
 Garos (6), *Archdeacon*.
 Golden, Calvary (91), Edgar Jones, Ph.D.
 Granite (5), *m. Buena Vista*.
 Greeley, Trinity (150), B. W. Bonell, C. H. Brady.
 Hugo, S. Michael's (34), *Archdeacon*.
 Idaho Springs, Calvary (16), *r. Georgetown*.
 Lafayette, S. James' (5), *Archdeacon*.
 La Jara, All Saints' (4), *r. Alamosa*.
 La Junta, S. Andrew's (54).
 Lamar (7), *Archdeacon*.
 La Salle, *r. Greeley*.
 Las Animas, Messiah (36).
 Leadville, S. George's (44), *r. Buena Vista*.
 Littleton, S. Paul's (54), Jas. MacLaughlin.
 Livermore, *m. Fort Collins*.
 Longmont, S. Stephen's (73), A. G. Harrison.
 Loveland, All Saints' (40).
 Manitou, S. Andrew's (70), C. H. Remington.
 Manzanola (8), *Archdeacon*.
 Monte Vista, S. Stephen's (32), C. A. Burritt.
 Mt. Morrison, S. Michael and All Angels' (13), *Archdeacon*.
 Nevadaville, Christ (16), *r. Central City*.
 Pueblo, Ascension, Court and 9th (200), Thomas Casady.
 Holy Trinity, South Ave. and Broadway (186).
 (Bessemer) S. James, Spruce and Centre Sts. (45), G. A. C. Lehman.
 Rocky Ford, S. Matthew's (7), *Archdeacon*.
 Salida, Ascension (122), C. W. G. Lyon.
 Saguache, Incarnation (17), *Archdeacon*.
 Sedalla, S. Phillip's (48), *r. Littleton*.
 Silver Cliff, S. Luke's (19), *Archdeacon*.
 Silver Plume, S. Clement's (14), *m. Georgetown*.
 Sterling, All Saints' (26), *r. Fort Morgan*.
 Trinidad, Trinity (104), J. O. Ferris.
 Victor, S. Mark's (19), *r. Cripple Creek*.
 Villa Grove, S. James' (8), *Archdeacon*.
 Walsenburg, S. Peter's (46), D. H. Dow.
 Windsor (28), *r. Greeley*.
 Miscellaneous (48).

NON PAROCHIAL CLERGY.

Ayres, W. W., Trall, B. C.
 Bell, Gibson, Colorado Springs.
 Cook, Chas. H., Denver.
 Davidson, G. M.
 Johnson, H. J., Denver.
 Johnson, T. C., Yonkers, N. Y.
 Lakes, A., Denver.
 McFayden, D. Boulder.

Rickard, F. G., Toronto, Canada.
 Robinson, Jas., in Canada.
 Savage, Z. T., Pueblo.
 Schofield, T. A., *archdeacon*, Denver.
 Streater, E. B., Ocean Park, Calif.
 Tower, E. C. M.
 Wilson, T. V., Boulder.

DIOCESE OF CONNECTICUT. Organized 1783.

Comprises the State of Connecticut. Square Miles, 5,004. Population (1910), 1,114,756.

First Bishop.—THE RT. REV. SAMUEL SEABURY, D.D. *Born*, Nov. 30, 1729. *Consecrated* at Aberdeen, Scotland, Nov. 14, 1784. *Died*, Feb. 25, 1796. He was the first Bishop of the American Church, and through him the American Church received the Episcopal Succession from the Scottish Church.

Second Bishop.—THE RT. REV. ABRAHAM JARVIS, D.D. *Born*, May 5 (O. S.), 1739. *Consecrated*, Oct. 18, 1797. *Died*, May 3, 1813.

Third Bishop.—THE RT. REV. THOMAS CHURCH BROWNELL, D.D., LL.D. *Born*, Oct. 19, 1779. *Consecrated*, Oct. 27, 1819. *Died*, Jan. 13, 1865.

Fourth Bishop.—THE RT. REV. JOHN WILLIAMS, D.D., LL.D. *Born*, Aug. 30, 1817. *Consecrated*, Oct. 29, 1851. *Died*, Feb. 7, 1899.

Present Bishop.—THE RT. REV. CHAUNCEY BUNCE BREWSTER, D.D. (1897). *Residence*, 98 Woodland St., Hartford.

Archdeacons.—The Ven. Allen E. Beeman, of Fairfield; the Ven. W. D. Humphrey, of Litchfield; the Ven. G. H. Buck, of New Haven; the Ven. J. A. Biddle, of Hartford; the Ven. Oliver H. Raftery, D.D., of Middlesex; the Ven. J. E. Brown, of New London.

Secretary.—Rev. John F. Plumb, New Milford.

Treasurer.—Mr. John Hall Sage, Portland.

Registrar.—Rev. Samuel Hart, D.D., D.C.L., LL.D., Middletown.

Chancellor.—Hon. M. W. Seymour, Litchfield.

Standing Committee.—The Rev. Messrs. Storrs O. Seymour, D.D., *Pres.*, Litchfield; Samuel Hart, D.D., D.C.L., *Sec.*, Middletown; Stewart Means, D.D., M. G. Thompson, J. C. Linsley.

Examining Chaplains.—Rev. Messrs., S. O. Seymour, D.D., Francis D. Hoskins, J. H. George, James Goodwin, D.D., O. H. Raftery, D.D., W. A. Beardsley, Wm. P. Ladd, H. Ferguson, LL.D.

Bishop's Fund.—Mr. R. W. Huntington, Jr., *Treas.*, Hartford; Mr. Ward C. Powell, *Sec.*, Hartford.

Aged and Infirm Clergy and Widows' Fund, and Clergyman's Retiring Fund.—Rev. A. T. Randall, *Sec.*, Meriden; Mr. B. R. English, *Treas.*, New Haven.

Diocesan Missionary Society.—Mr. Burton Mansfield, *Sec. and Treas.*, New Haven.

Donations and Bequests for Church Purposes.—Mr. Elijah C. Johnson, *Sec. and Treas.*, Hartford.

Church Scholarship Society.—Rev. Geo. T. Linsley, *Sec.*, Hartford; Mr. Ward C. Powell, *Treas.*, Hartford.

Statistics.—Clergy 218; Parishes and Missions 228; Lay Readers 56; Candidates for Orders 8; Postulants 36; Families 26,400; Baptisms: Infant 1,678, Adult 319, Total 1,907; Confirmed 2,053; Communicants 43,269, last reported 42,130, increase 1,139; Marriages 943; Burials 1,804; Sunday Schools: Teachers 2,186, Scholars 16,843; Contributions \$690,669.87.

The Annual Convention will meet on the Second Tuesday in June (9th), 1914, wherever the Bishop shall appoint.

INSTITUTIONS.

Trinity College, Hartford. *See General Institutions.*

Berkeley Divinity School, Middletown. *See General Institutions.*

S. Margaret's School for Girls, Waterbury.

Widows' Home, Hartford.

The Church Home, Hartford.

The Open Hearth, Hartford.
 S. Luke's Home, Middletown.
 S. Paul's Church Home for Aged Women, New Haven.
 The Curtis Home. An Orphanage and Home for the Aged, Meriden.
 Trinity Church Home, New Haven.
 S. John's Church House, Stamford.
 Daughters of the King. *Diocesan Pres.*, Mrs. W. W. Rice, North Haven; *Cor. Sec.*, Mrs. C. E. Bauman, New Haven.
 Episcopal Academy (Leased to Cheshire School), Cheshire.

PARISHES, MISSIONS, AND CLERGY.

Ansonia, Christ (553), E. B. Schmitt.
 (West) Immanuel (328), B. F. Root.
 Bantam, S. Paul's (126), R. Van K. Harris.
 Bethany, Christ (52).
 Bethel, S. Thomas' (300), H. Macbeth.
 Bethlehem, Christ (49), C. H. Beers (Washington R. F. D.).
 Black Hall, S. Ann's (40), E. F. Ferris, Jr.
 Bloomfield, S. Andrew's (25), *r. Tariffville*.
 Branford, Trinity (300), G. W. Barhydt.
 Bridgeport, Calvary (45).
 Christ (459).
 S. George's (253), H. E. Kelly.
 S. John's (935), F. H. Bigelow.
 Trinity (392), C. W. Areson.
 (North) Nativity (69), *r. Trinity*,
 (East), S. Luke's (356), Wm. H. Jepson.
 (East), S. Paul's (662), E. H. Kenyon.
 Bridgewater, S. Mark's (109), C. B. Carpenter,
 (P. O. Brookfield Center); G. D. Pond,
rec. emer. (Winsted).
 Bristol, Trinity (289), D. C. Monroe, Ph.D.
 Broad Brook, Grace (74), *r. Warehouse Locks*.
 Brookfield, S. Paul's (116), H. L. Stoddard.
 Brooklyn, Trinity (65), A. P. Knell.
 Byram, S. John's (65), *r. Round Hill*.
 Canaan, Christ (88).
 Cheshire, S. Peter's (140), M. J. Simpson.
 Chester, S. Luke's (26), *Archd. Middlesex*.
 Clinton, Holy Advent (47), J. G. Newsom.
 Colchester, Calvary (24), *r. Hebron*.
 Collinsville, Trinity (161), F. E. Buck.
 Danbury, S. James' (866), A. C. Coburn.
 Danielson, S. Alban's (115), Jas. H. George, Jr.
 Darien, S. Luke's (140), H. Van Klrk, Ph.D.
 Deep River, S. Peter's (26), *Archd. Middlesex*.
 Derby, S. James' (275), George H. Buck.
 Durham, Epiphany (71), Jos. Hooper.
 East Berlin, S. Gabriel's (30), *Archd. Middlesex*.
 East Haddam, S. Stephen's (56), G. N. Holcomb.
 East Hampton, S. John's (36), *m. Mid. Haddam*.
 East Hartford, S. John's (313), Jno. J. McCook, D.D. (Hartford), J. W. Lord.
 East Haven, Christ (43), *r. Grace, New Haven*.
 Easton, Christ (13), *m. S. Luke's, Bridgeport*.
 East Plymouth, S. Matthew's (4), *r. Plymouth*.
 Essex, S. John's (89), Percy Barnes.
 Fairfield, S. Paul's (166), A. E. Beeman.
 Farmington, S. James' (70), C. E. Roberts.
 Forestville, S. John's (88), *r. Bristol*.
 Glastonbury, S. James' (136), E. G. Reynolds;
 W. H. Dean, *rec. emer.* (Windsor).
 Greenwich, Christ (620), M. G. Thompson.
 Groton, Seabury Memorial (71), C. S. M. Stewart.
 Gullford, Christ (162), E. L. Wells.
 Hadlyme, Grace (10), *r. East Haddam*.
 Hamden, Grace (91), J. H. Townsend; J. E. Coley, *rec. emer.* (Westport).
 Hartford, Christ, Main and Church Sts. (972), James Goodwin, D.D., A. Adams, Ph.D., C. C. Kennedy.
 Good Shepherd, Wyllys St. and Van Block Ave. (400), G. T. Linsley.
 S. Andrew's, Albany Ave. (99), John H. Jackson.
 S. James', Park and Washington Sts. (200), E. C. Thomas; J. T. Huntington, D.D., *rec. emer.*
 S. John's, Farmington Ave. nr. Prospect Ave. (255), Jas. W. Bradin.
 S. Monica's (colored) (130), Alonzo Johnson.
 S. Paul's (56), P. F. Vodola.
 S. Thomas', 243-5 Windsor Ave. (202), F. H. Miller.
 Trinity, Silgourney St. (1,003), E. de F. Miel, D.D., R. E. Marshall.
 Trinity College Chapel, F. S. Luther, Ph.D., LL.D.
 (Parkville), Grace, 272 New Park Ave. (390), F. J. K. Alexander.
 Harwinton, Christ (8), *r. Torrington*.
 Hazardville, S. Mary's (65), *r. Thompsonville*.
 Hebron, S. Peter's (36), J. H. Fitzgerald.
 Huntington, S. Paul's (56), W. H. Mills.
 Ivoryton, All Saints' (63), *Archd. Middlesex*.
 Kent, S. Andrew's (74), Burt C. Chandler.
 Killingworth, Emmanuel (22), G. B. Gilbert (Middletown).
 Lime Rock, Trinity (55), G. W. Griffith.
 Litchfield, S. Michael's (129), S. O. Seymour, D.D.
 Long Hill, Grace (88), L. R. Sheffield.
 Marble Dale, S. Andrew's (82).
 Maromas, S. Andrew's (8), *m. Killingworth*.
 Meriden, All Saints' Memorial, W. Main and Morgan Sts. (591), F. S. Lippltt.

- Meriden, S. Andrew's, E. Main and Catlin Sts. (911), A. T. Randall.
- Middlefield, S. Paul's (10), *r. Durham*.
- Middle Haddam, Christ (58), A. T. Gesner (Middletown).
- Middletown, Holy Trinity, } (961), E. C. Ache-
Pameacha Mission, } son.
All Saints' Chapel, }
- (South Farms), Christ (151), H. S. Whitehead.
- Berkeley Div. School, S. Luke's Chapel, Samuel Hart, D.D., LL.D., D.C.L.
- Milford, S. Peter's (140), G. E. Knollmeyer.
- Millstone, Miss. (5), *m. Black Hall*.
- Milton, Trinity (25), *r. Bantam*.
- Monroe, S. Peter's (66), H. S. Habersham.
- Moosup, S. Peter's (18), *m. Danielson*.
- Mystic, S. Mark's (142), A. H. Barrington.
- Naugatuck, S. Michael's (602), C. L. Pardee, D.D.
- New Britain, S. Mark's (600), H. I. Bodley, C. E. Jones.
- New Canaan, S. Mark's (268), R. H. Neidè, D. D.
- New Haven, Ascension, Davenport Ave. and Ward St. (332),
Christ, Elm St. and Broadway (764), W. W. O. Baker, E. F. Massé, H. H. Kinney.
- Grace, Blatchley Ave. and Exchange St. (304), G. A. Aicott.
- S. Andrew's, Shelton Ave. and Ivy St. (175), W. E. Morgan, Ph.D.
- S. James' (Fair Haven) (174), J. C. France.
- S. James' (Westville) (218), J. F. Sexton.
- S. John's, Orange and Humphrey Sts. (277), Stewart Means, D. D.
- S. Luke's, Whalley Ave. near Sperry St. (313), H. O. Bowles.
- S. Paul's, Chapel and Olive Sts. (1,091), G. L. Paine, A. P. Stokes, Jr., H. B. Olmstead.
- Forbes Mem. Chapel of the Epiphany (123), Robert Bell.
- S. Thomas', 32 Elm St. (295), Wm. A. Beardsley.
- Trinity, Chapel and Temple Sts., } (1,392), C. O. Sco-
All Saints', Howard } ville, W. P.
Ave. and Lamber- } Downes, G. H.
ton St. (220), } Heyn.
- Newington, Grace (70), Jared Starr (Newington Junction).
- New London, S. James (725), P. M. Kerridge.
- New Milford, All Saints' Memorial (57), F. B. Draper.
- S. John's (422), John F. Plumb.
- Newtown, Trinity (200), Jas. H. George.
- Niantic, S. John's (48), *m. Black Hall*.
- Nichols, Trinity (24), *r. Huntington*.
- Noank, Grace (19), *m. Groton*.
- Norfolk, Transfiguration (4), *Archd. Litchfield*
- North Branford, Zion (29), *r. Northford*.
- Northfield, Trinity (26), A. P. Chapman.
- Northford, S. Andrew's (72), J. D. S. Pardee.
- North Guilford, S. John's (18), *r. Guilford*.
- North Haven, S. John's (215), A. F. Lewis.
- Norwalk, S. Paul's (573), } Louis B. Howell.
Chpl. Holy Saviour, }
Christ (East) (124), Joseph H. Brown.
Grace (541), } J. B. Werner.
Broad River Miss, }
- Norwich, Christ (417), R. R. Graham.
S. Andrew's (180), F. J. Bohanan.
Trinity (335), J. Eldred Brown.
- Oakville, All Saints' (130), L. E. Todd.
- Oxford, S. Peter's (48), G. J. Sutherland (Seymour R. F. D.).
- Pine Meadow, S. John's (80), G. M. Stanley.
- Plainville, Our Saviour (111), R. H. Burton.
- Plymouth, S. Peter's (93), Henry Swift.
- Pomfret, Christ (75), } P. S. Irwin.
Messiah (Abington), }
School Chap. (70), W. B. Oimsted.
- Ponsett, S. James (27), Wm. C. Knowles (Higganum, R. F. D.).
- Poquetanuck, S. James (85), W. E. Hooker.
- Portland, Trinity, } (397), O. H. Raf-
S. John Baptist's Chapel, } tery, D.D.
- Putnam, S. Philip's (75), C. J. Harriman.
- Quaker Farms, Christ (40), *r. Oxford*.
- Redding, Christ (66), E. W. Boone.
- Ridgefield, S. Stephen's (249), J. H. Chapman; Foster Ely, D.D., *rec. emer.* (Stamford).
- Riverside, S. Paul's (37), C. W. Boylston.
- Riverton, S. Paul's (13), *r. Pine Meadow*.
- Rockville, S. John's (212), John F. George.
- Round Hill, Calvary (43), W. I. Magill (Port Chester, N. Y.).
- Roxbury, Christ (80), W. D. Humphrey.
- Salisbury, S. John's (122).
- Sandy Hook, S. John's (122), C. A. Tibbals.
- Saybrook, Grace (90), J. H. deVries, D.D.
- Seymour, Trinity (289), W. A. Woodford.
- Shallerville, S. Paul's (8).
- Sharon, Christ (122), D. Parker Morgan, D.D.
- Shelton, Good Shepherd (340), F. S. Morehouse.
- Southbury, Epiphany (15), *r. Woodbury*.
- South Glastonbury, S. Luke's (144), W. H. Moore.
- Southington, S. Paul's (87), L. C. Sherburne.
- South Lyme, S. Michael's (10), *m. Black Hall*.
- South Manchester, S. Mary's (952), M. B. Bennett.
- South Norwalk, Trinity (543), F. A. Coleman.
- Southport, Trinity (133), Richard D. Hatch.
- Stafford Springs, Grace (129), } P. V. Norwood.
Buff Cap Mission, }
- Stamford, S. John's, } (1000), C. M. Addison,
Emmanuel, } I. N. Phelps, C. S.
S. Luke's, } Smith.
S. Andrew's (328), J. D. Skene.

Stonington, Calvary (130), C. J. Mason
 Stratford, Christ (230), N. E. Cornwall.
 Suffield, Calvary (36), *r. Windsor Locks*.
 Tarliffville, Trinity (30), S. W. Derby.
 Tashua, Christ (79), *r. Long Hill*.
 Terryville, S. Mark's (85), *r. Plymouth*.
 Thomaston, Trinity (209).
 Thompsonville, S. Andrew's (279), D. R. Judd.
 Torrington, Trinity (777), J. C. Linsley, A.
 Jepsen.
 Tyler City, Good Shepherd Mission, *r. West
 Haven*.
 Unionville, Christ (85), L. I. Belden.
 Wallingford, S. Paul's (444), A. P. Greenleaf.
 Warehouse Point, S. John's (201), W. J.
 Brewster.
 Washington, S. John's (103), T. M. Peck.
 Waterbury, S. Andrew's (32), *m. S. Monted's,
 Hartford*.
 S. John's (1,377), J. N. Lewis, Jr., John T.
 Dallas, J. H. Fitzgerald, Jr., G. H.
 Frazer.
 S. Margaret's School Chapel, *r. S. John's*.

Waterbury, S. Paul's (Waterville) (219), W.
 P. Waterbury.
 Trinity (1,061), F. D. Buckley.
 Watertown, Christ (275), F. B. Whitcome.
 Westbrook, S. Paul's (18), *r. Clinton*.
 West Hartford, S. James' (133), H. E. Rob-
 bins; James Gammack, LL.D., *rec. emer.*
 West Haven, Christ (732), F. S. Kenyon.
 Weston, Emmanuel (49), *r. Christ, Norwalk*.
 Westport, Christ (160), F. W. Blacklock.
 Holy Trinity Memorial (358), Kenneth
 Mackenzie.
 Wethersfield, Trinity (229), H. S. Harte.
 Willimantic, S. Paul's (192), C. L. Adams.
 Wilton, S. Matthew's (156), C. A. Marks.
 Windham, S. Paul's (26), *m. Willimantic*.
 Windsor, Grace (134), F. W. Harriman, D.D.
 Windsor Locks, S. Paul's (72), Wm. H. Rob-
 nson.
 Winsted, S. James' (322), G. W. Phillips, D.D.
 Woodbury, S. Paul's (164), A. Hamilton.
 Yalesville, S. John Evangelist's (42), *r. Wal-
 lingford*.
 Yantic, Grace (89), Rob't. W. Cochrane.

NON PAROCHIAL CLERGY.

Barnett, F. W., Newtown.
 Beckwith, I. T., D.D., Ph.D., Hartford.
 Biddle, J. A., *archd. of Hartford, South
 Manchester*.
 Bingham, J. F., D.D., L.H.D., Hartford.
 Brenton, C., *prof., Trinity College*, Hartford.
 Buck, George, *ret'd.*, Milddale, Conn.
 Cary, N. P., *cur., S. James*, New York City.
 Cole, F. B., Warren, R. I.
 Coleman, John, New York City.
 Cunningham, H. N., *off.*, Duxbury, Mass.
 Cunningham, R., *cur., All S'ts'*, Hoosac, N. Y.
 Damrosch, F. Jr., Peekskill, N. Y.
 Davenport, G. W., *dept. sec., 1st Miss. Dept.,
 Newton Center*, Mass.
 DeWitt, W. A., Oxford, Eng.
 Eddy, Clayton, *curate*, New York City.
 Everest, H. L., Naugatuck.
 Ferguson, H., LL.D., Hartford.
 Ganter, Maxwell, Irvington-on-Hudson,
 N. Y.
 Garfield, N. L., New Haven.
 Gilliland, J. D., Bristol.
 Goldsborough, A., Bridgeport.
 Goodwin, F., D.D., Hartford.
 Hefflon, G. H., *miss. to deaf*, Hartford.
 Hoskins, F. D., *cor. sec., Soc. Incr. Mtn.,
 Hartford*.
 Jefferson, R. T., Darien.

Jessup, Emerson, Westfield, Mass.
 Jones, Albert Corey, New Haven.
 Judd, Charles, Chatham, N. Y.
 Kelley, Charles W., Washington, D. C.
 MacDougall, A., Ph.D.
 Miller, A. D., Glen Ridge, N. J.
 Moore, F. S., *cur. Calvary*, Germantown, Pa.
 Morrison, Wm. H., Rio Hondo, Texas.
 Mulford, R. J., Ph.D., *headmaster*, Ridgefield.
 Nies, J. B., Ph.D., Brooklyn, N. Y.
 Parker, R. R., Middletown.
 Parmelee, Edw. W., *master*, Salisbury.
 Parsons, A. T., *off.*, Sheffield, Mass.
 Quale, G. E., *headmaster*, Salisbury.
 Sawyer, A. L., Middletown, N. Y.
 Sanford, F. R., *off.*, Monterey, Calif.
 Shepard, Chas. N., D.D., *prof., G.T.S.*, New
 York City.
 Sherman, H. M., Bridgeport.
 Sill, F. H., *headmaster*, Kent.
 Smith, G. H., Middletown.
 Smith, H. W., Everett, Mass.
 Smyth, J. P., Brooklyn, N. Y.
 Sniffen, E. B., Stratford.
 Tragitt, Josephus, Seymour.
 Vanderbogart, H. B., *prof.*, Middletown,
 Conn.
 Walker, Millidge, Mechanicsville, N. J.
 Wright, O. O., *ret'd.*, Swansea, Mass.

DIOCESE OF DALLAS. Organized 1895.



Comprises that part of the State of Texas northward of, and including the following counties: Cass, Titus, Upshur, Wood, Rains, Van Zandt, Henderson, Navarro, Hill, Bosque, Hamilton, Nolan, Mitchell, Howard, Martin, Brown, Runnels and Andrews, and east of, and including the counties of Wichita, Archer, Young, Stephens, Eastland, and Brown. Square Miles, 40,000; Population, 1,297,422.

Present Bishop.—THE RT. REV. ALEXANDER CHARLES GARRETT, D.D., LL. D. (1874). *Residence*, Dallas.

Secretary.—Mr. E. A. Belsterling, Juanita Bldg., Dallas.

Treasurer.—Mr. Richard P. Roach, 3615 Rawlins St., Dallas.

Registrar and Historiographer.—Rev. Edwin Wickens, Fort Worth.

Chancellor.—Hon. J. L. Terrell, Dallas.

Standing Committee.—*Clerical*, T. J. O. Curran, B. B. Ramage, J. C. Black. *Lay*, W. D. Adams, C. L. Kribs, J. L. Terrell.

Examining Chaplains.—Rev. Messrs. Edwin Wickens, B. B. Ramage, H. T. Moore, C. A. Roth.

General Missionaries.—*West Archdeaconry*, Rev. C. R. D. Crittenton, Weatherford; *East Archdeaconry*, Rev. H. J. Ellis, Greenville.

Statistics.—Clergy 24; Parishes and Missions 43; Lay Readers 29; Candidates for Orders —; Postulants 1; Baptisms: Infant 163; Adult 69, Total, 232; Confirmed 238; Communicants 4,233, last reported 3,830, increase 403; Marriages 106; Burials 99; Sunday Schools: Teachers 202, Scholars 1,564; Contributions ———.

The Nineteenth Annual Council will meet at S. Matthew's Cathedral, Dallas, on Tuesday, May 12th, 1914, at 10:30 A. M.

GENERAL INSTITUTIONS.

Cathedral Chapter. The Bishop, Dean, Standing Committee, Secretary, Treasurer, Registrar, Chancellor, Board of Missions, Board of Education, Trustees of Diocesan Funds.

S. Mary's College, Dallas, for girls. *Rector*, the Bishop.

PARISHES, MISSIONS, AND CLERGY.

Bonham, Trinity (62), R. Morgan.
 Bowie, S. Nathaniel's (4), *Gen. Miss.*
 Brownwood, S. John's (68), John Power.
 Clarksville, Christ (30), *r. Bonham.*
 Cleburne, Holy Comforter (106), H. H. Johnston.
 Comanche, S. Matthew's (36), *m. Brownwood.*
 Corsicana, S. John's (172), J. C. Black.
 Dallas, S. Matthew's Cathedral (675), the Bishop; H. T. Moore, *Dean*; F. C. Berry.
 All Saints' (134), F. L. Carrington.
 Incarnation (379), Chas. Clingman.
 (Oak Cliff), Christ (97), J. B. Whaling.
 Decatur, Ascension (12), *Gen. Miss.*
 Denison, S. Luke's (278), T. J. O. Curran.
 Denton, S. Barnabas' (14), *Gen. Miss.*
 Dublin, Trinity (31), *r. Hamilton.*
 Ennis, S. Thomas' (24), *Gen. Miss.*
 Forney, Holy Trinity (17), *Gen. Miss.*
 Fort Worth, S. Andrew's (559), B. B. Ramage.
 Trinity (236), C. A. Roth.
 Gainesville, S. Paul's (37), L. L. Swan.
 Graham, Holy Spirit (12).

Greenville, S. Paul's (41), H. J. Ellis.
 Hamilton, S. Mary's (44), T. Booth.
 Hico (2), *r. Hamilton.*
 Hillsboro, S. Mary's (45), *Gen. Miss.*
 Honey Grove, S. Mark's (33), *r. Bonham.*
 Kaufman, Merciful Saviour (19), *Gen. Miss.*
 McKinney, S. Peter's (50), H. B. McC. Jameson.
 Mineola, Grace (8), *Gen. Miss.*
 Mineral Wells, Good Shepherd (22), *Gen. Miss.*
 Morgan, S. Peter's (2), *r. Hamilton.*
 Mount Pleasant, S. James' (6), *Gen. Miss.*
 Paris, Holy Cross (129), J. K. Black, D.D.
 Sherman, S. Stephen's (178), W. J. Miller.
 Sulphur Springs, S. Philip's (18), *Gen. Miss.*
 Terrell, Good Shepherd (96), E. R. Allman.
 Texarkana, S. James' (255), Edwin Weary.
 Thurber, S. John's (20), *Gen. Miss.*
 Waxahachie, S. Paul's (13), *Gen. Miss.*
 Weatherford, All Saints' (32), C. R. D. Crittenton.
 Wichita Falls, Good Shepherd (56).

NON PAROCHIAL CLERGY.

Birch, L. C., Dallas.
 Brouse, H. K., M.D., Baton Rouge, La.
 Cotton, R. H., *ret'd.*, Minneapolis, Minn.

Keeble, J. M., Abilene.
 Wickens, Edwin, Ft. Worth.

DIOCESE OF DELAWARE. Organized 1786.



Comprises the State of Delaware. Square Miles, 2,050. Population (1910), 202,322.

First Bishop.—THE RT. REV. ALFRED LEE, D.D., LL.D. *Born*, Sept. 9, 1807; *Consecrated*, October 12, 1841; *Presiding Bishop*, May 31, 1884. *Died*, April 12, 1887.

Second Bishop.—THE RT. REV. LEIGHTON COLEMAN, D.D., LL.D. *Born*, May 3, 1837; *Consecrated*, October 18, 1888; *Died*, December 14, 1907.

Present Bishop.—THE RIGHT REV. FREDERICK JOSEPH KINSMAN, D.D., LL.D. (1908). *Residence*, Bishopstead, Wilmington.

Archdeacon.—The Ven. Benj. F. Thompson, Dover.

Secretary.—Mr. John S. Grohe, 913 W. 8th St., Wilmington.

Treasurer.—Mr. Frederick Bringhurst, Wilmington.

Registrar.—Rev. Hamilton B. Phelps, Newark, Del.

Standing Committee.—*Clerical*, H. B. Phelps, *Pres.*, Newark; W. H. Laird, *Sec.*, B. F. Thompson; *Lay*, Hon. E. G. Bradford, Chancellor C. M. Curtis.

Examining Chaplains.—Rev. Messrs Geo. C. Hall, D.D., Alban Richey, D.D., Wm. H. Laird.

Statistics.—Clergy 29; Parishes and Missions 39; Lay Readers 38; Candidates for Orders —; Postulants 5; Baptisms: Infant 212, Adult 43, Total 255; Confirmed 185; Communicants 3,760, last reported 3,837, decrease 77; Marriages 247; Burials 165; Sunday Schools: Teachers 236, Scholars 2,167; Contributions \$86,648.68.

The 128th Annual Convention will be held in St. Thomas' Church, Newark, on the second Wednesday in May (13th), 1914.

INSTITUTIONS.

"Trustees of the Protestant Episcopal Church of the Diocese of Delaware."

Day Nursery and Hospital for Babies, 207 Washington St., Wilmington. *Supt.*, Mrs. M. E. Wright.

PARISHES, MISSIONS, AND CLERGY.

Brandywine Hundred, Grace (20), *r. Claymont*.

Bridgeville, S. Mary's (26), *r. Seaford*.

Camden, S. Paul's (39), *r. Dover*.

Claymont, Ascension (49), J. W. Areson.

Clayton, Trinity (21), William H. Groff.

Delaware City, Christ (32), *r. New Castle*.

Delmar, All Saints' (49), *r. Laurel*.

Dover, Christ (113), B. F. Thompson.

Ellis Grove, S. Andrew's (9), *r. Laurel*.

Georgetown, S. Paul's (75).

Greenville, Christ (210), *r. Im'l, Wilmington*.

Harrington, S. Stephen's (19), J. L. McKim.

Hartly, S. Martin's (16), *r. Clayton*.

Hillcrest, Calvary, *r. Claymont*.

Indian River, S. George's (17), *r. Milton*.

Laurel, S. Philip's (102).

Lewes, S. Peter's (106), H. C. Parkman.

Little Creek, S. Mark's (13), *r. Laurel*.

Little Hill, S. John's (22), *r. Laurel*.

Long Neck, Trinity (10), *r. Milton*.

Marshallton, S. Barnabas' (79), *m. Stanton*.

Middletown, S. Anne's (128), Percy L. Donaghay.

Milford, Christ (58), E. H. J. Andrews.

Millsboro', S. Mark's (27), Lewis W. Wells.

Milton, S. John Baptist (31), C. A. Behringer.

Newark, S. Thomas' (85), Hamilton B. Phelps.

New Castle, Immanuel (192), A. Richey, D.D.

Newport, S. James' (9), *m. Stanton*.

Rehoboth, All Saints' (20), *r. Milford*.

Seaford, S. Luke's (106).

Smyrna, S. Peter's (74), T. G. Hill.

Stanton, S. James' (38), J. E. Parks.

Talleyville, Grace (20), *r. Claymont*.

Townsend, S. Mary's, *r. Middletown*.

Wilmington, Calvary (129), U. E. Sargent.

Holy Trinity (Old Swedes') (233), *r. Trinity*, R. L. Wolven, *vicar*.

Immanuel (170), Wm. H. Laird.

S. Andrew's (474), R. W. Trapnell.

S. John's (460), George C. Hall, D.D., Chas. H. Holmead.

S. Matthew's (colored) (30), Wm. Home-wood.

Trinity (488), Frederick M. Kirkus.

NON PAROCHIAL CLERGY.

| | |
|---|--|
| Ball, C. E., Aldan, Pa. | Kidder, Charles H., Asbury Park, N. J. |
| Bond, George M., Moorestown, N. J. | Meares, A. DeR., Baltimore, Md. |
| Braddock, William L., Mechanicsville, Md. | Miller, George G., Philadelphia, Pa. |
| Gilreath, G. Valerie, Garden City, N. Y. | Race, A. E. |
| Henry, H. Ashton, Saratoga Springs, N. Y. | Shaffer, Herman, Fort Washington, Pa. |

DISTRICT OF COLUMBIA.

Population (1910), 331,069.

[See Diocese of Washington.]

DIOCESE OF DULUTH. Organized 1907.



Comprises that portion of the State of Minnesota lying north of, and including, the Counties of Big Stone, Stevens, Pope, Stearns, Benton, Mille Lacs, Kennebec and Pine. Square miles, 57,000.

Present Bishop.—THE RT. REV. JAMES DOW MORRISON, D.D., LL.D. (1897). *Residence*, 2131 E. Superior St., Duluth.

Archdeacon.—For Indian and other Work, The Rev. H. F. Parshall, Cass Lake.

Secretary.—Rev. F. C. Coolbaugh, D.D., 415 Ave. D., Cloquet.

Treasurer.—Mr. Henry Taylor, Duluth,

Registrar.—The Rev. E. S. Murphy, Wadena.

Chancellor.—Hon. Page Morris, Duluth.

Deaneries.—Duluth, Rev. Frank Durant; Red River Valley, Rev. J. G. Ward; Mississippi Valley, Rev. T. C. Hudson.

Standing Committee.—*Clerical*, H. F. Parshall, *Pres.*, Cass Lake; E. S. Murphy, *Sec.*, Wadena; J. G. Ward, F. C. Coolbaugh, D.D. *Lay*, F. W. Paine, W. E. Magner, James A. Brown, G. H. Crosby.

Examining Chaplains.—Rev. Messrs. A. Carswell, F. C. Coolbaugh, D.D., J. G. Ward,

Statistics.—Clergy 41; Parishes and Missions 105; Lay Readers 25; Candidates for Orders 4; Postulants —; Baptisms: Infant 254, Adult 90, Total 344; Confirmed 281; Communicants 3185, last reported 2,915, increase 270; Marriages 175; Burials 167; Sunday Schools: Teachers 218, Scholars 1,865. Contributions, ———.

The Nineteenth Annual Convention will meet in Trinity Cathedral, Duluth, on the first Wednesday in June (3rd), 1914.

INSTITUTIONS.

S. Luke's Hospital, Duluth. Rev. A. W. Ryan, D.C.L., D.D., *Pres. of the Board and Chaplain*.
Bishop Whipple Hospital, White Earth. Rev. J. Johnston, *Chaplain*.

PARISHES, MISSIONS, AND CLERGY.

Aitkin, S. John's (84), *r. Crosby*.

Alexandria, Emmanuel (50), *r. Sauk Centre*.

Ashley, S. John's (18), *r. Sauk Centre*.

Aurora (2), *r. Eveleth*.

Barnesville, S. Bartholomew's (17), *r. Fergus Falls*.

Beardsley, S. John's (8), *r. Ortonville*.

Beaudette (19), *r. International Falls*.

Bemidji, S. Bartholomew's (52).

Bend of the River, S. Philip's (21).

Big Falls (2), *r. Cass Lake*.

Biwabik (3), *r. Eveleth*.

Black Duck, *r. Cass Lake*.

Brainerd, S. Paul's (110), E. B. Campbell.

Breckenridge (18), C. H. Brown (Wahpeton, N. D.)

Brook Park (7), *r. Princeton*.

Brown's Valley, S. Luke's (8), *r. Ortonville*.

Cass Lake, S. Peter's (45), H. F. Parshall.

Cloquet, S. Andrew's (105), F. C. Coolbaugh D. D.

Coleraine, Good Shepherd (8), *r. Warroad*.

Crookston, Christ (105), S. J. Hedelund.

Crosby (10), J. J. Dixon.

Deer River (7).

Deerwood (18), *m. Crosby*.

Detroit, S. Luke's (35), F. H. Oehler.

Duluth, Trinity Cathedral (187), The Bishop,

T. W. MacLean, LL.D., *Vicar*.

S. Andrew's-by-the-Lake (37), *Vicar Cath.*

S. Luke's (192), W. E. Harmann.

S. Paul's (744), A. W. Ryan, D.C.L., D.D.

Duluth, S. Peter's, Swedish Mission (80), *r. S. Luke's*.

(West) Holy Apostles (55).

(Lakeside), S. John's (90), Wilfred Clarke.

Eagle Bend, Emmanuel (36), E. Forsberg.

East Grand Forks, All Saints' (18), J. K.

Burleson D. D., (Grand Forks, N. D.).

Ebro, S. Phillip's (12), *r. Naytahwaush*.

Ely, S. John's (10), *r. Eveleth*.

Eveleth, St. John's (25), D. F. Thompson.

Fergus Falls, S. James' (112), J. G. Ward.

Glenwood, S. Paul's (17), *r. Sauk Centre*.

Graceville, Gethsemene (19), *r. Ortonville*.

Grand Rapids, Holy Communion (31).

Hallock, St. John's (69), J. T. Cox.

Hibbing, Christ (80), Frank Durant.

Hinckley (11), *r. Princeton*.

International Falls (69), Wm. H. Ward.

Lake Park, S. John's (12), *r. Detroit*.

LeClaire (2), *m. International Falls*.

Leech Lake, Good Shepherd (27).

Little Falls, Our Saviour (89), A. O. Worthing.

Little Sauk (31), *r. Eagle Bend*.

McIntosh, *m. Crookston*.

Marble (12), *m. Grand Rapids*.

Melrose, Trinity (7), *r. Sauk Centre*.

Mentor, Beloved Physician (14), *r. Crookston*.

Milaca (7), *r. Princeton*.

Mora (10), *r. Princeton*.

Moorhead, S. John's (70).

Northome (15).

Old Chief's Village, S. Antipas (31).

Ortonville, S. Stephen's (30), *m. Paynesville*.

Park Rapids (24), *r. Cass Lake*.

Paynesville, S. Stephen's (34), T. C. Hudson.

Perham, Redeemer (3), *m. Detroit*.

Pelican Rapids (5), *r. Fergus Falls*.

Pine City (28), *r. Princeton*.

Princeton, Hope (18), I. Houlgate (Minneapolis).

Proctor, Christ (43), *r. S. Luke's, Duluth*.

Rice (10), *r. Royalton*.

Richwood, Holy Apostles' (15), *r. Wild Rice Rapids*.

Roseau (3), *r. Warroad*.

Royalton, Grace (30), A. Carswell.

Sandstone (6), *r. Princeton*.

Sauk Centre, Good Samaritan (50), S. L. Mitchell.

Sauk Rapids, Grace (30), *r. St. Cloud*.

St. Cloud, S. John's (130), L. R. Levering.

St. Vincent, Christ (35), J. E. Kimberly.

Staples, S. Aiban's (40), Thos. J. E. Wilson.

Swanville (3), *r. Little Falls*.

Tenstrike (10), *r. Cass Lake*.

Thief River Falls (16), *r. Crookston*.

Tower, S. Mary's (13), *r. Eveleth*.

Two Harbors, S. Paul's (15), *r. Eveleth*.

Verndale, *r. Wadena*.

Virginia, S. Paul's (60), H. J. Wolner.

Wadena, S. Helen's (47), E. Spencer Murphy.

Walker (2), *r. Cass Lake*.

Warroad, S. Peter's (16), M. C. de L. Harris.

Williams, S. James' (20), *r. Warroad*.

Willow River, S. Jude's (9), *r. Princeton*.

INDIAN MISSIONS.

White Earth Reservation.

White Earth, S. Columba (51), J. Johnston.

(White Earth), Louis Manypenny (White Earth).

Beaulieu, Epiphany

(70),

Wild Rice Rapids,

Naytahwaush, Samuel

Memorial (31),

Ebro, S. Phillips (12),

Ponsford, Breck Memorial (46), George Smith (Ponsford).

E. C. Kah O Sed (Beaulieu).

Wilkin D. Smith (Naytahwaush).

Red Lake Reservation.

Redby, S. Antipas,

Whipple Memorial (44),

Red Lake, S. Johns (64),

Cross Lake,

Fred W. Smith, (Redby).

Cass Lake Reservation.

Cass Lake, Prince of

Peace (22),

Bena, S. Matthews (33),

Chas. T. Wright (Cass Lake).

Leech Lake Reservation.

Onigum, S. John's (34),

Onigum, Good Shep-

herd (13),

Sugar Point,

Squaw Point,

Chas. T. Wright (Cass Lake).

NON PAROCHIAL CLERGY.

Gillfillan, J. A., Washington, D. C.

Hart, M., Redby.

DIOCESE OF EAST CAROLINA. Organized 1883.



Comprises all that portion of the State of North Carolina, consisting of the Counties of Hertford, Bertie, Martin, Plitt, Greeneville, Wayne, Sampson, Cumberland, and Robeson, and of all the counties lying between these counties and the Atlantic Ocean.

Square Miles, 17,470.

First Bishop—THE RT. REV. ALFRED AUGUSTIN WATSON, D.D.,
Born, Aug. 21, 1818. Consecrated, Apr. 17, 1884. Died, Apr. 21,
1905.

Present Bishop—THE RT. REV. ROBERT STRANGE, D.D. (1904),
Residence, Wilmington, N. C.

President—Rev. Nathaniel Harding, Washington, N. C.

Secretary—Rev. Morrison Bethea, Williamston, N. C.

Treasurer—Mr. Thos. D. Meares, Wilmington, N. C.

Chancellor—Mr. W. D. Pruden, Edenton, N. C.

Standing Committee—**Clerical**. N. Harding, *Pres.*, Washington;
W. H. Milton, D. D., R. B. Drane, D. D.; *Lay*, G. H. Roberts.
F. R. Rose.

Examining Chaplains—Rev. Messrs. Nathaniel Harding, R. B. Drane, D. D., T. P. Noe,
W. H. Milton, D. D.

Statistics—Clergy 29; Parishes and Missions 90; Lay Readers 76; Candidates for Orders 6,
Postulants, 5; Baptisms: Infant 290; Adult 108, Total 398; Confirmed 327; Communi-
cants 5,403, last reported 5,294, increase 109; Marriages 84; Burials 171; Sunday
Schools: Teachers 465, Scholars 3,677; Contributions \$66,418.20.

The Thirty-first Annual Council will be held in St. James' Church, Wilmington, N. C., Sat-
urday, May 16th, 1914.

INSTITUTIONS.

S. Mary's School, Raleigh N. C., Diocesan School for Girls of all the Carolina Dioceses.
Rector, Rev. Geo. W. Lay.

PARISHES, MISSIONS, AND CLERGY.

Ahoskie, Mission (4), *r. Windsor*.
Atkinson, S. Thomas' (11), *m. Wilmington*.
Aurora, Chapel of the Cross (99), J. H.
Crosby.
S. Jude's (colored) (14), *Archd. Col. W'k*.
Avoca, Holy Innocents' (10).
Ayden, S. James' (18), *r. Kinston*.
Bath, S. Thomas' (54), H. Alligood.
Beaufort, S. Clement's (36), *r. S. Cyprian's*
Newbern.
S. Paul's (47).
Beaufort Co., Calvary, *m. Trinity*.
Trinity (37), C. D. Malone.
Zion (72).
Belhaven, S. James' (112), *r. Bath*.
S. Mary's (Col.), (65), *Archd. Col. Work*.
Boardman, S. Jude's (18), *m. Wilmington*.
Bonnerton, S. John's (27), *r. Aurora*.
Burgaw, S. Mary's (11), *r. Wilmington*.
Camden, S. Joseph's (22), *r. Elizabeth City*.
Clinton, S. Paul's (28), J. L. Showell.
Columbia, S. Andrew's (15), *r. Scuppernong*.
Craven Co., S. Thomas' (12), *m. New Berne*.
Creswell (*see Scuppernong*).
Cumberland Co., S. Thomas' (16), *r. Fayetteville*.
Duplin & Sampson Co.'s, Missions (34), *r.*
Wilmington.

Edenton, S. Paul's (122), R. B. Drane, D. D.
S. John Evangelist's (colored) (45), W. J.
Heritage.
Edward, The Redeemer (17), *r. Aurora*.
Elizabeth City, Christ (192), C. A. Ashby.
S. Philip's (colored) (24), *Archd. Col. W'k*.
Fairfield, All Saints (7), *m. Hyde Co*.
Faison, S. Gabriel's (11).
Farmville, Emmanuel (34), *r. Greenville*.
Fayetteville, S. John's }
(358), } A. Boogher.
S. Philip's,
S. Joseph's (col'd) (102), *Archd. Col. W'k*.
Gatesville, S. Mary's (33), *m. Windsor*.
Goldsboro', S. Stephen's (65), J. H. Dick-
inson.
Col. mission (14), J. W. Heritage.
Greenville, S. Paul's (182), Dallas Tucker,
S. Andrew's (9), *Archd. Col. W'k*.
Hamilton, S. Martin's (21), *m. Williamston*.
Hertford, Holy Trinity (77), }
Good Shepherd (Wlnfall), }
Hope Mills, Christ (47), N. C. Duncan.
Hyde Co., S. George's (57), C. D. Noe, (Wy-
socking).
Jamesville, *r. Williamston*.

Kinston, S. Mary's (120), J. H. Griffith.
 S. Augustine (31) (colored), *m. Mission Goldsboro'*.
 Lake Waccamaw (3), *m. Wilmington*.
 Lenoir Co., Holy Innocents (38), *r. Kingston*.
 Maxton, S. Matthew's (7), *m. Hope Mills*.
 Murfreesboro, S. Barnabas' (12), *m. Windsor*.
 Newbern, Christ (302), } B. F. Huske.
 All Saints', }
 S. Cyprian's (colored) (236).
 Oriental Mission (11), *r. Christ, Newbern*.
 Pantego, S. Augustine's.
 Pitt Co., S. John's (58), *r. S. Mary's, Kinston*.
 Plymouth, Grace (54).
 Pollacksville, Mission (2), *r. Christ, Newbern*.
 Red Springs, S. Stephen's (19), *m. Hope Mills*.
 Roper, S. Luke's (30), *m. Plymouth*.
 S. Ann's (colored) (51), *m. S. John Evan., Edenton*.
 Roxobel, S. Mark's (21), *r. Williamston*.
 Scuppernong, S. David's (40), J. T. Johnston, (Creswell).
 Sladesville, S. John's (19), *r. Bath*.
 Snow Hill, S. Barnabas' (22), *r. Kinston*.

Southport, S. Philip's (31), J. S. Moody (Fayetteville).
 Stonewall (4), *r. Newbern*.
 Sunbury, S. Peter's (23), *r. Windsor*.
 Swan Quarter (4), *m. Hyde Co*.
 Trenton, Grace (11), *r. Kingston*.
 Vanceboro, S. Paul's (50), *m. Trinity, Beaufort Co*.
 Warsaw, Calvary (14).
 Washington, S. Peter's (267), N. Harding.
 S. Paul's (colored) (40), *Archd. Col. W'k*.
 Weeksville, S. John's (14), *r. Eliz. City*.
 Williamston, Advent (80), M. Bethea.
 Wilmington, Ascension Mission (27) *r. Good Shepherd*.
 Good Shepherd (244), Thos. P. Noe.
 S. James' (622), W. H. Milton, D.D.
 S. John's (233), W. E. Cox.
 S. Mark's (colored) (280).
 S. Paul's (50).
 Windsor, S. Thomas' (74), W. R. Noe.
 Winterville, S. Luke's (12), *r. Greenville*.
 Winton, S. John's (24), *m. Windsor*.
 Woodville, Grace (24), *r. Williamston*.
 Yeatesville, S. Matthew's (24), *r. Bath*.

NON PAROCHIAL CLERGY.

Avant, W. G., *archd. Col. W'k., Newbern*.
 Bradu, B. M., South Knoxville, Tenn.
 Brown, J. B., Greenville.

Tieknor, F. B., Sarasota, Fla.
 Wooten, E., *evangelist, Wilmington*.

MISSIONARY DISTRICT OF EASTERN OKLAHOMA

Comprises that portion of the State of Oklahoma lying east of the eastern boundaries of the counties of Kay, Noble, Pawnee, Payne, Lincoln, Pottawatomie, McLain, Garvin, Murray, Carter and Love. Population, approximate, 800,000.

Present Missionary Bishop.—THE RT. REV. THEODORE PAYNE THURSTON, D.D. (1911).
Residence, 743 Terrace Blvd., Muskogee, Okla.

Secretary.—Rev. Geo. C. Gibbs, 502 S. Cincinnati Ave., Tulsa.

Treasurer.—Mr. F. E. Dietrich, Okmulgee.

Chancellor.—Judge P. C. West, Muskogee.

Registrar.—Rev. Elmer P. Miller, Muskogee.

Council of Advice.—*Clerical, Samuel G. Welles, Pres., Chelsea; Hugh J. Llwyd, Muskogee; Lay, Dana H. Kelsey, Muskogee; C. G. Clarke, Sec., Vinita.*

General Missionary.—Rev. Elmer P. Miller, Muskogee.

Statistics.—Clergy 11; Parishes and Missions 39; Lay Readers 6; Candidates for Orders —; Postulants —; Baptisms: Infants 132; Adults 41; Total 173; Confirmed 149; Communicants 1,786; Last Reported 1,687; Increase 99; Marriages 29; Burials 21; Sunday Schools: Teachers and Officers 77; Scholars 610; Contributions \$23,669.17.

The Fourth Annual Convocation will be held at St. Mark's Church, Nowata, Okla., on the Fourth Sunday in April (26th) 1914.

INSTITUTIONS.

All Saints' Hospital, McAlester. James C. Johnston, M.D., *Supt.*; Miss Mary Workman, *Head Nurse*.

All Saints' Training School for Nurses, McAlester. James C. Johnston, M.D. *Supt.*; Miss Amey A. Drown, *Matron*.

PARISHES, MISSIONS, AND CLERGY.

Parishes.

Muskogee, Grace (352), Hugh J. Llwyd.
 Tulsa, Trinity (239), C. V. Kling.

Organized Missions.

Bartlesville, S. Luke's (74), *m. Pawhuska*.
 Checotah, S. Mary's (35), H. E. Martin (Muskogee).

Chelsea, Redeemer (49), Samuel G. Welles.
 Claremore, S. Paul's (25), J. T. Addison
 (Tulsa).
 Coalgate, S. Peter's (59), *m. Lehigh*.
 Dewey (17), *m. Pawhuska*.
 Durant, S. Paul's (14), *Gen. Miss.*
 Hartshorne, Trinity (14), *r. McAlester*.
 Hugo, S. Augustine's (19), *Gen. Miss.*
 Lehigh, S. Andrew's (43), Isaac Parkin.
 McAlester, All Saints' (154), R. Kemp.
 Nowata, S. Mark's (36), *m. Claremore*.
 Okmulgee, Redeemer (81), Geo. C. Gibbs
 (Tulsa).
 Pawhuska, S. Thomas' (47), Wm. Metcalf.
 Pryor, Messlah (15).
 Sapulpa, Good Shepherd (63), *m. Okmulgee*.
 Spiro, S. John's (53), *Gen. Miss.*
 Tahlequah, All Salnts' (21), *m. Checotah*.
 Vinita, S. John's (59).
 Wagoner, S. James (36), *m. Checotah*.

Unorganized Missions.

Ada (18), *Gen. Miss.*
 Afton, S. Andrew's (4), *m. Chelsea*.
 Alluwe, Transfiguration (10), *m. Chelsea*.
 Antlers (17), *Gen. Miss.*
 Atoka (15), *Gen. Miss.*
 Bristow, S. George's (15), *m. Claremore*.
 Collinsville (15), *m. Chelsea*.
 Eufaula, *Gen. Miss.*
 Henryetta, Advent (22), *m. Okmulgee*.
 Holdenville, S. Paul's (14), *Gen. Miss.*
 Idabel (8), *Gen. Miss.*
 Miami, (6), *m. Chelsea*.
 Muskogee, S. Phillip's (col.) (18), A. C. Roker.
 Poteau (4), *Gen. Miss.*
 Texanna (4), *Gen. Miss.*
 Tishomlngo (1), *Gen. Miss.*
 Weleetka (10), *m. Okmulgee*.
 Scattering (150).

NON PAROCHIAL CLERGY

Gardner, J. A., *cur.*, S. Michael's Bristol, R. I. | Miller, E. P., *gen. miss.*, Muskogee, Okla.

MISSIONARY DISTRICT OF EASTERN OREGON

Population 143,930.

Comprises that section of the state of Oregon east of the Cascade Mountains, including the counties of Baker, Crook, Gilliam, Grant, Harney, Hood River, Klamath, Lake, Malheur, Morrow, Sherman, Umatilla, Union, Wallowa, Wasco, and Wheeler. Square miles 65,683.

Present Missionary Bishop.—THE RT. REV. ROBERT LEWIS PADDOCK, D.D. (1907), *Post Office Address*, Hood River, Oreg.

Secretary and Registrar.—Rev. B. A. Warren, The Dalles.

Council of Advice.—*Clerical*, Charles Quinney, Pendleton; Upton H. Gibbs, La Grande. *Lay*, Dr. J. E. Anderson, The Dalles; Chas. A. Schetky, Hood River.

Treasurer.—Rev. B. A. Warren, The Dalles.

General Missionary.—Rev. Owen F. Jones, Hermiston.

Chancellor.—Mr. James D. Slater, La Grande, Ore.

Examining Chaplains.—Rev. Upton H. Gibbs and Rev. E. A. Macnamara.

Statistics.—Clergy 8; Deaconess 1; Parishes and Missions 23; Church Buildings 12; Baptisms: Infant 100, Adult 50, Total 150; Confirmed 207; Communicants 1500; last reported 1290, increase 210; Marriages 49; Burials 27; Sunday Schools: Teachers 48, Scholars 450; Contributions \$8,492.53.

The Seventh Annual Convocation will meet in S. Stephen's Church, Baker, on May 20, 1914.

PARISHES, MISSIONS, AND CLERGY.

Baker City, S. Stephen's (120), O. F. Jones.

Canyon City, S. Thomas' (60), *Gen. Miss.*

Echo (10), *Gen. Missionary*.

Elgin (12), *m. The Cove*.

Enterprise (3), *m. The Cove*.

Heppner, All Salnts' (33), *Gen. Missionary*.

Hood River, S. Mark's (104), E. A. Macnamara.

Joseph (3), *m. The Cove*.

Klamath Falls, Redeemer (43).

LaGrande, S. Peter's (104), Upton H. Gibbs.

Nyssa (37), *Gen. Missionary*.

Pendleton, Redeemer (171), Chas. Quinney.

Prairie City, S. John's (20), *Gen. Miss.*

Sumpter, S. Paul's (27), *Gen. Missionary*.

The Cove, Ascension (23), C. H. Powell.

The Dalles, S. Paul's (110), B. A. Warren.

Unlon, S. John's Memorial (12), *m. The Cove*.

Vale, Trinity Mission (16), *Gen. Miss.*

Wallowa (20), *m. The Cove*.

Weston, All Saints' (12), *r. Pendleton*.

NON PAROCHIAL CLERGY.

Collins, H. C., M.D., Klamath Falls.

| Simpson, Edmund T., Ridgefield, Wash.

DIOCESE OF EASTON. Organized 1868.

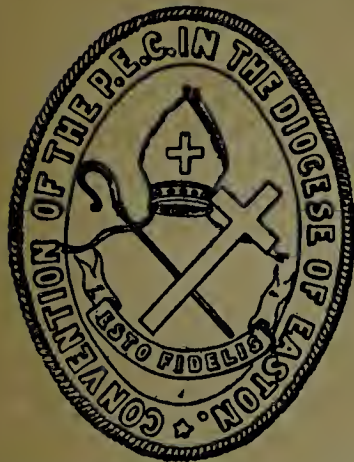

[See Index to the State of Maryland, printed immediately before Diocese of Maryland.]

Comprises the Counties of Caroline, Cecil, Dorchester, Kent, Queen Anne, Somerset, Talbot, Wicomico, and Worcester, in the State of Maryland.

Square Miles, 3,550. Population, 196,004.

First Bishop.—THE RT. REV. HENRY CHAMPLIN LAY, D.D., LL.D., D.C.L. *Born*, Dec. 6, 1823. *Consecrated*, Oct. 23, 1859. *Translated to Easton*, April 1, 1869. *Died*, Sept. 17, 1885.

Present Bishop.—THE RT. REV. WILLIAM FORBES ADAMS, D.D., LL.D., D.C.L. (1875—1887). *Residence*, Easton, Md.

Secretary.—Mr. S. E. Shannahan, Easton, Md.

Treasurer.—Hon. Wm. H. Adkins, Easton.

Registrar.—Rev. Henry Davies, Ph.D., Easton.

Chancellor.—Hon. James A. Pearce, Chestertown,

Standing Committee.—*Clerical*, David Howard, *Pres.*, Henry Davies, G. C. Sutton; *Lay*, J. A. Pearce, Wm. H. Adkins, Edwin Dashiell.

Board of Missions.—The Bishop, *Pres.*; Mr. Henry Hollyday, Jr., *Treas.*, Easton.

Examining Chaplains.—Rev. Messrs. W. Y. Beaven, Geo. C. Sutton, J. F. Kirk.

Deans of Convocations.—NORTHERN, Rev. S. S. Hepburn; MIDDLE, Rev. J. G. Gantt; SOUTHERN, Rev. T. B. Barlow.

Statistics.—Clergy 35; Parishes and Missions 62; Lay Readers 10; Candidates for Orders -; Postulants -; Baptisms: Infant 187, Adult 18, Total 205; Confirmed 127; Communicants 3,905, last reported 4,009, decrease 104; Marriages 76; Burials 128; Sunday Schools: Teachers 243, Scholars 2,448; Contributions, \$48,964.83.

The Forty-sixth Annual Convention will be held in Emmanuel Church, Chestertown, on the second Tuesday in June, the 9th, 1914.

INSTITUTIONS.

Trinity Cathedral, Easton. The Bishop. *Dean*, The Very Rev. Henry B. Bryan.

The Home for Friendless Children, Easton. *Pres. of the Board*, Mrs. J. T. Keas; *Treas.* Miss Josephine P. Dawson.

PARISHES, MISSIONS, AND CLERGY.

CAROLINE CO.

S. John's Parish (54) (P. O., Hillsboro').
S. Paul's, Hillsboro'.

Holy Trinity Parish, (P. O., Greensboro').
Holy Trinity (21), G. E. Edgar.

S. Mary's Whitechapel Parish (83) (P. O., Denton).
Christ Church, Denton, J. G. Gantt.

CECIL CO.

Augustine Parish (31) (P. O., Chesapeake City).

S. Augustine's, } *r. Trinity, Elkton.*
Good Shepherd, }

North Elk Parish (114) (P. O., North East).

S. Mary Anne's, North East, }
S. Mark's, Perryville, } C.A. Eaton
S. John's in the Wilderness, }

North Sassafras Parish (93) (P. O., Earleville).

S. Stephen's, }
S. Stephen's Chapel, } W. A. Coale.
Cecilton, }

S. James' Parish (50) (P. O., Port Deposit).
S. James', A. W. Seabrease.

Trinity Parish (133) (P. O., Elkton).

Trinity, Elkton, }
S. Andrew's, Andora. } Wm. Schouler.

DORCHESTER CO.

Dorchester Parish (17) (P.O., Church Creek),
Trinity, Church Creek, }
Grace, Taylor's Island, }

S. Stephen's Parish (68) (P. O., East New Market).

S. Stephen's, J. C. Horton.

S. Paul's Parish (25), } *r. S. Stephens, E. New*
S. Paul's, Vienna, } Market

Great Choptank Parish (400) (P. O., Cambridge).

Christ, Cambridge, }
S. John's, }
S. James', Maple }
Dam, }

KENT CO.

- Chester Parish (155) (P. O., Chestertown).
 Emmanuel, H. B. Martin, D.D.
 North Kent Parish (64) (P. O., Massey).
 S. Clement's, Massey, } C. R. Birnbach;
 Holy Cross, Millington, } Albert Ware,
 I. U. Parish (29) (P. O., Chestertown F. R. D).
 Christ, Betterton, S. S. Hepburn (Ken-
 edyville.)
 S. Paul's Parish (125), } Adelbert McGinnis.
 S. Paul's, Arcadia, }
 Shrewsbury Parish (40) (P.O., Kennedyville).
 Shrewsbury, } P. B. Stauffer.
 S. Andrew's, Galena, }

QUEEN ANNE'S CO.

- Christ Church Parish (75) (P.O., Stevensville).
 Christ, Stevensville, } M. P. Bowle.
 Mission, Love Point, }
 S. Luke's Parish (P. O., Church Hill).
 S. Luke's, Church Hill (118), } T. M.
 S. Andrew's, Sudlersville, } Sharpe.
 S. Paul's Parish (175) (P. O., Centreville).
 S. Paul's, Centreville, A. B. Conger.

QUEEN ANNE'S AND TALBOT COS.

- Wye Parish (80) (P. O., Queenstown).
 S. Luke's, Wye, } J. A. Brown.
 S. Luke's, Queenstown, }

SOMERSET CO.

- Coventry Parish (93) (P. O., Upper Fair-
 mount).
 Old Rehoboth, }
 S. Mark's, Kingston, } C. G. Cogley.
 S. Stephen's, Fairmount, }
 Somerset Parish (159) (P.O., Princess Anne).
 S. Andrew's, }
 All Saints', Monie, }
 Wicomico Parish (59) (P.O., Mount Vernon).
 Grace Church.
 S. Bartholomew's Parish (78) (P.O., Crisfield)
 S. John's, Crisfield, } J. V. Ashworth.
 S. Paul's, Marion, }

TALBOT CO.

- Trinity Cathedral (158) (P.O., Easton),
 The Bishop: H. B. Bryan,
 Dean.
 All Saints' Parish, (P. O., Logwoods).
 All Saints', Longwoods } Wordsworth
 (90), } Y. Beaven
 Good Shepherd, Cordo. } (Easton).
 va (90), }
 S. Michael's Parish (167) (P.O. St. Michael's).
 Christ, S. Michael's, }
 Holy Innocents', Claibora, } J. F. Kirk.
 S. Paul's, Royal Oak, }
 S. Peter's Parish (276) (P. O., Easton).
 Christ Church, Easton, Henry Davies,
 Ph.D.
 Miles River Parish (P. O., Tuis).
 All Faith (24), r. All Saints'.
 Whitemarsh Parish (P. O., Trappe).
 S. Paul's, Trappe (63), T. M. Ockford.
 Holy Trinity, Oxford (R. G. C. Sutton,
 D.D.

WICOMICO CO.

- Salisbury Parish (230) (P. O. Salisbury).
 S. Peter's, D. Howard.
 Spring Hill Parish (123) (P. O. Quantico).
 St. Paul's, }
 S. Peter's, }
 S. Phillip's, } R. B.
 Stepney Parish (38), } Whipple.
 Stepney Church, Green Hill. }
 S. Mary's Chapel, Tyackn. }

WORCESTER CO.

- All Hallows' Parish (125) (P.O., Snow Hill).
 All Hallows', Snow Hill, } W. F. Al-
 Holy Cross Chapel, Stockton, } len.
 Worcester Parish (162) (P. O. Berlin).
 S. Paul's, Berlin, }
 S. Martin's, } S. A.
 S. Paul's by the Sea, Ocean } Potter.
 City, }
 S. Mary's Parish (74) (P.O., Pocomoke
 City), L. L. Williams.
 S. Mary's, Pocomoke Cy.

NON PAROCHIAL CLERGY.

Morony, L. G.
 Rich, E. R., D.D.

Weaver, C. H., D.D.
 Woolford, W. G., Princess Anne.

DIOCESE OF ERIE. Organized 1910.

Comprises the following counties in the State of Pennsylvania, Erie, Crawford, Warren, McKean, Mercer, Lawrence, Venango, Forest, Elk, Cameron, Clarion, Jefferson and Clearfield. Population, 715,059. Square Miles, 9142.

Present Bishop.—THE RT. REV. ROGERS ISRAEL, D.D. (1911).
Residence, 437 W. 8th St., Erie, Pa.

Archdeacons.—MEADVILLE, the Ven. F. M. S. Taylor, D.D., Erie, Pa. RIDGWAY, the Ven. R. S. Radcliffe, Ridgway, Pa.

Secretary.—Rev. Walter Archbold, D.D., North East, Pa.

Registrar.—Rev. Harry L. Taylor, Ph.D., Erie, Pa.

Treasurer.—Mr. Turner W. Shacklett, Erie, Pa.

Chancellor.—Mr. H. K. Gregory, New Castle, Pa.

Standing Committee.—*Clerical*, Martin Aigner, *Pres.*, Franklin; W. H. Jones, *Sec.*, Warren; G. F. Potter, R. S. Radcliffe. *Lay*, J. W. Reynolds, Josiah Howard. H. A. Hall, E. V. D. Selden.

The Board of Missions.—*Pres.* the Bishop; *Treas.*, Mr. Turner W. Shacklett, Erie.

Examining Chaplains.—Rev. Messrs. L. M. A. Haughwout, W. H. Jones, D. E. S. Perry, D.D.
Statistics.—Clergy 33; Parishes and Missions 59; Lay Readers 52; Candidates for Orders 3, Postulants 2; Baptisms, infant 318; adult 79, Total 397; Confirmed 312; Communicants 7,315; last reported 7,254; increase 61; Marriages 135; Burials 247; Sunday Schools, Teachers and Officers 337; Scholars 2,873; Contributions \$116,479.22; Value of Church Property \$946,814.17.

The Fourth Annual Convention will meet in Christ Church, Oil City, on the fourth Wednesday in May (27th), 1914.

PARISHES, MISSIONS, AND CLERGY.

Bradford, Ascension (336), W. H. Overs, Ph.D.
Brookwayville, Holy Comforter (10), *Archd. Ridgway*.

Brookville, Trinity (25).

Cambridge Springs, Transfiguration (10), *r. Meadville*.

Clearfield, S. Andrew's (97), Jos. F. John.

Coalport, *r. Punxsutawney*.

Conneautville, Trinity (26), *m. North Girard*.

Corry, Emmanuel (182), G. H. Sharpley.

Driftwood, S. Chrysostom's (7), *r. Emporium*.

Dubois, Our Savior (178), G. F. Potter.

East Smethport, All Saints, *r. Smethport*.

Eldred, S. Matthew's (20), Wm. J. Wilson.

Emporium, Emmanuel (155), M. L. Tate.

Erie, S. Mark's (360), F. S. Gray.

S. Paul's (709), W. Strother Jones, D.D.

Trinity (321), H. L. Taylor, Ph.D.

Elwood City, S. Luke's (27), *m. Farrell*.

Fairview Trinity (22), *m. North Girard*.

Farrell (So. Sharon) S. Paul's (21), W. F. Bayie (Sharon).

Foxburg, Our Father (90), O. C. Fox.

Franklin, S. John's (460), M. Aigner.

Gazzam (2).

Gearhartville, S. Saviour (39), *m. Osceola Mills*.

Greenville, S. Clement's (116), W. R. Hollo-way.

Grove City, Epiphany (10), J. L. Oldham.

Hawk Run, Good Shepherd (114), *m. Osceola Mills*.

Houtzdale, Holy Trinity (55), *m. Osceola Mills*.

Johnsonburg, S. Martin (20), *m. S. Mary's*.

Kane, S. John's (96).

Kinzua, S. Luke's (25), *m. Tidoute*.

Lawrence Park, S. Mary's (12), *r. North East*.

Lawsonham, Holy Communion (10), *m. Brookville*.

Meadville, Christ (502), L. M. A. Haughwout.

Mercer, S. Edmund's (28), *m. Grove City*.

Mt. Jewett, S. Margaret's (26), *m. Kane*.

New Castle, S. Andrew's (82), R. G. Roscamp.

Trinity (542), D. E. S. Perry, D.D.

North East, Holy Cross (62), W. Archbold, D.D.

North Girard, Grace (42), F. B. Hornby.

Oil City, Christ (603), J. E. Reilly, D.D.

Osceola Mills, S. Laurence (54), C. N. Smith.

Pardoe, S. David's Miss., *m. Grove City*.

Poik, S. John's (12), *r. Franklin*.

Port Allegany S. Joseph's (79), *r. Emporium*.

Punxsutawney Christ (60), E. H. Perry, M.D.

Reynoldsville, Holy Spirit, *r. Dubois*.

Ridgway, Grace (264), R. S. Radcliffe.

Sharon, S. John's (499), E. J. Owen.

Smethport, S. Luke's (275), W. E. Van Dyke;
 J. H. McCandless, *rec. emer.*
 St. Mary's, S. Agnes' (49), H. Mitchell.
 Sugar Hill, Intercessor (8), *m. Brookville.*
 Tidioute, Christ (36), W. O. Leslie, Jr.
 Titusville, S. James' Memorial (152), A.
 Broadhurst.

Townville, Calvary (6), *m. Union City.*
 Union City, S. Matthew's (34), F. M. S. Tay-
 lor, D.D. (Erie).
 Uniontown, *r. Franklin.*
 Warren, Trinity Memorial (425), W. H. Jones.
 Waterford, S. Peter's (37), *m. Union City.*
 Youngsville, S. Saviour's (25), *m. Tidioute.*

NON PAROCHIAL CLERGY.

Conant, C. M., M.D., Baltimore, Md.

| Rich, J. M.

STATE OF FLORIDA.

Population (1910), 752,619.

[See Diocese of Florida and Missionary District of Southern Florida.]

DIOCESE OF FLORIDA. Organized 1838.



Comprises that portion of the State of Florida lying north of, and including, the counties of Levy, Alachua, Putnam and St. John's. Population, 300,000. Square Miles, 21,919.

First Bishop.—THE RT. REV. FRANCIS HUGER RUTLEDGE, D.D. Born 1799. Consecrated Oct. 15, 1851. Died Nov. 6, 1866.

Second Bishop.—THE RT. REV. JOHN FREEMAN YOUNG, D.D. Born Oct., 30, 1820. Consecrated, July 25, 1867. Died, Nov. 15, 1885.

Present Bishop.—The RT. REV. EDWIN GARDNER WEED, D.D. (1886). Residence, Jacksonville.

Archdeacons.—EASTERN, the VEN. WM. WYLLIE, Palatka; MIDDLE, the Ven. Curtis Grubb, Live Oak; WESTERN, the Ven. J. H. Brown, Pensacola; COLORED WORK, the Ven. M. E. Spatches.

Secretary.—Ven. John H. Brown, Pensacola.

Treasurer.—Mr. T. Knight, Jacksonville.

Registrar.—Ven. Wm. Wyllie, Palatka.

Chancellor.—Mr. W. W. Hampton, Gainesville.

Standing Committee.—*Clerical*, V. W. Shields, D.D., *President*, Jacksonville; L. F. Hindry, *Sec.*, J. H. Brown; *Lay*, Harry E. Osborne, H. E. Dotterer, Geo. C. Bedell.

Examining Chaplains.—Rev. Messrs. V. W. Shields, D.D., Wm. Wyllie, J. H. Brown, W. T. Cavell.

Statistics.—Clergy 36; Parishes and Missions 63; Lay Readers 15; Candidates for Orders 1; Postulants 5; Baptisms: Infant 207, Adult 38, Total 245; Confirmed 232; Communicants 4,676, last reported 4,413, increase 263; Marriages 121; Burials 181; Sunday School: Teachers 264, Scholars 2,067; Contributions \$101,223.12; Value of Church Property \$648,450.01.

The Seventy-first Annual Council will meet in Holy Trinity Church, Gainesville, on the third Wednesday in May (20), 1914.

INSTITUTIONS.

Schools for Colored People:—Emmanuel School, St. Nicholas; S. Mary's School, Palatka; S. Augustine's School, Gainesville; S. Michael's School, Tallahassee.

Miss Tebeau's Diocesan School for Girls, (White), Gainesville.

PARISHES, MISSIONS, AND CLERGY.

Alton, S. John's (11), *Archdeacon Middle Florida.*

Apalachicola, Trinity (96), T. J. Purdue.

Carrabelle, Ascension (6), *r. Apalachicola.*

Cedar Key, Christ (16), *r. Starke.*

Century, S. Andrew's (6).

Crescent City, Holy Comforter (60), T. G. Cracknell.

DeFuniak Springs, S. Agatha's (31), A. C. S. Smyth.

- Federal Point, S. Paul's (18).
 Fernandina, S. Peter's (114).
 Good Shepherd (colored) (49), } L.A. Wye.
 Fort George, S. George's (25), Wm. Brayshaw.
 Fulton, Our Saviour (2), *m. Fort George*.
 Gainesville, Holy Trinity (187), R. H. Edwards.
 S. Augustine's (14) (col.), John Speight.
 Glen, S. Mary, *Archdeacon Middle Fla.*
 Green Cove Springs, S. Mary's (37).
 Greenville (4), *Archd. Middle Fla.*
 Hibernia, S. Margaret's (8), *r. Green Cove*.
 High Springs, S. Bartholomew (2), *r. Lake City*.
 Huntington, All Saints' (9), *r. Crescent City*.
 Interlachen, S. Andrew's (9), *r. Federal Pt.*
 Jacksonville, Good Shepherd (506), J. L. Patton.
 S. Andrew's (150), R. E. Campbell, D.D.
 S. John's (1000), V. W. Shields, D.D., E. B. Andrews.
 S. Mary's (188), G. H. Harrison.
 S. Phillip's (colored) (206), M. E. Spatches.
 S. Stephen's (22), *r. S. Mary's*.
 (South) All Saints' (67), P. W. Fauntleroy.
 (West) Trinity, W. P. Browne.
 Lake City, S. James' (40), W. T. Cavell.
 Live Oak, S. Luke's (27).
 Lloyd's, S. Clement's (18), *r. Monticello*.
 Lone Star, Good Shepherd (colored) (2).
 Macclenny, St. James' (9), *Archd. Mid. Fla.*
 Madison, S. Mary's (9), *Archd. Middle Fla.*
 Mandarin, Our Saviour (23), H. D. Speakman.
 Marianna, S. Luke's (39), J. W. Foster.
 Mayport (5), *m. Fort George*.
 Melrose, Trinity (10), } *r. Starke*.
 Micanopy, S. John's (2), }
 Milton, S. Mary's (31), C. E. McDougall.
 Monticello, Christ (44), John T. Lewis.
 New Berlin, Our Merciful Saviour (17), *r. Fort George*.
 Orange Park, Grace (5), *m. Mandarin*.
 Pablo Beach, S. Paul's (17), *r. All Saints', So. Jacksonville*.
 Palatka, S. Mark's (161), Wm. Wyllie.
 S. Mary's (colored) (32), Wm. T. Wood.
 Pensacola, Christ (526), John H. Brown.
 S. Cyprian's colored (55).
 S. Katharine's (78), Grant Knauff.
 Quincy, S. Paul's (40), I. H. Webber-Thompson.
 San Mateo, S. Matthew's (5), *r. S. Mark's, Palatka*.
 St. Andrews, Christ (13), *r. Marianna*.
 St. Augustine, Trinity (249), L. Fitz James Hindry.
 S. Cyprian's (colored) (62), P. W. Cassey.
 St. Nicholas, Emmanuel (colored) (21), the Bishop.
 South Arlington, S. Paul's (20), *m. All Saints', So. Jacksonville*.
 Starke, S. Mark's (27).
 Tallahassee, S. John's (180), J. H. Davet.
 S. Michael and All Angels' (colored) (23), A. A. Hewitt.
 Waldo, S. Paul's (8), *r. Starke*.
 Warrington, S. John's (25), *r. S. Katharine, Pensacola*.
 Welaka, Emmanuel (9), *r. Federal Point*.
 Wewahitchka, S. John the Baptist's (3), *r. Apalachicola*.
 White Springs, S. Mark's.

NON PAROCHIAL CLERGY.

- Grubb, C., *archdeacon Middle Fla.*, Live Oak.
 Hedric, C. B., *prof.*, Middletown, Conn.
 Leman, C. C., Green Cove Springs.
 Moore, David D., Pensacola.
 Scott, Robert, De Land, Fla.
 Webber, Percy C., *missionary*, Boston, Mass.
 White, B. G., Jacksonville.

DIOCESE OF FOND DU LAC. Organized 1874.



Comprises all that part of the State of Wisconsin lying north and east of the south line of Sheboygan, Fond du Lac, Green Lake, Marquette, Adams, Wood and Clark Counties, and east of the west line of Range 4 west, continued to the northern boundary of the State of Wisconsin and also such portion of Dodge County as is or may be included in the City of Waupun.

Population (1910) 825,000. Square Miles, 27,000.

First Bishop.—THE RT. REV. JOHN HENRY HOBART BROWN, D.D. *Born*, Dec. 1, 1831. *Consecrated*, Dec. 15, 1875. *Died*, May 2, 1888.

Second Bishop.—THE RT. REV. CHARLES CHAPMAN GRAFTON, D.D., LL.D. *Born*, April 12, 1830. *Consecrated*, April 25, 1889. *Died*, Aug. 30, 1912.

Present Bishop.—THE RT. REV. REGINALD HEBER WELLER, D.D. (1900), *Residence*, Fond du Lac, Wis.

Archdeacons.—FOND DU LAC, Ven. B. T. Rogers, D. D.; OCONTO, Ven. R. J. Campbell, RHINELANDER, Ven. J. M. Johnson.

Secretary.—Rev. L. D. Hopkins, Big Suamico, Wis.

Treasurer.—Mr. Ernest J. Perry, Fond du Lac, Wis.

Standing Committee.—*Clerical*, G. H. S. Somerville, LL.D., *Pres.*, Waupun; L. D. Hopkins, *Sec.*; A. Parker Curtis, N. D. Stanley. *Lay*, James B. Perry, Maj. E. R. Herren, Charles Cowan.

Examining Chaplains.—Ven. B. T. Rogers, D. D., Rev. W. B. Thorn.

Registrar.—Rev. H. B. Sanderson, Fond du Lac, Wis.

Trustees.—The Bishop, *ex-officio*; Ven. B. T. Rogers, D.D., *Sec.*; Messrs. H. R. Potter, Ernest J. Perry, G. I. Middleton, F. A. Foster, Maj. E. R. Herren, Chas. Barber.

Statistics.—Clergy 55; Parishes and Missions 52; Lay Readers 8; Candidates for Orders 14; Postulants 5; Baptisms: Infant 271, Adult 78, Total 349; Confirmed 446; Communicants 5,479, last reported 5,395, increase 84; Marriages 81; Burials 179; Sunday Schools: Teachers 223, Scholars 1,889; Contributions \$85,744.29; Value of Church Property, \$726,810.00.

The Fortieth Annual Council will be held in S. Paul's Cathedral, Fond du Lac, on Tuesday, June 9, 1914.

INSTITUTIONS.

Grafton Hall, Fond du Lac. Ven. B. Talbot Rogers, D.D., *Warden*.

Convent of the Holy Nativity, Fond du Lac; Branch House, Oneida, Sister Lillian, in charge, Rev. C. D. Weeden, *Chaplain*.

PARISHES, MISSIONS, AND CLERGY.

Abbotsford, S. Margaret's (9), *v. Medford*.
Algoma, S. Agnes-by-the-Lake (86), H. W. Blackman.

Amherst, S. Olaf's (29), *r. Waupaca*.

Antigo, S. Ambrose's (75), C. F. Hinton.

Appleton, All Saints' (152), Doane Upjohn

Ashland, S. Andrew's (126), J. D. Salter.

Bayfield, Christ (36), *r. Ashland*.

Berlin, Trinity (31), W. H. Jordan.

Big Suamico, S. Paul's (83), L. D. Hopkins.

Chilton, S. Boniface (73), A. A. Müller.

Duval, S. Mary's (30), *r. Gardner*.

Eagle River, S. Ignatius' (37), *Archd. Rhineland*.

Fish Creek, Atonement, H. Gates (Ephraim).

Fond du Lac, S. Paul's Cathedral (500), The Bishop, *Dean*; the Archdeacons; B. T. Rogers, D.D., C. W. Douglas, C. D. Weeden, *Canons*. D. E. Johnstone, LL.D., D.C.L.

Fond du Lac, (North), S. Michael's (29), J. E. Hodson.

Gardner, Precious Blood (60), Louis Lops, (Brussels).

Grand Rapids, S. John's (61), A. C. Fliedner.
Green Bay, Blessed Sacrament (86), J. B. Gauthier.

Christ (343), J. F. Kieb.

Hayton, S. Michael and All Angels' (19), *v. Chilton*.

Jacksonport, Holy Nativity (37), Jos. Jameson.

Kaukauna, All Saints' (14), *r. Menasha*.

Manitowoc, S. James' (122), Wm. T. Reynolds.

Marinette, S. Paul's (221), W. H. Willard-Jones.

Marshfield, S. Alban's (62), F. G. Davis.

Medford, S. Mary's (38), A. N. Samwell.

Menasha, S. Stephen's (41), S. Evans.

Merrill, Ascension (48), J. R. Vaughan.

Mosinee, S. James' (27), *Archd. Rhinelander*.
 Neenah, Trinity (23), B. P. T. Jenkins.
 Nellsville, S. Luke's (8), *v. Marshfield*.
 New London, S. John's (66).
 Oakfield, S. Mary's (37).
 Oconto, S. Mark's (166), R. J. Campbell.
 Omro, S. John's (19), *v. Christ, Oshkosh*.
 Onelda, Holy Apostles' (597), W. B. Thorn,
 Geo. Shelton.
 Oshkosh, Christ (20), F. S. Dayton.
 Trinity (575), J. W. Greenwood.
 Plymouth, S. Paul's (138).
 Rhinelander, S. Augustine's (156), J. M.
 Johnson.

Rlpon, S. Peter's (198), A. C. Chapman.
 Shawano, S. John's (40), W. C. Bimson.
 Sheboygan, Grace (180), A. P. Curtiss.
 Sheboygan Falls, S. Peter's (82), N. D.
 Stanley.
 Stevens Point, Intercession (292), E. C. Gear.
 Sturgeon Bay, Christ Church, *v. Fish Creek*.
 Tomahawk, S. Barnabas' (46).
 Washburn, S. John's (20), *r. Ashland*.
 Waupaca, S. Mark's (84), A. G. Willson.
 Waupun, Trinity (141), G. H. S. Somerville,
 LL.D.
 Wausau, S. John's (90), John Lloyd.
 Westboro, S. Phillip's (26), *V. Medford*.

NON PAROCHIAL CLERGY.

Arens, H. F., Cambridge, Mass.
 Blyman, J., Oshkosh.
 Bourne, B., Kingston, Jamaica, W. I.
 Burton, A. A., *student*, Nashotah.
 Collorbon, C. W., *student*, Nashotah.
 Crookston, C. J., New York City.
 Knight, E. E., *cur.*, S. Mark's, Jersey City, N.J.

Rhodes, L. H., *cur.*, *Annunciation*, Phila-
 delphia.
 Ruth, H. S., *student*, *Divinity School*, Phila-
 delphia, Pa.
 Sanderson, H. B.
 Schmeiser, E. C., *student*, Nashotah.
 Villareal, M. J. de, Chicago, Ill.

STATE OF GEORGIA.

Population (1910), 2,609,121.

Comprises the Dioceses of Georgia and Atlanta.

DIOCESE OF GEORGIA. Organized 1823.



Comprises that part of the State of Georgia lying south and east of a line drawn as follows: beginning at the N. E. corner of Columbia County and running south and west along the northern and western county lines of Columbia, McDuffie, Glascock, Washington, Wilkinson, Twiggs, Pulaski, Dooly, Sumter, Webster, and Stewart.

Population (1910). —. Square Miles, 33,279.

First Bishop.—THE RT. REV. STEPHEN ELLIOTT, D.D. *Born*, Aug. 31, 1806. *Consecrated*, Feb. 28, 1841. *Died*, Dec. 21, 1866.

Second Bishop.—THE RT. REV. JOHN WATRUS BECKWITH, D.D. *Born*, Feb. 9, 1831. *Consecrated*, April 2, 1868. *Died*, Nov. 23, 1890.

Third Bishop.—THE RT. REV. CLELAND KINLOCH NELSON, D.D. *Born*, May, 23, 1852. *Consecrated*, Feb. 24, 1892. Became Bishop of Atlanta after division of the Diocese, 1907.

Present Bishop.—THE RT. REV. FREDERICK FOCKE REESE, D.D. (1908). *Residence*, 2425 Bull St., Savannah, Ga.

Archdeacons.—Brunswick, the Ven. D. W. Winn, St. Simon's Mills, Augusta, the Ven. Wm. Johnson, Augusta; Albany, the Ven. J. B. Lawrence, Americus; Savannah the Ven. S. B. McGlohon, Savannah.

Archdeacon for Colored Work.—

Secretary.—Rev. S. J. French, Brunswick.

Treasurer.—Mr. Wm. K. Miller, Box 225, Augusta.

Registrar.—Mr. F. G. Bell.

Chancellor.—Mr. Wm. K. Miller, Box 225, Augusta.

Standing Committee.—*Clerical*, G. S. Whitney, D. W. Winn, Lay, E. S. Elliott, *Sec.*, Savannah; H. C. Cunningham, A. B. Moore.

Board of Missions.—The Bishop, *Chairman*; Rev. D. Watson Winn, *Vice Chairman*, St. Simon's Mills; A. B. Moore, *Treasurer*, Savannah, Rev. F. A. Brown, *Secretary*, Savannah, and the Archdeacons of Albany, Augusta, Brunswick and Savannah, *ex officio*.

The Corporation.—The Bishop, *Pres.*; the Standing Committee; *Treas.*, Mr. E. S. Elliott, Savannah.

Examining Chaplains.—Rev. Messrs. A. M. Rich, J. B. Lawrence, G. S. Whitney, F. A. Brown, W. T. Dakin.

Statistics.—Clergy 33; Parishes and Missions 75; Lay Readers 37, Postulants 3; Candidates for Orders, 1; Baptisms: Infant 248, Adult 49, Total 297; Confirmed 230; Communicants 4,764; last reported 4,743, increase 21; Marriages 104; Burials 169; Sunday Schools: Teachers 245, Scholars 2,640; Parish Schools (col'd.), Teachers 25, Scholars 779; Industrial Schools (col'd.), Teachers 15; Pupils 307; Contributions, \$98,683.78; Value of Church Property, \$589,970.00.

The Ninety-second Annual Convention will be held in S. Paul's Church, Albany, on Wednesday, May 13th, 1914.

INSTITUTIONS.

The Anson Dodge Memorial Home for Boys, Frederica. Mrs. Anna D. Dodge, *Directress*, P.O., St. Simon's Island, Ga.

Episcopal Orphans' Home, Savannah. Miss Mary L. Ellis, *First Directress*.

PARISHES, MISSIONS, AND CLERGY.

Abbeville (1), *m. Fitzgerald*.

Albany, S. Paul's (216), G. A. Cornell.

S. John's (col'd) (22), C. B. Pritchett.

Americus, Calvary (86), J. B. Lawrence.

Augusta, Atonement (86), C. P. Holbrook.

Christ (85), G. C. Williams.

Good Shepherd (287), Wm. Johnson.

S. Andrew's, Woodlawn.

S. Mary's (colored) (48), S. A. E. Coleman.

S. Paul's (499), G. S. Whitney.

(Bayvale) Redeemer (14), *r. G'd. Sh'p'd.*

Bainbridge, S. John's (45), W. B. Sams.

Baxley (3), *m. Douglas*.

Belfast, *m. Pooler*.

Blackshear, All Saints' (6), *r. Waycross*.

Blakeley, Holy Trinity (12), *r. Americus*.

Brunswick, S. Mark's (280), R. E. Boykin.

S. Athanasius' (col'd) (214), J. J. N. Thompson.

S. Jude's (39), S. J. French.

S. Andrew's (12) *r. S. Jude's*.

Burroughs, S. Bartholomew's (colored) (76), *m. S. Augustine's, Savannah*.

Camden Co., Missions (69), Ceylon, Owen's Ferry, St. Mary's, Satilla Bluff, Tarboro.

Woodbine, *Archd. of Brunswick*; A. M. Forsyth (St. Mary's).

Cordele, Christ (43).

Cuthbert, Epiphany (7), *m. Bainbridge*.

Darien, S. Andrew's (80), *r. S. Jude's, Brunswick*.

S. Cyprian's (colored) (79), }
S. John's-in-the-Wood (col.), } F. M. Mann.

Dawson (3), *r. Americus*.

Douglas, S. Andrew's (15).

Dublin, Christ (37), H. W. Robinson.

Fitzgerald, S. Matthew's (42), Julius W. Bleker,

Frederica, S. James',

Christ (103),

S. Ignatius' (col.),

S. Perpetua's (col.),

D. W. Winn (R.

F. D., 2, Bruns-

wick), Godfrey

R. Jackson (R.

F. D. 2, Bruns-

wick).

Grovetown, Heavenly Rest (3), *m. Christ, Aug.*

Hawkinsville, S. Luke's (37).

Jesup, St. Paul's (13), *m. Pooler*.

McRae, S. Timothy's (7), *m. Fitzgerald*.

Pennick, Gd. Shpd. (col'd) (29), *v. St. Athanasius, Brunswick*.

Perry's Mills (8).

Pineora, Holy Trinity (4), *m. Pooler*.

Pooler, S. James' (14), J. M. Walker, Jr. (Savannah).

Quitman, S. James' (22), *m. Valdosta*.

Sandersville, Grace (24), *m. Dublin*.

Savannah, Christ (611), } F. A. Brown.

S. Michael's (105),

S. Augustine's (colored) (60), M. M. Weston.

S. John's (511), W. T. Dakin; Charles H.

Strong, D. D., *rec. emer.*

S. Paul's (339), S. B. McGlohon.

S. Stephen's (col'd) (113), J. L. Taylor.

Statesboro (4), *m. Pooler*.

Tennille, *m. Sandersville*.

Thomasville, S. Thomas' (115), Wm. H. Higgins.

Good Shepherd (col.) (20), P. M. A. Car-
rington.

Tifton, S. Anne's (20), *m. Douglas*.

Valdosta, Christ (13), A. M. Rich.

Vidalia (4), *m. Fitzgerald*.

Vienna, Prince of Peace, (3).

Waycross, Grace (135), C. H. B. Turner, D. D.

S. Ambrose (col'd.) (9), *r. S. Athanasius', Brunswick*.

Waynesboro, S. Michael's (9) *m. Christ, Aug.*

NON PAROCHIAL CLERGY.

Dennis, J. C., Forksville, Va.
Thomas, H. B., *off.*, Sodus, N. Y.

Willams, C. C., D.D., Mobile, Ala.

DIOCESE OF HARRISBURG. Organized 1904.

Consists of the Counties of Potter, Tloga, Clinton, Lycoming, Sullivan, Centre, Union, Northumberland, Montour, Columbia, Blair, Huntingdon, Mifflin, Snyder, Juniata, Perry, Cumberland, Dauphin, Bedford, Fulton, Franklin, Adams, York, and Lancaster in the State of Pennsylvania.

Present Bishop.—THE RT. REV. JAMES HENRY DARLINGTON, D.D., LL.D., Ph.D. (1905). *Residence*, 321, N. Front St., Harrisburg, Pa.

Archdeacons.—Ven. Lewis Nichols of Williamsport; Ven. Alex McMillan of Harrisburg; Ven. Franklin T. Eastment of Altoona.

General Missionary.—Rev. L. F. Baker, Selinsgrove, Pa.

Missionary to Deaf Mutes.—Rev. Franklin C. Smielau, Montoursville.

Secretary.—Mr. Chas. M. Clement, Sunbury.

Treasurer.—Mr. H. W. Hartman, Lancaster.

Registrar.—Mr. Frederick Round, Sunbury.

Chancellor.—Mr. C. LaRue Munson, Williamsport.

Standing Committee.—*Clerical*, Rollin A. Sawyer, *Pres.*, Harrisburg; Leroy F. Baker, *Sec.*, Selinsgrove; Geo. I. Browne, Robert Bell, W. Heakes. *Lay*, I. S. Huber, H. B. Meredith,

M. D., David McMullen, F. N. Page, John Langdon.

Examining Chaplains.—The Rev. Messrs. Alex R. DeWitt, Lewis Nichols, John A. Miller, Wm. Dorwart, F. Gardiner, Geo. I. Browne, Franklin T. Eastment, Geo. R. Bishop, Wm. Heakes.

Statistics.—Clergy 71; Parishes and Missions 95; Lay Readers 56; Candidates for Orders 8; Postulants 3; Baptisms: Infant 448, Adult 92, Total 540; Confirmed 461; Communicants 10,219, last reported 10,212, increase 7; Marriages 138; Burials 330; Sunday Schools: Teachers 652, Scholars 5,072; Contributions \$182,114.99.

The Tenth Annual Convention will be held in St. James' Church, Lancaster, on the second Tuesday in May (12th), 1914, at 7:30 P. M.

INSTITUTIONS.

Yeates School for Boys, Lancaster. *Headmaster*, Rev. Frederic Gardiner.

Daughters of the King. *Pres.*, Mrs. John W. Rely, Fort Hunter, Harrisburg.

PARISHES, MISSIONS, AND CLERGY.

Altoona, S. Luke's (721), G. R. Bishop, H. E. Schmaus; A. S. Woodle, *rec. emer.* (Narberth).

S. Barnabas (30), *r. S. Aug.*, Harrisburg.

Antrim, Trinity (70), *r. Westfield*.

Arnot, Christ (34), *m. Blossburg*.

Beartown, Calvary (25), *r. Blue Ridge Summit*.

Bedford, S. James' (21), *m. Everett*.

Bellefonte, S. John's (138), J. Hewitt.

Berwick, Christ (92), C. C. Kelsey.

Bloomsburg, S. Paul's (332), F. O. Musser.

Blossburg, S. Luke's (55), R. H. Fairburn.

Blue Ridge Summit, Transfiguration (6).

J. N. McKenzie.

Brookland, All Saints' (6), *cur.*, S. Luke's, Altoona.

Camp Hill, Mt. Calvary (20), *r. Mechanicsburg*.

Carlisle, S. John's (208), Alex. McMillan.

Catawissa, S. John's (19), *m. Selinsgrove*.

Centralia, Holy Trinity (40), *m. Mt. Carmel*.

Chambersburg, Trinity (145), F. C. Woodard.

Churehtown, Bangor (12), J. C. Skottowe.

Cole's Creek, S. Gabriel's (11), *r. Berwick*.

Columbia, S. Paul's (158), G. F. G. Hoyt.

Coudersport, Christ (149), John Miller.

Danville, Christ (209), W. C. Clapp.

Delta, S. David's (12).

Dewart S. Basll's (15), *m. Milton*.

Eaglesmere, S. John's (18), *m. Laporte*.

Elizabethtown, S. Elizabeth's (9), *r. Mt. Joy*.

Elkland, S. Thomas' (6), *m. Westfield*.

Everett, Christ (14).

Exchange, S. James' (47), *r. Muncy*.

Galeton, Good Shepherd (28), *m. Brookland*.

- Gettysburg, Prince of Peace (48), Wm. B. Hooper.
- Hall's, Epiphany (2), *r. Montoursville*.
- Harrisburg, S. Paul's (219).
S. Andrew's (Allison Hill) (142), J. F. Bullitt.
S. Augustine's (26), W. B. Suthern, Jr.
S. Stephen's (358), R. A. Sawyer.
- Holidaysburg, Holy Trlnity (86), M. Du P. Maynard.
- Huntingdon, S. John's (70).
- Jersey Shore, Trinity (34), C. E. Fessenden.
- Juniata, S. Peter's (55), *r. Altoona*.
- Kulpmont, Ascension (28), *r. Shamokin*.
- Lancaster, S. James' (557), C. G. Twombly.
S. John's (485), Geo. I. Browne.
Laporte, S. John's (21).
- Lawrenceville, S. John's (43), *r. Tioga*.
- Leacock, Christ (32), *r. Paradise*.
- Lewistown, S. Mark's (182), W. Heakes.
- Lock Haven, S. Paul's (192), Lewis Nichols.
- Lykens, Christ (77), C. J. Kilgour, *rec. emer.*
- Manheim, S. Paul's (46), D. A. Blose.
- Mansfield, S. James' (66), R. W. Nickel.
- Marietta, S. John's (121), H. B. Pulsifer.
- Mechanicsburg, S. Luke's (21).
- Montoursville, Our Saviour (61), C. H. Doupe,
S. Sebastian, F. C. Smielau.
- Middletown, S. Michael and All Angels' (15), *m. Steelton*.
- Millersburg, S. Bartholomew's (8), *r. Newport*.
- Milton, Christ (49).
- Mount Alto, Union Chapel (14), *m. Shippensburg*.
- Mount Carmel, S. Stephen's (228), R. R. Morgan.
- Mount Hope, Hope (27), *r. Manheim*.
- Mount Joy, St. Luke's (45).
- Muncy, S. James' (164), A. R. DeWitt.
- New Market, S. Chrysostom's (10), O. H. Bridgman (Harrisburg).
- Newport, Nativity (35), Wm. Dorwart.
- Nickel Mines, Grace (17), *m. Leacock*.
- Nordmont, Mt. Olivet (1), *m. Laporte*.
- Northumberland, S. Mark's (29), *m. Selinsgrove*.
- Orbisonia, Trlnity (25), H. P. Chapman.
- Paradise, All Saints' (46), F. W. B. Dorset;
R. L. Chittenden, *rec. emer.*
- Philipsburg, S. Paul's (219), F. T. Eastment.
- Quarryville, S. Thomas (20), *m. Mount Hope*.
- Renovo, Trlnity (191), F. R. Allison.
- Riverside, Grace Chapel (12), *Gen. Miss.*
- Selinsgrove, All Saints' (15), LeR. F. Baker.
- Shamokin, Trinity (276), Wm. C. Charlton.
- Shippensburg, S. Andrew's (25), D. P. Griffith.
- State College, S. Andrew's (144), E. M. Frear.
- Steelton, Trinity (118), H. A. Lollis.
- Sunbury, S. Matthew's (357), W. C. Pugh.
- Thompstontown, S. Stephen's (12), *m. Newport*.
- Tioga, S. Andrew's (89), *m. Mansfield*.
- Tyrone, Trinity (85).
- Upper Fairfield, Good Shepherd (39), *r. Montoursville*.
- Waynesboro, S. Mary's (18), *m. Shippensburg*.
- Wellsboro', S. Paul's (200), F. M. Diehl.
- Westfield, S. John's (65), A. E. Dunham.
- Williamsport, All Saints' (125), Robert Bell.
Christ (607), W. Northey Jones.
(South), S. John's (97).
S. Mary's (220).
Trlnity (385), R. F. Gibson.
- Williamstown, St. Paul of Tarsus (28), *r. Lykens*.
- York, S. John's (577), A. R. Taylor, F. N. Hinkel.
S. Andrew's (29), *r. S. John's*.
- York Springs, Christ Chapel, *m. Gettysburg*.

NON-PAROCHIAL CLERGY.

- Ake, M. H., Altoona.
- Burnham, N. H., Springfield, Mass.
- Costello, John, Kurri Kurri, Australia.
- Darlington, H. V. B., *cur.*, S. Thomas, New York City.
- Eshoo, S. B., Philadelphia, Pa.
- Gamble, W. M.
- Gardiner, F., L.H.D., *headmaster*, Lancaster.
- Glover, H. J., Brooklyn, N. Y.
- Kunkel, Wm. E.
- Richardson, E. G., Dresden, Germany.
- Schroeder, F. E., *ret'd.*, Lancaster.
- Simmons, J. D., New York City.
- Wellman, E. H., East River, Conn.
- Wilson, A. P., Baltimore, Md.
- Wright, Erskine, *instr.*, Sewanee, Tenn.

TERRITORY OF HAWAII.

MISSIONARY DISTRICT OF HONOLULU.

Comprises the Hawaiian Islands and the American Island of Samoa.

Square miles, 6, 449. Population (Hawaii only) (1910), 191,900.



[The reorganization of the former Diocese of Honolulu as a Missionary District of the American Church, took effect April 1, 1902, with the resignation of Bishop Willis.

First Bishop.—THE RT. REV. THOMAS N. STALEY, D.D. *Consecrated*, Dec. 15, 1861. *Resigned* 1870. *Died*, Nov. 1st, 1898.

Second Bishop.—THE RT. REV. ALFRED WILLIS, D.D. *Consecrated* Feb. 22, 1872. *Resigned*, 1902. Address, Nukualofa, Tonga, South Pacific.

Present (First American) Missionary Bishop.—THE RT. REV. HENRY BOND RESTARICK, D.D. (1902). *Residence*, Bishop's House, Honolulu, T. H.

Secretary.—Rev. W. E. Potwine, Palama, Honolulu, T. H.

Treasurer.—Mr. H. B. McGrew, Honolulu.

Registrar.—Rev. Leopold Kroll, Honolulu.

Chancellor.—Judge Alex. Lindsay, Honolulu.

Council of Advice.—*Clerical*, John Osborne, *Pres.*, Honolulu; W. E. Potwine, *Sec.*; Wm. Ault; Lay, B. W. Colley, H. M. von Holt, R. B. Anderson.

Examining Chaplains.—Rev. Messrs. L. Kroll, Jr., W. E. Potwine, Kong Yin Tet.

Statistics.—Clergy 19; Parishes and Missions 25; Lay Readers 15; Candidates for Orders 2; Baptisms: Infant 181, Adult 55, Total 236; Confirmed 149; Communicants 1,609, last reported 1,507, increase 102; Marriages 77; Burials 65; Sunday Schools: Teachers 63, Scholars 1,216; Contributions \$54,581.

The Twelfth Annual Convocation will meet at St. Andrew's Cathedral, Honolulu, in May, 1914.

INSTITUTIONS.

"St. Andrew's Cathedral," Honolulu. *Dean*, the Bishop; *Canons*, Rev. Wm. Ault, Rev. J. Osborne, Rev. W. E. Potwine.

Iolani School, Honolulu. A boarding and day school for boys, The Bishop, *Rector*; Rev. L. Kroll, *Headmaster*; Rev. F. A. Saylor, Messrs. Blue and Leiser, Mrs. J. Woolaway.

St. Andrew's Priory School, Honolulu, for Girls. The Misses Abby Stuart Marsh, *Principal*; J. Pierce, E. Cunningham, Maggie Jensen, S. J. Simpson, Miss Seeber, Charlotte Taggart, Susie Davis, Elizabeth Markham, Flora Tewkesburg.

St. Peter's, Honolulu (Chinese). Rev. Kong Yin Tet, *Rector*. Mrs. Jessica Pascoe, Mrs. White.

St. Paul's, Kohala, Hawaii (Chinese). Rev. Woo Yee Bew.

St. John's School for Chinese, at Kula, Maui. Rev. Shim Yin Chin.

Holy Innocents School, Lahaina, Maui. Rev. J. Knox Bodell, Miss R. S. Caldwell.

Seaman's Institute. L. T. Peck, *Pres.*; Mr. F. W. Everton, *in charge*.

St. Elizabeth's School. Miss M. Mulheron, Miss E. Mills.

Japanese School. Miss Schaefer, Miss Mary A. Dow.

St. Mary's. The Misses H. Van Deerlin, Sara Chung, and Mrs. M. F. Holt.

PARISHES, MISSIONS, AND CLERGY.

ISLAND OF OAHU.

Honolulu, St. Andrew's Cathedral (537), The Bishop, *Dean*; Wm. Ault, W. E. Potwine, *Canons*.

St. Andrew's (Native Congregation) (188), L. Kroll, Jr.

Honolulu, St. Clement's (105), John Osborne.

St. Elizabeth's (75), W. E. Potwine.

St. Mark's, *r. St. Andrew's*.

St. Mary's (11), *Cathedral Staff*.

St. Peter's Chapel (Chinese) (182), Kong Yin Tet.

Seaman's Chapel, *Cath. Staff*

Honolulu, Trinity Mission (32), P. T. Fukao,
Korean Mission, *Catechist*.
Kaimuki, Epiphany Mission (18), F. A.
Saylor (Honolulu).
Leilehua, Schofield Barracks, Post Chapel
(30).
Walalua, S. Stephen's (5), *m. S. Elizabeth's*,
Honolulu.

ISLAND OF MAUI.

Kula, S. John's (Chinese) (29), Shim Yin Chin.
Lahaina, Holy Innocents' (46), J. Knox Bodel.
Walluku, Good Shepherd (110), J. C. Villiers.
Puuneene, *m. Wailuka*.

ISLAND OF KAUAI.

Lihue (18), The Bishop.
Scattered (29).

ISLAND OF HAWAII.

Hilo, Church of the Holy Apostles (47), W.
H. Fenton-Smith.
Japanese Mission, *Catechist*.
Paauilo (32), F. N. Cullen,
Papaaloa (7), *m. Paauilo*.
Kohala, S. Augustine's (45), F. W. Merrill,
(Makapala,) S. Paul's (Chinese) (27), Woo
Yee Bew.
Kona, Christ (31), D. D. Wallace.
Waimea (7), *m. Kohala*.

NON-PAROCHIAL CLERGY.

Davis, S. H., *ret'd*, Kona.

MISSIONARY DISTRICT OF IDAHO.

Comprises the State of Idaho. Population (1910), 325,594.

Present Missionary Bishop.—THE RT. REV. JAMES BOWEN FUNSTEN, D.D. (1899), *Residence*, Boise, Idaho.

Archdeacons.—The Ven. H. Stoy, Pocatello; The Ven. A. Chamberlaine, Boise.

Secretary and Registrar.—Rev. D. H. Jones, Boise.

Treasurer.—Mr. G. H. Hackett.

Council of Advice.—*Clerical*, H. Stoy, E. P. Smith, R. A. Curtis; *Lay*, R. B. Horrie, R. M. Davidson, G. H. Hackett.

Examining Chaplains.—Rev. Messrs. D. J. W. Somerville, H. G. Taylor, C. MacLean and M. Rifenbark.

Statistics—Clergy 22; Parishes and Missions 63; Lay Readers 5; Candidates for Orders 3; Postulants —; Baptisms: Infant 312, Adult 79, Total 391; Confirmed 205; Communicants 2,856, last reported 2,201, increase 155; Marriages 168; Burials 125; Sunday Schools: Teachers 178, Scholars 1,665; Contributions, \$40,578.86.

The Seventh Annual Convocation will be held in 1914, at such place as the Bishop shall appoint.

INSTITUTIONS.

S. Margaret's Hall for Girls, Boise. *Visitor*, the Bishop; *Warden*, Rev. R. A. Curtis.

S. Luke's Hospital, Boise.

Fort Hall Indian Mission. *Visitor*, the Bishop. *Warden*, Rev. S. W. Creasey.

PARISHES, MISSIONS, AND CLERGY.

American Falls, Transfiguration (16), *Archdeacon*.

Ashton (2), *m. S. Anthony*.

Athol (2), *Gen. Miss*.

Bellevue, S. Paul's (3), *m. Hailey*.

Blackfoot, S. Paul's (50), A. George.

Boise City, S. Michael's Cathedral (397), The Bishop; E. P. Smith, *Dean*; R. A. Curtis, *Canon*.

Christ (158), D. H. Jones.

Grace (26), *m. Christ Church*.

Bonner's Ferry (30), *r. Sand Point*.

Bruneau Valley (10).

Buhl Trinity (20), *r. Twin Falls*.

Burke (1), *r. Wallace*.

Burley (5), *Archdeacon*.

Caldwell, S. David's (85), *m. Nampa*.

Cambridge (1), *m. Wetser*.

Centreville (1), *the Bishop*.

Challis (2), *m. Salmon City*.

Clagstone (2), *Gen. Miss*.

Clark's Fork (5), *Gen. Miss*.

Coeur D'Alene, S. Luke's (116), L. B. Franck.

DeLamar (20), *r. Nampa*.

Dubois, All Saints' (4), *Archdeacon*.

Emmett, S. Mary's (18), K. L. Honlder.

Fort Hall, Good Shepherd (95), S. W. Creasey.

Garwood (2), *Gen. Miss*.

Gooding, Trinity (10).

Glenn's Ferry (10), *r. Mountain*.

Grangeville, Trinity (30).

Hagerman (10).

Hailey, Emmanuel (44), R. S. Stringfellow.

Henry's Lake (5), *St. Anthony*.

Hope (4), *Gen. Miss*.

Idaho City, S. Mark's (25), *r. S. Anthony.*
 Idaho Falls, S. John's (35), M. Rifenbark.
 Jerome, Calvary (15).
 Kellogg (78), *m. Wallace.*
 Ketchum, S. Thomas' (14), *m. Hailey.*
 Lemhi Agency (2).
 Lewiston, Nativity (115), D. J. W. Somerville.
 McCammon (4), *r. Pocatello.*
 Mackay, Emmanuel (8), *Archdeacon.*
 Montpelier, S. Andrew's (48), *m. Pocatello.*
 Moscow, S. Mark's (54), J. Watson.
 Mountain Home, S. James' (27), S. J. Jennings.
 Mullan, S. Andrew's (28), }
 Murray, S. Thomas' (4), } *m. Wallace.*
 Nampa, Grace (78), S. B. Booth.
 Osborne (2), *r. Wallace.*
 Payette, S. James' (39), *m. Emmett.*
 Placerville (20), *the Bishop.*
 Pocatello, Trinity (124), A. C. Saunders.

Priest River (4), *Gen. Miss.*
 Quartzburg (2).
 Reynolds (5).
 Richfield (3).
 Rock Creek (8), *Archdeacon.*
 Salmon City, Redeemer (97).
 Sand Point (40), E. W. Burleson, F. Daughters.
 Shoshone, Christ (41).
 Silver City, S. James' (19), *r. Wallace.*
 Soldier (6).
 Spencer (6), *Archdeacon.*
 St. Anthony, Grace (35), *r. Idaho Falls.*
 St. Maries (39), *Gen. Miss.*
 Spirit Lake (35), *Gen. Miss.*
 Stites (4), *m. Grangeville.*
 Twin Falls, Ascension (68).
 Wallace, Holy Trinity (99).
 Wardner, S. Peter's (50), *m. Wallace.*
 Weiser, S. Luke's (58), Z. T. Vincent, Jr.
 Wendell, S. Barnabas' (11), *r. Wallace.*
 Scattered (97), *Gen. Miss.*

NON PAROCHIAL CLERGY.

Catlin, R. W., Tuxedo, N. Y.
 Chamberlaine, A., *archd.*, Boise.
 MacLean, C., Sunnyside.

Stoy, H., *archd.*, Pocatello.
 Taylor, H. G., *miss. of N. Idaho*, Spirit Lake.

STATE OF ILLINOIS.

Square Miles, 56,000. Population (1910), 5,638,591.
 Comprises the Dioceses of Chicago, Quincy, and Springfield.

STATE OF INDIANA.

Square Miles, 35,910. Population (1910), 2,700,876.
 [See Dioceses of Indianapolis and Michigan City.]

DIOCESE OF INDIANAPOLIS. Organized 1838.

Comprises that portion of the State of Indiana lying south of the counties of Benton, White, Carroll, Howard, Grant, Blackford and Jay.

Missionary Bishop.—THE RT. REV. JACKSON KEMPER, D.D., LL.D. Born, Dec. 24, 1789; *Consecrated*, Sept. 25, 1835; *Died*, May 24, 1870.

First Bishop.—THE RT. REV. GEORGE UPFOLD, D.D., LL.D. Born, May 7, 1796; *Consecrated*, Dec. 18, 1849; *Died*, Aug. 26, 1872.

Second Bishop.—THE RT. REV. JOSEPH CRUIKSHANK TALBOT, D.D., LL.D. Born Sept. 5, 1816; *Consecrated*, Feb. 15, 1860. *Died* Jan. 15, 1883

Third Bishop.—THE RT. REV. DAVID BUEL KNICKERBACKER, D.D. Born, Feb. 24, 1833; *Consecrated*, Oct. 14, 1883; *Died*, Dec. 31, 1894.

Fourth Bishop.—THE RT. REV. JOHN HAZEN WHITE, D.D. Born, March 10, 1849; *Consecrated*, May 1, 1895; *Translated* to Michigan City on division of the Diocese of Indiana, 1899.

Present Bishop.—THE RT. REV. JOSEPH MARSHALL FRANCIS, D.D. (1899). *Residence*, 1559 Central Ave., Indianapolis.



Secretary.—Mr. W. W. Hammond, 308 Odd Fellow Bldg., Indianapolis.

Treasurer.—Mr. Henry W. Buttolph, 913 Hume-Mansur Bldg., Indianapolis.

Chancellor.—Mr. A. Q. Jones, Indianapolis.

Registrar.—Rev. A. Q. Bailey, Jeffersonville.

Standing Committee.—*Clerical*, J. D. Staniey, *Pres.*, Indianapolis; L. Brown, C. S. Sargent, *Lay*, T. L. Sullivan, *Sec.*, Indianapolis; W. H. Armstrong, L. Howland.

Board of Missions.—The Bishop, *Pres.*; Mr. H. K. Merritt, *Sec.*; the Diocesan Treasurer, five clergymen and five laymen.

Examining Chaplains.—Rev. Messrs. H. M. Denslow, D. D., C. S. Lewis, F. D. Graves, William Burrows.

Statistics.—Clergy 30; Parishes and Missions 39; Lay Readers 16; Candidates for Orders 5; Postulants 2; Baptisms: Infant 172, Adult 77, Total 249; Confirmed 238; Communicants 4,657, last reported 4,655, increase 2; Marriages 140; Burials 223; Sunday Schools: Teachers 221, Scholars 1,537; Contributions \$30,863.05.

The Seventy-seventh Annual Council will meet at such time in the month of May, 1914, as may be appointed by the ecclesiastical authority.

INSTITUTIONS.

“Trustees of the Protestant Episcopal Church in the Diocese of Indianapolis.”

The Diocesan Library, Indianapolis. Very Rev. Chas. S. Lewis, *Librarian*.

Knickerbacker Home, Diocesan Home for Employed Girls, Indianapolis.

S. Margaret's Hall, Bloomington, A Hostel for Women Students. Rev. Wm. Burrows, *Director*.

Church Periodical Club. Mrs. J. H. Ranger, *Diocesan Cor.*, Indianapolis.

PARISHES, MISSIONS, AND CLERGY.

Alexandria, S. Paul's (15) *m. Anderson*.

Anderson, Trinity (70), N. D. Bigelow.

Bedford, S. John's (130), W. C. Otte.

Bloomington, Trinity (84), Wm. Burrows.

Brazil, S. Mark's (25), *Gen. Miss.*

Cannelton, S. Luke's (41), *m. New Harmony*.

Columbus, S. Paul's (30), W. E. Stockley.

Connersville, Trinity (50), *Gen. Miss.*

Covington S. Philip's (10), *Gen. Miss.*

Crawfordsville, S. John's (30), *Cath. Clergy*.

Elwood, S. Stephen's (17), *m. Anderson*.

Evansville, S. Paul's (231).

Holy Innocents' (125), C. R. Hodge.

Greensburg, Trinity (8), *m. Columbus*.

Indianapolis, All Saints' Cathedral (214), the Bishop; C. S. Lewis, *Dean*; W. D. Engle, Christ, Circle and Meridian Sts. (560), J. D. Stanley.

Holy Innocents', Fletcher Ave. and Cedar St. (106), E. C. Bradley.

S. Alban's (deaf-mutes) (31), B. R. Allabough (Wilkinsburg, Pa.).

S. David's, Talbott Ave. and E. 21st St. (131), C. S. Sargent.

S. George's, Morris and Church Sts. (96), G. G. Burbanck.

Indianapolis, S. Paul's, New York and Illinois Sts. (538), Lewis Brown Ph.D.

S. Phillip's (colored) (94), *r. S. Paul's*.

Jeffersonville, S. Paul's (114), A. Q. Bailey.

Lafayette, S. John's (161), G. P. Torrence.

Lawrenceburg, Trinity (58), *Gen. Miss.*

Madison, Christ (128), Rt. Rev. J. H. Van Buren, D.D.

Mount Vernon, S. John's (18), *m. New Harmony*.

Muncie, Grace (166), F. D. Graves.

New Albany, S. Paul's (194), C. Hely-Molony; W. C. McCracken, *rec. emer.*

New Castle, S. James' (29), W. E. Stockley.

New Harmony, S. Stephen's (60), E. L. Birchby.

Princeton, S. Andrews (8), *m. New Harmony*.

Richmond, S. Paul's (180), John S. Lightbourn.

Shelbyville, Christ (8), *m. Columbus*.

Terre Haute, S. Stephen's (620), J. E. Sulger. S. Luke's (41), C. E. Williams.

S. Paul's (12).

Vincennes, S. James' (126), J. W. Comfort.

Washington, S. John's (22), *Gen. Miss.*

Worthington, S. Matthew's (26), *Cath. Clergy*.

NON PAROCHIAL CLERGY.

Butler, P.

Denslow, H. M., D.D., *prof.*, G. T. S., New York.

Edwards, E. E., Ph.D., Greencastle.

Leffingwell, A., Milford, Conn.

Plummer, Wm. R., *gen. miss.*, Bloomington.

Stuart-Martin, H. B., in England.

DIOCESE OF IOWA. Organized 1854.

Comprises the State of Iowa. Square Miles, 55,475. Population, (1910), 2,224,771.

First Bishop.—THE RT. REV. HENRY WASHINGTON LEE, D.D., LL.D. Born, July 29, 1815; Consecrated, Oct. 18, 1854; Died, Sept. 26, 1874.

Second Bishop.—THE RT. REV. WILLIAM STEVENS PERRY, D.D., LL.D., D.C.L. Born, Jan. 22, 1832; Consecrated, Sept. 10, 1876; Died, May 13, 1898.

Present Bishop.—THE RT. REV. THEODORE NEVIN MORRISON, D.D., LL.D. (1899), Residence, Davenport.

Suffragan Bishop.—THE RT. REV. HARRY SHERMAN LONGLEY, D.D. (1912). Residence, 1116 W. 21st St., Des Moines.

Archdeacon.—

Secretary.—Rev. John S. Cole, Waverly.

Treasurer.—Mr. Stephen P. Bawden, 217 Lane Building, Davenport.

Registrar.—Rev. Webster Hakes, Muscatine.

Chancellor.—Mr. Geo. F. Henry, LL.D., Des Moines.

Standing Committee.—*Clerical*, Geo. W. Hinkle, *Pres.*, Waterloo; W. T. Jackson, Ph. D., E. H. Rudd, D.D. *Lay*, J. J. Richardson, *Sec.*, Davenport; J. K. Deming, Jas. L. Bever.

"The Board of Missions of the Diocese of Iowa."—The Bishop, *Pres.*; The Suffragan Bishop, *Vice-Pres.*; Rev. Wm. P. James, *Sec.*; Mr. Stephen Bawden, *Treas.*

"The Trustees of Funds and Donations for the Diocese of Iowa."—The Bishop and the Standing Committee, Simon Casady, *Treas.*, Des Moines.

Examining Chaplains.—Rev. Messrs. W. T. Jackson, Ph.D., John Arthur, D.D., E. H. Rudd, D.D.

Rural Deans.—Rev. Messrs. J. Arthur, D.D., R. G. Jones, D.D., F. E. Drake, Wellington McVettie.

Trustees of the Episcopate Fund.—Mr. J. K. Deming, *Treas.*, Dubuque.

Statistics.—Clergy 49; Parishes and Missions 89; Lay Readers 22; Candidates for Orders 2; Postulants, 1; Baptisms: Infant 329, Adult 186, Total 511; Confirmed 478; Communicants 6,922, last reported 7,398, decrease 476; Marriages 263; Burials 386; Sunday Schools: Officers and Teachers 412; Scholars 2,695; Contributions \$150,929.89.

The Sixty-second Annual Convention will be held in St. Paul's Church, Council Bluffs the third Sunday in May (17th), 1914.

INSTITUTIONS.

The Cathedral, Davenport.

S. Luke's Hospital, Davenport. The Bishop, *Pres.*; Dr. G. W. Banning, *Treas.*

S. Katharine's Hall, a Church School for Girls, Davenport. Under the care of the Sisters of St. Mary. *Chaplain*, Rev. A. A. Cairns.

PARISHES, MISSIONS, AND CLERGY.

Akron (7), *r. S. Thomas'*, *Stoux City*.
 Albia, Grace (32), *r. Chariton*.
 Algona, S. Thomas' (25), *r. Emmetsburg*.
 Ames, S. John's (32), *m. Boone*.
 Anamosa, S. Mark's (58), *Gen. Miss*.
 Atlantic, Trinity (17), *Gen. Miss*.
 Bellevue, S. Paul's (18), *Gen. Miss*.
 Beile Plaine, Trinity (6), *Gen. Miss*.
 Boone, Grace (85).
 Brooklyn, S. Mark's (11), *Gen. Miss*.
 Burlington, Christ (203), R. G. Jones.
 Carroll, Trinity (21), *r. Fort Dodge*.
 Cedar Falls, S. Luke's (48), *r. Waverly*.
 Cedar Rapids, Grace (454), J. Arthur, D.D.
 Chariton, S. Andrew's (73), G. R. Chambers.
 Charles City, Grace (53), W. V. Whitten.
 Cherokee, S. John's (16), *Gen. Miss*.
 Clermont, Church of Our Saviour (15),
 Clinton, S. John's (197), F. H. Burrell.

Clinton, (North) Grace (235), W. S. Leete.
 Council Bluffs, All Saints' (50), *r. S. Paul's*.
 S. Paul's (342), A. G. A. Buxton.
 Cresco, Grace (43), *m. Decorah*.
 Creston, S. Paul's (47), D. Ferguson.
 Davenport, Trinity Cathedral (467), the
 Bishop; M. Hare, M.D., *Dean*.
 S. Mary's (S. Katharine's Hall), A. A.
 Cairns.
 (West) Christ (10), *r. S. Mary's*.
 Decorah, Grace (43), W. McVettie.
 Denison, Trinity (34), *m. Mapleton*.
 Des Moines, S. Paul's (450), A. H. Grant.
 S. Luke's (132), C. J. Shutt.
 S. Mark's (140), A. S. Hock.
 Dubuque, S. John's (477), John Dysart.
 Durant, S. Paul's (13), *Gen. Miss*.
 Dyersville, Christ (17), *Gen. Miss*.
 Eagle Grove (24), *r. Mason City*.

Emmetsburg, Trinity (85), Chas. Maltas.
 Estherville, Grace (50).
 Fairbank, S. Luke's, *Gen. Miss.*
 Fairfield, S. Peter's (17), *Gen. Miss.*
 Farley, S. George's (67), *Gen. Miss.*
 Fort Dodge, S. Mark's (156), F. E. Drake.
 Fort Madison, S. Luke's (96), E. H. Rudd, D.D.
 Garden Grove, S. John's (24), *Gen. Miss.*
 Glenwood, S. John's (11), L. D. Brainerd.
 Grinnell, S. Paul's (17), *Gen. Miss.*
 Harlan, S. Paul's (76).
 Independence, S. James' (94), H. L. A. Fick.
 Iowa City, Trinity (207).
 Iowa Falls, S. Matthew's (33), *Gen. Miss.*
 Jefferson, S. Thomas', *r. Boone.*
 Keokuk, S. John's (366), J. C. Sage; R. C. McIlwain, D.D., *rec. emer.*
 S. Mary the Virgin (col.) (33), *r. S. John's.*
 LeMars, S. George's (60), S. M. Wilcox.
 Lyons (see North Clinton).
 Mapleton, Trinity Memorial (25), H. J. Buxton
 Maquoketa, S. Mark's (66), A. M. Lewis.
 Marengo, S. James', *Gen. Miss.*
 Marshaltown, S. Paul's (140), H. M. Babin.
 Mason City, S. John's (81), W. P. James.
 McGregor (6), *Gen. Miss.*
 Missouri Valley (16), *Gen. Miss.*
 Montrose, S. Barnabas' (21), *r. S. John's, Keok.*
 Moorar, S. Andrew's (27), *r. S. John's, Keokuk.*

Mt. Pleasant, S. Michael's (73), W.T. Jackson, Ph.D.
 Muscatine, Trinity (176), } Webster Hakes.
 All Saints', }
 Nashua, S. Mark's (17), *m. Charles City.*
 Newton, S. Stephen's (30).
 Oelwein, S. Mary's (42), T. H. Gilbert, Ph.D.
 Onawa (8), *Gen. Miss.*
 Oskaloosa, S. James' (144), Thomas Horton.
 Ottumwa, Trinity (321), W. C. Hengen.
 Popejoy, S. Matthew's (6), *Gen. Miss.*
 Sac City, Holy Trinity, *Gen. Miss.*
 Sheidon, S. Mark's (5), *Gen. Miss.*
 Shenandoah, S. John's (31), *Gen. Miss.*
 Sibley, S. John's (6), *Gen. Miss.*
 Sioux City, S. Paul's (211), E. H. Gaynor.
 S. Thomas' (291), C. E. Byram, Ph.D.
 Spencer, S. Stephen's (43), W. D. Morrow.
 Spirit Lake, Good Shepherd (5), *Gen. Miss.*
 Vail, S. John's (25), *m. Mapleton.*
 Washington, Trinity (10), *r. S. Mary's, Davenport.*
 Waterloo, Christ (208), G. W. Hinkle.
 S. Mark's (25).
 Waverly, S. Andrew's (124), John S. Cole.
 Webster City (17), *Gen. Miss.*
 What Cheer, S. Paul's (39), *Gen. Miss.*
 Winterset, Trinity (15), *Gen. Miss.*

NON-PAROCHIAL CLERGY.

Caldwell, J., Cedar Falls.
 Corbitt, C. A., Sioux City.
 Ford, H. E., *gen. miss.*, Des Moines,
 Gaynor, S. C., Le Mars.
 Gorrell, A. V., Chicago.
 Green, T. E., D.D., Chicago.
 Hartley, H. A. S., D.D., Dublin, Ireland.

Johnson, H. C., Nashua.
 Judd, Alien, *gen. miss.*, Des Moines.
 Pratt, A., in England.
 Pickworth, F. H., *chap.*, State Reformatory,
 Anamosa.
 Upson, C. B., *gen. miss.*, Dubuque.
 Weeks, Le Roy T., Ph.D., Evanston, Ill.

STATE OF KANSAS.

Comprises the Diocese of Kansas and the Missionary District of Salina.
 Population (1910), 1,690,949.

DIOCESE OF KANSAS: Organized 1859.



Comprises that portion of the State of Kansas lying East of the West lines of Washington, Clay, Dickinson, Marion, Harvey, Sedgewick and Sumner Counties.

Square Miles, 30,615.

First Bishop.—The RT. REV. THOMAS HUBBARD VAIL, D.D., LL.D. Born, Oct. 21, 1812. Consecrated, Dec. 15, 1864. Died, Oct. 6, 1889.

Second Bishop.—The RT. REV. ELISHA SMITH THOMAS, D.D. Born, March 2, 1834. Consecrated, May 4, 1887. Died, March 9, 1895.

Present Bishop.—The RT. REV. FRANK ROSEBROOK MILLSPAUGH, D.D. (1895). Residence, Topeka.

General Missionary.—Rev. Frederick Thompson, Topeka.

Secretary.—Rev. Evan A. Edwards, Lawrence.

Treasurer.—Mr. D. W. Nellis, Topeka.

Registrar and Historiographer.—Rev. W. H. Haupt, Independence.

Chancellor.—Hon. Charles B. Smith, Topeka.

Deans of Convocation.—NORTHEAST, Rev. R. K. Pooley; NORTHWEST, Rev. P. Burton Peabody; SOUTHWEST, Rev. P. T. Fenn, D.D.; SOUTHEAST, Rev. F. W. Henry.

Standing Committee.—*Clerical*, J. P. de B. Kaye, *Pres.*, Topeka; R. H. Mize, *Sec.*; Percy T. Fenn, D.D., R. K. Pooley; *Lay*, D. W. Nellis, G. A. Rockwell, H. C. Kibbee, O. B. Harcastle.

Missionary Board.—The Cathedral Chapter. *Sec. and Treas.*, Mr. J. N. Macomb, Topeka.

Examining Chaplains.—P. B. Peabody, J. P. de B. Kaye, J. Bennett, Frederick Thompson.

Statistics.—Clergy 42; Parishes and Missions 74; Lay Readers 36; Candidates for Orders 7; Postulants 7; Baptisms: Infant 217, Adult 117, Total 334; Confirmed 367; Communicants 5,097, last reported 5,110, decrease 13; Marriages 136; Burials 189; Sunday Schools: Teachers 349, Scholars 1,968; Contributions, \$71,530.04.

The Fifty-fifth Annual Convention will be held in Trinity Church, Lawrence, in the month of May, 1914.

INSTITUTIONS.

Cathedral Chapter. The Bishop. *Dean*, The Very Rev. J. P. de B. Kaye. *Honorary Canons*, the Deans of Convocation. *Lay Chancellor*, Hon. Chas. B. Smith. *Treasurer*, Mr. John N. Macomb. *Representative Members*, two members of the Standing Committee and the Treasurer of the Diocese and two members of the Vestry of the Cathedral.

College of the Sisters of Bethany, Topeka. The Bishop, *Pres.*; Miss Matilda Bailey. *Principal*; Rev. A. P. Maok, *Chaplain*; J. R. Burrows, *Treas.*

"Convention of the Protestant Episcopal Church of the Diocese of Kansas." The Bishop, *Pres.*; David W. Inverarity, *Sec. and Treas.*

Theological School, Topeka. The Bishop, *Pres.*; *Faculty*, the Bishops of Kansas and Oklahoma, the Very Rev. J. de B. Kaye, Rev. P. B. Peabody, Rev. F. Thompson.

Christ's Hospital, Topeka. The Bishop, *Pres.*; J. C. McClintock, M.D., *Supt.*; J. R. Mulvane, *Treas.*; J. P. de B. Kaye, *Manager*.

St. Luke's Hospital, Wellington. The Bishop, *Pres.*; Miss Francis Jones, *Supt.*; Mr. Geo. L. Hunter, *Treas.*

Training School for Nurses, Topeka. The Bishop, *Pres.*; Miss Esther O. West, *Directress*.

PARISHES, MISSIONS, AND CLERGY.

Abilene, S. John's (30).

Alma (2), *Gen. Miss.*

Argonia (3), *Gen. Miss.*

Arkansas City, Trinity (67), A. V. Francis.

Atchison, Trinity (317), } Otis E. Gray.
S. Andrew's, }

Augusta, Atonement (23), *r. Eldorado*.

Baxter Springs, S. Mark's (22), *r. Galena*.

Blue Rapids, Trinity (40), P. B. Peabody.

Burlingame (3), *Gen. Miss.*

Burlington, Ascension (70).

Caldwell (5), *Gen. Miss.*

Caney, S. Bartholomew's (21), *m. Sedan*.

Cedarvale, S. Matthew's (51), *m. Sedan*.

Centralia (3), *Gen. Miss.*

Chanute, Grace (100), L. G. Fourier.

Cherokee (5), *r. Pittsburg*.

Cherryvale, S. Stephen's (15), *r. Independence*.

Chetopa, S. Paul's (15), *r. Coffeyville*.

Clay Centre, S. Paul's (45), A. G. Head.

Coffeyville, S. Paul's (98), L. W. Doud.

Columbus, S. Paul's (3), *r. Pittsburg*.

Council Grove (6), *Gen. Miss.*

Dwight, S. Paul's (2).

Eldorado, Trinity (34), W. R. B. Turrill.

Elgin (20), *m. Sedan*.

Emporia, S. Andrew's (117), Carl W. Nau.

Eureka, S. Thomas' (10), *m. Eldorado*.

Florence, Holy Spirit (8), *r. Newton*.

Fort Leavenworth (90), *r. S. Paul's, Leavenworth*.

Fort Riley (35), *r. Junction City*.

Fort Scott, S. Andrew's (84), E. R. Todd.

Frankfort, Annunciation (2), *Gen. Miss.*

Fredonia (1), *m. Yates Centre*.

Frontenac (5), *r. Pittsburg*.

Galena, S. Mary's (35), F. F. Busch.

Garnett (8), *r. Ottawa*.

Girard, S. John's (84), H. E. W. Tomlinson.

Herington, S. James' the Less (15), *r. Abilene*.

Hiawatha, S. John's (18).

Holton, S. Thomas' (16).

Horton (14), *m. Hiawatha*.

Independence, Epiphany (85), Wm. H. Haupt.

Iola, S. Timothy's (57), *Gen. Miss.*

Irving, Trinity (38), *m. Blue Rapids*.

Junction City, Covenant (98), Franklin Davis.

Kansas City, Ascension (23) (colored), *r. S. Augustine's, Kansas City, Mo.*

Good Shepherd (6), *r. S. Peter's*.

Grace (17), *r. S. Peter's*.

S. Paul's (205), R. H. Mize.

S. Peter's (26), J. W. Barker, D.D.

La Cygne (13), *Gen. Miss.*

La Harpe (6), *r. Iola*.

Lawrence, Trinity (268), E. A. Edwards.
 Leavenworth, S. Paul's (192), R. K. Pooley.
 S. Philip's (colored) (12), *r. S. Paul's*.
 Lebo (5), *Gen. Miss.*
 Manhattan, S. Paul's (68), J. E. Flockhart.
 Maple Hill (5), *Gen. Miss.*
 Marion (3), *Gen. Miss.*
 Marysville, S. Paul's (20), *r. Washington*.
 Monmouth, Emmanuel (8), *r. Beth., Topeka*.
 Neodesha, Ascension (22), *r. Independence*.
 Newton, S. Matthew's (114), B. E. Chapman.
 Olathe, Emmanuel (12), *r. Ottawa*.
 Osawatomie, S. Mark's (22), *r. Ottawa*.
 Oskaloosa, S. Mark's (10), *Gen. Miss.*
 Ottawa, Grace (85), H. E. Toothaker, M. D.
 Paola, St. Andrew's (11), *r. Ottawa*.
 Parsons, S. John's Mem. (75), A. E. Hawke.
 Peabody, Holy Cross (6), *Gen. Miss.*
 Pittsburg, S. Peter's (129), F. W. Henry.
 Pleasanton (3), *Gen. Miss.*
 Reedsville (7), *Gen. Miss.*
 Sedan, Epiphany (70), Wm. B. Guion.
 Seneca, S. Titus (16), *r. Hiawatha*.
 Severance, Grace (7), *Gen. Miss.*
 Severy, S. Luke's (3), *Gen. Miss.*
 Strong City, S. Barnabas' (3), *r. Emporia*.
 Thayer (4), *Canon Miss.*

Tonganoxie, S. Michael's (12), *Williamsburg*.
 Topeka, Grace Cath-
 edral (703), } The Bishop; J. P.
 Calvary (10) } de B. Kaye, *Dean*.
 Good Shepherd (55), A. P. Mack.
 S. Simon the Cyrenian } G. G. Walker.
 (colored) (56), }
 Bethany Col. Chp. (35), *r. Good Shepherd*.
 Hospital Chp. (15) *Canon Cathedral*.
 Wakefield, S. George' (25), } A. S. Freese.
 S. John's (28), }
 Wamego, S. Luke's (55), F. C. Ruffe.
 Washington Grace (31), *r. Blue Rapids*.
 Wellington, S. Paul's (47), *r. Arkansas*
City.
 Wetmore, Grace (18), *r. Atchison*.
 Wichita, All Saints' (14), }
 S. Augustine's (col.) } P. T. Fenn, D.D.,
 (26), } H. D. Kimber.
 S. John's (304), }
 S. Stephen's (51), Wm. M. Kearons.
 Williamsburg, S. Barnabas' (16), John Ben-
 nett (Kansas City, Kan.).
 Winfield, Grace (75), C. E. Snowden.
 Yates Centre, Calvary (22), *r. Iola*.
 Unorganized Missions (666).

NON PAROCHIAL CLERGY.

Burbank, Wm. H., *rec.*, S. Luke's, Malden,
 Mass.
 Busser, S. E., *educational sec.*, Topeka.
 Cameron, C. J., Ph.D., Vancouver, B. C.
 Carr, H. M., D.D., Parsons.
 Degen, Geo. F., So. Byfield, Mass
 Herrlich, J. F. von, New York City.

Lee, J. H., Manhattan.
 Silver, H. Percy, *chaplain, Military Academy*,
 West Point, N. Y.
 Skinner, E. L., Ottawa.
 Thompson, F., *gen. miss.*, Topeka.
 Watkins, Albert, Fort Scott.
 Yeakel, W. R.

STATE OF KENTUCKY.

Population (1910), 2,289,905.

[See Dioceses of Kentucky and Lexington.]

DIocese OF KENTUCKY. Organized 1829.



Comprises that portion of the State of Kentucky consisting of the counties of Carroll, Henry, Shelby, Spencer, Nelson, Washington, Marion, Taylor, Adair, Russell and Clinton, and all the territory lying west thereof. Population (1890), 1,001,548. Square miles 19,962.

First Bishop.—THE RT. REV. BENJAMIN BOSWORTH SMITH, D.D., LL.D. Born, June 13, 1794. Consecrated, Oct. 31, 1832. Died, May 31, 1884.

Assistant Bishop.—THE RT. REV. GEORGE DAVID CUMMINS, D.D. Born, Dec. 11, 1822. Consecrated, Nov. 15, 1866. Deposed, June 24, 1874. Died, June 26, 1876.

Second Bishop.—THE RT. REV. THOS. UNDERWOOD DUDLEY, D.D., LL.D., D.C.L. Born Sept. 26, 1837. Consecrated, Jan. 27, 1875. Died, Jan. 22, 1904.

Present Bishop.—THE RT. REV. CHARLES EDWARD WOODCOCK, D.D., LL.D. (1905)
 1129 Third Street, Louisville, Ky.

Secretary and Registrar.—Mr. John J. Saunders, Board of Trade Bldg., Louisville.

Treasurer.—Mr. Isham Bridges, 235 W. Main St., Louisville.

Librarian.—Rev. H. S. Musson, 1023 Cherokee Rd., Louisville.

Historigrapher.—Rev. A. E. Whatham, 1410 S. Floyd St., Louisville.

Chancellor.—Hon. A. E. Richards, D.C.L., Inter-Southern Bldg., Louisville.

Standing Committee.—*Clerical*, J. G. Minnigerode, D.D., *Pres.*, Louisville; C. E. Craik, D.D.;

L. E. Johnston; *Lay* Alvah L. Terry, *Sec.*, Louisville; W. A. Robinson, Geo. P. Walton.

Board of Missions.—The Bishop, *Pres.*; Rev. J. G. Minnigerode, D.D., *Sec.*; W. A. Robinson, *Treas.*

Examining Chaplains.—Rev. Messrs. D. C. Wright, G. C. Abbitt, R. L. McCready, H. S. Musson, J. M. Owens, C. S. Quin.

Statistics.—Clergy 30; Parishes and Missions 61; Lay Readers 30; Candidates for Orders 7; Postulants 1; Baptisms: Infant 289, Adult 56, Total 295; Confirmed 305; Communicants 5,879, last reported 5,866, increase 13; Marriages 91; Burials 198; Sunday Schools: Teachers 333, Scholars 2,418; Parish Schools: Teachers 10, Scholars 389; Contributions \$161,186.05.

The Eighty-sixth Annual Council will meet in St. Andrew's Church, Louisville, on Monday, May 25, 1914.

INSTITUTIONS.

Protestant Episcopal Orphan Asylum, Louisville. *Matron*, Miss L. C. Bane.

Orphanage of the Good Shepherd, Louisville. *Pres.*, The Bishop; *Matron*, Mrs. Anna R. Garret; *Treasurer*, Mr. Alex. G. Barret.

Home of the Innocents, Louisville. *Pres.*, The Bishop; *Treas.* Mr. D. W. Gray.

Church Home and Infirmary, Louisville. *Pres.*, The Bishop. *Sec.*, Mr. Geo. P. Walton, *Chaplain*, Rev. G. C. Waller.

The John N. Norton Memorial Infirmary, Louisville. *Pres.*, Mr. J. G. McCulloch.

Girls' Friendly Inn, 219 E. Chestnut St., Louisville. Miss Josephine Krimm, *House Mother*.

PARISHES, MISSIONS, AND CLERGY.

Anchorage, S. Luke's (47), W. C. Compton.

Bardstown (6).

Bowling Green, Christ (84).

Central City (3), *r.* Russellville.

Clinton (5), *r.* Fulton.

Cloverport (9).

Columbus, Christ (31), *r.* Fulton.

Earlington (5), *r.* Hopkinsville.

Eddyville (3), *r.* Hopkinsville.

Elizabethtown, Christ (6).

Fulton, Trinity (20).

Garnettsville, S. Alban's (56), *r.* Untontown.

Glasgow (7), *r.* Bowling Green.

Glasgow Jct. (2).

Grahamton, Holy Trinity, *r.* Untontown.

Guthrie, Christ (4), *m.* Russellville.

Henderson, S. Paul's (307), D. I. Hobbs.

S. Clement's (colored) (61), J. M. Mundy.

Hickman, S. Paul's (59), H. J. Geiger.

Hopkinsville, Grace (137), G. C. Abbitt.

Good Shepherd (colored) (27), S. D. Phillips.

Lagrange (31), *r.* Pewee Valley.

Louisville Christ Church
Cathedral, 2d, betw. } (668), The Bish-
Green & Walnut Sts., } op; Chas. E.
All Saints', Floyd, bet. } Craik, D. D.,
Oak & Ormsby Ave., } Dean.

Advent, Baxter Ave. and New Broadway
(433), H. S. Musson. -

Louisville, Calvary, 4th }
Ave., between York }
and Breckenridge, } (558).
Calvary Chp., Camp- }
bell, bet. Fulton and }
Elm Sts., }

Emmanuel, 3rd St. Blv'd. (45), *r.* S. Andrew's.

Epiphany, 18th and Chestnut Sts. (131), D. H. Quinn.

Grace, 321 E. Gray (187), L. E. Johnston.

Our Merciful Saviour (col.) 11th and Walnut Sts. (277), D. L. Ferguson.

S. Andrew's, 2d and Kentucky Sts. (419), J. M. Owens, F. W. Hardy, E. W. Halleck.

S. George's, Parkland (132), E. S. Dean.

S. John's, Jefferson nr. 12th St. (193), A. E. Whatham.

S. Mark's, Crescent Hill (366), R. L. McCready.

S. Paul's, 4th St. and Victoria Place (435), D. C. Wright.

S. Peter's, 3414 High Ave. (66), C. A. Kienzle.

S. Stephen's, Shelby and Oak Sts. (308), *cur.* S. Andrew's.

S. Thomas', *r.* Advent.

Trinity, Story Ave. and Main (56), *r.* S. John's.

Lyndon, *r.* Anchorage.

Madisonville (10), *r. Hopkinsville.*
 Mayfield (157), *r. Paducah.*
 Morganfield (7), *r. Untontown.*
 Owensboro, Trinity (77), R. N. Nash.
 Paducah, Good Shepherd (10).
 Grace (298), Clinton S. Quin.
 Pewee Valley, S. James (69), E. C. McAllister.

Princeton (7), *r. Hopkinsville.*
 Russellville, Trinity (37).
 Shelbyville, S. James' (30), *m. Pewee Valley.*
 Untontown, S. John's (89), A Gorter.
 Wickliffe (10), *r. Fulton.*
 Wilson Station, *r. Henderson.*

NON PAROCHIAL CLERGY.

Bagnall, I. T.
 Benton, M. M., *ret'd.*, Long Beach, Calif.

Minnigerode, J. G., D.D., Louisville.
 Waller, G. C., *chp.*, *Ch. Home*, Louisville.

DIOCESE OF LEXINGTON. Organized 1895.



Comprises that portion of the State of Kentucky lying east of the west line of the Counties of Boone, Gallatin, Owen, Franklin, Anderson, Mercer, Boyle, Casey, Pulaski and Wayne. Division follows as nearly as possible the 85th meridian and almost exactly divides into equal halves the area of the state. Square miles, 19,983. Population (1910), 1,087,443.

Present Bishop.—THE RT. REV. LEWIS WILLIAM BURTON, D.D. (1896). *Residence*, 436 W. 6th St., Lexington, Ky.

Archdeacon to raise funds for the educational and missionary work of the Diocese, Ven. F. B. Wentworth, Winchester.

Secretary.—Rev. Geo. H. Harris, Paris.

Treasurer.—Mr. Chas. H. Edge, Lexington.

Chancellor.—John T. Shelby, LL. D., Lexington.

Registrar.—Mr. J. E. Keller, Lexington.

Historiographer.—Miss Kate Scudder, Covington.

Standing Committee.—*Clerical*, J. M. Magruder, *Pres.*; Geo. H. Harris, *Sec.*, Paris; J. M. Maxon. *Lay*, W. D. Spalding, H. Higgin, E. Galatti.

Examining Chaplains.—Rev. Messrs. Geo. H. Harris, J. H. Fielding, J. M. Maxon.

Treasurer for Diocesan Missions.—Rev. J. M. Magruder, Covington.

Treasurer of Mountain Missionary Fund.—Ven. F. B. Wentworth, Winchester.

Bishop's Treasurer.—Security Trust Co., Lexington.

"Trustees of the Diocese of Lexington."—The Bishop, *ex officio Pres.*; J. T. Shelby, Lexington, *Sec.*; L. B. Marshall, Hon. W. H. Cox, J. A. Herring, Dr. W. B. McClure.

Clergy Relief Fund.—Security Trust Co., Lexington, *Treas.*

Diocesan Endowment Commissioner.—Rev. J. H. Gibbons, Ashland, Ky.

Statistics.—Clergy 21; Salaried Teachers (beside clergy) 22; Parishes and Missions 80; Lay Readers 11; Candidates for Orders—; Postulants 1; Baptisms: Infant 97, Adult 80, Total 121; Confirmed 109; Communicants 3,389, last reported 3,270, increase 119; Marriages 56; Burials 115; Sunday Schools: Teachers 159, Scholars 1,390; Contributions \$46,009.55.

The Nineteenth Annual Council will be held in 1914, at such time and place as may be determined by the Cathedral Chapter.

DIOCESAN INSTITUTIONS.

Cathedral Chapter (charged with the missionary, educational, and charitable affairs of the Diocese). The Bishop, the Dean, the Treasurer and Chancellor of the Diocese, the Standing Committee, two members elected by the Cathedral Vestry, four by the Council, five appointed by the Bishop.

Margaret College for Girls and Young Women, Versailles. *Pres. B'd. of Directors*, The Bishop; *Pres.*, Rev. J. M. Maxon; *Prin.*, Miss Charlotte E. Forsyth.

St. John's Home Training School, Corbin. *Rector*, The Bishop; *Princ.*, Miss E. J. Morrell; *Visitor*, Ven. F. B. Wentworth.
 St. Andrew's Colored Kindergarten, Lexington. *Rector*, The Bishop; *Teacher*, Miss M. Hummons.

OTHER CHURCH INSTITUTIONS.

The Mary K. Williams Home for Orphans, Frankfort.
 The Macalester Home, Lexington, managed by the Guild of Christ Church Cathedral.

PARISHES, MISSIONS, AND CLERGY.

| | |
|--|---|
| Altamont, Redeemer (1), <i>m. Corbin.</i> | Lexington, Christ Ch. } The Bishop; R. K. Cathedral (744), } Massie, D.D., <i>Dean.</i> |
| Ashland, Calvary (96), J. H. Gibbons. | Good Shepherd (95), H. C. Salmond. |
| Beattyville, S. Thomas' (34), A. Patterson. | S. Andrew's (colored) (42). |
| Bellevue and Dayton, S. John's (203), John Williamson (Dayton). | Livingston, S. James' (3), <i>m. Corbin.</i> |
| Corbin, S. John's (11). | Louisa, The Saviour (12), <i>m. Ashland.</i> |
| Covington, Trinity (327), James M. Magruder. | Maysville, Nativity (97), James H. Fielding. |
| S. John's (152), Wm. Hellman. | Middlesboro, S. Mary's (76), H. P. Manning. |
| Cynthiana, Advent (46). | Mt. Sterling, Ascension (36), <i>r. Winchester.</i> |
| Danville, Trinity (35), H. D. Martin. | Morehead, Epiphany (1). |
| Flemingsburg, Holy Comforter (3), <i>m. Maysville.</i> | Music, S. Matthew's (2). |
| Frankfort, Ascension (274), J. J. Gravatt, Jr. | Newport, S. Paul's (518). |
| Fort Thomas, S. Andrew's (106), A. L. Selter. | Nicholasville, All Saints' (17), <i>r. Paris.</i> |
| Georgetown, Holy Trinity (14), <i>m. Good Shepherd, Lexington.</i> | Olive Hill, Bethany (5). |
| Grayson, S. Andrew's (5). | Owingsville, S. Luke's (2), <i>m. Mt. Sterling.</i> |
| Harrodsburg, S. Philip's (19), <i>m. Danville.</i> | Paris, S. Peter's (79), Geo. H. Harris. |
| Irvine, Atonement (2), <i>m. Beattyville.</i> | Pineville, S. Barnabas' (10), <i>m. Middlesboro.</i> |
| Jenkins, S. Margaret's (6), J. E. Thompson | Proctor, S. Paul's (4), <i>m. Beattyville.</i> |
| Latonia, S. Stephen's (39), <i>r. Tri., Covington</i> | Richmond, Christ (18). |
| Lawrenceburg, Grace (13), <i>m. Versailles.</i> | Somerset, Christ (3). |
| Lee Co. Missions, } <i>m. Beattyville.</i> | Vanceburg, S. Timothy's, <i>m. Maysville.</i> |
| Ten Stations (12), } | Versailles, S. John's (77), J. M. Maxon. |
| | Warsaw, S. Mary's (11). |
| | Winchester, Emmanuel (48), } J. Kates. |
| | Trinity, } |

STATIONS.

| | | | |
|------------------|---------------|------------------|-------------------|
| Barbourville. | Concord (3). | Lancaster (3). | Prestonsburg (4). |
| Benham (3). | Falmouth (1). | Millersburg (1). | Salt Lick (1). |
| Burnside (2). | Ford. | Owenton (3). | Stanford (3). |
| Cannel City (2). | Jackson (5). | Paintsville (2). | Williamsburg (6). |
| Carlisle (4). | | Pikeville (2). | Scattered (26). |

NON PAROCHIAL CLERGY.

| | |
|--------------------------------------|---|
| Hallam, Frank, Jackson, Miss. | Wentworth, F. B., <i>archd and gen. miss.</i> |
| Hensley, A. C., Lambertsville, N. J. | Winchester. |

DIOCESE OF LONG ISLAND. Organized 1868.

Comprises the Counties of Kings, Queens, Nassau, and Suffolk, in the State of New York.

Square Miles, 1470.

First Bishop—THE RT. REV. ABRAM NEWKIRK LITTLEJOHN, D.D., LL.D., D.C.L. Born, Dec. 13, 1824. Consecrated Jan. 27, 1869. Died Aug. 3, 1901.

Present Bishop—THE RT. REV. FREDERICK BURGESS, D.D. (1902), Residence, Garden City, L. I., N. Y.

Archdeacons.—QUEENS AND NASSAU, the Ven. Roy F. Duffield; SUFFOLK, the Ven. William Holden; BROOKLYN, the Ven. Chas. Henry Webb, 170 Remsen Street.

Secretary.—Rev. R. Rogers, Ph.D., 306 McDonough St., Brooklyn.

Registrar.—Rev. Thos. J. Lacey, Ph.D., 4th Ave. and Pacific St., Brooklyn.

Treasurer.—Mr. Alex. E. Orr, 102 Remsen St., Brooklyn.

Standing Committee.—*Clerical*, H. C. Swentzel, D.D., Pres., 528 Clinton Ave., Brooklyn; T. G. Jackson, D.D., Sec., 68 St. Paul's Place, Brooklyn; J. G. Bacchus, D.D., St. C. Hester, D.D. *Lay*, Alex. E. Orr, A. Van Wyck, R. L. Pierrepont, Townsend Scudder.

Missionary Committee.—*Treas.*, Mr. Jas. W. Eaton, Babylon, L. I.

Examining Chaplains.—J. C. Jones, Ph.D., Edward M. McGuffey, Paul F. Swett, Sec.; J. R. Moses, Samuel C. Fish.

Trustees of the Episcopal Fund.—*Treas.*, Mr. W. J. Montgomery.

Trustees of the Fund for Aged and Infirm Clergymen.—*Treas.*, Mr. Alex. E. Orr, 102 Remsen St., Brooklyn.

Trustees of the Fund for Families of Deceased Clergymen.—*Treas.*, Mr. E. A. Orr, 102 Remsen St., Brooklyn.

Statistics.—Clergy 177; Churches and Chapels 148; Lay Readers 54; Candidates for Orders 8; Postulants 10; Baptisms: Infant 2,161, Adult 303, Total 2,464; Confirmed 2,162; Communicants 40,826, last reported 40,209, increase 617; Marriages 1,216; Burials 1,944; Sunday Schools: Teachers 2,166, Scholars 20,104; Contributions \$807,269.46.

The Forty-eighth Annual Convention will be held at the Cathedral, Garden City, on the third Tuesday in May (19th), 1914,

INSTITUTIONS.

Cathedral of the Incarnation. The Bishop; the Very Rev. John R. Moses, *Dean*; Rev. S. S. Roche, D.D., *Chancellor*; Rev. P. F. Swett, *Precentor*; Rev. H. C. Swentzel, D.D., the Ven. Roy F. Duffield, *Canons*; Rev. R. F. Alsop, D.D., *Hon. Canon*. Six lay members.

Diocesan House. 170 Remsen St., Sec., Robert Harrold.

Diocesan Missions of Long Island. Pres., the Bishop, *ex-officio*; Sec., the Very Rev. John R. Moses; *Treas.*, Mr. James W. Eaton; office, the Diocesan House, 170 Remsen St., Brooklyn, N. Y.

The Church Charity Foundation of Long Island (incorporated 1851), including S. John's Hospital, Home for the Aged, Orphan House, Orphan's Press, Home for the Blind School for Nurses, and Atlantic Ave. Dispensary. *Chaplain*, Rev. T. W. Martin; *Treas.*, Mr. D. H. Lanman, 177 Montague St., Brooklyn; The Sisters of S. John the Evangelist; *Supt.*, Rev. Paul F. Swett.

Daughters of the King. Pres., Mrs. Wm. Martin; Sec., Mrs. A. W. Mitchell; *Treas.*, Mrs. Jay Leiser, St. Thomas Chapter, Brooklyn.

S. Phebe's Mission House, De Kalb Ave., Brooklyn. *In charge*, Miss Edith R. Whiting, Deaconess.

Home of S. Giles the Cripple, Garden City, L. I. A home and hospital for Destitute Crippled Children. Incorporated 1891. Pres., the Bishop. *Treas.*, Rev. P. F. Swett, 1521 Atlantic Ave., Brooklyn. Sec., Francis H. Millier, M.D. *In charge*, Miss Regina G. Morgan.



The Sheltering Arms Nursery, 157 Dean St., Brooklyn (Organized, 1870). *Pres.*, the Bishop; *Sec.*, John W. Shepherd, 356 Clinton Ave.; *Treas.*, Omri F. Hubbard, 20 Monroe Place. S. Catharine's Hall, Brooklyn. *Principal*, Miss Conro.

The Cathedral Schools, Garden City. *Pres. of Board of Trustees*, the Bishop. Comprising S. Paul's School for Boys, *Headmaster*, Mr. Walter R. Marsh; and S. Mary's School for Girls, *Principal*, Miss M. A. Bytel; *Chaplain*, Rev. Wallace J. Gardener.

PARISHES, MISSIONS, AND CLERGY.

GREATER NEW YORK CITY.

Boroughs of Brooklyn and Queens.

Arverne, S. Paul of Tarsus (50).
 Astoria, Redeemer (571), Leigh R. Urban,
 A. E. Phillips.
 S. George's (410), H. Lillenthal.
 Bay Side, All Saints' (213), C. A. Brown.
 Bell Harbor, S. Andrews (50), *r. Bay Side*.
 Brooklyn, All Saints', 7th Ave. and 7th St.
 (653), Emile S. Harper.
 Advent, cor. 75th St. and 17th Ave. (144),
 H. E. Covell.
 Annunciation (84), H. Filosa.
 Ascension, Kent St. near Manhattan
 Ave. (519), W. E. Bentley.
 Ascension Chpl. (36).
 Atonement, 5th Ave. and 17th (331), F. H.
 Handsfield.
 Calvary, 966 Bushwick Ave., above
 Greene (602), J. Williams.
 Christ, 73-74 Sts. and 2nd Ave., Bay
 Ridge (280), H. Arrowsmith; Bishop
 Falkner, *rec. emer.*
 Christ, Bedford Ave. near Division (1055),
 W. Sheafe Chase, D.D., R. H. Scott.
 Christ, Clinton and Harrison Sts. (713),
 W. D. Johnson.
 Christ Chapel, Wolcott, bet. Van Brunt
 and Conover Sts. (546), F. B. Bartlett.
 Epiphany (175), H. E. Payne.
 Good Shepherd, Macdonough, nr. Stuy-
 vesant Ave. (750), Robt. Rogers, M. L.
 Griffith.
 Grace, Conselyea, near Lorimer St. (123),
 Wm. G. Ivie.
 (Heights), Grace, Hicks St., near Rem-
 sen (605), C. F. J. Wrigley, D.D., R. W.
 Baxter.
 Holy Apostles', Greenwood Ave. near
 Prospect Ave. (300), G. F. Bambach.
 Holy Comforter, Debevoise, nr. Hum-
 bolt St. (30), J. Manning.
 Holy Cross, S. Nicholas Ave. and Him-
 rod St. (320), R. E. Abraham.
 Holy Innocents', Kings Highway (100),
Gen. Miss.
 Holy Spirit, 22nd Ave. and 82nd St. (200),
 J. C. Welwood.
 Holy Trinity, Montague and Clinton Sts.
 (1,143), J. H. Melish, R. B. B. Foote.
 Incarnation, Gates Ave., nr. Classon
 Ave. (450), John G. Bacchus, D.D.

Brooklyn, Messiah, Greene and Clermont
 Aves. (1,198), St. Clair Hester, D.D.,
 Lawrence A. Harkness.
 Nativity (277), Andrew Fleming.
 Redeemer, 4th Ave. and Pacific St. (441),
 T. J. Lacey.
 S. Alban's, Ave. F. & E. 99th St., Canarsie
 (74), N. Inwood.
 S. Andrew's, 4th Ave. and 50th (718),
 Robert T. Walker.
 S. Ann's, Clinton and Livingston Sts.
 (1,093), C. C. Walker, J. V. Cooper;
 Reese F. Alsop, D.D., *rec. emer.*
 S. Augustine's (colored), S. Edward
 St., between Park and Myrtle Aves.
 (377), G. F. Miller, O. M. Waller, M.D.
 S. Barnabas' (colored) (99), M. F. Duty.
 S. Bartholomew's, Bedford Ave. nr.
 Pacific (808), F. M. Townley.
 S. Clement's, Penn. and Liberty Aves. (465),
 F. Appleton, Ph.D.
 S. Gabriel's, Hawthorn, nr. Nostrand
 Ave. (234), S. Raymond Brinckerhoff.
 S. George's Marcy and Gates Aves. (718),
 Chas. G. Clark.
 S. James', Lafayette Ave. and St. James'
 Pl. (480), E. M. Thompson.
 S. John's, St. John's Place and 7th Ave.
 (650), T. B. Holland.
 S. John's Chapel, Church Charity Foun-
 dation, Albany Ave. (172).
 S. John's, Fort Hamilton Ave. and 99th
 St. (150), W. A. Swan.
 S. John Baptist, cor. Ocean Boulevard
 and Webster Ave., Parkville (218), E. V.
 Collins.
 S. Jude's, 55th St., and 14th Ave., Bly-
 thebourne (375), H. S. Sizer.
 S. Margaret's Chapel, Martense, 42nd St.,
 nr. Ft. Hamilton Ave., *r. S. Jude's*.
 S. Luke's, Clinton Ave., near Fulton
 (82b), Henry C. Swentzel, D.D.
 S. Lydia's, Glenmore Ave. and Crystal
 St. (179), H. R. Bennett.
 S. Mark's, Adelphi St. (193), F. A.
 Wright, W. M. Downey.
 S. Mark's, Eastern Parkway and
 Brooklyn Ave. (454), John D. Kennedy.
 S. Martin's, Carroll Park, 293 President
 St. (303), F. W. Davis.

- Brooklyn, S. Mary's, Classon & Willoughby Aves. (826), J. C. Jones, Ph.D.
 S. Matthew's, McDonough St. and Tompkins Ave. (650), F. W. Norris, D.D.
 S. Matthias' (Sheepshead Bay) (95), T. A. Hyde.
 S. Michael's, 219 High St. (419), A. L. Bumpus.
 S. Michael's, N. 5th St. (50), *r. Ascension*.
 S. Paul's, Clinton and Carroll Sts. (542), A. C. Wilson, L. A. S. R. Rose, S. A. Chapman, E. A. W. H. Wilson.
 S. Paul's, Church Ave. and St. Paul's Place, Flatbush (1405), T. G. Jackson, D.D.
 S. Peter's, State, near Bond St. (852), W. G. McCready, D.D., Chas. Douglas.
 S. Phebe's Mission House, DeKalb Ave., opp. Ft. Greene Pl. (277).
 S. Philip's, 80th St. and 11th Ave., Dyker Heights (310), J. H. Sattig.
 S. Philip's (colored) (199), N. P. Boyd.
 S. Simon's (40), *Gen. Miss.*
 S. Stephen's, Jefferson and Patchen Aves. (383).
 S. Thomas', Bushwick Ave. and Cooper St. (1316), D. M. Genns; J. T. Russell, *rec. emer.*
 S. Timothy's, Howard and Atlantic road Aves. (301).
 Transfiguration, Ridgwood and Railroad Aves. (555), A. J. Lovelee.
 Trinity, Arlington and Schenck Aves. (340), Wm. P. Hill; Nelson R. Boss, *rec. emer.* (Mt. Vernon).
 Brooklyn Manor, S. Matthew's (238), J. S. Neill.
 Corona, Grace (129), A. G. Roberts.
 Creedmoor, S. Andrew's (27).
 Dunton, S. Mary's (148), *cur. Grace, Jamaica*.
 Elmhurst (Newtown), S. James' (319), E. M. McGuffey.
 Far Rockaway, S. John's (340), W. A. Sparks.
 Floral Park, S. Elizabeth's (53), J. E. McKee.
 Flushing, S. George's (696), H. D. Waller, S. John's (Murray Hill) (185), Geo. W. Eccles.
 S. Paul's, College Point (222), B. Mottram.
 Glendale, Annunciation (66).
 Hollis, S. Gabriel's (118), A. E. Taylor.
 Jamaica, Grace (520), R. T. Homans, F. North-Tummon, J. J. Bott; H. O. Ladd, D.D., *rec. emer.*
 St. Stephen's (colo.) (36), E. N. Hollings.
 Laurel Hill, S. Mary's (38), *r. Maspeth*.
 Long Island City, S. John's (148).
 Maspeth, S. Saviour's (163), F. S. Griffin.
 Mineola, Nativity (85).
 Morris Park, All Saints' (142), John Graham.
 Ozone Park, Epiphany (212), G. T. Baker.
 Queens, S. Joseph's (124), H. W. R. Stafford.
 Ravenswood, S. Thomas' (123), *r. Corona*.
 Richmond Hill, Resurrection (350), Wm. P. Evans.
 Richmond Hill Circle, St. Paul's Chapel (16), *Archd.*
 Steinway, S. Mark's (80).
 Whitestone, Grace (217), W. Jenkins.
 Woodside, S. Paul's (80).
- POINTS OUTSIDE GREATER NEW YORK.
- Amityville, S. Mary's (131), J. W. Crowell.
 Bay Shore, S. Peter's (155), J. A. Trimmer.
 Bellport, Christ (49).
 Bohemia, S. John's-on-the-Plains (12), *r. Sayville*.
 Brentwood, Christ (16), W. F. Dickinson, M.D.
 Bridgehampton, S. Ann's (45), S. C. Fish.
 Brookhaven, S. James' (13), *Archdeacon*.
 Central Islip, Messiah' (35), Thomas McKim.
 Centre Moriches, S. John's (43).
 Cold Spring Harbor, S. John's (78), W. E. McCord; E. F. Baker, *rec. emer.*
 East Hampton, S. Luke's (106), O. F. R. Treder.
 East Hauppauge, S. Boniface's (6).
 Farmingdale, S. Thomas' (68), Irving McElroy.
 Fisher's Island, S. John's (60).
 Freeport, Transfiguration (300), A. W. E. Carrington.
 Garden City, Cathedral of The Incarnation (250), The Bishop; J. R. Moses, *Dean*; P. F. Swett, *Precentor*; R. F. Duffield, *Canon*; S. S. Roche, D.D., *Chancellor*; W. J. Gardner.
 Glen Cove, S. Paul's (359), John W. Gammack.
 Great Neck, All Saints' (291), K. Huske.
 Great River, Emmanuel (60), W. N. Webbe.
 Greenport, Holy Trinity (165), Robt. Weeks, *rec. emer.* (Riverhead).
 Hempstead, S. George's (371), C. H. Snedeker. S. John's Mission (28), *m. S. Stephen's, Jamaica*.
 Hewlett, Trinity (232), W. P. Kemper; T. W. Martin, *rec. emer.* (Brooklyn).
 Hicksville, Holy Trinity (24), *r. Farmingdale*.
 Huntington, S. John's (282), Chas. E. Cragg, J. E. Gerstenberg.
 S. Andrews-at-the-Harbor.
 Islip, S. Mark's (275), W. H. Garth.
 Little Neck, Zion (117), A. E. Bentley (Douglaston).
 Long Beach, Grace (25), *r. Garden City*.
 Lynbrook, Christ (10), Jos. R. Alten.
 Manhasset, Christ (110), Chas. L. Newbold.
 Massapequa, Grace (135), Wm. Wiley.
 Mattituck, Redeemer (28), *Archdeacon*.
 Merrick, Redeemer (101), W. H. Littebrandt.
 North Babylon, S. Elizabeth's (43), E. L. Toy, D.D.
 Northport, Trinity (137), John Tilley, Jr.

Oyster Bay, Christ (273), G. E. Talmage; H. H. Washburn, *rec. emer.* (New York City).
 Patchogue, S. Paul's (169), Jacob Probst.
 Port Jefferson, Christ (32).
 Port Washington, S. Stephen's (224).
 Quogue, Atonement.
 Riverhead, Grace (139), J. W. Burras; Robt. Weeks, *rec. emer.*
 Rockville Centre, Ascension (236), D. H. O'Dowd.
 Ronkonkoma, S. Mary's (10), *r. Central Islip*.
 Roosevelt, S. Paul's (45).
 Rosedale, S. Peter's, *Archdeacon*.
 Roslyn, Trinity (206), C. H. Brewer.
 Sag Harbor, Christ (156), F. V. Baer.

Sayville, S. Ann's (479), John H. Prescott.
 Sea Cliff, S. Luke's (140), W. R. Watson.
 Seaford, S. Michael and All Angels' (51), J. H. W. Fortescue-Cole.
 Setauket, Caroline (100), S. H. Green; D. Marvin, *rec. emer.* (Jamaica).
 Shelter Island, S. Mary's (36), W. J. Williams.
 Smithville, South, S. Matthias' (26).
 Southampton, S. John's, (89), *r. Bridgehampton*.
 St. James, S. James' (214), Wm. Holden, D.D.
 St. Johnland, Testimony of Jesus (96).
 Westbury, Advent (97), R. D. Pope.
 West Islip, Christ (150), E. J. Burlingham.
 Yaphank, S. Andrew's (14).

NON PAROCHIAL CLERGY.

Angell, E. A., Providence, R. I.
 Archdeacon, J. Q., New York City.
 Backus, A. H.
 Bailey, S. R., Brooklyn.
 Borden, Smith S., Trappe, Md.
 Breed, G. F., D.D., Chestnut Hill, Philadelphia.
 Briggs, H. C., Saugerties, N. Y.
 Cassetta, D. A., New York City.
 Dowling, G. T., D.D., in Europe.
 Gardner, W. J., *chap., Cath. Schools*, Garden City.
 Gill, J. W., D.D., Valcour, N. Y.
 Handel, H. A., *chap., Fire Dept.*, Brooklyn.
 Hannah, H. K., Newark, N. J.
 Headley, I. H. B., *chap., U. S. A.*, Fort Totten, L. I.
 Heim, E., Brooklyn.
 Hunt, M. I., Pueblo, Colo.
 Ivie, C. W., New York City.
 Judson, V. E., Brooklyn.

Keech, F. J., D. D., Brooklyn, N. Y.
 Legge, C. McK., Los Angeles, Calif.
 Lewis, G. T., Yarmouth, Nova Scotia.
 Lowndes, A., D.D., New York City.
 McKinney, W. S.
 Morrison, Wm., Brooklyn.
 Naumann, C. W., New York City.
 Nies, W. E., Genoa, Switzerland.
 Parker, Lindsay, Ph.D.
 Roberts, A. A., Steinway.
 Skinner, J. A., New York City.
 Snider, A. W., Elmhurst.
 Tracy, U. T., Brooklyn.
 Trathen, M. A., Brooklyn.
 Wasson, Wm. A.
 Waugh, D. D., *off.*, Theresa, N. Y.
 Webb, Chas. H., *gen. miss. for Brooklyn*, Brooklyn.
 Weeks, Wm. H., *chap.*, Blackwells Isl., N. Y.
 Wendel, F. C. H., Ph.D., *off.*, Ashfield, Mass., *res.*, East Haddam, Conn.

DIOCESE OF LOS ANGELES. Organized 1895.



Comprising the Counties of Santa Barbara, Ventura, Los Angeles, San Bernardino, Riverside, Orange, San Diego, and Imperial, in the State of California. Population, 750,000. Square Miles, 40,035.

Present Bishop.—THE RT. REV. JOSEPH HORSEFALL JOHNSON, D.D. (1896). *Office*, 523 S. Olive St., Los Angeles. *Residence*, 415 S. Grand Ave., Pasadena.

Bishop's Chaplain.—Rev. Henderson Judd, 1969 Lovelace Ave.,
Archdeacon.—The Ven. Thomas C. Marshall, 523 So. Olive St., Los Angeles,

Rural Deans.—The Rev. A. G. H. Bode, Los Angeles Convocation; The Rev. M. C. Dotton, Ph.D., San Bernardino Convocation; The Rev. C. L. Barnes, San Diego Convocation; The Rev. G. T. Weld, Santa Barbara Convocation.

Secretary.—Rev. Alfred Fletcher, Covina.

Treasurer.—Mr. W. Cresswell Mushet, Suite 512 Union League Bldg., Los Angeles.

Registrar.—Rev. R. L. Windsor, 523 S. Olive St., Los Angeles

Chancellor.—Mr. Frederick C. Valentine, Los Angeles.

Historiographer.—Rev. P. H. Hickman, 1010 Mesa St., San Pedro, Los Angeles.

Standing Committee.—Clerical, A. G. L. Trew, D.D., *Pres.*, Los Angeles; R. B. Gooden, *Sec.*, Los Angeles; M. C. Dotten, Ph. D., Riverside, C. E. Spalding, Coronado *Lay*. H. H. Duryee, A. S. Ormsby, H. E. Brett, Dr. J. E. Cowles.

Board of Missions.—The Bishop, *Pres.*; Ven. T. C. Marshall, *Sec.*, Los Angeles; Mr. W. C. Mushet, *Treas.*, Los Angeles.

Examining Chaplains.—Rev. Messrs. A. G. L. Trew, D.D., W. F. Hubbard, R. L. Windsor, R. B. Gooden.

Statistics.—Clergy 93; Parishes and Missions 87; Lay Readers 49; Candidates for Orders 6; Postulants 7; Baptisms: Infant 580, Adult 151, Total 731; Confirmed 511; Communicants 9,516, last reported 8,534, increase 982; Marriages 503; Burials 674; Sunday Schools: Teachers 645, Scholars 4,715; Contributions \$251,596 58.

The Nineteenth Annual Convention will be held in Los Angeles, on Wednesday, May 13th, 1914.

INSTITUTIONS.

The City Mission, whose object is to cover territory unoccupied by the regular Parishes. *Pres.*, The Bishop; *Superintendent*, Ven. Thomas C. Marshall, 523 S. Olive St.

The Neighborhood Settlement.

The Hadley Memorial Home.

"The Church Extension Society of the Protestant Episcopal Church for Southern California" (Incorporated). *President*, Rev. A. G. L. Trew, D.D.; *Sec.*, S. B. Robinson. Good Samaritan Hospital, Los Angeles. *Sec.*, Ven. T. C. Marshall.

The Bishop's School for Girls, (upon Scripps foundation), La Jolla; Mrs. Chas. E. Bentham, *Principal*, La Jolla.

The Bishop's School for Girls, (upon Scripps foundation), First and Redwood Sts., San Diego; Mrs. Charles E. Bentham, *Principal*, La Jolla.

The Harvard School for Boys, (upon Emery foundation), Rev. R. B. Gooden, *Headmaster*, Los Angeles.

The Training School for Deaconesses: *Dean*, Rev. Leslie E. Learned, D.D., Pasadena.

PARISHES, MISSIONS, AND CLERGY.

Alhambra, Holy Trinity (130), M. S. Runkle.

Anaheim, S. Michael's (85), D. T. Gillmor.

Bairdstown, S. Bartholomew (20), *Gen. Miss.*

Bostonia, S. John's (19), Edwin B. Mott.

Brawley, All Saints' (16), *m. Imperial*.

Carlsbad, S. Michael's (5), *m. Oceanside*.

Carpinteria, S. Andrew's, *m. Santa Maria*.

Colton, S. Polycarp's, *r. San Bernardino*.

Corona, S. John Baptist's (57).

Coronado, Christ (59), C. E. Spalding.

Covina, Holy Trinity (118), A. Fletcher.

Duarte, All Saints' (18), *r. Monrovia*.

Eagle Rock, S. Barnabas (15), *Gen. Miss.*

East Hollywood, Advent (20), *Gen. Miss.*

El Centro, S. Paul's (18), Wm. Cochran.

El Toro, S. George's (6), *r. Anaheim*.

Escondido, Trinity (40), F. A. Juny.

Fallbrook, S. John's (9), *m. Oceanside*.

Glendale, S. Mark's (105), C. I. Mills.

Glendora, Grace (22), *r. Monrovia*.

Hemet, Good Shepherd (38), A. L. Walters.

Holtville, S. Mark's (12), *m. El Centro*.

Hueneme, Trinity (11), Benj. J. Darneille.

Huntington Park, S. Clement (35), *Gen. Miss.*

Imperial, St. Matthias' (21), H. V. Harris.

Inglewood, Holy Faith, *m. Sawtelle*.

La Jolla, S. James-by-the-Sea (43), C. E. Bentham.

Lompoc, S. Mary's (5), *m. Santa Maria*.

Long Beach, S. Luke's (335), A. J. H. Bode. S. Andrew's (20).

Los Angeles, S. Paul's Pro-Cathedral, 523 S. Olive St. (972), The Bishop; Wm. McCormack, D.D., *Dean and Rector*; Henderson Judd, W. H. Dyer, J. L. Doty (So. Pasadena); C. H. Hibbard, D.D. (Pasadena), *Canon*; J. J. Wilkins, D.D., *rec. emer.*

Ascension, 414 N. St. Louis St. (75), Timon E. Owens, D. F. MacKenzie.

All Saints', cor. W. Ave. 56 and Ash St. (155), W. E. Maison; A. G. L. Trew, D.D., *rec. emer.*

Christ, cor. Twelfth and Flower Sts. (1013), B. P. Lee, L. M. Idleman.

Epiphany, cor. Sichel and Altura Sts. (138), E. L. Howe.

Grace, 441 W. 62nd St. (19).

Redeemer, 5th and Indiana (42), *cur. Ascension*.

S. Andrew's, cor. 37th and Raymond (124), J. J. P. Perry.

S. Athanasius', 408 Custer Ave. (231), C. T. Murphy, Jr.

S. James', cor. Pico & Ardmore Sts., (180), A. W. N. Porter, T. P. Swift.

- Los Angeles, S. John's, 514 W. Adams St. (707), Geo. Davidson, A. C. Stilson, D. D., W. F. Chase.
- S. Luke's, 1201 E. Vernon Ave. (153), R. L. Windsor.
- S. Mary's (Japanese), 1334 S. Flower St., J. M. Yamazaki.
- S. Matthias', 1903 W. Washington St. (178), A. M. Smith.
- S. Peter's (San Pedro) (35), P. H. Hickman.
- S. Philip's (109), 1428 E. 14th St., W. T. Cleghorn.
- S. Stephen's, (Hollywood) (195), J. A. Evans.
- The Angels (Garvanza) (43), H. Thompson.
- Trinity Mission, Verbena Drive and Melrose Ave. (60), H. G. Gray.
- Western Ave. & First St. Mission (14), *r. Trinity Mission.*
- Monrovia, S. Luke's (71).
- Montecito, All Saints' (27), G. F. Weid (Santa Barbara).
- Murrieta, Trinity (7), D. W. Wise (Redlands).
- National City, S. Matthew's (42), H. E. Clowes.
- Needles, S. John's (39), *r. S. Andrew's, Los Angeles.*
- Oceanside, Grace (42), Edwin Daniel (Canada).
- Ocean Park, Good Shepherd (54), A. R. Taylor.
- Ontario, Christ (101), R. H. Gushee.
- Orange, Trinity (31), S. H. Woodford.
- Oxnard, All Saints' (34), *r. Ventura.*
- Pasadena, All Saints' (696), L. E. Learned, D. D., A. L. Hall.
- Perris, S. Luke's (10), *Gen. Miss.*
- Pomona, S. Paul's (183), P. S. Smithe.
- Redlands, Trinity (215), R. P. Smith.
- Redondo Beach, Christ (49), C. H. DeGarmo.
- Riverside, All Saints' (193), M. C. Dotten, Ph. D.
- San Bernardino, S. John's (98), W. F. Prince, Ph. D.
- San Diego, All Saints' (183), R. A. Bolt.
- S. James' (65), A. K. Glover.
- S. Paul's (511), C. L. Barnes.
- San Gabriel, Our Saviour (41), J. R. Atwill.
- San Jacinto, S. Paul's (21), *m. Hemet.*
- San Luis Rey, All Saints' (7), *m. Oceanside.*
- Santa Ana, Messiah (120), R. S. Chase.
- Santa Barbara, Trinity (254).
- Santa Maria (7), A. C. Dodd.
- Santa Monica, S. Augustine's (258), J. D. H. Browne.
- Santa Paula S. Paul's (23), *r. Ventura.*
- Sawtelle, S. John (19), Isaac Holgate.
- Sierra Madre, Ascension (82), G. H. Cornell, D. D.
- South Pasadena, S. James' (183), W. H. Wotton; C. H. Hibbard, D. D., *rec. emer.* (Pasadena).
- Upland, St. Mark's (86), G. E. Swan.
- Ventura, St. Paul's (42), G. R. Messias.
- Watts, S. Matthew (20), *Gen. Miss.*
- Whittier, S. Matthias' (103), C. S. Mook.
- Wilmington, S. John's, *m. San Pedro.*

NON PAROCHIAL CLERGY

- Badger, N. N., *city miss.*, Los Angeles.
- Benedict, D. S., LL. D., Los Angeles.
- Bugbee, F. U., Los Angeles.
- Burrows, W. B.
- Butler, A. A., D. D., Redlands.
- Cameron, J. I. H.
- Camp, H. J., Los Angeles.
- Carver, M. E., Chula Vista, Calif.
- Davis, B. J., Santa Barbara.
- Dearing, W. S., Orange.
- De Wolf, E., Corona.
- Eley, George, Glendale.
- Gooden, R. B., *headmaster, Harvard Mil. School*, Los Angeles.
- Hubbard, W. F., *ret'd chap., U.S.A.*, Los Angeles.
- Jacob, W. E., Los Angeles.
- Marshall, T. C., *archd.*, Los Angeles.
- Merwin, D. S., Playa del Rey.
- Parker, O., *off.*, *Chapel of Incarnation*, San Francisco.
- Post, F. H., Topanga.
- Ramsay, W. H., East Oakland.
- Renison, Robt., *gen. miss.*, Los Angeles.
- Shermer, L. S., Los Angeles.
- Smith, W. G. W., Altadena.
- Thursby, J. W., Vancouver, B. C.
- Van Deerlin, E. J. H., Los Angeles.
- Walters, Edmond, Los Angeles.
- Wilson, Harry, *editor*, Avalon.
- Wren, S. M., Pasadena.

DIOCESE OF LOUISIANA. Organized 1838.

Comprises the State of Louisiana. Square Miles, 41,225. Population (1910), 1,656,388.

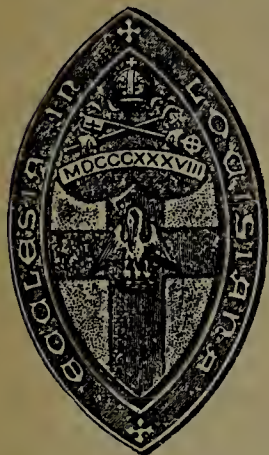

First Bishop.—THE RT. REV. LEONIDAS POLK, D.D. Born, April 10, 1806. Consecrated, Dec. 9, 1838. Translated to Louisiana 1841. Died, June 14, 1864.

Second Bishop.—THE RT. REV. JOSEPH PERE BELL WILMER, D.D. Born, Feb. 11, 1812. Consecrated, Nov. 7, 1866. Died, Dec. 2, 1878.

Third Bishop.—THE RT. REV. JOHN NICHOLAS GALLEHER, D.D. Born, Feb. 17, 1839. Consecrated, Feb. 5, 1880. Died, Dec. 7, 1891.

Present Bishop.—THE RT. REV. DAVIS SESSUMS, D.D. (1891). Residence, See House, 2919 St. Charles Ave., New Orleans.

Archdeacons.—The Ven. Herman C. Duncan, D.D., of Central La.; the Ven. G. L. Tucker, So. La.; the Ven. Wm. A. Barr, D.D., East La.; The Ven. L. M. White, N. La.

Secretary.—The Ven. Herman C. Duncan, D.D., 221 Winn St., Alexandria.

Treasurer.—Mr. Edwin Belknap, 814 Gravier St., New Orleans.

Chancellor.—Mr. James McConnell, 600 Commercial Place, New Orleans.

Registrar.—Rev. J. Orson Miller, 1216 Short St., New Orleans.

Standing Committee.—Clerical, A. R. Edbrooke, Pres.; J. D. LaMothe, W. A. Barr; Lay, G. R. Westfeldt, Sec., New Orleans; Warren Kearney, James McConnell.

Examining Chaplains.—Rev. Messrs. J. D. LaMothe, Byron Holley, R. S. Coupland, H. C. Duncan, D.D.

Board of Missions.—The Bishop, Pres.; Rev. W. S. Slack, 235 Olivier St., New Orleans, Sec. and Treas.

Statistics.—Clergy 37; Parishes and Missions 95; Lay Readers 67; Candidates for Orders 1; Postulants —; Baptisms: Infant 441, Adult 65, Total 506; Confirmed 560; Communicants 3,761, last reported 9,043, increase 713; Marriages 230; Burials 355; Sunday Schools: Teachers 543, Scholars 4,013; Contributions \$153,585.52.

The Seventy-sixth Annual Council will be held in Christ Church Cathedral, New Orleans, on the third Wednesday after Easter, April 29th, 1914.

INSTITUTIONS.

"The Diocese of the Protestant Episcopal Church in Louisiana." President, the Bishop; Secretary, Rev. H. C. Duncan, D.D., Alexandria.

"The Protestant Episcopal Association." President, the Bishop; Treasurer, Mr. G. R. Westfeldt, 618 Gravier St., New Orleans.

"The Children's Home of the Protestant Episcopal Church of New Orleans." Sister Mary in charge, with the Sisters of Bethany; Treas., Mr. Edwin Belknap, 609 Jackson Ave.

St. James' Church School, Alexandria. Rev. H. C. Duncan, D.D., Rector.

PARISHES, MISSIONS, AND CLERGY.

Abbeville, S. Paul's (3), r. New Iberia.

Alexandria, Christ (106), W. Lennie-Smith.

S. James' Parish (246),

S. James',

S. Mark's (colored),

Pineville, Mt. Olivet,

Lamourie, Bishop Wil-

mer Memorial,

Pinehurst, S. John,

H. C. Dun-
can, D.D.

Amite, Incarnation (37), r. Hammond.

Bastrop, Christ (48), Louis Tucker.

Baton Rouge, S. James' (325), J. G. Buskie.

Bayou Goula, S. Mary's (2), m. Plaquemine.

Bogalusa, S. Matthews (21), m. Covington.

Boyce, S. Phillip's (59), m. Christ, Alex'a.

Bunkie, Calvary (42), m. Plaquemine.

Buras (9), r. Mt. Olivet, New Orleans.

Cheneyville, Trinity (16), m. Christ, Alex'a.

Clinton, S. Andrew's (16).

Covington, Christ (58), E. A. Rennie.

Crowley, Trinity (40), Geo. S. Gibbs.

Delta, S. Paul (4), m. Lake Providence.

DeVall, S. John's (3), r. Baton Rouge.

Diamond, Emmanuel (3), r. Mt. Olivet, N. O.

Donaldsonville, Ascension (102), R. H. Prosser.

Eunice, S. Timothy's (17), r. Crowley.

Franklin, S. Mary's (124), Rowland Hale.

Gibsland, Annunciation (16), m. Natchitoches.

Gibson, S. Anna's (38), r. Houma.

Grand Prairie (26), r. Mt. Olivet, N. O.

Homer, Trinity (8), m. Natchitoches.

Hammond, Grace Mem. (135), W. E. Vann.
 Houma, S. Matthew's (210), G. L. Tucker.
 Innis, S. Stephen's (65), *r. Donaldsville*.
 Jackson, S. Alban's.
 Jennings, S. Luke's (7).
 Lafayette, Ascension (41), *m. Crowley*.
 Lake Charles, Good Shepherd (257), Caleb B. K. Weed.
 Lakeland, S. Paul's (24), *r. Donaldsville*.
 Lake Providence, Grace (92), R. P. Johnson.
 Lamothe, S. John's (38), *m. Christ, Alex'a*.
 Laurel Hill, S. John's (32), *r. St. Francisville*.
 Lecompte, Holy Comforter (25), *m. Chr., Alex'a*.
 Leesville (8).
 Lindsey, S. Andrew's (12), *r. St. Francisville*.
 Logansport, Holy Cross (5).
 Mandeville (6), *m. Covington*.
 Mansfield, Christ Memorial (61), J. H. S. Dixon.
 Maringouin, S. Stephen's (31), *m. Plaquemine*.
 Marksville, St. Peter's (15), *m. Plaquemine*.
 Melville, S. Nathaniel's (34), *r. Plaquemine*.
 Mer Rouge, S. Andrew's (42), *m. Bastrop*.
 Minden, S. John's (25), *r. Mansfield*.
 Monroe, Grace (243), A. R. Price.
 Morgan City, Trinity (54), *r. Thibodaux*.
 Napoleonville, Christ (74), Quincy Ewing.
 Natchitoches, Trinity (49), S. L. Vail.
 Newellton, S. Mary's (18), *m. Lake Providence*.
 New Iberia, Epiphany (189), R. R. Diggs.
 New Orleans, Christ Church Cathedral, St. Charles Ave. and 6th (465), The Bishop; W. A. Barr, D.D., *Dean*.
 Annunciation, Camp and Race Sts. (226), John T. Foster.
 Children's Home Chp. (38), *r. Grace*.
 Grace, S. Rampart, nr. Canal St. (593), A. R. Edbrooke.
 Mt. Olivet, Pelican Ave. and Olivier St. (284), W. S. Slack.

New Orleans, S. Andrew's, Carrollton Ave. (411), J. O. Miller.
 S. Anna's, Esplanade Ave., near Villèré (576), E. W. Hunter.
 S. George's, St. Charles Ave. and Cadiz St. (539), Byron Holley.
 S. John's, 3d and Annunciation (114).
 S. Luke's, 4th and Carondelet (137), D. F. Taylor.
 S. Matthias' (37), *r. Grace*.
 S. Paul's, Camp and Gaienne Sts. (522), J. D. La Mothe.
 Trinity, Jackson Ave. and Coliseum (1,182), R. S. Coupland, A. B. Chinn.
 Trinity Chapel, 1619 S. Rampart St. (321), A. G. Bakewell.
 New Roads, Holy Trinity (19), *r. Donaldsville*.
 Oak Ridge, Redeemer (23), *r. Bastrop*.
 Opelousas, Epiphany (70), *r. Crowley*.
 Patterson, Holy Trinity (48), *r. Franklin*.
 Plaquemine, Holy Communion (24), J. de Q. Donehoo.
 Ponchatoula, All Saints' (9), *r. Hammond*.
 Port Allen, Christ, *r. Baton Rouge*.
 Rayville, S. David's (36), *r. Lake Providence*.
 Rosedale, Nativity (4), *m. Plaquemine*.
 Ruston, Redeemer (17), *m. Natchitoches*.
 St. Francisville, Grace (135), A. W. Skardon.
 St. Joseph, Christ (34), *r. Lake Providence*.
 St. Martinsville, Zion (18), *r. New Iberia*.
 Shreveport, S. Mark's (686), Luke M. White.
 Slidell (13), *m. Covington*.
 Tallulah, Trinity (19), *m. Lake Providence*.
 Thibodaux, S. John's (38), A. A. Mackenzie, D.Sc.
 Union Settlement, Good Shepherd (21), *r. Mt. Olivet, N. O.*
 Washington, S. John's (14), *m. Crowley*.
 Weyanoke, S. Mary's (11), *r. St. Francisville*.

NON PAROCHIAL CLERGY.

Bourne, O. R., Atlanta, Ga.
 Carson, H. R., Ancon, Canal Zone.
 Goodman, J. C., Bergenfield, N. J.
 Spearing, J. H., *supt. and chap., Columbia Military Sch., Columbia, Tenn.*

Thompson, Frank, *chap., U. S. Naval Training Station, N. Chicago, Ill.*
 Tracy, H. L., *teacher, State Sch. for the Deaf, Baton Rouge.*

DIOCESE OF MAINE. Organized 1820.

Comprises the State of Maine. Population (1910), 742,371. Square Miles, 33,040.

Missionary Bishop.—THE RT. REV. ALEXANDER VIETS GRISWOLD, D.D. (*See Diocese of Massachusetts*).

First Bishop.—THE RT. REV. GEORGE BURGESS, D.D. *Born* Oct. 31, 1809. *Consecrated* October, 31, 1847. *Died* April 23, 1866.

Second Bishop.—THE RT. REV. HENRY ADAMS NEELY, D.D. *Born*, May 14, 1830. *Consecrated*, Jan. 25, 1867. *Died*, Oct. 31, 1899.

Present Bishop.—THE RT. REV. ROBERT CODMAN, D.D. (1900). *Residence*, 143 State St., Portland.

Secretary.—Rev. W. F. Livingston, Augusta.

Registrar.—Rev. Cuthbert Fowler, Portland.

Treasurer.—Mr. Wm. G. Ellis, Gardiner.

Standing Committee.—*Clerical*, Charles F. Lee, *Pres.*, Northeast Harbor; F. L. Vernon, D.D., G. B. Nicholson. *Lay*, H. van B. Nash, *Sec.*, Wiscasset; R. H. Gardiner, Hon. J. F. A. Merrill.

Examining Chaplains.—Rev. Messrs. R. W. Plant, F. L. Vernon, D.D., E. D. Johnson.

Maine Episcopal Missionary Society.—*Pres.* the Bishop; *Treas.*, Mr. Wm. G. Ellis, Gardiner; *Sec.*, Rev. G. B. Nicholson, Waterville.

"*Trustees of Diocesan Funds in the Diocese of Maine.*"—Mr. Herbert Payson, *Treas.*, Portland.

Statistics.—Clergy 37; Parishes and Missions 75; Summer Chapels 15; Lay Readers 6; Candidates for Orders 4; Postulants 5; Baptisms: Infant 367, Adult 165, Total 532; Confirmed 384; Communicants 6,260, last reported 5,751, increase 509; Marriages 198; Burials 247; Sunday Schools: Teachers 206, Scholars 2,015; Contributions \$74,088.85. Value of Church Property \$935,068.

The Ninety-fifth Annual Convention will be held in the Cathedral, Portland, on Wednesday, May 13th, 1914, unless otherwise appointed by the Bishop.

INSTITUTIONS.

"The Cathedral Church of S. Luke," Portland. *President*, the Bishop. *Dean*, the Very Rev. F. L. Vernon, D. D. *Canon Precentor*, Rev. C. Fowler. *Canon Missioner*, Rev. Philip Schuyler. *Honorary Canons*, Rev. Messrs. R. W. Plant, Geo. B. Nicholson, R. L. Sloggett; *Treasurer*, Mr. Phillip I. Jones. *Other Members of the Chapter*, one clergy and twelve laymen.

PARISHES, MISSIONS, AND CLERGY.

- | | |
|--|--|
| Ashland, Emmanuel (58), O. D. Smith. | Millnocket, S. Andrew's (58), <i>m. Oldtown.</i> |
| Auburn, S. Michael's (89), A. T. Stray. | Milo Jct., S. Matthew's (11), <i>m. Brownville Jct.</i> |
| Augusta, S. Barnabas' (39), W. F. Livingston. | Newcastle, S. Andrew's (59); H. W. Perkins. |
| S. Mark's (306), B. C. Roberts. | Northeast Harbor, S. Mary's (100), C. F. Lee. |
| Bangor, S. John's (155), L. W. Lott. | Norway, Christ (33), <i>m. Rumford.</i> |
| Bar Harbor, S. Saviour (154), A. C. Larned. | Oldtown, S. James' (80), O. Colloque, Ph. D. |
| Bath, Grace (123), C. McGay. | Pittston, S. Andrew's (13), <i>r. Gardiner.</i> |
| Biddeford, Christ (95), Geo. B. Wood. | Portland, S. Luke's Cathedral (911), The |
| Brownville Junction, S. John's (38), A. E. Scott. | Bishop; F. L. Vernon, D.D., <i>Dean</i> ; C. Fowler, <i>Canon Precentor</i> , P. Schuyler, <i>Canon Missioner.</i> |
| Brunswick, S. Paul's (78), E. D. Johnson. | S. Paul's, 19 Locust St. (311), Jos. B. Shepherd. |
| Calais, S. Anne's (106), R. L. Sloggett. | S. Stephen's (275), H. F. Kloman. |
| Camden, S. Thomas' (31), Henry Jones. | Trinity (Woodfords) (165), E. A. Pressey. |
| Caribou, S. Luke's (48), E. W. M. Weller. | Presque Isle, S. John's (66), J. W. Tripp. |
| Dennistown (40), <i>m. Brownville Junction.</i> | Richmond, S. Matthias' (18), <i>r. Brunswick.</i> |
| Dexter, Messiah (30), <i>m. Waterville.</i> | Rockland, S. Peter's (85). |
| Dresden, S. John's (30). | Rumford, S. Barnabas' (33), F. C. Lee. |
| Eastport, Christ (143). | Saco, Trinity (91), Thos. Burgess. |
| Exeter, Holy Trinity (15), <i>m. Waterville.</i> | Sanford, S. George's (80), E. B. Holmes. |
| Fort Fairfield, S. Paul's (81), J. S. Warren. | Seal Cove, S. Andrew's-by-the-Lake (12), <i>m. Hull's Cove.</i> |
| Gardiner, Christ (304), R. W. Plant. | Seal Harbor, S. Jude's (31), <i>m. N. E. Harbor.</i> |
| Hallowell, S. Matthew's (40), <i>r. S. Barnabas', Augusta.</i> | Sherman, S. James' (19), <i>r. Houlton.</i> |
| Houlton, Good Shepherd (162), G. S. Robinson. | Thomaston, S. John Baptist (12). |
| Hull's Cove, Our Father (56), J. H. Logie. | Waterville, S. Mark's (69), Geo. B. Nicholson. |
| Kingman, S. Luke's (32), <i>m. Houlton.</i> | West Eden, S. Paul's (16), <i>m. Hull's Cove.</i> |
| Lewiston, Trinity (501), John H. Nolan. | Winn, S. Thomas' (14), <i>r. Houlton.</i> |
| Limestone, Advent (18), <i>m. Caribou.</i> | Wiscasset, S. Phillip's (54), <i>r. Bath.</i> |
| Lisbon Falls, S. Matthew's (24), <i>r. Brunswick.</i> | Trinity (20). |
| Long Cove, S. George's (29). | |
| Masardis, All Saints' (43), <i>m. Ashland.</i> | |

SUMMER CHAPELS.

Castine, Trinity.
 Falmouth Foreside, S. Mary the Virgin.
 Fortune's Rock, S. Philip's-by-the-Sea.
 Islesborough, Christ.
 Kennebunkport, S. Anne's.
 MacMahan's Island, St. Cuthbert's.
 Old Orchard, S. Mary's-by-the-Sea.
 Ogunquit, S. Peter's-by-the-Sea.

Orr's Island, All Saints'.
 Prout's Neck, S. James'.
 Robbinston, Grace.
 Sorrento, Redeemer.
 Southport, All Saints'-by-the-Sea.
 Winter Harbor, S. Christopher's-by-the-Sea.
 York Harbor, S. George's-by-the-Sea.

NON PAROCHIAL CLERGY.

Anderson, V. O., Mattapan, Mass. | Hemenway, M. S., Greenwich, Conn.
 Burrill, E. P., *cur.*, Trinity, Princeton, N. J. | Norwood, J. R., Eastport.

DIOCESE OF MARQUETTE. Organized 1895.

Comprises the Northern Peninsula of Michigan. Area 21,000 Square Miles.
 Population, Census of 1910, 324,628.



Present Bishop.—THE RT. REV. GERSHOM MOTT WIL-
 LIAMS, D.D. (1896). *Residence*, Marquette, Mich.

Archdeacon.—

Secretary.—Rev. F. T. Datson, Menominee.

Treasurer.—Mr. P. W. Phelps, Marquette.

Chancellor.—Hon. J. W. Stone, Marquette.

Registrar.—Rev. Frank A. Sanbern, Munising, Mich.

Standing Committee.—*Clerical*, C. G. Ziegler, *Pres.*, Ishpem-
 ing; J. A. Ten Broeck, Wm. R. Cross; *Lay*, Chas. J.
 Shaddick, *Sec.*, Ishpeming; Thos. Bailey, Peter W. Phelps.

Examining Chaplains.—Rev. Messrs. J. A. Ten Broeck,
 Wm. R. Cross.

Statistics.—Clergy 22; Parishes and Missions 40; Lay Readers
 23; Candidates for Orders 1; Postulants 1; Baptisms:
 Infant 202, Adult 44, Total 155; Confirmed 175; Com-
 municants 2,855, last reported 2,700, increase 155; Mar-
 riages 60; Burials 103; Sunday Schools: Teachers 146,
 Scholars 1,556; Contributions \$55,677.30.

The Trust Association of the Diocese of Marquette.—A. E. Miller, *Sec'y. and Treas.*

Aged and Infirm Clergy Fund.—Mr. P. W. Phelps, Marquette, *Treas.*

The Nineteenth Annual Convention will meet in St. John's Church, Negaunee, on
 the first Wednesday in June (3rd), 1914.

PARISHES, MISSIONS, AND CLERGY.

Calumet Christ (285), J. A. Ten Broeck
 (Laurium).

Cedarville, *m. Fairview*.

Chocolay, S. James the Less (4), *r. Marquette*.

Crystal Falls, S. Mark's (20), J. H. Davis, M. D.

Detour, S. Stephen's (20), *Gen. Miss.*

Dollar Bay, S. Luke's (6), *r. Hancock*.

Donaldson, All Saints, *r. Saull Ste Marie*.

Escanaba, S. Stephen's (79), W. J. Datson.

Ewen, S. Mark's, *Gen. Miss.*

Fairview, S. Matthias (24), Wm. Maltas (Stal-
 wart).

Gladstone, Trinity (85), *Gen. Miss.*

Grand Marais, S. Andrew's (5), *Gen. Miss.*

Greenland, S. John's (10), *r. Ontonagon*.

Gwinn (2), *r. Marquette*.

Hancock, S. George's (40), F. J. Barwell-
 Walker.

Houghton, Trinity (452), Wm. R. Cross.

Iron Mountain, Holy Trinity (50), H. L. S.
 Johns.

Iron River, S. John's (27), *m. Crystal Falls*.

Ironwood, Transfiguration (125), Edwin D.
 Weed.

Ishpeming, Grace (250), C. G. Ziegler.

Lake Mine (3), *r. Hancock*.

McCarron, Bethel (9), *m. Fairview*.

Manistique, S. Alban's (27), *the Bishop*,

Marquette, S. Paul's (350), } B. G. Burt.
 S. Margaret's,
 Menominee, Grace (63), Fred. T. Datson.
 Munising, S. John's (49), F. A. Sanborn.
 Nahma, S. Paul's (6), *Gen. Miss.*
 Negaunee, S. John's (150), R. T. F. Hicks.
 Newberry, All Saint's (25), *m. Munising.*
 Norway, S. Mary's (11), *m. Vulcan.*
 Ontonagon, Ascension (74), A. Q. Davis.
 Painesdale, S. Mary's (10), *m. Hancock.*

Rockland, S. Thomas (3), *r. Ontonagon.*
 St. Ignace, Good Shepherd (45).
 Sault St. Marie, S. James' (460), S. H. Alling.
 South Range, St. Peter's (7), *r. Hancock.*
 Spence's, S. Barnabas, *m. Fairview.*
 Vulcan, Bethany (16), J. E. Crosbie.
 Winona (8), *r. Hancock.*
 Wilson, Zion (25), *m. Vulcan.*
 Scattered (112).

NON PAROCHIAL CLERGY.

Culver, H. H., Joplin, Mo.
 Curzon, J. E., *secy., Fifth Miss. Dept., Chicago, Ill.*

Lunde, M. F., Superior, Wis.
 Poyseor, Wm., *gen. miss., Crystal Falls.*
 Stilwell, Geo. W., Glasgow, Mont.

STATE OF MARYLAND.

Population (1910), 1,295,346.

[See Dioceses of Maryland, Washington, and Easton.]

AN INDEX TO THE CHURCHES IN MARYLAND,
 Alphabetically by Cities, Villages, and Postoffices.

In order to find the Church in any given city or village in Maryland, find the city in this index, observe which Diocese it is in, and find the county and parish in the Diocesan list.

| DIO-CESE. | CITY, VILLAGE OR P. O. | COUNTY. | PARISH OR CHURCH. |
|-----------|------------------------|--------------------|-------------------|
| W. | Accokeek | Pr. George's..... | Christ Church. |
| M. | Adamstown | Frederick..... | S. Paul's. |
| M. | Alberton | Howard..... | S. Alban's. |
| M. | Annapolis..... | Anne Arundel..... | S. Anne's. |
| M. | Annapolis Junc..... | Anne Arundel..... | All Saints'. |
| E. | Annessex..... | Somerset..... | Coventry. |
| E. | Andora | Cecil | Trinity. |
| M. | Baltimore | Baltimore..... | S. Paul's. |
| W. | Barnesville | Montgomery | S. Peter's. |
| M. | Bel Air | Harford | Emmanuel. |
| W. | Beltsville | Pr. George's..... | Zion. |
| E. | Berlin..... | Worcester | Worcester. |
| W. | Bethesda..... | Montgomery..... | Norwood. |
| W. | Bladensburg..... | Pr. George's..... | S. Matthew's. |
| W. | Brighton | Montgomery..... | S. Bartholomew's. |
| W. | Broad Creek..... | Pr. George's..... | S. John's. |
| W. | Brookville | Montgomery..... | S. Bartholomew's. |
| M. | Brunswick | Frederick..... | Grace. |
| E. | Cambridge..... | Dorchester..... | Great Choptank. |
| M. | Catonsville..... | Baltimore..... | S. Timothy. |
| E. | Cecilton | Cecil | No. Sassafras. |
| E. | Centreville | Queen Anne's | St. Paul's. |
| W. | Chaptico..... | S. Mary's..... | King and Queen. |
| W. | Charlotte Hall..... | S. Mary's..... | All Faith. |
| E. | Chesapeake City..... | Cecil | Augustine's. |
| E. | Chestertown..... | Kent..... | Chester. |
| W. | Chevy Chase..... | Montgomery..... | All Saints'. |
| E. | Church Creek..... | Dorchester..... | Dorchester. |
| E. | Church Hill..... | Queen Anne's | S. Luke's. |
| M. | Churchville..... | Harford..... | Churchville. |
| E. | Claiborne..... | Talbot..... | S. Michael's. |
| M. | Clear Spring..... | Washington | S. Andrew's. |

| DIO- CESE. | CITY, VILLAGE OR P.O. | COUNTY. | PARISH OR CHURCH. |
|---------------|------------------------|--------------------|-------------------------|
| M. | Cockeysville..... | Baltimore..... | Sherwood. |
| W. | College Park..... | Pr. George's..... | Zion. |
| W. | Collington..... | Pr. George's..... | Holy Trinity. |
| M. | Creswell..... | Harford..... | S. David's Chapel. |
| E. | Cordova..... | Talbot..... | All Saints. |
| E. | Crisfield..... | Somerset..... | S. Bartholomew's. |
| W. | Croom..... | Pr. George's..... | S. Thomas'. |
| M. | Crownsville..... | Anne Arundel..... | S. Pauls' Chapel. |
| M. | Cumberland..... | Allegheny..... | Emmanuel, Holy Cross. |
| M. | Curtis Bay..... | Anne Arundel..... | S. Barnabas'. |
| M. | Darlington..... | Harford..... | Deer Creek. |
| M. | Davidsonville..... | Anne Arundel..... | All Hallows'. |
| E. | Denton..... | Caroline..... | S. Mary's Whitechape. |
| M. | Dorsey..... | Howard..... | Trinity. |
| E. | Earleville..... | Cecil..... | No. Sassafrass. |
| E. | East New Market..... | Dorchester..... | S. Stephen's. |
| E. | Easton..... | Talbot..... | S. Peter's. |
| M. | Elk Ridge Landing..... | Howard..... | Grace. |
| E. | Elkton..... | Cecil..... | Trinity. |
| M. | Ellicott City..... | Howard..... | S. John's, S. Peter's. |
| M. | Emmorton..... | Harford..... | S. Mary. |
| W. | Fairland..... | Pr. George's..... | Zon. |
| E. | Fairlee..... | Kent..... | I. U. |
| E. | Fairlee..... | Kent..... | S. Paul's. |
| E. | Fairmount..... | Somerset..... | Coventry. |
| M. | Fair Play..... | Washington..... | |
| M. | Forest Hill..... | Harford..... | Christ Church. |
| W. | Forestville..... | Pr. George's..... | Epiphany. |
| M. | Franklin..... | Baltimore..... | S. Mary. |
| M. | Freeland..... | Baltimore..... | Holy Cross. |
| M. | Frederick..... | Frederick..... | All Saints'. |
| M. | Friendship..... | Anne Arundel..... | S. James'. |
| W. | Frostburg..... | Alleghany..... | S. John's. |
| W. | Gaithersburg..... | Montgomery..... | Pr. George's. |
| M. | Glenburnie .. | Anne Arundel..... | Westminster. |
| M. | Glencoe..... | Baltimore..... | Immanuel. |
| W. | Glendale..... | Pr. George's..... | Holy Trinity. |
| M. | Glyndon..... | Baltimore..... | Western Run. |
| M. | Govanstown..... | Baltimore..... | Redeemer. |
| W. | Grayton..... | Charles..... | Durham. |
| E. | Green Hill..... | Wicomico..... | Stepney. |
| E. | Greensboro..... | Caroline..... | Holy Trinity. |
| M. | Gullford..... | Howard..... | Queen Caroline. |
| M. | Hagerstown..... | Washington..... | S. John's. |
| M. | Hancock..... | Washington..... | S. Thomas'. |
| M. | Harrisonville..... | Baltimore..... | S. Luke's. |
| M. | Havre de Grace..... | Harford..... | Havre de Grace. |
| M. | Highland..... | Howard..... | S. Mark. |
| E. | Hillsboro..... | Caroline..... | S. John's. |
| W. | Hyattsville..... | Pr. George's..... | S. Matthew's. |
| M. | Jessups..... | Anne Arundel..... | S. Mary's. |
| E. | Kennedyville..... | Kent..... | Shrewsbury. |
| E. | Kent Island..... | Queen Anne's..... | Christ. |
| E. | Kingston..... | Somerset..... | Coventry. |
| W. | La Plata..... | Charles..... | Port Tobacco. |
| M. | Lappan's..... | Washington..... | Antietam. |
| W. | Laurel..... | Pr. George's..... | S. Phillip's. |
| W. | Leeland..... | Pr. George's..... | Queen Anne's. |
| W. | Leonardtown..... | S. Mary's..... | S. Andrew's. |
| E. | Locust Grove..... | Kent..... | Shrewsbury. |
| M. | Lonacoring..... | Alleghany..... | S. Peter's. |
| M. | Long Green..... | Baltimore..... | Trinity. |
| E. | Longwoods..... | Talbot..... | All Saints'. |
| E. | Maple Dam..... | Dorchester..... | Great Choptank. |
| E. | Massey's..... | Kent..... | North Kent. |
| W. | Mechanicsville..... | S. Mary's..... | All Faith. |
| M. | Middleham..... | Calvert..... | Christ Church. |
| M. | Millersville..... | Anne Arundel..... | Sovern. |
| E. | Millington..... | Kent..... | North Kent. |
| W. | Mitchellville..... | Prince George..... | H. Trinity, Collington. |

| DIO- CESE. | CITY, VILLAGE OR P. O. | COUNTY. | PARISH OR CHURCH. |
|---------------|------------------------|-------------------|-------------------------|
| E. | Monie..... | Somerset..... | Somerset. |
| M. | Monkton..... | Baltimore..... | S. James'. |
| M. | Mt. Savage..... | Allegany..... | S. George. |
| M. | Mt. Washington..... | Baltimore..... | S. John's. |
| E. | Naswaddux..... | Somerset..... | Pocomoke. |
| M. | Newmarket..... | Frederick..... | Linganore. |
| E. | North East..... | Cecil..... | S. Mary Anne's. |
| W. | Norwood..... | Montgomery..... | Silver Spring. |
| M. | Oakland..... | Garrett..... | S. Matthew's. |
| W. | Oakley..... | S. Mary's..... | All Saints'. |
| E. | Ocean City..... | Worcester..... | Worcester. |
| W. | Oldfields..... | Charles..... | Trinity. |
| M. | Owing's Mills..... | Baltimore..... | S. Thomas'. |
| E. | Oxford..... | Talbot..... | Holy Trinity. |
| M. | Patuxent Forge..... | Anne Arundel..... | S. Peter's. |
| M. | Perryman..... | Harford..... | S. George's. |
| E. | Perryville..... | Cecil..... | S. Mary Anne's. |
| M. | Petersville..... | Frederick..... | S. Mark's. |
| W. | Picawaxen..... | Charles..... | William and Mary. |
| M. | Pikesville..... | Baltimore..... | St. Mark's on the Hill. |
| E. | Pocomoke City..... | Worcester..... | Pocomoke. |
| M. | Point of Rocks..... | Frederick..... | S. Paul's. |
| W. | Pomonkey..... | Pr. George..... | S. John's. |
| E. | Poolesville..... | Montgomery..... | S. Peter's. |
| M. | Port Deposit..... | Cecil..... | S. James'. |
| W. | Port Republic..... | Calvert..... | Christ Church. |
| M. | Port Tobacco..... | Charles..... | Christ Ch., La Plata. |
| M. | Prince Frederick..... | Calvert..... | S. Paul's. |
| E. | Princess Anne..... | Somerset..... | S. Andre w's. |
| E. | Quantico..... | Wicomico..... | |
| E. | Queenstown..... | Queen Anne's..... | Wye. |
| M. | Reisterstown..... | Baltimore..... | Reisterstown. |
| M. | Rock Spring..... | Harford..... | Christ Church. |
| W. | Rockville..... | Montgomery..... | Pr. George's. |
| M. | Roxbury Mills..... | Howard..... | Mt. Calvary. |
| E. | Royal Oak..... | Talbot..... | S. Michael's. |
| M. | S. Margaret's..... | Anne Arundel..... | Westminster. |
| W. | S. Mary's City..... | S. Mary's..... | S. Mary's. |
| E. | S. Michael's..... | Talbot..... | S. Michael's. |
| E. | Salisbury..... | Wicomico..... | Salisbury. |
| E. | Sandy Hill..... | Worcester..... | All Hallows'. |
| M. | Scarboro..... | Harford..... | Deer Creek. |
| M. | Shady Side..... | Anne Arundel..... | S. John's. |
| M. | Sharpsburg..... | Washington..... | S. Paul. |
| M. | Sherwood..... | Baltimore..... | Good Shepherd. |
| E. | Shrewsbury..... | Kent..... | Shrewsbury. |
| W. | Silver Hill..... | Pr. George's..... | S. John's. |
| W. | Silver Spring..... | Montgomery..... | Silver Spring. |
| M. | Smithsburg..... | Washington..... | S. Anne. |
| E. | Snow Hill..... | Worcester..... | All Hallows'. |
| M. | Solomons..... | Calvert..... | Christ Church. |
| W. | Sparrow's Point..... | Baltimore..... | S. Matthew. |
| E. | Stevensville..... | Queen Anne's..... | Christ Church. |
| M. | Sudlersville..... | Queen Anne's..... | S. Luke's. |
| M. | Sulphur Springs..... | Baltimore..... | Sulphur Spring. |
| M. | Sunderland..... | Calvert..... | All Saints'. |
| M. | Surrattsville..... | Pr. George's..... | Epiphany. |
| W. | Sykesville..... | Carroll..... | Holy Trinity. |
| E. | Taylor's Island..... | Dorchester..... | Dorchester. |
| M. | The Rocks..... | Harford..... | Holy Cross. |
| M. | Thurmont..... | Frederick..... | Catoctin. |
| M. | Towson..... | Baltimore..... | Trinity. |
| M. | Tracy's Landing..... | Anne Arundel..... | S. James. |
| M. | Trap..... | Hartford..... | S. James. |
| E. | Trappe..... | Talbot..... | Whitemarsh. |
| E. | Traptown..... | Worcester..... | All Hallows'. |
| E. | Tunis Mills..... | Talbot..... | Miles River. |
| E. | Tyaskin..... | Wicomico..... | Stepney. |
| W. | Unity..... | Montgomery..... | S. Bartholmew's. |
| E. | Upper Fairmount..... | Somerset..... | Coventry. |

| DIO- CESE. | CITY, VILLAGE OR P. O. | COUNTY. | PARISH OR CHURCH. |
|---------------|------------------------|-------------------|-------------------|
| M. | Upper Falls..... | Baltimore..... | S. John's. |
| W. | Upper Marlboro..... | Pr. George's..... | Trinity. |
| M. | Urbana..... | Frederick..... | Zion. |
| W. | Valley Lee..... | S. Mary's..... | William and Mary. |
| E. | Vienna..... | Dorchester..... | Vienna. |
| M. | Walkersville..... | Frederick..... | Catoctin. |
| W. | Wayside..... | Charles..... | William and Mary. |
| M. | West Arlington..... | Baltimore..... | Transfiguration. |
| M. | Westernport..... | Alleghany..... | S. James. |
| M. | Westminster..... | Carroll..... | Ascension. |
| M. | West River..... | Anne Arundel..... | Christ Church. |
| E. | Whitemarsh..... | Talbot..... | Whitemarsh. |
| M. | Williamsport..... | Washington..... | |
| W. | Woodville..... | Pr. George's..... | S. Paul's |
| E. | Wye..... | Queen Anne's..... | Wye. |

DIOCESE OF MARYLAND. Organized 1783.



Comprises all the Counties in the State of Maryland lying west of the Susquehanna River and the Chesapeake Bay, except the counties of St. Mary's, Charles, Prince Georges and Montgomery.

Square Miles, 5,970.

First Bishop.—THE RT. REV. THOMAS JOHN CLAGGETT, D.D. Born, Oct. 2, 1742. Consecrated, Sept. 17, 1792. Died, Aug. 2, 1816.

Second Bishop.—THE RT. REV. JAMES KEMP, D.D. Born, May 20, 1764. Consecrated, Sept. 1, 1814. Died, Oct. 28, 1827.

Third Bishop.—THE RT. REV. WILLIAM MURRAY STONE, D.D. Born, June 1, 1779. Consecrated, Oct. 21, 1830. Died, Feb. 26, 1838.

Fourth Bishop.—THE RT. REV. WILLIAM ROLLINSON WHITTINGHAM, D.D., LL.D. Born, Dec. 2, 1805. Consecrated, Sept. 17, 1840. Died, Oct. 17, 1879.

Fifth Bishop.—THE RT. REV. WILLIAM PINKNEY D.D., LL.D. Born, April 17, 1810. Consecrated, Oct. 6, 1870. Died, July 4, 1883.

Sixth Bishop.—THE RT. REV. WILLIAM PARET, D.D., LL. D., Born, Sept. 23, 1826, Consecrated, Jan. 8, 1885. Died Jan. 18, 1911.

Present Bishop.—THE RT. REV. JOHN GARDNER MURRAY, D.D. (1909), Residence, Charles St. Ave. and University Parkway, Baltimore.

Archdeacons.—BALTIMORE, Rev. Peregrine Wroth; ANNAPOLIS, Rev. E. T. Helfenstein; CUMBERLAND, Rev. John Poyntz Tyler; TOWSON, Rev. Hobart Smith.

Secretary.—Mr. A. DeR. Sappington, Title Building, Baltimore.

Treasurer.—Mr. Blanchard Randall, Baltimore.

Historiographer.—Mr. Lawrence C. Wroth.

Standing Committee.—Clerical, W. M. Dame, D.D., Pres., Baltimore; E. T. Helfenstein, Sec., Ellicott City; E. B. Niver, D.D., W. H. H. Powers; Lay, J. Packard, H. D. Harlan, W. B. Hurst, H. M. Brune.

Missions Committee.—Three Clergymen and four Laymen, together with the Archdeacons.

Examining Chaplains.—Rev. Messrs. E. T. Lawrence, D. D., P. F. Hall, John G. Sadtler, E. T. Helfenstein.

Trustees of the Episcopal Fund.—Treas., Mr. Lawrason Riggs, Baltimore.

Committee of Missions, Corporation for Relief of Widows and Children of Clergymen and of Disabled and Superannuated Clergy Fund.—Treas., Arthur Boehm, 207 St. Paul St., Baltimore.

Treasurer of Church Charities.—Mr. F. M. Colston, 8 N. Calvert St., Baltimore.

Statistics.—Clergy 123; Parishes and Missions 168; Lay Readers —, Candidates for Orders, 6; Postulants 10; Baptisms: Infant 1,335, Adult 157, Total 1,492; Confirmed 1,333; Communicants 27,892, last reported 27,301, increase 591; Marriages 592; Burials 1,001; Sunday Schools: Teachers 1,337, Scholars 12,063; Contributions \$510,343.79.
The 131st Annual Convention will be held in Christ Church, Baltimore, on Wednesday, October 28th, 1914.

DIOCESAN INSTITUTIONS.

Hannah More Academy, near Reisterstown. Miss Anna L. Lawrence, *Principal*.
Maryland Diocesan Library, 1106 Madison Ave., Baltimore (32,000 vols). Rev. F. M. Gibson, Ph.D., *Librarian*.
St. James School, near Hagerstown, Md., Mr. A. H. Onderdonk, *Headmaster*.
Diocesan House, 1110 Madison Ave., Baltimore.

OTHER INSTITUTIONS.

Church Home and Infirmary, Baltimore. Rev. Edw. L. Kemp, *Chaplain*.
Benevolent Society of City and Co. of Baltimore.
S. Luke's Church School, Baltimore.
S. Luke's Hall, Baltimore.
The Boys' School of S. Paul's Parish, Baltimore. *Headmaster*, Rev. W. T. Elmer.
Parish School of S. Stephen the Martyr, Baltimore.
Christ Church Orphan Asylum for Girls, Baltimore.
S. Peter's Asylum for Female Children, Baltimore.
S. Peter's School, Baltimore.
S. John's Kindergarten for Boys, Waverly.
S. John's Orphanage for Boys, Waverly.
Orphan Home and Episcopal Free School of All Saints' Church, Frederick. Chas. W. Ross, *Pres.*
S. Mary's Home for Colored Boys, Baltimore.
Chase Home for Women, Annapolis.
S. Paul's Chapel Kindergarten, Baltimore.
Mt. Calvary Church School for Boys, Grovemont, Ilchester, Md.
"Corporation for the Relief of Widows and Children of the Clergy of the Protestant Episcopal Church in Maryland."
Layreaders League, Rev. C. P. Sparling, *Chaplain*.
Church Extension Society, Rev. E. T. Helfenstein, *Agent*.
Bishop Paret Memorial at Locust Point.

PARISHES, MISSIONS, AND CLERGY.

ALLEGANY CO.

Emmanuel Parish. (P.O., Cumberland).
Emmanuel (644),
S. Philip's (27) (colored), } W. C. Hicks,
Holy Cross (81).
S. James', Westernport (143), B. W. B. McKinley.
Lonaconing, S. Peter's (54), *r. Westernport*.
S. George's Parish. (P.O., Mt. Savage).
S. George's (231), G. C. Shaw.
Frostburg, S. John's (229).

ANNE ARUNDEL CO.

All Hallows' Parish. (P.O., Davidsonville).
All Hallows',
All Hallows' Chapel, } (96), M. Karcher.
S. Andrew's Chapel,
S. Anne's Parish. (P.O., Annapolis).
S. Anne's (1091),
S. Anne's Chapel, } J. P. McComas, D.D.,
S. Luke's Chapel, } J. L. Smiley.
S. Philip's Chapel (colored) (86), A. H. Maloney.

S. James' Parish. (P.O., Tracy's Landing).
S. James', Herring Creek,
S. James' Chapel, Tracy's } (135),
Landing, } H. McD.
S. Mark's Chapel, Fridenship, } Martin.
Severn Parish. (P.O., Millersville).
S. Stephen's,
S. Paul's Chapel (Crowns- } (92), F. C.
ville), } F. Shears.
Westminster Parish. (P. O., Glenburnie).
S. Margaret's (66), A. Galt.
S. Alban's, Glenburnie (59), } W. J.
Curtis Bay, S. Barnabas' (16), } Page.
S. Peter's Parish. (P. O., Guilford).
Elliott Chapel, *r. S. John's, Elliott City*.
Patuxent Forge, S. Peter's (48), *r. Christ, Queen Car. Par.*
Annapolis Junction, All Saints' (50),
W. B. Walker (Jessup).
Christ Church (240),
S. John's Chapel, Bay } R. A. Mayo
Shore, } (P. O. West
S. Luke's Chapel, } River).

BALTIMORE CITY.

S. Barnabas' and S. George's, Pro-Cathedral, University Parkway and Charles St. Ave. (856), The Bishop; Thos. Atkinson, *Canon*.

S. Paul's Parish, }
 S. Paul's, Charles } A. B. Kinsolving,
 & Saratoga Sts. } D.D., Paul F. Hoff-
 (1030), } man, W. T. Elmer;
 } J.S.B. Hodges, D.D.
 } *rec. emer.* (Relay).

S. Paul's Chapel, Columbia Ave. and Callender St. (584), F. H. Staples, J. R. Bicknell,

Ascension (1,057), Richard W. Hogue, Wyllys Rede, D.D.

All Saints', Baltimore and Monroe Sts. (267), E. W. Wroth.

Christ, St. Paul and Chase Sts., } (321), E. B. Niver,
 Christ Chapel (Fells } D.D.,
 Pt.) (64), } John G. Carl.

Emmanuel, Cathedral and Read Sts. (907), } H. Birkhead,
 } D.D.,
 } J. G. Willson.

Epiphany, Ready Ave. (206), C. E. Harding.

Grace and S. Peter's, }
 Park Ave. & Monument St. (1000), } R. F. Humphries;
 Advent Chapel, } A. C. Powell,
 Charles & Ostend } D.D., *rec. emer.*
 (532), }
 } C. P. Sparling, O.
 Grace Mission for } J. Whildin.
 Deaf Mutes (70), }

Holy Comforter Memorial, Pratt and Chester Sts. (176), W. D. Adams.

Holy Cross, Millington Ave. and Ramsey (355), J. F. Aitkins.

Holy Evangelists', Dillon and Potomac Sts. (184), David May.

Holy Innocents, Chase and Eden Sts. (541), W. B. Stehl; Geo. W. Dame, D.D., *rec. emer.*

Holy Nativity (270), H. W. S. Powers.

Holy Trinity, Riggs Ave. and Gilmore (237), Wm. D. Gould; J. J. Sams, D.D., *rec. emer.*

Messiah, Gay and Fayette Sts. (455), Peregrine Wroth.

Memorial (958), William M. Dame, D.D., W. P. Dame.

Mount Calvary, Madison Ave. and North Eutaw (614), }
 S. Katherine's Chapel } W. A. McClen-
 (120), } then, George
 S. Mary the Virgin } A. Griffiths,
 (col.), Orchard, near } H. S. Hastings,
 Madison Ave. (768), } W. F. Venables,
 } R. H. Me
 } G. Baker.

Redemption (Bishop Paret Memorial), Locust Point (138), Joseph T. Ware.

Baltimore, S. Andrew's (478), E. A. Gerhard.

S. Bartholomew's, North and Madison Aves. (873), G. Mosley Murray.

S. James' (colored) (405), G. F. Bragg, Jr., D.D.

S. James' Chapel, Irvington (133), L. E. Goodwin.

S. John's, Waverly (369), William D. Morgan.

S. Luke's, Franklin Square (823), H. Parrish, A. P. Wilson.

S. Margaret's, Kate Ave. (92), J. H. Boosey.

S. Mark's, W. Lombard near Parkin Sts. (243), O. W. Zeigler.

S. Mary's, 651 Roland Ave. (410), John G. Sadtler.

S. Michael and All Angels, St. Paul and 20th (1,480), } Charles Fiske, D.D.,
 Chapel of the } David P. Allison,
 Guardian Angel, } G. J. G. Kromer.
 27th St. and Huntingdon Ave. (225), }

Our Saviour, Broadway and McElderry St. (210), B. B. Lovett; E. L. Kemp, *rec. emer.*

Prince of Peace (412), H. T. Sharp.

S. Stephen the Martyr, North Ave. (95), M. C. Mayo.

S. Thomas, Homestead (173), C. E. Perkins.

BALTIMORE CO.

Reisterstown Parish (P. O., Reisterstown).

All Saints' (152), Geo. W. Dame, D.D., (Baltimore).

S. Michael's (Hannah More Academy).

Sherwood Parish (P. O., Cockeyville).

Sherwood (42), A. T. Pindell.

S. James' Parish (P. O., Monkton).

S. James' (125), J. F. Plummer.

S. Thomas' Parish (P. O., Owing's Mills).

S. Thomas' (180), Hobart Smith, P. H. Williams.

Western Run Parish (P. O., Glyndon).

S. John's (20), }
 S. Luke's, Harrisonville } G. P. Jung.
 (22), }

Govanstown, Redeemer (135), C. A. Hensel (Baltimore).

Franklinville, S. Mary's (36), W. R. Webb (Baltimore).

West Arlington, Transfiguration (107), S. Steinmetz.

Immanuel Parish (P. O., Glencoe).

Immanuel (56), Duncan McCulloch.

Mt. Washington, S. John's (145), W. F. Watkins, Jr.

Mt. Winan's, Grace (15), *m. Holy Cross*.

Pikesville, S. Mark's (103), E. T. Lawrence.

Sparrow's Point, S. Matthew's (129), John J. Clopton.
 Roland Park, S. David's (314), T. C. Foote, Ph.D.
 Catonsville, S. Timothy (310), T. H. Yardley.
 Long Green, Trinity (48), W. P. Griggs.
 Towson, Trinity (296), W. H. H. Powers.
 Holy Comforter, Lutherville (44).
 Hamilton, S. Andrew's (51), *r. S. Thomas'*, *Homestead*.
 Halethorpe, Holy Apostles, *r. All Saints'*, *Baltimore*.
 Highlandtown, S. Philip's (135), J. L. Martin (Baltimore).
 St. Helena, Incarnation (22), *m. Sparrow's Point*.
 Raspeburg, S. Matthias (24), *r. Mt. Calvary*.

BALTIMORE AND HARFORD CO'S.

S. John's Parish (P. O., Upper Falls).
 S. John's (66), J. Worrall Larmour.

CALVERT CO.

All Saints' Parish (P. O., Sunderland).
 All Saints' (40), *r. S. James', Anne Arundel Co.*
 Christ Church Parish (P. O., Port Republic).
 Port Republic, Christ (128), *r. S. Paul's Par.*
 Middleham Chapel (67), }
 Solomons, S. Peter's (34), }
 S. Paul's Parish (P. O., Prince Frederick).
 S. Paul's (69), T. B. A. Allison.

CARROLL, BALTIMORE, AND HOWARD CO'S.
 Holy Trinity Parish (P. O., Sykesville).
 Sykesville, Trinity, } (80), W. K. Mar-
 S. Barnabas' Chapel, } shall.

CARROLL CO.

Ascension Parish (P. O., Westminster).
 Ascension (67), S. H. Orrick.

FREDERICK CO.

All Saints' Parish (P. O., Frederick).
 All Saints (344), Douglass Hooff.
 Catoctin Parish (P. O., Thurmont).
 Harriott Chapel,
 S. Stephen's, Thurmont, } (24).
 S. John's, Walkersville, }
 S. Paul's Parish (P. O. Adamstown).
 Point of Rocks, S. Paul's, } (61), J. E.
 Zion Parish, } Williams.
 Urbana, Zion (28), }

FREDERICK AND CARROLL CO'S.

Linganore Parish (P. O., Newmarket).
 New Market, Grace, } (91), P. M.
 S. James, Mt. Airy, } Boyden.

FREDERICK AND WASHINGTON CO'S.

S. Mark's Parish (P. O., Brunswick).
 Maryland Tract, S. Mark's, } (177), C. L. At-
 Brunswick, Grace, } water.
 Pleasant Valley, S. Luke's, }
 Burkittsville, S. John's Chapel.

GARRETT CO.

S. Matthew's Parish (P. O., Oakland).
 S. Matthew's (80), Wm. W. Shearer.

HARFORD CO.

Churchville Parish (P. O. Churchville).
 Churchville, Holy Trinity (57), *r. Perryman*.
 Deer Creek Parish (P. O., Darlington).
 Darlington, Grace, } (137), J. P. Gib-
 Scarboro, Ascension, } son.
 Trappe, S. James' (7), }
 Havre de Grace Parish (Havre de Grace).
 S. John's (134), L. B. Browne, W. L. Haupt.
 S. George's Parish (P. O., Perryman).
 S. George's (98), G. W. Thomas.
 Christ Church, Rock }
 Spring (47), }
 The Rocks, Holy }
 Cross (42), }
 Bel Air, Emmanuel (100), J. I. Yellott.
 Creswell, S. David's, (24), Wm. L. Glenn
 (Emmorton).
 Hickory, Grace (22), *r. Belair*.
 Emmorton, S. Mary's (88), W. A. Crawford-Frost (Baltimore).

HOWARD CO.

Elkridge Landing, Grace (209), R. A. Castleman.
 Alberton, S. Alban's (39).
 Jonestown, Good Shepherd (36), *r. S. John's, Ellicott City*.
 Roxbury Mills, Mt. Calvary (38), *r. Highland*.
 Highland, S. Mark's (100), F. P. Willes.
 Ellicott City, S. Peter's (100), *r. S. John's*.
 S. John's (107), E. T. Helfenstein, C. Barnwell, T. S. Will.
 S. Paul's, Poplar Spring (32).

HOWARD AND ANNE ARUNDEL COUNTIES.

Queen Caroline Parish (P. O., Gullford).
 Christ (73).
 Trinity Parish (P. O., Dorsey).
 Trinity, } (150), C. T. Stout.
 Trinity Chapel, }
 S. Mary's Chapel, Jessup.

WASHINGTON CO.

S. John's Parish (P. O., Hagerstown).
 Hagerstown, S. John's (436), J. P. Tyler.
 Smithsburg, S. Anne's (31), *r. Catoctin Parish, Frederick Co.*
 Antietam Parish (P. O. Lappan's).
 Lappan's, S. Mark's (27), } C. E. Shaw
 Sharpsburg, S. Paul's (58), } (Fair Play).
 S. Thomas' Parish (P. O. Hancock).
 Hancock, S. Thomas' (169), } Chas. N.
 Millstone, Epiphany, } Tyndell.
 Clear Spring, S. Andrew's (74), } L. H. Ewald.
 Indian Spring, Chapel, } (Hagers-
 Williamsport, } town)

NON PAROCHIAL CLERGY.

| | |
|---|--|
| Ayseough, L. B. P., in England. | Hall, Percy F., Annapolis. |
| Bedell, F. M. C., warden, Leonard Hall, So. Bethlehem, Pa. | Jones, C. P., Baltimore. |
| Brander, W. W., <i>chp.</i> , U. S. A., Ft. Myer, Va. | Joyner, J. R., Baltimore. |
| Buel, Clarence, <i>off.</i> , Detroit, Mich. | Lewis, T. D., <i>chap.</i> , Sweet Briar Institute, Sweet Briar, Va. |
| Cotton, H. E. | Page, C. R., Winchester, Va. |
| Denys, F. W., Washington, D. C. | Reese, James W., <i>prof.</i> , Westminster. |
| Fitzhugh, G. S., Port Royal, Va. | Sothoron, L. J., <i>ret'd.</i> , Glyndon. |
| Fletcher, J., Reisterstown. | Tolson, G. M. |
| Gauss, Charles, Norristown, Pa. | Will, T. S. |
| Gernand, R. H., Baltimore. | Wye, G. W., Berwyn, Prince George Co. |
| Gibson, F. M., Ph.D., <i>editor and diocesan librarian</i> , Baltimore. | |

STATE OF MASSACHUSETTS.

Comprises the Dioceses of Massachusetts and Western Massachusetts.
Population (1910), 3,366,416.

DIOCESE OF MASSACHUSETTS. Organized 1784.



Comprises that part of the State of Massachusetts East of the Easterly line of Worcester County, and including, also the Town of Southborough in Worcester County.
Population (1910), 2,524,949.

First Bishop.—THE RT. REV. EDWARD BASS, D.D. *Born*, Nov. 23, 1726. *Consecrated*, May 7, 1797. *Died*, Sept. 10, 1803.

Second Bishop.—THE RT. REV. SAMUEL PARKER, D.D. *Born*, Aug. 17, 1744. *Consecrated*, Sept. 14, 1804. *Died*, Dec. 6, 1804.

Third Bishop.—THE RT. REV. ALEXANDER VIETS GRISWOLD, D.D., Bishop of the Eastern Diocese, which included the present Dioceses of Maine, New Hampshire, Vermont, Massachusetts, and Rhode Island. *Born*, April 22, 1766. *Consecrated*, May 29, 1811. *Died*, Feb. 15, 1843.

Fourth Bishop.—THE RT. REV. MANTON EASTBURN, D.D., LL.D. *Born*, Feb. 9, 1801, *Consecrated*, Dec. 29, 1842. *Died*, Sept. 12, 1872.

Fifth Bishop.—THE RT. REV. BENJAMIN HENRY PADDOCK, D.D. *Born*, Feb. 29, 1828, *Consecrated*, Sept. 17, 1873. *Died*, March 9, 1891.

Sixth Bishop.—THE RT. REV. PHILLIPS BROOKS, D.D. *Born*, Dec. 13, 1835. *Consecrated*, Oct. 14, 1891. *Died*, Jan. 23, 1893.

Present Bishop.—THE RT. REV. WILLIAM LAWRENCE, D.D., LL.D., D.C.L. (1896), *Residence*, 122 Commonwealth Ave., Boston.

Suffragan Bishop.—THE RT. REV. SAMUEL GAVITT BABCOCK (1913), *Residence*, 62 Chestnut St., Boston.

Secretary.—Rev. Leander C. Manchester, D.D., 1 Joy Street, Boston.

Treasurer.—Rev. Geo. J. Prescott, Room 8, 20 Cortes St., Boston, Mass.

Registrar.—Rev. D. D. Addison, D.D., 1789 Beacon St., Brookline.

Standing Committee.—*Clerical*, W. G. Thayer, D.D., *Pres.*, Southborough; J. McG. Foster, *Sec*, Boston; A. W. Moulton, Percy Gordon, *Lay*, F. W. Hunnewell, Chas. G. Saunders, Jos. H. Beale, Jr., Francis B. Sears.

"The Diocesan Board of Missions of the Protestant Episcopal Church in Massachusetts."—*Pres.*, the Bishop; *Sec.*, Rev. Prescott Evarts, Cambridge; *Treas.*, Clarence H. Poor, 85 Water St., Boston.

Examining Chaplains.—Rev. Messrs. S. Snelling, Laurens McLure, A. Crabtree, F. L. Whittemore, T. R. Kimball, E. S. Rousmaniere.

Diocesan Educational Secretary.—Rev. C. P. Mills, P. O. Address: 1 Joy Street, Boston.

Statistics.—Clergy 237; Parishes and Missions 191; Lay Readers 82; Candidates for Orders 27; Postulants 6; Baptisms: Infant 2,775, Adult 634, Total 3,409; Confirmed 2,695; Communicants 49,789, last reported 48,547, increase 1,242; Marriages 1,436; Burials 2,030; Sunday Schools: Teachers 2,673, Scholars 22,152; Contributions \$1,042,377.23. The 129th Annual Meeting of the Convention will be held in Boston, on April 29th, the third Wednesday after Easter, 1914, at 9:00 A. M.

INSTITUTIONS.

- Episcopal Theological School. (See General Institutions.)
- "The Society for the Relief of Widows and Orphans of Clergymen of the Protestant Episcopal Church." *Pres.* the Bishop; *Sec.*, Rev. R. Kidner, 16 Brimmer St., Boston; *Treas.*, Russell S. Codman, 50 Congress St., Boston.
- "The Episcopal City Mission." *Pres.*, the Bishop; *Secretary*, Chas. E. Mason, 25 Exeter St., Boston; *Treas.*, Geo. S. Selfridge, 1 Joy St., Boston. *Supt.*, Rev. F. B. Allen, 1 Joy St., Boston.
- "Massachusetts Church Missionary Society." *Pres.*, Rev. Reuben Kidner; *Sec.*, Jos. H. Beale, Jr.
- "The Church Library Association (1879) Cambridge, Mass." *President*, Rev. Wm. B. King; *Treasurer*, Miss E. H. Houghton, *Cor. Secy.* Mrs. Horace E. Scudder. This Association examines books and furnishes lists of books approved for Sunday School and Parish Libraries on application to the *Cor. Secy.* 25 cts. desired for expenses.
- "Society for the Relief of Aged or Disabled Episcopal Clergymen." *Sec.*, Rev. Prescott, Evarts; *Treas.*, Geo. P. Gardner, 22 Congress St., Boston.
- "Margaret Coffin Prayer Book Society." *Pres.*, Rev. G. J. Prescott; *Treas.*, Henry M. Upham, 27 Bromfield St., Boston.
- "Trustees of Donations to the Protestant Episcopal Church in the Diocese of Massachusetts." *Pres.*, Geo. H. Richards; *Sec.*, Chas. G. Saunders, 95 Milk St., Boston; *Treas.* Wm. P. Blake, 27 Kilby St., Boston.
- "The Church Home for Orphan and Destitute Children." *Pres.*, the Bishop; *Treas.*, George H. Richards, Sears Bldg., Boston.
- "S. Luke's Home for Convalescents." *Pres.*, the Bishop; *Sec.*, Stephen Chase, Dedham; *Treas.*, Wm. H. Aspinwall, 50 Congress St., Boston.
- "S. Monica's Home for Sick Colored People. In charge of the Sisters of S. Margaret.
- "The Episcopal Church Association." Rooms, The Diocesan House, 1 Joy St., Boston, *Hon. Pres.*, the Bishop; *Pres.*, Chas. G. Saunders; *Treas.*, L. S. Tuckerman, Room 953; 53 State St., Boston.
- "The Association for the Work of Mercy." *Pres.*, Mrs. Chas. F. Wentworth; *Sec.*, Mrs. A. E. Wheelwright, 133 Mt. Vernon St. Boston; *Treas.*, L. S. Tuckerman, 953 Exchange Bldg., Boston.
- "The Sunday School Union," *Pres.*, the Bishop; *Sec.*, Rev. Frederic W. Fitts; *Treas.*, Henry G. Vaughan, 53 State St., Boston.
- "Boston Episcopal Charitable Society." *Pres.*, Francis W. Hunnewell; *Sec.*, Chas. R. Sturgis, 27 Kilby St., Boston; *Treas.*, John S. Lawrence, 89 Franklin St., Boston.
- "Massachusetts Branch of the Free Church Association." *Pres.*, Rev. R. H. Howe, D.D., *Sec.*, Rev. W. C. Winslow, D.D.; *Treas.*, Clarence H. Poor, 85 Water St., Boston.
- Massachusetts Church Building Fund. *Trustees*, Messrs. Geo. H. Richards, Huntington Saville, John H. Storer.
- "S. Mark's School, Southborough." *Visitor*, the Bishop; *Head Master*, Rev. W. G. Thayer, D.D.
- "Groton School, Groton." Rev. E. Peabody, D.D., *Head Master*.

PARISHES, MISSIONS, AND CLERGY.

- | | |
|---|---|
| Allerton (Hull), Our Saviour (10), <i>r. Hingham.</i> | Beachmont, S. Paul's (130), E. A. Bolt. |
| Amesbury, S. James' (143), L. A. Parsons. | Belmont, All Saints' (91), W. B. King. |
| Andover, Christ (360). | Beverly, S. Peter's (239), E. J. V. Hulgin. |
| Arlington, S. John's (225). | Beverly Farms, S. John's (53), A. E. George. |
| Attleboro, All Saints' (351), R. J. Mooney. | Boston, S. Paul's Cathedral, Tremont St. |
| Ayer, S. Andrew's (142), W. M. Ford. | (542), the Bishop; E. S. Rousmaniere. |
| Forge Village Mis. (49). | D.D., <i>Dean</i> ; F. J. Walton (Cambridge), |
| Barnstable, S. Mary's (17). | R. M. Harper. |

- Boston, Advent, 30 Brimmer St. (1246), W. H. van Allen, D.D., L.H.D., D.C.L., LL.D., J. H. Cabot, Ph.D., Wm. R. Scarritt, D.D., Geo. Nattress.
- Ascension, 1906 Washington St. (504), Wm. L. Clark, F. P. Johnson.
- Christ (Hyde Park) (450), W. H. Dewart.
- Christ, Salem St. (60), *the Bishop*.
- Emmanuel, Newbury St. (950), E. Worcester, D.D., Ph.D., S. McComb, D.D., Ralph Bray.
- Good Shepherd, 20 Cortes St. (225), Geo. J. Prescott.
- Messiah, corner S. Stephen and Gainsborough Sts. (330), John McG. Foster.
- S. Andrew's (deaf mutes), Trinity Ch. Parish House (31), G. H. Hefflon (Hartford Conn.).
- S. Ansgarius' (Swedish), 777 Shawmut Ave. (466), A. W. Sundelof.
- S. Augustine and S. Martin's, 21 Lenox St. (colored) (302), *clergy*, S. John *Evang.*
- S. John the Evangelist's, 35 Bowdoin St. (576), H. P. Bull, C. N. Field, F. C. Powell, F. Fitz, G. S. Todd, S. Burton.
- S. Stephen's, Florence St. (635), F. C. Lauderburn, J. C. H. Sauber.
- Trinity, Copley Square (1,810), Alex. Mann, D.D., R. Kidner, E. H. van Etten.
- (Allston) S. Luke's, Brighton Ave. nr. Commonwealth Ave. (129), C. W. Duffield.
- (Brighton) S. Margaret's, Washington and Eastburn Sts. (80), W. G. Read.
- (Charlestown) S. John's, Rutherford Ave. and Devens St. (350), P. W. Sprague.
- (Dorchester) All Saints', Peabody Square, Ashmont (795), S. B. Blunt, D.D., A. W. P. Wylie.
- (Dorchester) Epiphany, Norfolk and Stanton Sts. (273), T. R. Kimball.
- (Dorchester) S. Ann's, Cottage near Dudley St. (169), A. G. E. Jenner.
- (Dorchester) S. Mark's, 73 Columbia Road (255), Frank D. Budlong.
- (Dorchester) S. Mary's, Cushing Ave. (400), W. E. C. Smith, A. F. Worman.
- (East) S. John's, 80 Lexington St. (550), W. D. Roberts, G. S. Fiske.
- (East) S. Mary's for Sailors, Cottage and Marginal Sts. (325), K. R. Forbes.
- (Jamaica Plain) S. John's, Revere St. and Roanoke Ave. (480), T. C. Campbell; Sumner U. Shearman, D.D., *rec. emer.*
- (Jamaica Plain) S. Peter's, Paul Gore St. (200), W. D. Bigelow.
- (Mattapan) Holy Spirit, Mattapan Square (314), A. McL. Taylor.
- (Neponset) S. Cuthbert, *r. All Saints'*, *Dorchester*.
- (Roslindale) Our Saviour, Albano St. (276), P. E. Osgood.
- Boston, (Roxbury) S. James, St. James St. (375), C. H. Blodgett.
- (Roxbury) S. John's, Tremont St. nr. Vernon (543), F. W. Flitts, F. A. Reeve, W. E. Williamson.
- (South) Grace, Dorchester St. (332), L. K. Smith.
- (South) Redeemer, 825 E. 4th St. (479), A. Crabtree.
- (South) S. Matthew's, 410 W. Broadway (573), James Sheerin, Joseph Sheerin, *loc. ten.*
- (West Roxbury) Emmanuel, Stratford St. & Clement Ave. (254), H. S. Wilkinson.
- Braintree, Emmanuel (32), *r. Whitman*.
- Bridgewater, Trinity (231), J. Eames.
- Brockton, S. Paul's (630), D. B. Matthews.
- Brookline, All Saints (435), D. D. Addison, D. D. Our Saviour (398), R. H. Howe, D. D. S. Paul's (375), C. Perry; L. K. Storrs, D. D., *rec. emer.*
- Cambridge (East), Ascension, 3rd & Thorn, Sts (326), Francis L. Beal.
- Christ, Garden St. (425), Prescott Evarts, W. F. Gookin, J. Richardson, Jr. (Canada).
- S. Bartholomew's, Columbia St. (colored) (457), W. D. McClane.
- S. James', Mass. Ave. and Beech (600), E. M. Paddock.
- S. John's Memorial, Mason and Brattle Sts. (275), Geo. Hodges, D.D., D.C.L., LL.D., H. E. W. Fosbroke, D.D.
- S. Peter's, Mass. Ave. and Vernon (742), R. M. Church.
- S. Philip's, Allston St., near Brookline (81), D. A. Parce; E. M. Gushee, D. D., *rec. emer.*
- Canton, Trinity (146), W. Grainger.
- Chelmsford, All Saints' (57), Wilson Waters.
- Chelsea, S. Luke's (300), Geo. A. Barrow, Ph. D.
- Cohasset, S. Stephen's (221), H. K. Bartow.
- Concord, Trinity (162), S. O. Dexter.
- Danvers, Calvary (176), H. W. Winkley.
- Dedham, Good Shepherd (142), W. F. Cheney, F. Pember (W. Roxbury).
- S. Paul's (248), F. L. Whittemore.
- Duxbury, S. John Evangelist (38), H. N. Cunningham.
- Edgartown, S. Andrew's (28), *r. Viney'd. Hav.*
- Everett, Grace (375), M. S. Taylor.
- Fall River, Ascension (635), C. E. Jackson.
- S. James' (535), Geo. D. Harris.
- S. John's (357), A. R. Parker.
- S. Luke's (300), J. A. Furrer.
- S. Mark's (377), J. E. Ramsdell.
- S. Stephen's (269), C. T. Hall.
- Falmouth, S. Barnabas' (52), H. H. Smythe. (Wood's Hole) Messiah (60), Geo. Fisher.
- Foxborough, S. Mark's (85), *r. Walpole*.
- Framingham, S. John's (69), *r. So. Framingham*, E. B. Richards (Holliston).

- Framingham, (South) S. Andrew's (104), R. Pearce.
- Franklin, S. John's (129), Guy W. Miner.
- Gloucester, S. John's (250), J. H. C. Cooper.
- Groton, S. John's (54), Endicott Peabody, D.D., S. Billings.
- Hamilton, Christ, G. W. Sargent (So. Hamilton).
- Hanover, S. Andrew's (118), M. H. Carroll.
- Haverhill, Trinity (467), J. Malcolm-Smith. S. John the Evangelist's (206), C. W. Tyler.
- Hingham, S. John the Evangelist's (149), C. E. Wheat.
- Hopkinton, S. Paul's (55), A. J. Watson (Milford).
- Hudson, S. Luke's (65), *m. Marlboro.*
- Hyannisport, S. Andrew's (summer congr).
- Ipswich, Ascension (203), R. B. Parker.
- Lawrence, Grace (1134), A. W. Moulton. S. John's (258), Henry Wood. (South) S. Augustine's (502), C. B. B. Bowser.
- Lexington, Our Redeemer (99), A. B. Crichton.
- Lincoln, S. Anne's (44), J. M-C. Wilson.
- Lowell, House of Prayer (30), *r. S. Anne's* S. Anne's (950), Appleton Grannis., S. H. Jobe. S. John's (425), J. Bancroft; L. C. Manchester, D.D. (Wollaston), *rec. emer.*
- Lynn, Incarnation (290), W. I. Morse. S. Stephen's (950), E. J. Dennen, L. H. Rollins.
- Malden, S. Paul's (653), W. E. Dowty. (Linden) S. Luke's (180), W. H. Burbank.
- Manchester, Emmanuel (summer congr.).
- Mansfield, S. John Evang. (135), *r. Sharon.*
- Marblehead, S. Michael's (125).
- Marion, S. Gabriel's (21), H. H. Ryder (Rock).
- Marlboro, Holy Trinity (200), W. H. Osmond.
- Mattapoisett, S. Philip's (20) (summer).
- Maynard, S. George's (144), A. B. Papineau. Suburban Mission (53).
- Medfield, Advent (57), *r. Franklin.*
- Medford, Grace (289), Frank I. Paradise.
- Medway, Christ (75), *r. Franklin.*
- Melrose, Trinity (404).
- Methuen, All Saints' (212), G. V. Russell.
- Middleboro, Our Saviour (123), A. C. Gilmore.
- Millis, S. Paul's (23), *r. Franklin.*
- Milton, S. Michael's (190), } H. B. Edwards.
(East) Our Saviour (116), }
- Nantucket, S. Paul's (169), S. Snelling, *loc. ten.*
- Natick, S. Paul's (130), C. L. Sleight.
- Needham, Christ (209), N. Black.
- New Bedford, Grace (787), Percy Gordon, O. B. Purrington. S. Andrew's (175), H. E. Edenborg. S. James' (695), I. C. Fortin. S. Martin's (837), G. J. Sturgis.
- Newburyport, S. Paul's (374), A. H. Wright, Rufus Emery, D.D. Christ Chapel.
- Newton, Grace (403), L. McLure, D.D. (Centre) Trinity (315), Edw. T. Sullivan. (West and Auburndale) Messiah (186), John Matteson (Auburndale). (Chestnut Hill) Redeemer (210), L. W. Rogers. (Newtonville) S. John's (305), R.T. Loring. (Lower Falls) S. Mary's (156), F. B. White. (Highlands) S. Paul's (260). (Waban) Good Shepherd (127), J. C. Sharp.
- North Andover, S. Paul's (311), H. U. Monro.
- North Attleboro, Grace (240), G. E. Osgood.
- North Billerica, S. Anne's (79), *r. S. Anne's.* Lowell.
- Norwood, Grace (98), C. H. Brown.
- Oak Bluffs, Trinity (summer congr.), *cur. S. John's, E. Boston.*
- Osterville, S. Peter's (summer congr.), J. C. Ayer, Jr. (Philadelphia, Pa).
- Peabody, S. Paul's (306), A. Greene.
- Plymouth, Christ (153), A. Jacobs.
- Pottersville, Saviour (19), *m. Swansea.*
- Quincy, Christ (537), R. E. Armstrong. (Wollaston) S. Chrysostom's (325), F. H. Steenstra.
- Revere, S. Ann's (386), C. R. Bailey, Ph.D.
- Rockport, S. Mary's (28).
- Salem, Grace (219), James P. Franks. S. Peter's (373), Henry Bedinger.
- Sandwich, S. John's (52), *r. Wareham.*
- Saugus, S. John's (70), *r. S. Stephen's, Lynn.*
- Sharon, S. John's (79), F. M. Rathbone.
- Somerville, Emmanuel (409), N. K. Bishop. (West) S. James' (216), W. H. Pettus. S. Thomas' (389). (East) Christ (30).
- Southborough, S. Mark's (125), W. G. Thayer, D.D., R. F. Cheney, Chapel S. Mark's School (60), *r. S. Mark's.*
- South Groveland, S. James' (44), Abel Millard.
- Stoneham, All Saints (69), *r. Woburn.*
- Stoughton, Trinity (54).
- Swampscott, Holy Name (219), Edw. Tillotson.
- Swansea, Christ (132), J. Wynne Jones.
- Taunton, S. John's (307). S. Thomas' (501), M. Taylor.
- Vineyard Haven, Grace (52), A. L. Fenderson.
- Wakefield, Emmanuel (222), J. J. Cogan.
- Walpole, Epiphany (49), J. A. Thompson.
- Waltham, Ascension (127), H. M. Saville. Christ (380), F. E. Webster.
- Wareham, Good Shepherd (76).
- Watertown, Good Shepherd (170), F. C. Williams.
- Waverley, S. Mary's (22), *m. Watertown.*

Wellesley, S. Andrew's (165), E. B. Dean.
West Newbury, All Saints' (52), G. T. Morse.
Weymouth, Trinity (90), Wm. Hyde.
Whitman, All Saints' (86), M. O. Patton.

Winchester, Epiphany (400), M. W. Dewart;
J. W. Suter, *rec. hon.*
Winthrop, S. John's (396), C. W. Henry.
Woburn, Trinity (183), A. W. Shaw.
Wrentham, Trinity (56), *r. Franklin.*

NON PAROCHIAL CLERGY.

Addison, J. T., Tulsa, Okla.
Allen, F. B., *supt.*, *City Mission*, Boston.
Allen, Henry F., Florence, Italy.
Atkinson, E. E., Cambridge.
Ayer, J. C., Jr., Ph.D., *prof.*, Div. Sch.
Philadelphia, Pa.
Barker, H. W., Sharon.
Bartlett, F. W., D.D., Mansfield, Ohio.
Barrington, A. H., *off.*, Mystic, Conn.
Bevington, John A., *cur.*, *Ascension*, New
York City.
Boyer, F. B., New Bedford.
Brooks, Frederick M., Watertown.
Brown, Abbott, *ret'd.*, New York City.
Cleveland, E. H., *hosp. chap.*, *City Missions*,
New York City.
Coe, R. H., Belmont.
Cole, Thomas L., Albany, N. Y.
Crouch, F. M., *field sec.*, *Social Service Com.*,
New York City.
Cunningham, H. C., Boston.
Danker, A., Ph.D., Worcester.
DeCormis, Louis, D.D., Brookline.
Dinzey, J., Hanover.
Drown, E. S., D.D., *prof.*, Cambridge.
Duane, C. W., St. Davids, Pa.
Everett, Edw., Chelsea.
Ewing, Albert H., S. Stephen's School, Colo-
rado Springs, Colo.
Fisher, Thomas L., *off.*, Leominster.
Foote, H. L., Marblehead.
Ford, H. E., *gen. miss.*, Des Moines, Iowa.
Gardner, W. E., *gen. sec'y.*, *Gen. Board of*
Relig. Edu., New York City.
Goddard, Henry.
Hatch, W. H. P., *prof.*, *Gen. Theo. Sem.*, New
York City.
Haynes, H. H., Ph.D., Derry Village, N. H.
Heald, Eugene De F., Washington, D. C.

Hilliard, S. H., *sec.*, *New England Dept.*
Church Temp. Soc., Boston.
Holcombe, W. B., *Brooklyn Hosp.*, Brooklyn,
N. Y.
Hutchins, Chas. L., D.D., Concord.
Kellner, Max, D.D., *prof.*, Cambridge.
Kennedy, A. H., Brandon, Manitoba, Canada.
Ketchum, C. J., Boston.
Lansdowne, B., *cur.*, *Advent*, Cincinnati, Ohio.
McDonald, David, *cur.*, *Epiphany*, N. Y. C.
McGuire, G. Alex., M. D., Antigua, W. I.
McLaughlin, M., Cambridge.
Miller, D. S., D.Sc., *prof.*, *Columbia Univ.* and
G. T. S., N. Y. C.
Mills, C. P., *Dio. Educ. Sec.*, Boston.
Packer, W. S., Winchester.
Palmer, Fred'k, D.D., *prof.*, *Harvard Univ.*,
Cambridge.
Parker, Chas. P., *prof.*, *Harvard*, Cambridge.
Parker, Henry A., Cambridge.
Partridge, W. M., Wollaston.
Perkins, H. W., *off.*, Newcastle, Me.
Pine, George S., *miss.*, Providence, R. I.
Slayton, A. N., *off.*, Uniontown, Penn.
Smith, E. W., Cambridge.
Sterling, Paul, Melrose.
Thomas, E. S., Fall River.
Thompson, E., Sarasota, Florida.
Tovey, A. E., Bombay, India.
Tryon, J. L., *dir.*, *New Eng. Dept.*, *Am. Peace*
Soc., Boston.
Walker, Geo., Roxbury.
Walker, Robt., *chap. of Reformatory*, Concord.
Ward, L. L., Boston.
Washburn, H. B., *prof.*, *Epis. Theo. School.*
Cambridge, Mass.
Wells, C. L., Marblehead.
Winslow, W. C., D.D., LL.D., D.C.L., Boston.
Woods, Jas. H., *asst. prof.*, *Harv.*, Cambridge.
Yeames, James, Arlington.

STATE OF MICHIGAN.

Population (1910), 2,810,173.

[See Dioceses of Michigan, Western Michigan, and Marquette.]

DIOCESE OF MICHIGAN. Organized 1835.

Comprises all that portion of the State of Michigan lying east of the eastern line of the Counties of Branch, Calhoun, Eaton, Ionia, Montcalm, Isabella, Clare, Missaukee, Kal-kaska, Antrim, Charlevoix and Emmet, together with the Island of Mackinac.

First Bishop.—THE RT. REV. SAMUEL ALLEN MCCOSKRY, D.D., D.C.L. *Born*, Nov. 9, 1804. *Consecrated*, July 7, 1836. *Resigned* in March, 1878. *Deposed*, Sept. 3, 1878. *Died*, August 1, 1886.

Second Bishop.—THE RT. REV. SAMUEL SMITH HARRIS, D.D., LL.D. *Born*, Sept. 14, 1841. *Consecrated*, Sept. 17, 1879. *Died*, Aug. 21 1888.

Third Bishop.—THE RT. REV. THOMAS FREDERICK DAVIES, D.D., LL.D. *Born*, Aug. 31, 1831. *Consecrated*, Oct. 18, 1889. *Died*, Nov. 11, 1905.

Present Bishop.—THE RT. REV. CHARLES DAVID WILLIAMS, D.D., LL.D. (1906). *Residence*, 32 Stimson Place. *Office*, St. Paul's Cathedral, Detroit, Mich.



Secretary.—Rev. S. W. Frisbie, 419 Brooklyn Ave., Detroit.

Registrar.—Rev. Paul Ziegler, 14 Breckenridge St., Detroit.

Treasurer.—Mr. Wm. T. DeGraff, Old Detroit Natl. Bank, Detroit.

Chancellor.—Jas. Cosslett Smith, Penobscot Bldg., Detroit.

Standing Committee.—*Clerical*, Wm. Gardam, *Pres.*, Ypsilanti; W. Warne Wilson, *Sec.*, Detroit; W. F. Faber, D.D., Wm. D. Maxon, D.D.; *Lay*, Sidney T. Miller, James T. Whitehead, Geo. W. Patterson.

Missionary Committee.—The Bishop, *Pres.*; Mr. John B. Howarth, *Treas.*, 102 Jefferson Ave., Detroit.

General Missionary.—Rev. W. S. Sayres, D.D., Detroit.

Deans of Convocation.—Rev. John McCarroll, M.D., Detroit; Rev. Emil Montanus, Saginaw Valley; Rev. C. H. I. Channer, D.D., Southern; Rev. John Munday, Central; Rev. A. A. W. Hastings, Northern.

Examining Chaplains.—Rev. Messrs. John McCarroll, M.D., Henry Tatlock, D.D., John Munday, W. H. Bulkeley, Amos Watkins, C. H. I. Channer, D.D.

Statistics.—Clergy 85; Parishes and Missions 121; Lay Readers 59; Candidates for Orders 8; Postulants 10; Baptisms: Infant 1,053, Adult 321, Total 1,374; Confirmed 1,031; Communicants 18,041; last reported 19,744; decrease 1,703; Marriages 643; Burials 1,009; Sunday Schools: Teachers 854, Scholars 7,883; Contributions \$259,859.69.

The Eighty-first Annual Convention will meet in St. John's Church, Detroit, on the Wednesday following the second Sunday in May, the 13th, 1914, at 10 o'clock A. M.

INSTITUTIONS.

S. Luke's Hospital, Church Home and Orphanage, Detroit. Mr. Sidney T. Miller, *Pres.*; Lewis H. Paddock, *Treas.*

The Hobart Guild of the University of Michigan, Ann Arbor. Rev. Henry Tatlock, *Pres.*

PARISHES, MISSIONS, AND CLERGY.

Adrian, Christ (206), C. H. I. Channer, D.D.

Algonac, S. Andrews' (94), A. R. Mitchell.

Alma, S. John's (63), J. F. Jackson.

Alpena, Trinity (433), A. A. W. Hastings.

Ann Arbor, S. Andrew's (1015), Henry Tatlock, D.D., W. O. Raymond.

Au Sable, S. John's (12), *m. E. Tawas.*

Bad Axe, S. Paul's (34), C. C. Kemp.

Bay City, Trinity (331), } Amos

(South) S. Barnabas' (62), } Watkins.

(West) S. John's (66), } E. Jermin.

(West) Grace (225), }

- Beileville, Grace (5), *r. Dearborn.*
 Birmingham, S. James' (124), F. F. Kraft.
 Brighton, S. Paul's (21), *layreader.*
 Brooklyn, Ali Saints' (71), J. T. Ewing.
 Cambridge, S. Michael and Ali Angels' (61),
r. Brooklyn.
 Caro, Trinity (66), W. H. Gallagher.
 Cheboygan, S. James' (300), J. A. Sullivan,
loc. ten.
 Chesaning, S. John's (25), *Gen. Miss.*
 Clinton, S. John's (55), *r. Tecumseh.*
 Coleman, S. Andrew's (41), *r. Midland.*
 Corunna, S. Paul's (33).
 Crosswell, Christ (37).
 Dearborn, Christ (33), H. A. Stonex, M.D.
 Deckerville, S. Mary's (12), *m. Sandusky.*
 Detroit, S. Paul's Cathedral, Woodward
 Ave. and Hancock (1401), The Bishop;
 S. S. Marquis, D.D., *Dean*; John McCar-
 roll, M. D.
 All Saints', Livernois and Mich. Aves.,
 J. W. Ashlee.
 Ascension (34), *r. S. Mark's.*
 Christ, Jefferson Ave., nr. Hastings
 (783), W. D. Maxon, D.D., C. L. Ramsay.
 Ephphatha (deaf mute) (38).
 Epiphany, Cadillac Boul. (305), Geo. W.
 Locke.
 Mariners', Woodward Ave., and Wood-
 bridge (7), *r. S. Barnabas'.*
 Messiah, Grand Boulevard, E. Co.,
 Champaign St. (652), H. Hobart Bar-
 ber, Charles A. Cary.
 Our Saviour, Cadillac Boulevard and
 Harper Ave. (144).
 S. Andrew's, 4th and Putnam Aves. (200),
 Wm. L. Torrance.
 S. Barnabas', 14th and Grand River
 Aves. (137), Paul Ziegler.
 S. George's, 14th Ave., and Howard (157),
 A. K. Hall.
 S. John's, Woodward Ave. and High (1513),
 W. F. Faber, D.D., C. H. McCurdy, H.
 W. Bull.
 S. Joseph's (473), Paul Faude.
 S. Luke's (25), *r. S. Thomas'.*
 S. Mark's, Delray (177), H. E. Ridley.
 S. Mary's, Eliot and Beaubien Sts. (171),
 John S. Carrie.
 S. Matthew's (colored), St. Antoine
 and Elizabeth Sts. (339), R. W. Bagnall.
 S. Matthias' (315), Wm. A. Atkinson.
 S. Peter's, Trumbull and Michigan Aves.
 (373), H. C. Attwater.
 S. Philip's, McDougall Ave. nr. Gratiot
 (203), E. N. MaConony.
 S. Stephen's, St. Aubin and Mullett Sts.
 (184), Chas. L. Arnold.
 S. Thomas', Boulevard, near Baker St.
 (332), R. S. Hannah.
- Detroit, Trinity, Trumbull Ave. and Myrtle
 St. (527), W. Warne Wilson, Stephen W.
 Frisbie.
 Dexter, S. James' (33), J. H. Eichbaum.
 Dryden, S. John's (19), *r. Caro.*
 Duncan, *r. Cheboygan.*
 Durand, S. John's (53).
 East Tawas, Christ (98), W. R. Blachford.
 Fenton, S. Jude's (59).
 Flint, Christ (31), Geo. M. Brewin.
 S. Paul's 513), J. B. Pengelly.
 Gagetown, Grace (38), *Gen. Miss.*
 Gladwin, S. Paul's (30), *r. Standish.*
 Grass Lake, S. Mary's (13), *r. Dexter.*
 Greenfield, S. Paul's (127), *m. All Saints',
 Detroit.*
 Grindstone City, S. Paul's (10), *Gen. Miss.*
 Grosse Ile, S. James' (59), E. M. Duff.
 S. John's (13), *m. Trenton.*
 Hagsville, Christ (45), *r. Long Rapids.*
 Hamburg, S. Stephen's (48), *layreader.*
 Henrietta, Christ (41), *layreader.*
 Highland Park, S. Alban's (156), Geo. Mac-
 Kay (Detroit).
 Hillman, Calvary (34), *m. Long Rapids.*
 Hillsdale, S. Peter's (85), W. F. Jerome.
 Howell, S. John's (19).
 Hudson, Trinity (48).
 Indian River (4), *m. Cheboygan.*
 Ithaca, S. Andrew's (14).
 Jackson, S. Paul's (416), Wm. H. Poole.
 Jonesville, Grace (20), *r. Hillsdale.*
 Lansing, S. Paul's (351), Henry J. Simpson.
 Lapeer, Grace (25), *r. Caro.*
 Lexington, Good Shepherd (73).
 Long Rapids, Grace (45), W. H. Bukley
 (Alpena).
 Mackinac Island, Trinity (35).
 Mackinaw City (10), *m. Cheboygan.*
 Marine City, S. Mark's (82), *r. Algonac.*
 Meridian, S. Katharine's (20), *r. Lansing.*
 Midland, S. John's (93), J. G. Widdifield.
 Millersburg, *r. Long Rapids.*
 Monroe, Trinity (88), C. O'Meara.
 Mt. Clemens, Grace (178), W. E. A. Lewis.
 Northville (11), *m. Dearborn.*
 Onaway, Good Shepherd (41), *r. Alpena.*
 Otter Lake, S. John's (27), *r. Caro.*
 Owosso, Christ (239).
 Pinconning (9), *r. Standish.*
 Plymouth (26), *layreader.*
 Pointe Aux Pins, Transfiguration, *m. Long
 Rapids.*
 Pontiac, Ali Saints' (420), H. H. Fox.
 Port Austin, S. John's (28), *Gen. Miss.*
 Port Huron, Grace (379), John Munday.
 S. Paul's (166), J. E. Ryerson.
 River Rouge, Advent (86), *m. S. Mark's,
 Detroit.*
 Rochester, S. Philip's (25), *r. Birmingham.*
 Romeo, S. Paul's (25), H. A. Daly (Detroit).

Romulus, S. Andrew's (5).
 Royal Oak, S. John's (17), *r. Birmingham*.
 Saginaw, Calvary Memorial (140), A. F. Schultzberg.
 (W.S.), S. John's (309), Emil Montanus.
 (E. S.), S. Paul's (290), T. E. Swan.
 Standish (22), J. H. Nimmo, M.D.
 St. Clair, S. Paul's (92), F. S. Devona.
 St. Johns, S. John's (185), C. E. Bishop.
 St. Louis, Emmanuel (38).
 Sandusky, S. John's (52), B. J. Baxter.
 Stockbridge, Christ (12), *Gen. Miss.*

Taymouth.
 Tecumseh, S. Peter's (67), F. Hewitt.
 Trenton, S. Thomas' (127), W. H. Thomas, D.D.
 Vassar, S. John's (11), *r. Caro*.
 Wayne, S. John's (9), *m. Dearborn*.
 West Branch, Trinity (107), *layreader*.
 Wyandotte, S. Stephen's (139), P. G. H. Robinson.
 Ypsilanti, S. Luke's (484), Wm. H. Gardam,
 D.C.L., D.D.
 Supplementary (2,966).

NON PAROCHIAL CLERGY.

Bundy, Geo., Detroit.
 Charles, Wm., Detroit.
 Collins E., Detroit.
 Darnell, H. F., D.D., Philipsburg, N. J.
 Difford, L. C.
 Holland, A. J.
 Jocelyn, L.P., *instr., high school*, Ann Arbor.
 Locke, A. H., Grosse Ile.
 Macduff, R. E., M.D., *ret'd.*, Carp Lake.

MacKelcan, G. F. A., Detroit.
 Nock, A. J., Branchville, N. J.
 Peters, G. E., Detroit.
 Powers, W. D., D.D., Warrenton, Va.
 Sayres, W. S., D.D., *gen. miss.*, Detroit.
 Severance, E. K., *off.*, Nixon, Nev.
 Simpson, Otis A.
 Vernor, Geo., Davenport, Iowa.
 Wood, Chester, Lansing.

DIOCESE OF MICHIGAN CITY.



MICHIGAN CITY.

Comprises that part of the State of Indiana lying north of and including the Counties of Benton, White, Carroll, Howard, Grant, Blackford and Jay.

Present Bishop.—THE RT. REV. JOHN HAZEN WHITE, D.D. (1895-1899). *Residence*, 819 W. Colfax Ave., South Bend, Ind.

Archdeacon.—The Ven. James A. Baynton, Huntington, Ind.

Secretary.—Rev. Marshall M. Day, Indiana Harbor.

Treasurer.—Mr. G. T. Vall, Michigan City.

Chancellor.—Mr. Stuart MacKibben, South Bend.

Registrar.—The Very Rev. W. S. Trowbridge, Michigan City.

Standing Committee.—The Rev. Messrs. J. H. McKenzie, L.H.D., D.D., *Pres.*, Howe; E. W. Averill, W. S. Trowbridge, J. A. Baynton, L. C. Rogers.

Examining Chaplains.—Rev. Messrs. J. H. McKenzie, L.H.D., D.D., M. M. Day, H. R. White, L. T. Scofield.

Statistics.—Clergy 26; Parishes and Missions 29; Lay Readers 7; Candidates for Orders 2; Postulants 1; Baptisms: Infant 164, Adult 95, Not classified 10, Total 269; Confirmed 265; Communicants 2,703, last reported 2,729, decrease 26; Marriages 76; Burials 147; Sunday Schools: Teachers 185, Scholars 1,277; Contributions \$53,449.95.

The Sixteenth Annual Council will meet at Trinity Cathedral, Michigan City, on such date in May, 1914, as the Ecclesiastical Authority may appoint.

INSTITUTION.

The Howe School for Boys, Howe. Rev. J. H. McKenzie, L.H.D., *Rector*.

PARISHES, MISSIONS, AND CLERGY.

Bristol, S. John's (28), H. S. Streeter.
 Columbia City (14), *Archdeacon*.
 Delphi, S. Mary's (22), *r. Logansport*.
 East Chicago, Good Shep'd (22), *r. Hammond*.
 Elkhart, S. John's (215), W. W. Daup.
 Fort Wayne, Trinity (459), E. W. Averill.
 Gary (148), W. N. Wyckoff.
 Garrett, Emmanuel (16), *m. Kendallville*.

Gas City, S. Paul's (41), *r. Marion*.
 Goshen, S. James' (110), E. L. Roland.
 Hammond, S. Paul's (133).
 Howe, S. Mark's (74), } J. H. McKenzie, L.H.D.,
 S. James' Chapel, } D.D., F. M. Banfil, Irv-
 ing Todd, B. F. P. Ivins.
 Huntington, Christ (20), *Archdeacon*.

| | |
|---|--|
| Indiana Harbour, S. Alban's (55), Marshall M. Day. | Mishawaka, S. Paul's (80), L. C. Rogers. |
| Kendallville, Trinity (35), C. E. Bigler. | Peru, Trinity (117), J. M. Hamilton. |
| Kokomo, S. Andrew's (106), J. F. Plummer. | Plymouth, S. Thomas' (187), S. W. Day. |
| Laporte, S. Paul's (150), D. L. Goodwin. | South Bend, S. James' (238), Rt. Rev. J. H. White, D. D., H. R. White. |
| Logansport, Trinity (151), L. T. Scofield. | Valparaiso, S. Andrew's (42), W. B. Williamson. |
| Marion, Gethsemane (70), F. B. B. Johnston. | Wawasee, All Saints', <i>the Bishop</i> . |
| Michigan City, Trinity Cathedral (185), W. S. Trowbridge, <i>Dean</i> . | Unorganized (104). |

NON PAROCHIAL CLERGY.

Applegate, L. W., Hobart
 Baker, M. A., Rochester
 Baynton, J. A., *archdeacon*, Huntington.

Martin, E. D., Indianapolis.
 Marvin, H. L., Maywood, Ill.
 Smith, C. A. Hammond.

DIOCESE OF MILWAUKEE. Organized 1847.

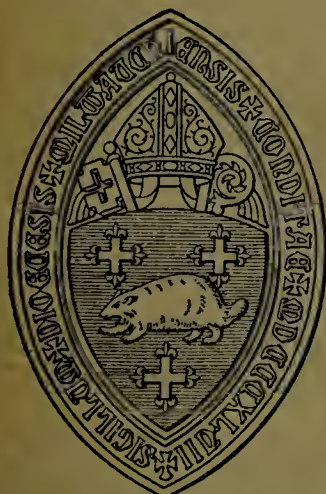

Comprises all that portion of the State of Wisconsin lying south and west of Sheboygan, Fond du Lac, Green Lake, Marquette, Adams, Wood and Clark Counties, and west of Range 4 west, continued to the northern boundary of the State of Wisconsin, not including such portion of Dodge County as is, or may be, included in the city of Waupun. Square Miles, 26,924.

First Bishop.—THE RT. REV. JACKSON KEMPER, D.D., LL.D. Born, Dec. 24, 1789. *Consecrated*, Sept. 25, 1835, as Missionary Bishop for Missouri and Indiana. *Translated to Wisconsin*, 1854. *Died*, May 24, 1870.

Second Bishop.—THE RT. REV. WILLIAM EDMOND ARMITAGE, D.D. Born, Sept. 6, 1830. *Consecrated*, Dec. 6, 1866. *Died*, Dec. 7, 1873.

Third Bishop.—THE RT. REV. EDWARD RANDOLPH WELLES, D.D. Born, Jan. 10, 1830. *Consecrated*, Oct. 24, 1874. *Died* Oct. 20, 1888.

Fourth Bishop.—THE RT. REV. CYRUS FREDERIC KNIGHT, D.D., D.C.L. Born, March 28 1831. *Consecrated*, Mar. 26, 1889. *Died*, June 8, 1891.

Fifth Bishop.—THE RT. REV. ISAAC LEA NICHOLSON, D.D. Born, Jan. 18, 1844. *Consecrated*, Oct. 28, 1891. *Died*, Oct. 29, 1906.

Present Bishop.—THE RT. REV. WILLIAM WALTER WEBB, D.D. (1906). 223 Juneau Ave., Milwaukee.

Archdeacons.—MILWAUKEE, The Ven. C. L. Mallory. MADISON, The Ven. W. G. Blossoms. LA CROSSE, The Ven. H. E. Chase.

Secretary.—Rev. C. B. B. Wright, Ph.D., 7 Cary Building, Milwaukee.

Treasurer.—Mr. Charles P. Jones, 704 Marshall St., Milwaukee.

Registrar.—Rev. Geo. F. Burroughs, 723 34th St., Milwaukee.

Chancellor.—Hon. John B. Winslow, LL.D., Madison, Wis.

Standing Committee.—*Clerical*, James Slidell, *Pres.*, Whitewater; H. B. St. George, D.D., Holmes Whitmore, W. F. Shero, Ph.D. *Lay*, Geo. E. Copeland, *Sec.*, 1827 Grand Ave., Milwaukee; T. T. Lyman, H. J. Dreher, H. N. Laflin.

Church Extension Board.—*Treas.*, Mr. Charles P. Jones, Milwaukee.

Examining Chaplains.—Rev. Messrs. H. B. St. George, D.D., A. A. Ewing, P. H. Linley, S. P. Delany, H. E. Chase.

Rural Deans.—Rev. F. S. Penfold, (Milwaukee Convocation); Rev. March Chase (Madison Convocation); Rev. P. H. Linley (La Crosse Convocation).

Statistics.—Clergy 85; Parishes and Missions 107; Lay Readers 55; Candidates for Orders 6; Postulants 3; Baptisms: Infant 599, Adult 202; Total 801; Confirmed 647; Communicants 11,858, last reported, 12,143; decrease, 285; Marriages 278; Burials 473; Sunday Schools: Teachers 431, Scholars 4,648; Contributions \$178,560.40; Value of Church Property, \$1,732,064.25.

The Sixty-seventh Annual Council will be held at All Saints' Cathedral, Milwaukee, on the third Tuesday in September (the 15th), 1914.

INSTITUTIONS.

"All Saints' Cathedral," Milwaukee. *Dean*, the Very Rev. S. P. Delany; *Residentiary Canon and Chancellor*, Rev. C. B. B. Wright, Ph.D. *The Chapter*: The Bishop, the Dean, the Chancellor; one clerical member representing the Standing Committee and one the Church Extension Board of the Diocese; four lay communicants of the Cathedral appointed by the Bishop, and four elected by the congregation. *Honorary Canons*, Rev. Messrs T. M. Riley, D.D., H. B. St. George, D.D., C. L. Mallory, H. C. Tolman, D.D.

"Nashotah House." [See General Institutions.]

"Racine College." [See General Institutions.]

"Kemper Hall, Kenosha," under the charge of the Sisters of S. Mary. *Pres.* the Bishop, *Chaplain*, Rev. F. L. Maryon.

"S. John's Military Academy, Delafield." *President*, Rev. Sidney T. Smythe, D.D., Ph.D.

"S. John's Home, Milwaukee." *Pres.*, Mrs. Volney D. Becker; *Treas.*, Miss M. L. Hunsdale, 309 Farwell Ave.; *Rec. Sec.*, Mrs. Alex Horlick, 618 Summit Ave., Milwaukee; *Chaplain* Ven. C. L. Mallory.

S. Luke's Hospital, Racine. *Chaplain and Pres. of Board*, Rev. Arthur Piper, D.D., *Physician*, J. G. Meachem, M.D.

S. Mary's Summer Home for Children, Kenosha, under care of the Sisters of S. Mary, Rev. F. L. Maryon, *Chaplain*.

The Armitage Diocesan Library, Bosworth Hall, Milwaukee. *Librarian*, Rev. C. B. B. Wright, Ph.D.

PARISHES, MISSIONS, AND CLERGY.

Altoona, S. Luke's (81), *m. Fairchild*.

Ashippun, S. Paul's (75), *served from Nashotah*.

Baraboo, Trinity (147), C. A. Wilson.

Barron, S. Mark's (20), *Archd. La C.*

Beaver Dam, S. Mark's (41), *Archd. Milw.*

Beloit, S. Paul's (360), E. J. Evans.

Black River Falls, S. Alban's (4), *m. Fairchild*.

Brodhead, S. Martin's (8), *r. Trin., Janesv.*

Burlington, S. John the Divine (65), *served from Nashotah*.

Chippewa Falls, Christ (184), E. F. Hayward.

Clear Lake, S. Barnabas' (49), *Archd. La Crosse*.

Columbus, S. Paul's (45), *served from Nashotah*.

Corlls, S. Paul's (24), *m. S. Stephen's, Racine*.

Cumberland, All Souls' (13), *Archd. La C.*

Darlington, Kemper Memorial (33), *m. Platteville*.

Delafield, S. John Chrysostom's (80), E. C. Healy (Nashotah).

S. John the Divine (Oratory of S. John's Academy) (200), S. T. Smythe, D.D., H. La Field.

Delavan, Christ (166), Mark H. Milne.

Delton, Holy Cross (38), *m. Mauston*.

Eau Claire, Christ, } (346) P. H. Linley,
S. Edward's, } R. G. Kirkbride.

Elkhorn, S. John Baptist's (100), F. P. O. Reed.

Ellsworth, S. John's (36), *r. Hudson*.

Evansville, S. John's (36), *Archd. Madison*.

Falchld, S. David's (14), W. F. Hood, Jr.

Fort Atkinson, S. Peter's (25), *served from Nashotah*.

Fox Lake, Christ (24), *Archd. Milwaukee*.

Hartland, Grace (80).

Hayward, Ascension (40), *Archd. La C.*

Hudson, S. Paul's (65), T. C. Eglin.

Janesville, Christ (160), John McKinney.

Trinity (152), H. Willmann.

Jefferson, S. Mary's (50), *served from Nashotah*.

Kenosha, S. Matthew's (468), F. Ingley.

S. Mary's (Kemper Hall) (65), F. L. Maryon, *chaplain*.

Kilbourn, S. Paul's (15), *m. Mauston*.

La Crosse, Christ (334), } W. E. Johnson.
(North) S. Peter's (15), }

Ladysmith, S. Mary's (10), *Archd. La C.*

Lake Geneva, Holy Communion (125), H. C. Boissier.

Lancaster, Emmanuel (86), W. A. Munday.

Madison, Grace (607), A. A. Ewing.

Mauston, S. John's (63), H. A. Link.

Mazomanie, S. Luke's (24), *Archd. Madison*.

Melville, S. Simeon's (56), *r. Chippewa Falls*.

Menomonee Falls, S. Clement's (8), *r. Sussex*.

- Menomonie, Grace (82), E. E. Williams.
 Merrillan, St. Michael's (7), *m. Fairchild*.
 Milwaukee, All Saints' Cathedral, Juneau Ave. and Marshall (562), the Bishop; S. P. Delany, *Dean*; C. B. B. Wright, Ph.D., *Chancellor*.
 S. Andrew's, 33rd and Lloyd (270), Geo. F. Burroughs.
 S. Edmund's, 891 Richards St. (75).
 S. James', Grand Ave. and 9th (724), A. H. Lord, A. C. Prescott.
 S. John's, Hanover and Pierce Sts. (305), F. H. Stedman.
 S. John's Home (20), *Archd. Milwaukee*.
 S. Luke's, Russell Ave. and Clement (106), Wm. H. Stone.
 S. Mark's, Hackett Ave. and Bellevue Pl. (341), E. R. Williams.
 S. Paul's, Knapp and Marshall Sts. (810), Holmes Whitmore, Edwin T. Lewis.
 S. Paul's Mission House, 12th and Center Sts. (230), *r. S. Paul's*, G. W. Schroeder.
 S. Stephen's, 27th St., near Grand Ave. (225), R. S. Read.
 Industrial School for Girls, St. Genevieve's (20), *cur. S. Paul's Mission House*.
 Mineral Point, Trinity (145), March Chase.
 Monroe, Holy Trinity (11), *Archd. Madison*.
 Nashotah, S. Mary the Virgin (16), E. A. Larabee, D.D., H. B. St. George, D.D., N. D. Van Syckle, C. W. Coit, H. C. Ackerman, J. B. Haslam.
 New Richmond, S. Thomas' (3), *Archd. La Crosse*.
 North Lake, S. Peter's (9), *r. Sussex*.
 North Milwaukee, Nativity (10), *City Miss., Milwaukee*.
 Oconomowoc, Zion (360), John White.
 Okauchee, S. Chad's (25), *served from Nashotah*.
 Onalaska, S. Paul's (15), *r. LaCrosse*.
 Osseo, S. Elizabeth's (13), *m. Fairchild*.
 Palmyra, S. John the Divine (12), *r. White-water*.
 Pewaukee, S. Bartholomew's (7), *m. Hartland*.
 Pine Lake (Nashotah), Holy Innocents' (60), *served from Nashotah*.
 Platteville, Trinity (58), A. M. Sherman.
 Portage, S. John's (148), Wm. H. Pond.
 Prairie du Chien, Holy Trinity (27), *Archd. Madison*.
 Prescott, Calvary (26), *r. Hudson*.
 Racine, Holy Innocents' (205), C. A. Capwell. Immanuel (106), J. M. S. McDonald.
 S. John's Collegiate Chapel (11), William F. Shero, Ph.D., A. Piper, D.D., L. W. McMillin.
 S. Luke's (390), F. S. Penfold.
 S. Stephen's (57), R. C. Hindley, Ph.D.
 Holy Angels' Chapel (16), *r. Holy Taylor Orphan Asylum, } Innocents'*.
 Reedsburg, S. Philip's (6), *r. Baraboo*.
 Rice Lake, Grace (43), *Archd. La C.*
 Richland Center (23), *Archd. Madison*.
 River Falls, Trinity (37), *r. Hudson*.
 Sharon, S. Mary's (13), Geo. F. Brigham.
 Shell Lake, S. Stephen's (49), *Archd. La C.*
 South Milwaukee, S. Mark's (86), A. W. Bell.
 Sparta, S. John's (67), *m. Mauston*.
 Spooner, S. Alban's (39), *Archd. La C.*
 Springbrook, St. Luke's (13), H. E. Chase. W. J. Vincent.
 Springfield, S. John's (12), *r. Lake Geneva*.
 St. Croix Falls, S. Croix' (22), *Archd. La C.*
 Star Prairie, S. John Baptist's (53), *Archd. La C.*
 Stoughton, S. Stephen's (14), *Archd. Madison*.
 Summit Center, S. Michael and All Angels' (15), *r. Oconomowoc*.
 Superior, Redeemer (116), E. S. Barkdull. S. Aidan's (20), S. Aidan's (155), } M. W. Ross.
 Sussex, S. Alban's (62), J. J. Crawford.
 Tomah, S. Mary's (83), J. W. Smith.
 Turtle Lake, S. Philip's (20), *Archd. La C.*
 Waterloo, S. Stephen's (19), *Archd. Milwaukee*.
 Watertown, S. Paul's (164), R. M. Laursen.
 Waterville, (Dousman) S. Mary's (50), *r. S. John Chrys., Delafeld*.
 Waukesha, S. Matthias' (193), F. D. Butler.
 Wauwatosa, Trinity (80).
 West Allis, S. Peter's (60), C. E. Huntington.
 West Bend, S. James' (9), *chap. Kemper Hall, Kenosha*.
 Whitewater, S. Luke's (160), James Slidell.

NON PAROCHIAL CLERGY.

- Argus, M. G., *off.*, Chicago Heights, Ill.
 Baker, R. H. McG., *cur.*, Mt. Calvary Parish, Baltimore, Md.
 Bennett, A. L., *off.*, Montclair, N. J.
 Benson, W. J. H., *off.*, Milwaukee.
 Bert, B. S., *cur.*, S. John's, Norristown, Pa.
 Blossom, W. G., *archd. of Madison*, Racine.
 Gould, F. A., Livonia Center, N. Y.
 Hogarth, R. M., *off.*, St. Louis, Mo.
 Kirk, W. C., Milwaukee.
 Lees, J. C., *ret'd*, Evansville.
 Mallory, C. L., *archd. of Milw.*, Milwaukee.
 Meyers, R. W., *student*, Nashotah.
 Ott, A. L., *student*, Nashotah.
 Perkins, H. D.
 Phillips, Wm. F., Elkhorn, Wis.
 Salinger, J. J., Jackson, Mo.
 Shelton, Geo., *off.*, Onelda, Wis.
 Small, J. I.
 Spencer, W. E., *off.*, London, Eng.
 Stearns, R. I., Westfield, N. Y.
 Terry, M. R., Richmond, Calif.

Todd, G. S., *ass't.*, *St. Jno. Evang.*, Boston.
 Tolman, H. C., Ph.D., D.D., *prof.*, Nashville,
 Tenn.
 Turner, C. W., New York City.

Vinter, R. D., *student*, Nashotah.
 Whitall, E. C., O. H. C., Sewanee, Tenn.
 Wylie, A. W. P., *of.*, Dorchester Centre,
 Mass.

STATE OF MINNESOTA.

Population (1910) 2,075,708.

[See Dioceses of Minnesota and Duluth.]

DIOCESE OF MINNESOTA. Organized 1857.



Comprises that part of the State of Minnesota lying south of the south line of the Counties of Bigstone, Stevens, Pope, Stearns, Benton, Millelacs, Kanabec and Pine.* Square miles, 26,800.

First Bishop.—THE RT. REV. HENRY BENJAMIN WHIPPLE, D.D., LL.D. *Born*, Feb. 15, 1822; *Consecrated*, Oct. 13, 1859; *Died*, Sept. 16, 1901.

First Bishop Coadjutor.—THE RT. REV. MAHLON NORRIS GILBERT, D.D., LL.D. *Born*, March 23, 1848; *Consecrated*, Oct. 17, 1886; *Died*, March 2, 1900.

Present Bishop.—THE RT. REV. SAMUEL COOK EDSALL, D.D. (1899-1901). *Residence*, 2642 Portland Ave., Minneapolis.

Suffragan Bishop.—THE RT. REV. FRANK ARTHUR McELWAIN, D.D. (1912). *Residence*, Faribault.

Secretary.—Rev. Andrew D. Stowe, 519 Oak Grove St., Minneapolis.

Treasurer.—Rev. C. Edgar Haupt, 2205 Scudder Ave., St. Paul.

Chancellor.—Mr. Wm. H. Lightner, 326 Gilfillan Block, St. Paul.

Registrar.—Rev. Geo. C. Tanner, D.D., Faribault.

Standing Committee.—*Clerical*, I. P. Johnson, D.D., *Pres*; F. L. Palmer, A. G. Pinkham, C. E. Haupt. *Lay*, W. G. Whitehead, Jas. A. Peterson, V. M. Watkins, C. B. Lyon.

Deans of Convocations.—MINNEAPOLIS, Rev. J. E. Freeman, D.D.; ST. PAUL, Rev. J. Wright, D.D.; FARIBAULT, Rt. Rev. F. A. McElwain, D.D.; MANKATO, Rev. W. H. Knowlton; WILLMAR, Rev. Alex. Coffin; WINONA, Rev. Chas. H. Plummer, D.D.

Examining Chaplains.—Rev. Messrs. W. C. Pope, Geo. C. Tanner, D.D., E. E. Lofstrom, J. V. Alfvegren, Frank Zoubek, F. F. Kramer, Ph.D., D.D., S. Kilbourne, Paul Matthews, E. S. Carson,

Statistics.—Clergy 91; Parishes and Missions 131; Lay Readers 40; Candidates for Orders 8; Postulants 5; Families 7,336; Individuals 23,260; Baptisms: Infant 657, Adult 252, Total 909; Confirmed 872; Communicants 15,330, last reported 15,210, increase 120; Marriages 452; Burials 607; Sunday Schools: Teachers 712, Scholars 5,693; Parish Schools: Teachers 27, Scholars 268; Contributions \$232,179.54.

The Fifty-seventh Annual Council will meet in the Cathedral of Our Merciful Saviour, Faribault, on the fourth Wednesday in May (27th), 1914.

INSTITUTIONS.

•The Bishop Seabury Mission." [See General Institutions.]

Shattuck School, Faribault. Rev. James Dobbin, D.D., *Rector*; Rev. Edw. T. Mathison, *Asso. Rector*.

•S. Mary's Hall," Faribault. Miss Caroline W. Kells, *Principial*; Rev. Elmer E. Lofstrom, *Chap.*

S. Luke's Hospital, St. Paul. Rev. A. W. Farnum, *Chaplain*.

S. Barnabas' Hospital, Minneapolis. Rev. C. Edgar Haupt, *Chaplain*.

- "The Diocese of Minnesota," Incorporated, 1885. The Bishop, *Pres.*; W. H. Lightner, *Sec.*, St. Paul.
- Church Home of Minnesota, 587 Fuller St., St. Paul, Minn., "For Aged Women." Rev. A. G. Pinkham, *President*.
- Minnesota Church Foundation. John Townsend, *Sec.*, St. Paul.
- "The University House", 703 Fourth St., S. E., Minneapolis. The Bishop, *President*; Rev. Stanley Kilbourne, *Sec'y*, and *Chaplain*.
- "The Sheltering Arms" (Orphanage), Minneapolis. Mrs. Irving L. Corse, *Pres.*; Mrs. D. H. Eastman, *Sec.*, 1974 Marshall Ave., St. Paul; Mrs. Harvey B. Smith, *Treas.* 4929 Lake Harrit Blvd., Minneapolis; Miss E. K. Ling, *Matron*.
- "The T. B. Wells Memorial Settlement House," 118 N. 11th St., Minneapolis. Rev. James E. Freeman, D.D., *Supt.*
- Daughters of the King. *Pres.*, Miss Weston, Faribault.
- Lay Readers' League, Diocese of Minnesota. Organized 1902. Furnishes readers in missions and parish churches as needed. Geo. O. Eddy, 1611, 2nd Ave. So., Minneapolis, *President*.

PARISHES, MISSIONS, AND CLERGY.

- Albert Lea, Christ (96), Duncan Weeks.
- Anoka, Trinity (45), A. D. Stowe (Minneapolis).
- Appleton, Gethsemane (80), G. H. Bailey.
- Austin, Christ (250), G. H. Ten Broeck.
- Baldwin, Grace (5), *m. Anoka*.
- Basswood Grove, S. Mary's (90), *m. Hastings*.
- Becker, Trinity (70), *r. Anoka*.
- Belle Creek, S. Paul's (24), *m. Cannon Falls*.
- Belle Plaine, Transfiguration (24), *m. S. James*.
- Benson, Christ (66), Alex. Coffin.
- Bloch Coolie, S. Cornelia's (89), H. W. St. Claire (Morton).
- Blue Earth, Good Shep'd. (15), *r. Fairmont*.
- Brownsville, Holy Comforter (10).
- Brownston, S. Mary's (10), *m. Delano*.
- Caledonia, Trinity (35).
- Canon City, Sherman Coolidge (Faribault).
- Cannon Falls, Redeemer (40), T. G. Crump.
- Chatfield, S. Matthew's (67), J. R. Holst.
- Cokato, S. Siegfried's (79), *r. Emmanuel, Litchfield*.
- Cordova, Christ (32), *m. Le Sueur Center*.
- Corlona, S. Mark's (11), T. C. Hudson (Paynesville).
- Dakota, S. John's (15), *m. S. Charles*.
- Delano, Holy Spirit (35), C. E. Hixon (Minneapolis).
- Dodge Center, Calvary (15), *r. Rochester*.
- Dresbach, S. James (19), *r. S. Charles*.
- Dundas, Holy Cross (54), *r. Northfield*.
- Elk River, Trinity (6), *r. Anoka*.
- Elysian, Grace (20), *m. Waterville*.
- Excelsior, Trinity Chapel (70).
- Fairmont, S. Martin's (88), A. E. Filmore.
- Faribault, Cathedral of our Merciful Saviour (661), The Bishop; The Suffragan Bishop; Paul Matthews, *Dean*; E. S. Carson, *Canon-Vicar*; J. Dobbin, D.D., Geo. C. Tanner, D.D., C. A. Poole, D.D., E. E. Lofstrom, E. T. Mathison, *Canons*. S. Mary's Hall (67), E. E. Lofstrom.
- Faribault (Shattuck School), Shumway Memorial (78), J. Dobbin, D.D., E. T. Mathison.
- Farmington, Advent (40).
- Fridley Park, Holy Trinity (22), *m. Anoka*.
- Frontenac, Christ (45), *r. Red Wing*.
- Glencoe, Christ (10), *m. Delano*.
- Good Thunder, S. Luke's (19), *m. St. James*.
- Goose Creek, S. John's (18), *m. Rush City*.
- Granite Falls, Trinity (28), *m. Delano*.
- Hassan, S. John's (39), *m. Delano*.
- Hastings, S. Luke's (200), A. Chard.
- Henderson, S. Jude's (20), *r. Mankato*.
- Hutchinson, S. John's (20), *m. Delano*.
- Jackson, Christ (17), *m. Fairmont*.
- Janesville, S. John's (64), C. E. Brandt.
- Kasson, S. Peter's (18), *Suffragan Bishop*.
- Kenyon, Ascension (46), C. A. Poole, D.D. (Faribault).
- Lake Benton, S. John's (28), Aug. Andren.
- Lake City, S. Mark's (205), C. L. Bates.
- Lake Crystal, All Angels' (8), *r. Mankato*.
- Le Sueur, S. John's (31), A. G. White (Minneapolis).
- Le Sueur Center, S. Paul's (83), *m. S. Peter*.
- Litchfield, Emmanuel (216), E. G. Ericson. Trinity (133), R. A. Crickmer.
- Luverne, Holy Trinity (59).
- Madella, Christ (3), *m. St. James*.
- Madison Lake, Good Shepherd (4), *m. Mankato*.
- Mankato, S. John's (178), P. K. Edwards.
- Mantorville, S. John's (20), *Suff. Bishop*.
- Marshall, S. James (33), *m. Worthington*.
- Mazeppa, S. Andrew's (20), *m. Pine Island*.
- Minneapolis, All Saints', 8200 Park Ave. (350), J. S. Budlong; J. E. Purdy, *rec. emer.*
- Christ, cor. 37th and Blaisdell Ave. (130), *r. All Saints*.
- Gethsemane, 4th Ave. S. and 9th St. (1000).

- Minneapolis, Grace, 16th Ave. and 24th St. S. (86), John Evans.
 Holy Trinity, 4th Ave. S. E. and 4th St. (570), S. S. Kilbourne.
 Messiah, 39th St. and Grand Ave. (39), J. V. Alvegren.
 S. Andrew's, 18th Ave. N. and Girard Ave. (145), Geo. T. Lawton.
 S. Ansgarius' (172), 19th Ave S. and 5th St., Wm. Blomquist.
 S. Johannes' (80), 5th and Newton Aves., *r. Messiah*.
 S. John Baptist, Linden Hills (137), E. N. Schmuck.
 S. Mark's, corner of Oak Grove and Hennepin Ave. (1154), J. E. Freeman, D.D.
 S. Matthew's, Fillmore and 25th Ave., N. E. (98), J. Trimble, D.D.
 S. Paul's, Bryant & Franklin Aves. (700), Wm. P. Remington.
 S. Thomas' (colored) (48), *m. S. Philip's, St. Paul*.
 S. Timothy (39), *r. S. Matthew's, St. Paul*.
 Wells Memorial (36), *r. S. Mark's*.
 Montevideo, Grace (59), *r. Benson*.
 Monticello, Bp. Gilbert Mem. (10), *m. Anoka*.
 Morristown, S. John's (37), *m. Waterville*.
 Morton, Ascension (42), *r. Delano*.
 New Ulm, S. Peter's (20), *the Bishop*.
 North Branch, S. Thomas' (2).
 Northfield, All Saints' (137), F. M. Garland.
 Olivia, S. John's (10), *m. Delano*.
 Owatonna, S. Paul's (156), A. Twichell.
 Pine Island, Grace (48), W. L. Johnson.
 Pipestone, S. Paul's (15), *r. Luverne*.
 Prairie Island, Messiah (42), *r. Red Wing*.
 Red Wing, Christ (509), A. E. Knickerbocker.
 Redwood Falls, Holy Communion (50), A. A. Joss.
 Rochester, Calvary (301), A. H. Wurtele; W. W. Fowler, *rec. emer.* (Canton, S. D.).
 Rockford, Breck Memorial (23), *r. Delano*.
 Rush City, Grace (26), *r. Messiah, Minneapolis*.
 Rushford, Emmanuel (56), *Suffragan Bishop*.
 Shakopee, S. Peter's (17), *Suffragan Bishop*.
 Slayton, S. Paul's (23), *r. Worthington*.
 Sleepy Eye, All Souls' (34), *m. Redwood Falls*.
 St. Charles, Trinity (26), J. J. Hillmer (Winona).
 St. James, Calvary (43), W. H. Knowlton.
 St. Paul, Christ, 4th and Franklin Sts. (444), W. S. Howard, C. M. Farney.
- St. Paul, Good Shepherd, 12th and Cedar Sts. (114), W. C. Pope.
 Messiah, Fuller near Kent Sts. (347), L. R. S. Ferguson.
 Resurrection, Atwater and Stellar Sts., *r. Good Shepherd*.
 S. Clement's Portland and Milton Sts. (387), E. B. Woodruff.
 S. James', Lawson and De Soto Sts. (70), L. H. Burn.
 S. John the Evangelist's, Portland and Kent Sts. (841), J. A. Schaad, A. W. Farnum.
 S. Paul's, Summit and Saratoga Aves. (250), John Wright, D.D., LL.D.
 S. Peter's, 4th and Maple Sts. (227), F. Zoubek.
 S. Philip's (colored), Mackubin and Aurora Sts. (135), A. H. Lealtad.
 S. Sigfrid's, Cor. Locust and 8th Sts. (216), C. G. Hagberg.
 S. Stephen's, View and Randolph Sts. (55), *r. S. Peter's*.
 (West), Ascension, Isabel and Clinton Sts. (200), A. G. Pinkham, G. M. P. Pridham,
 (Hamlin), Epiphany (90), *r. Ascension*.
 (Highwood), S. Mark's (65), *r. S. James'*.
 (Lilydale) S. Barnabas' (21), *r. S. John Ev.*
 (Merriam Park), S. Mary's (310), John Boden.
 (North), Nativity (7), *r. Good Shepherd*.
 (St. Anthony's Park), S. Matthew's (105), C. E. Haupt.
 St. Peter, Holy Communion (108), E. C. Prosser.
 Stillwater, Ascension (302), F. L. Palmer.
 Sun Rise (1), *m. Rush City*.
 Tracy, S. Mark's (12), *m. Worthington*.
 Wabasha, Grace (100), C. Benham.
 Warsaw, S. Thomas' (12), *m. Waterville*.
 Waseca, Calvary (61), *r. Janesville*.
 Waterville, S. Andrew's (80), *Suff. Bishop*.
 Wells, Nativity (30), *m. St. James*.
 West Concord, S. Matthew's (30), *Suff. Bishop*.
 White Bear Lake, S. John's (56), *r. Stillwater*.
 Willmar, S. Luke's (300), E. R. Todd.
 Windom, Good Shepherd (25), *m. Worthington*.
 Winona, S. Paul's (200), Geo. S. Keller,
 Worthington, S. John's (33), W. A. Dennis (Minneapolis).
 Zimmerman (2), *m. Anoka*.
 Zumbrota, Trinity, *the Bishop*.

NON PAROCHIAL CLERGY.

- Almquist, P. A., Minneapolis.
 Armstrong, F. C., *rec.*, *Transfiguration*, Chicago, Ill.
 Beaulieu, C. H., White Earth.
 Brunner, P. A., *off.*, Kerrville, Tex.
 Capron, C. K., Roseville, N. J.
 Cornell, Jas., Minneapolis.
 Hill, A. R., Seymour, Conn.
 Hood, H. M., Nashville, Tenn.
 Johnson, I. P., D.D., *prof.*, *Seabury Div. Sch.*, Faribault.
 Kalin, A., Cambridge, Minn.
 Kramer, F. F., Ph.D., D.D., *warden*, *Seabury Div. School*, Faribault.
 Law, W. P., Minneapolis.
 Morrow, C. E.

Mueller, G. H., Faribault.
 Plummer, C. H., D.D.
 Potts, F. H., Hastings.
 Prosser, J. W., Minneapolis.
 Rollit, C. C., *sec. Sixth Miss. Dept.*, Mpls.

Tanner, Geo. C., D.D., *prof.*, Seabury D. S.,
 Faribault.
 Ten Broeck, R. C., *chap.*, S. Alban's School,
 Knoxville, Ill.

DIOCESE OF MISSISSIPPI. Organized 1826.

Comprises the State of Mississippi. Population (1900), 1,551,172. Square Miles, 46,340.

First Bishop.—THE RT. REV. WILLIAM MERCER GREEN, D. D., LL. D. *Born*, May 2, 1798.
Consecrated, February 24, 1850. *Died*, February 13, 1887.

Second Bishop.—THE RT. REV. HUGH MILLER THOMPSON, D.D., LL.D. *Born*, June 5, 1830.
Consecrated Feb. 24, 1883. *Died*, Nov. 18, 1902.

Present Bishop.—THE RT. REV. THEODORE DUBOSE BRATTON, D.D., LL.D. (1903).
Residence, Battle Hill, Jackson, Miss.

Archdeacons.—MISSISSIPPI, the Ven. Geo. G. Smeade, LL.D., Jackson; EAST MISSISSIPPI,
 the Ven. De B. Waddell, Meridian. *Cooled Work*, the Ven. R. T. Middleton, Vicksburg.

Secretary.—Rev. Albert Martin, Yazoo City.

Registrar.—Rev. Nowell Logan, D.D., Pass Christian.

Treasurer of the Diocese.—Mr. I. W. Richardson, Meridian.

Chancellor.—A. M. Pepper, Lexington.

Standing Committee.—*Clerical*, E. S. Gunn; *Pres.*, Natchez; Edw. McCrady, *Sec.*, Greenwood;
 W. M. Green, Albert Martin, *Lay*, Philip S. Gardner, L. Brame, R. G. McCants,
 M. Green.

Deans of Convocations.—Rev. Robt. E. Grubb, of Jackson; Rev. C. B. Crawford, of Pass
 Christian; Rev. W. E. Dakin, of Columbus; Rev. I. Trout, of Oxford; Rev. J. C.
 Johns, of Natchez; Rev. Albert Martin, of the Delta.

Examining Chaplains.—Rev. Messrs. Edward McCrady, Nowell Logan, D.D., Albert Martin,
 W. E. Dakin, R. E. Grubb, Geo. Gordon Smeade, LL.D.

Missionary Committee, The Bishop, *Pres.*; Rev. W. S. Simpson-Atmore, D.D., Hattiesburg.
Sec. and Treas.

Trustees of the Episcopal Fund and Church Property.—The Bishop, *Pres.*, L. Brame, *Sec.*,
 Jackson; W. C. Martin, *Treas.*, Natchez.

Statistics.—Clergy 38; Parishes and Missions 69; Unorganized Missions 55; Candidates for
 Orders 3; Postulants 3; Lay Readers 80; Baptisms: Infant 244, Adult 55, Total 299;
 Confirmed 329; Communicants 5,788, last reported 5,537, increase 251; Marriages 85;
 Burials 167; Sunday Schools: Teachers 331, Scholars 2,385; Contributions \$89,963.83.

The Eighty-seventh Annual Council will meet in St. John's Church, Laurel, on Tuesday,
 May 12th, 1914, at 8 o'clock P. M.

INSTITUTIONS.

Vicksburg Industrial School for Negro Youths, Inc. *Pres.* The Bishop; *Rector*. Rev.
 W. H. Marshall.

All Saints' Episcopal College, Vicksburg. Diocesan School for Girls. *President*, The
 Bishop; *Principal*, Miss J. G. B. Trapier.

PARISHES, MISSIONS, AND CLERGY.

| | |
|--|---|
| Aberdeen, S. John's (99), J. L. Sykes, R. R. Mitchell (West Point). | Brooksville, Ascension (17), <i>r.</i> Aberdeen. |
| Batesville, S. Stephen's (9), <i>r.</i> Como. | Byhalia, S. Thomas' (9), <i>r.</i> Holly Spr. |
| Bay St. Louis, Christ (50), F. P. F. Duffy. | Canton, Grace (73), D. T. Johnson. |
| Bayou Casette, S. James' (13), <i>m.</i> Pascagoula. | Carrollton, Grace (40), <i>r.</i> Winona. |
| Blox1, Redeemer (315), C. B. Crawford. | Charleston, All Saints (9), <i>Archd. Miss.</i> |
| Bolton, S. Mary's (25), G. G. Smlth. | Church Hill, Christ (28), <i>r.</i> Woodville. |
| Booneville (5), <i>Archd. E. Miss.</i> | Clarksdale, S. George's (84), <i>r.</i> Rosedale. |
| Bovlua, S. Alban's (20), <i>r.</i> Bolton. | Clinton, S. Matthew's (12), <i>r.</i> Bolton. |
| Brandon, S. Luke's (23), <i>Archd. Miss.</i> | Columbus, S. Paul's (182), W. E. Dakin. |
| Brookhaven, Redeemer (17), Wm. M. Cross. | Como, Holy Innocents' (25), J. Kuehnle. |
| | Corinth, S. Paul's (7), <i>Archd. E. Miss.</i> |

Crystal Springs, Trinity (20), *r. Brookhaven*.
 Dry Grove (2), *m. Crystal Springs*.
 Durant (13), *m. Canton*.
 Edwards, S. Barnabas' (4), *r. Bolton*.
 Enterprise, S. Mary's (17), *Archd. E. Miss.*
 Flora, S. John's (20), *Archd. Miss.*
 Gautier (7), *m. Pascagoula*.
 Glass, Holy Communion (10), *r. Holy Trinity, Vicksburg*.
 Goodman (5), *Archd. Miss.*
 Greenville, S. James' (271), P. G. Davidson.
 Greenwood, Nativity (163), Edward McCrary.
 Grenada, All Saints' (82).
 Gulfport, S. Peter's (207), H. H. Sneed.
 Hattiesburg, Trinity (109), W. S. Simpson-Atmore, D. D.
 Hazlehurst, S. Stephen's (12), *r. Brookhaven*.
 Hermanville, Epiphany (24), *Archd. Miss.*
 Hernando, Ascension (18), *r. Como*.
 Holly Springs, Christ (55), F. N. Atkin.
 Indianola, S. Stephen's (24).
 Iuka, Our Saviour (13), *Archd. E. Miss.*
 Jackson, S. Andrew's (600), Wm. M. Green.
 S. Columba's Chapel, the Bishop.
 S. Mark's (colored) (6), C. E. F. Boisson.
 Epiphany, *r. S. Andrew's*.
 Laurel, S. John (109), L. W. Rose.
 Lexington, S. Mary's (50), *r. Canton*.
 Long Beach, All Saints' (43), *r. Gulfport*.
 Lumberton (13), *m. Hattiesburg*.
 Macon, Nativity (32), *r. Aberdeen*.
 Magnolia, The Redeemer (14), *m. McComb*.
 Mayersville, Holy Cross (45) *r. Rolling Fork*.
 McComb City, Mediator (85), R. E. Grubb.
 Meridian, S. Paul's (351), H. W. Wells.
 Michigan City, Calvary (24), *r. Holly Springs*.
 Mississippi City, S. Mark's (37), *r. Gulfport*.

Moss Point, S. Alban's (14), *r. Pascagoula*.
 Natchez, Trinity (459).
 Trinity Chp. (colored) (34), Robert Z. Johnstone.
 New Albany (5), *r. Holly Spgs.*
 Oakland (3), *m. Grenada*.
 Ocean Springs, S. John's (50), *r. Pascagoula*.
 Okolona, Grace (26), *r. Aberdeen*.
 Osyka, Our Saviour (7), *r. McComb*.
 Oxford, S. Peter's (40), Clement D. Brown.
 Pascagoula, S. John's (78), J. Chipman.
 Pass Christian, Trinity (117), N. Logan, DD.
 Pinckneyville, S. Sylvanus' (10), *m. Woodv.*
 Port Gibson, S. James' (65), *r. Woodville*.
 Raymond, S. Mark's (19), *r. Bolton*.
 Ridgeland, S. Luke's (23), *r. Bolton*.
 Rolling Fork, Chapel of the Cross (36), A. B. Perry.
 Rosedale, Grace (24), P. W. Jones.
 Sardis, Redeemer (16), *r. Como*.
 Senatobia (16), *r. Como*.
 Starksville, Resurrection (21), *r. Aberdeen*.
 Summit, Christ (24), *r. McComb City*.
 Swan Lake, Advent (18), *r. Rosedale*.
 Terry, Good Shepherd (21), *r. Brookhaven*.
 Tupelo (17), *Archd. E. Miss.*
 Vaiden, S. Clement's (32), *r. Winona*.
 Vicksburg, Christ (281), Chas. W. Hinton.
 Holy Trinity (287), J. C. Johnes.
 S. Mary's (colored) (59), R. T. Middleton.
 Water Valley, Nativity (30), *r. Oxford*.
 Wesson, House of Prayer (6), *r. Brookhaven*.
 West, S. Mary's (12), *m. Winona*.
 West Point, Incarnation (74), *cur. Aberdeen*.
 Winona, Immanuel (53), M. W. Lockhart.
 Woodville, S. Paul's (43), J. R. Carter.
 Yazoo City, Trinity (142), Albert Martin.

NON PAROCHIAL CLERGY.

Marshall, W. H., *rec.*, *Vicksburg Industrial School*, Vicksburg.

Smeade, G. G., LL.D., *archd. of Miss.*, JACKSON.
 Waddell, DeB., *archd. of E. Miss.*, Meridan.

STATE OF MISSOURI.

Population (1910), 3,293,335.

Comprises the Dioceses of Missouri and West Missouri.

DIOCESE OF MISSOURI. Organized 1840.



Comprises that part of the State of Missouri lying east of the Western line of the Counties of Schuyler, Adair, Macon, Randolph, Boone, Cole, Miller, Pulaski, Texas, Shannon and Oregon. Population (1890), 1,290,653. Square Miles, 28,630.

Missionary Bishop.—THE RT. REV. JACKSON KEMPER, D.D., LL.D.: *Born* Dec. 24, 1789. *Consecrated* Sept. 25, 1835. *Died* May 24, 1870.

First Bishop.—THE RT. REV. CICERO STEPHENS HAWKS, D. D. *Born* May 26, 1812. *Consecrated* Oct. 20, 1844. *Died* April 19, 1868.

Second Bishop.—THE RT. REV. CHARLES FRANKLIN ROBERTSON, D.D., LL. D., *Born* March 2, 1835. *Consecrated* Oct. 25, 1868. *Died* May 1, 1886.

Present Bishop.—THE RT. REV. DANIEL SYLVESTER TUTTLE, D.D., LL.D., D.C.L. (1867-1886). *Residence*, 74 Vandeventer Place, St. Louis.

Bishop Coadjutor.—THE RT. REV. FREDERICK FOOTE JOHNSON, D.D. (1905-1911), *Residence*, 5338c Von Versen Ave., St. Louis.

Secretary and Registrar.—Rev. C. E. Remick, 1210 Locust St., St. Louis.

Treasurer.—Mr. James M. Bull, 421 N. 2nd St., St. Louis.

Chancellor.—Mr. F. J. McMaster, Third National Bank Building, St. Louis.

Standing Committee.—*Clerical*, C. M. Davis, *Pres.*, St. Louis; Edmund Duckworth, Z. B. T. Phillips; *Lay*, M. S. Snow, *Sec.*, St. Louis; J. L. Ford, C. M. Jennings.

Deans of Convocation.—SOUTHERN, Rev. J.C. Jones; HANNIBAL, Rev. John Davis, D.D.

Examining Chaplains.—Rev. Messrs. J. C. Jones, Z. B. T. Phillips.

Bishop's Secretary.—Mrs. G. D. B. Miller, 1925 McCausland Ave., St. Louis.

Permanent Episcopate Fund.—*Treas.*, Walter Hill, Mechanics-Bank, St. Louis.

Statistics.—Clergy 46; Parishes and Missions 69; Lay Readers 45; Candidates for Orders 3; Postulants 5; Baptisms: Infant 471, Adult 112, Total 583; Confirmed 484; Communicants 8,557; last reported 8,465, increase 92; Marriages 230; Burials 356; Sunday Schools: Teachers 402, Scholars 3,455; Contributions \$216,149.30.

The Seventy-fifth Annual Convention will be held in Christ Church Cathedral, St. Louis, on the fourth Tuesday in May, the 26th, 1914, at 10 o'clock A. M.

INSTITUTIONS.

The Cathedral Chapter. The Bishop, the Dean, the Senior Canon, the Chancellor, the Secretary and the Treasurer of the Diocese, and seven elected laymen.

Orphans' Home. *Pres.*, Mrs. Kate M. Howard; *Sec.*, Mrs. H. H. Denison; *Treas.*, Miss Julia M. Upshaw; 4118 a McPherson Ave., St. Louis; *Chaplain*, Rev. Arthur Brittain.

S. Luke's Hospital, St. Louis. *Pres.*, Wm. H. Thomson; *Treas.*, Mr. F. J. McMaster, St. Louis; *Chaplain*, Very. Rev. C. M. Davis; *Sec.*, Wm. H. Whitehill.

Bishop Robertson Hall, 4244 Washington Boulevard, St. Louis. Sister Catharine, *Superior*, Rev. B. T. Kemerer, *Chaplain*.

Church Mission Home, 100 Leffingwell Ave., St. Louis. *Pres.*, Mrs. Kate M. Howard; *Vice-Pres.*, Mrs. J. H. Hager; *Sec. and Treas.*, Mrs. F. W. Roberts; *Matron*, Mrs. Martha Cooper; *Chaplain*, Rev. J. H. Lever.

PARISHES, MISSIONS, AND CLERGY.

- Afton, Christ (12).
 Bonne Terre, S. Peter's (10), *r. S. Tim., St. L.*
 Canton, S. Peter's (15), *r. S. John's Keokuk, Iowa.*
 Cape Girardeau, Christ (55).
 Clarksville, Grace (9), *m. Prairieville.*
 Columbia, Calvary (134), F. J. Bate.
 Crystal City, Grace (68), *r. S. Tim., St. Louis.*
 Cuba, S. Andrew's (13), *r. Rolla.*
 De Soto, Trinity (30).
 Ferguson, S. Stephen's (101), F. Gowenlock.
 Fredericktown, S. Paul's (14), *r. Poplar Bluff.*
 Fulton, Trinity (8), *r. S. Augustine's, St. Louis.*
 Hannibal, Trinity (200), A. G. Van Elden.
 Ironton, St. Paul's (15).
 Jackson, Redeemer (9).
 Jefferson City, Grace (81), P. R. Talbot, G. A. Chambers.
 Jennings, St. Luke (10).
 Kirksville, Trinity (30).
 Louisiana, Calvary (65), A. J. D. Kuehn.
 Macon, S. James' (105), H. B. Smith.
 Mexico, S. Paul's (45), D. A. Sanford.
 Moberly, Christ (63).
 Monroe City, S. Jude's (60), H. L. Hoover.
 Montgomery, Holy Comforter (8).
 Overland Park, S. Paul's (34), *m. S. Andrew's, St. Louis.*
 Palmyra, S. Paul's (42), R. J. Long.
 Poplar Bluff, Holy Cross (62), F. M. Weddell.
 Portland, S. Mark's (38).
 Prairieville, S. John's (49), J. Davis, D.D. (Hannibal).
 Rolla, Christ (93), H. N. Tragitt.
 Salem Trinity (10).
 Shelbina, Emmanuel (8).
 Sherman, Holy Cross (19).
 St. Charles, Trinity (55).
 St. James, Trinity (36).
 St. Louis, Christ Church Cathedral, 13th and Locust Sts. (690), The Bishop; The Bishop Coadj.; C. M. Davis, *Dean*; P. J. Brown, C. E. Remick, *Canons.*
 All Saints', Garrison Ave. and Locust St. (453), C. M. C. Mason.
 Ascension, Cates and Goodfellow Aves. (400), E. S. Hinks.
 Emmanuel, Old Orchard (445), J. C. Jones.
 Epiphany, Boyle and Gibson Aves. (33), *r. S. Peter's.*
 St. Louis, Good Shepherd, 2838 Salina St. (69).
 Grace, Holy Cross, Marion Place, Warren, bet. 11th and 12th North (231), G. F. Taylor.
 Grace, Kirkwood (326), J. J. Wilkins, D.D.
 Holy Communion, 28th and Washington Ave. (360), J. Wise.
 Holy Innocents', Morganford Road and Tholozan Ave. (113), J. W. Higson, M.D.
 Hospital Missions, J. H. Lever.
 Mt. Calvary, Grand and Lafayette Aves. (104), S. E. Arthur.
 Redeemer, Washington and Euclid Aves. (450), E. Duckworth.
 S. Alban's, 4321 N. Grand Ave. (98).
 S. Andrew's, Garrison Ave., opposite Glasgow Place (65), J. A. Dooris.
 S. Augustine's, Bruno Ave and Blendon Place, Benton Place (107), J. H. Harvey.
 S. George's, Olive St. and Pendleton Ave. (412), B. T. Kemerer.
 S. John's, 3666 Arsenal St., Tower Grove Park (466), Arthur Brittain.
 S. Mary's (202), L. H. White.
 S. Matthew's, Clifton Heights (33), B. E. Reed (Webster Grove).
 S. Michael and All Angels (93), G. E. Norton.
 S. Paul's, Michigan Ave. 6600 South and Malt St. (121), Geo. Lloyd.
 S. Peter's, Lindell Boulevard and Spring Ave. (575), Z. B. T. Phillips, Wm. L. Essex.
 S. Philip's, Union and Maple Aves. (372), C. F. Biaisdell; Wm. Eimer, *rec. emer.*
 S. Stephen's House, 6th and Rutger Sts. (432), H. W. Mizner.
 S. Thomas' 13th and Locust Sts. (deaf mutes) (105), J. H. Cloud.
 S. Timothy's, 3220 Marcus Ave. (32), R. M. Hogarth.
 Trinity, Washington Ave. and 40th St. (156), J. B. Coxe.
 Sullivan, S. John's (28), *m. St. James.*
 Thayer, Holy Trinity (36), A. E. Woodward.
 Valley Park, S. Luke's (25), *r. Good Shep., St. Louis.*

NON PAROCHIAL CLERGY.

- Appleby, T. H. M. V., D.D., Tacoma, Wash.
 Chapman, F. N., Kirksville.
 Hall, E. J., Webster Grove.
 Johnston, E. D.
 Knox, R. L., St. Charles.
 Little, E. P., *cur., Christ Ch., Elizabeth, N. J.*
 Lynch, H. A., New York City.
 Masker, Wm. A., Jr.
 O'Meara, F. C.
 Trotman, Chas., M.D., St. Louis.

DIOCESE OF MONTANA. Organized 1904.



Comprises the State of Montana. Square Miles, 146,776.
Present Bishop.—THE RT. REV. LEIGH RICHMOND BREWER, D.D. (1880.) *Residence*, Helena.
Archdeacon.—Ven. S. D. Hooker, Helena.
Secretary and Registrar.—Rev. Frank B. Lewis, Bozeman.
Treasurer.—Mr. J. H. Longmaid, Helena.
Standing Committee.—*Clerical*, S. C. Blackiston, *Pres.*, Butte; F. R. Bateman, J. L. Craig; *Lay*, W. C. Messias, *Sec.*, Butte; Geo. T. Wickes, Allen P. Bowie.
Examining Chaplains.—Rev. Messrs. F. B. Lewis, C. P. Burnett.
Statistics.—Clergy 34; Parishes and Missions 68; Lay Readers 15; Candidates for Orders —; Postulants 1; Baptisms: Infant 516, Adult 164, Total 680; Confirmed 348; Communicants 4,115, last reported 4,021, increase 94; Marriages 289; Burials 285; Sunday Schools; Teachers 250, Scholars 2,189; Contributions, \$90,088.68.
 The Eleventh Annual Convention will meet on June 21, 1914, at such place as the Bishop shall appoint.

INSTITUTIONS.

8. Peter's Hospital, Helena. Hanna H. DeWees, *Superintendent*.

PARISHES, MISSIONS, AND CLERGY.

| | |
|---|---|
| Anaconda, S. Mark's (132), J. L. Craig. | Hamilton, S. Paul's (96), J. W. Heyward. |
| Bear Creek, S. Philip's (13), <i>m. Red Lodge</i> . | Harlem, S. Margaret's (6), <i>m. Havre</i> . |
| Belgrade, Ascension (11), <i>r. Bozeman</i> . | Harlowton, All Saints' (15). |
| Belt, S. Luke's (26), <i>asst. Great Falls</i> . | Havre, S. Mark's (58), L. J. Christler. |
| Blg Timber, S. Mark's (21), <i>m. Columbus</i> . | Helena, S. Peter's (378), F. R. Bateman. |
| Billings, S. Luke's (335), J. P. Anshutz. | Joliet, Our Saviour (12), <i>m. Red Lodge</i> . |
| Boulder, S. Thomas' (28), <i>m. Townsend</i> . | Kallspell, Chrst (104), C. H. Linley. |
| Bozeman, S. James' (170), G. G. Bennett; F. B. Lewis, <i>rec. emer.</i> | Lewistown, S. James' (113), George Hirst. |
| Bridger, Good Shepherd (19), <i>m. Red Lodge</i> . | Libby, S. Lukes (23), <i>m. Kallspell</i> . |
| Butte, S. Andrew's (19), <i>m. S. Paul's</i> . | Livingston, S. Andrew's (186), C. P. Burnett. |
| S. John's (359), Chas. F. Chapman; S. C. Blackiston, <i>rec. emer.</i> | Logan, S. Barnabas (4), <i>m. Pony</i> . |
| S. Paul's (35). | Madison Valley, Trinity (41), <i>m. Virginia City</i> . |
| Cameron, Christ (15). | Malta, S. Mary's (26), <i>m. Havre</i> . |
| Chinook, S. Timothy's (9), <i>m. Havre</i> . | Manhattan, Gethsemane (10), <i>r. Bozeman</i> . |
| Chouteau, S. Stephen's (23), L. F. Haley. | Martinsdale, Trlnity (8). |
| Columbia Falls, S. Matthew's (15), <i>r. Kallspell</i> . | Marysville, S. Mary's (12), <i>m. Townsend</i> . |
| Columbus, S. Paul's (13), G. W. G. Van Winkle. | McDonald Creek, S. Paul's (17), <i>m. Lewistown</i> . |
| Culbertson, Good Shepherd (4), <i>r. Havre</i> . | Miles City, Emmanuel (115). |
| Darby, S. Thomas' (17), <i>m. Hamilton</i> . | Miner, S. Augustine's (6), <i>m. Emigrant</i> . |
| Deer Lodge, S. James' (77), W. J. Attwood. | Missoula, Holy Sprit (307), H. S. Gatley. |
| Dillon, S. James' (144), Wm. S. Watson. | Neihart, Grace (11), <i>asst. Great Falls</i> . |
| Electric, S. Clement's (6), <i>m. Emigrant</i> . | Phillipsburg, S. Andrew's (28), <i>m. Deer Lodge</i> . |
| Emigrant, S. John's (19), J. F. Pritchard. | Pony, S. John's (25), Wm. Elliott. |
| Forsyth, Ascension (18), <i>m. Miles City</i> . | Red Lodge, Calvary (90), Royal K. Tucker. |
| Fort Benton, S. Paul's (50), J. N. Chesnutt. | Rosebud, S. Philip's (20), <i>m. Miles City</i> . |
| Gardiner, Emmanuel (15), <i>m. Emigrant</i> . | Roundup, Calvary (13). |
| Glasgow, S. Matthew's (19), <i>m. Havre</i> . | Sheridan, Christ (25), <i>m. Virginia City</i> . |
| Glendive, S. Matthew's (61), C. W. MacWilliams. | Sun Rlver, S. Luke's (17), <i>asst. Great Falls</i> . |
| Granite, S. Peters, <i>m. Deer Lodge</i> . | Thompson Falls, Trlnity (18), <i>r. Missoula</i> . |
| Great Falls, Incarnation (274), F. J. Mynard, W. W. Conner. | Townsend, S. John's (64), Frederick Luke. |
| | Threc Forks, S. Thomas' (23), <i>m. Pony</i> . |
| | Twin Bridges, S. Jude's (11), <i>m. Virginia City</i> . |
| | Two Dot, S. Matthew's (8). |
| | Virginla City, S. Paul's (43), H. G. Wakefield. |

Warland, S. John (10), *r. Kalispell*.
 Whitefish, Trinity (22), *r. Kalispell*.
 Whitehall, S. Mark's (5), *m. Virginia City*.

White Sulphur Springs, Grace (25).
 Wibaux, S. Thomas' (13), *m. Glendive*.
 Miscellaneous (300), the Bishop.

NON PAROCHIAL CLERGY.

Dickey, Thomas E., *Essex*.
 English, E. N., *Sunnyside, Wash.*
 Hooker, S. D., *archdeacon, Helena*.

Kesselhuth, G. H.
 Raymond, W. S. W.
 Stewart, George, *ret'd.*, *Hamilton*.

STATE OF NEBRASKA.

Population (1910), 1,192,214.

[See Diocese of Nebraska and Missionary District of Western Nebraska.]

DIOCESE OF NEBRASKA. Organized 1868.



Comprises that part of the State of Nebraska lying east of the west lines of the counties of Knox, Antelope, Boone, Nance, Merrick, Hamilton, Clay, and Nuckolls. Square Miles, 23,000.

First Bishop.—THE RT. REV. ROBERT HARPER CLARKSON, D.D., LL.D. *Born* Nov. 19, 1826, *Consecrated* Nov. 15, 1865, *Died* March 10, 1884.

Second Bishop.—THE RT. REV. GEORGE WORTHINGTON, D.D., LL.D. *Born*, Oct. 14, 1840. *Consecrated*, Feb. 24, 1885. *Died*, Jan. 7, 1908.

Present Bishop.—THE RT. REV. ARTHUR LLEWELLYN WILLIAMS, D.D. (1899). *Address*, The Gardner Memorial House, 1716 Dodge St., Omaha.

Secretary and Registrar.—Rev. W. H. Moor, 110 S. 13th St., Omaha.

Treasurer.—Mr. V. B. Caldwell, 1602 Farnam St., Omaha.

Chancellor.—Hon. C. S. Montgomery, Omaha National Bank Bldg., Omaha.

Historiographer.—Rev. John A. Williams, 1119 N. 21st St., Omaha.

Standing Committee.—*Clerical*, John Williams, *Pres.*, Omaha; F. D. Tyner, *Sec.*, Omaha; J. A. Tancock; *Lay*, C. S. Montgomery, C. W. Lyman, S. C. Smith.

Examining Chaplains.—Rev. Messrs. A. H. Brook, W. W. Barnes, J. A. Williams, W. H. Xanders, W. H. Frost.

Statistics.—Clergy 29; Parishes and Missions 54; Lay Readers 28; Candidates for Orders 5; Postulants 5; Baptisms, Infant 260, Adult 82, Total 342; Confirmed 314; Communicants 5,210; last reported 5,064; increase 146; Marriages 137; Burials 218; S. Schools, Teachers 243; Scholars 1,730; Contributions \$81,488.04.

The Forty-seventh Annual Council will be held at Trinity Cathedral, Omaha, in 1914, at such time as the Ecclesiastical Authority may appoint.

INSTITUTIONS.

"The Cathedral Chapter of the Diocese of Nebraska." The Bishop. *Dean*, James A. Tancock. *Residential Canons*, Rev. Messrs. F. D. Tyner and T. J. Collar. *Honorary Canons*, Rev. Messrs. W. H. Frost, A. E. Marsh, W. A. Mulligan, S. M. Hayes, W. W. Barnes and A. H. Brook. *Lay members* from the Cathedral, C. C. George, G. H. Thummell; at large, G. H. Lavidge, Clement Chase, W. S. King, C. H. Rudge. The Members of the Standing Committee, Chancellor, Treasurer and Registrar of the Diocese, *ex officio*. *Chapter Clerk*, Rev. W. H. Moor. *Treas.*, Mr. H. W. Yates.

Brownell Hall, Omaha, Diocesan School for Girls. *Principal*, Miss Euphemia Johnson. *Chaplain*, Rev. G. S. Southworth.

Clarkson Memorial Hospital, Omaha. F. H. Davis, *Treas.*; Mrs. Ellen Stewart, *Supt.*

PARISHES, MISSIONS, AND CLERGY.

- Albion, St. John's (85), V. H. Kaltenbach.
 Ashland, S. Stephen's (60), C. H. Bascom.
 Auburn, Ascension (28), *r. Nebraska City*.
 Bancroft, Atonement (16), *r. Blair*.
 Beatrice, Christ (184), W. A. Mulligan.
 Blair, S. Mary's (73), A. E. Marsh.
 Cedar Rapids, Trinity (46), *r. Albion*.
 Central City, Christ (95).
 Clarks, S. Paul's (9), *Dist. Miss.*
 Columbus, Grace (81), W. H. Xanders.
 Creighton, S. Mark's (65), *Dist. Miss.*
 Crete, Trinity Memorial (16), *Gen. Miss.*
 Decatur, Incarnation (28), *r. Blair*.
 DeWitt, S. Augustine's (101), *Gen. Miss.*
 Fairbury, Emmanuel (61), *Gen. Miss.*
 Falls City, S. Thomas' (61), J. Noble.
 Florence, S. Mark's (37), *r. Blair*.
 Fremont, S. James' (102), W. H. Frost.
 Fullerton, S. Alban's (26), *Dist. Miss.*
 Geneva, Trinity (37), *Gen. Miss.*
 Genoa, S. Andrew's, *Dist. Miss.*
 Hartington, Grace (45), *Dist. Miss.*
 Harvard, S. John's (29), *Gen. Miss.*
 Lincoln, Holy Trinity (396), S. M. Hayes.
 S. Luke's (62), A. H. Brook.
 Madison, S. Matthew (17), *Dist. Miss.*
 Monroe, Trinity (14), *Dist. Miss.*
 Nebraska City, S. Mary's (100), W. W. Barnes.
 Neligh, S. Peter's (111), M. J. Brown.
 Niobrara, S. Paul's (38), *Dist. Miss.*
 Norfolk, Trinity (145), F. H. Blunt.
 Omaha, Trinity Cathedral, 18th and
 Capitol Ave. (576), the Bishop; James
 A. Tancock, *Dean*.
 Omaha, All Saints', 26th and Dewey Ave.
 (343), T. J. Mackay.
 Good Shepherd, 20th and Ohio Sts. (291),
 T. J. Collar.
 S. Andrew's, 41st and Charles Sts.
 (206), F. D. Tyner.
 S. Barnabas', 19th and California Sts.
 (253), John Williams.
 S. John's (102), A. E. Selcer.
 S. Matthias', S. 10th St. and Worthington
 Pl. (206), G. S. Southworth.
 S. Paul's, 32nd and California Sts. (101),
 John W. Jones.
 S. Philip's (colored), 21st, bet. Nicholas
 and Paul Sts. (121), J. A. Williams.
 Palmer, S. Mark's (10), *r. Central City*.
 Papillion, Holy Cross (21), *r. S. Martin, South
 Omaha*.
 Plattsmouth, S. Luke's (89).
 Randolph, S. Philip's (21), *Dist. Miss.*
 Schuyler, Holy Trinity (71), E. A. Moore.
 Silver Creek, S. Stephen's (40), *r. Schuyler*.
 South Omaha, S. Martin (267), H. L.
 Bowen.
 Superior, S. Barnabas (17), *Gen. Miss.*
 Tecumseh, Grace (43), *r. Nebraska City*.
 Tekamah, Holy Cross (16), *r. Blair*.
 Tobias, S. Andrew's (12), *Gen. Miss.*
 Wahoo, S. John's (19), *r. Ashland*.
 Wymore, S. Luke's (73), *Gen. Miss.*
 Wyoming, Christ (16), *r. Nebr. City*.
 York, Trinity (25), *Gen. Miss.*
 Extra-Parochial (200).

NON PAROCHIAL CLERGY.

- Hamilton, R. G., *off.*, Saratoga, Wyo.
 Long, J. F., Ph.D., Chicago, Ill.
 Moor, W. H., *gen. missionary*, Omaha.
 Purce, Wm. M., *gen. miss. north of the Platte*.
 Westcott, A. J., *off.*, in England.
 Wilson, A. G.

MISSIONARY DISTRICT OF NEVADA.



First Bishop of Nevada.—THE RT. REV. OZI WILLIAM WHITAKER, D.D. Born, May 10, 1830. Consecrated, Oct. 13, 1869. Translated to Pennsylvania, 1886.

Second Bishop—Nevada and Utah.—THE RT. REV. ABIEL LEONARD, D.D. Born, June 26, 1848. Consecrated, Jan. 25, 1888. Died, Dec. 3, 1903.

[From 1898 to 1907 Nevada was divided between the Missionary Districts of Sacramento and Salt Lake.]

Present Missionary Bishop.—THE RT. REV. HENRY DOUGLAS ROBINSON, D.D. (1908). Residence, Reno.

Archdeacon.—Ven. A. Lester Hazlett, Ph.D., Reno.

Secretary.—Rev. J. W. Gunn, Ely.

Treasurer.—Mr. Wayne T. Wilson, Reno.

Chancellor.—Hon. George S. Brown, Reno.

Council of Advice.—Rev. Messrs. Samuel Unsworth, Thomas L. Bellam, L. B. Thomas. Messrs. T. L. Oddie, E. D. Vanderleith, A. L. Hazlett, Ph.D.

Examining Chaplains.—Rev. Messrs. Samuel Unsworth, A. Lester Hazlett, Ph.D., Thos. L. Bellam.

Statistics.—Clergy 7; Lay Readers 8; Parishes and Missions 31; Candidates for Orders 1; Postulants -; Baptisms: Infant 104, Adult 24, Total 128; Confirmed 22; Communicants 861, last reported 949, decrease 88; Marriages 47; Burials 76; Sunday Schools: Teachers 90, Scholars 800; Contributions, \$10,022.30.

Session of the Convocation for 1914 at the call of the Bishop.

PARISHES, MISSIONS, AND CLERGY.

Austin, S. George's (14), Archdeacon.
 Battle Mountain, S. Andrew's (16), Archd.
 Blair (6), Archdeacon.
 Carson, S. Peter's (98), Lloyd B. Thomas.
 Clover Valley, S. Luke's (12), m. Elko.
 Dayton, All Saints' (12), m. Tonopah.
 Elko, S. Paul's (85), E. H. Price.
 Ely, S. Bartholomew's (60), J. W. Gunn.
 Eureka, S. James' (27), Archdeacon.
 Fallon, Trinity (20), Archdeacon.
 Fernley (3), m. Pyramid Lake.
 Golconda (52), Archdeacon.
 Goldfield, S. John's (25), m. Tonopah.
 Imley (2), Archdeacon.
 Las Vegas, Christ (40).
 Lovelock (5), Archdeacon.
 Manhattan (11), r. Tonopah.

Mason (8), Archdeacon.
 Miller's (4), Archdeacon.
 Mina, S. Peter's (4), Archdeacon.
 Pioche, Christ, m. Las Vegas.
 Pyramid Lake, S. Mary the Virgin (3), E. K. Severance (Nixon).
 Reno, Trinity (191), Samuel Unsworth.
 Silver City, Grace (16), Archdeacon.
 Sparks, S. Paul's (26), Thomas L. Bellam.
 Tonopah, S. Mark's (52).
 Tuscarora, S. Andrew's (4), m. Elko.
 Verdi (26), r. Reno.
 Virginia City, S. Paul's (88), m. Carson.
 Wadsworth (7), m. Pyramid Lake.
 Winnemucca, S. Mary's (27), Archdeacon.
 Scattered (50).

NON PAROCHIAL CLERGY,

Foulkes, L.
 Griffith, M. L., cur., Good Shep., Brooklyn, N. Y.
 Hazlett, A. L., Ph.D., archdeacon, Reno.
 Hunting, Geo. C., sec., Eighth Miss. Dept., Berkeley, Calif.

James, P. B., Las Vegas.
 Jameson, C. E., San Francisco, Calif.
 Reedy, J. J. H., off., Tulsa, Okla.

DIOCESE OF NEWARK. Organized 1874.

Comprises the Counties in the State of New Jersey known as Sussex, Warren, Morris, Passaic, Bergen, Hudson and Essex, together with the township of Summit, in Union County.

Square Miles, 2,033.

First Bishop.—THE RT. REV. WILLIAM HENRY ODENHEIMER, D.D. *Born*, Aug. 11, 1817. *Consecrated*, Oct. 13, 1859. *Died*, Aug. 14, 1879.

Diocese of New Jersey, divided 1874.

Second Bishop.—THE RT. REV. THOMAS ALFRED STARKEY, D.D. *Born*, March 13, 1818. *Consecrated*, January 8, 1880. *Died*, May 17, 1903.

Present Bishop.—THE RT. REV. EDWIN STEVENS LINES, D.D. (1903), *Address*, 21 Washington St., Newark, N. J.

Archdeacons—JERSEY CITY, The Ven. Albert L. Longley, Bayonne; NEWARK, The Ven. F. B. Carter, Montclair; MORRISTOWN, The Ven. P. F. Sturges, Morristown; PATERSON, The Ven. Henry M. Ladd, Rutherford; NEWTON, The Ven. E. C. Tuthill, Newton, *the Diocese*, The Ven James A. McCleary, Newark.

Secretary.—Rev. John Keller, 19 East Park St., Newark, N. J.

Treasurer.—Mr. Edwin A. Stevens, D.Sc., 1 Newark St., Hoboken, N. J.

Chancellor.—Mr. William Read Howe, Orange, N. J.

Registrar.—Rev. Wm. T. Lipton, 49 Halsey St., Newark, N. J.

Standing Committee.—*Clerical*, D. S. Hamilton, D.D., *Pres.*, Paterson; F. B. Carter, *Sec.*, Montclair; J. S. Miller, C. T. Walkley; *Lay*, J. R. Emery, H. W. Mable, G. W. Thorne, W. R. Howe.

Examining Chaplains.—Rev. Messrs. John S. Miller, F. E. Mortimer, H. M. Ladd, J. W. Van Ingen, J. A. McCleary, H. H. Hadley, S. H. Granberry.

Episcopal Fund.—*Treas.*, Mr. E. A. Stevens, Hoboken.

Board of Missions—*Pres.* Rev. G. S. Bennitt, D.D.; *Sec.*, Rev. F. B. Carter; *Treas.* Mr. Edwin A. Stevens, Hoboken.

Corporation for the Relief of Widows and Orphans of Clergymen in the State of N. J.—*Treas.* Rev. E. A. White, D.C.L., Bloomfield.

Trustees of the Aged and Infirm Clergy Fund.—The Bishop and the Standing Committee.

Statistics.—Clergy 152; Parishes and Missions 134; Lay Readers 39; Candidates for Orders 10; Postulants 12; Baptisms: Infant 1,980, Adult 309, Total 2,289; Confirmed 2,059; Communicants 36,722, last reported 35,094; Increase 1,628; Marriages 979; Burials 1,406; Sunday Schools: Teachers 2,044, Scholars 18,115; Contributions \$661,761.44.

The Fortieth Annual Convention will meet in May, 1914, where the Bishop may appoint.

INSTITUTIONS.

The Hospital of S. Barnabas, Newark. *Pres.*, the Bishop; *Treas.*, Mr. Thomas W. Jackson, Newark; *Sec.*, William Pennington, *Chaplain*, Rev. C. H. Wells.

Christ Hospital, Jersey City. *Pres.*, Rev. Wm. P. Brush; *Sec.*, Mr. John G. Crawford; *Treas.*, Mr. R. Stevens, Hoboken; *Chaplain*, Rev. F. E. Mortimer.

House of the Good Shepherd, Orange, a home for aged persons and convalescents. *Chaplain*, Rev. Chas. T. Walkley.

S. Katharine's Home, Jersey City. *Pres.*, the Bishop; *Treas.*, Mrs. C. B. Alexander, Hoboken.

Widows' Home, Hoboken. *Sec. and Treas.*, Miss Mary B. P. Garnett, 509 River St., Hoboken.

S. Barnabas' Hospital Guild. Mrs. E. H. Wright, *Pres.*, 24 Park Place, Newark.

PARISHES, MISSIONS, AND CLERGY.

Allendale, Epiphany (120), J. W. Jackson.

Arlington, Trinity (501).

Bayonne, Calvary (461), W. Van H. Filkins.

S. John's (118).

Trinity, Bergen Pt. (476), A. L. Longley.

Belleville, Christ (188), C. W. Popham.

Belvidere, Zion (28), *Archd.* Newton.

Bergenfield (145), J. C. Goodman.

Bloomfield, Christ (790), E. A. White, D.C.L., G. G. Daland.

Ascension (125), W. T. Lipton.

Boonton, S. John's (183), H. B. Wilson.

Butler, S. Paul's (40), *Archd.* Morristown.

Chatham, S. Paul's (50), H. Cady (N. Y. C.).

- Clifton, S. Peter's (114), H. B. Todd.
 Coytesville, S. Stephen's (46), I. St. J. Tucker,
 (N. Y. C.)
 Delawanna, S. Stephen's (27), *r. Clifton*.
 Dover, S. John's (293), R. J. Thomson; J. F.
 Butterworth, D.D., *rec. emer.* (New
 York City).
 East Orange, Christ (650), C. E. Hutchison.
 Incarnation (Ampere) (60), F. W. Tom-
 kins, Jr.
 S. Agnes' (215), D. W. Graham.
 S. Paul's (372), Wm. P. Taylor.
 East Rutherford (*see Rutherford*).
 Edgewater, Mediator (95), F. W. Kirwan.
 Englewood, S. Paul's (694), F. James, Ph.D.,
 C. A. H. Stridsberg.
 Essex Fells, S. Peter's (95), D. N. Kirkby.
 Fort Lee, Good Shepherd (141), *r. Edgewater*.
 Garfield, Holy Innocents' (70), *r. S. John's*,
Passaic.
 Grandview, Grace (43), } M. F. Mont-
 Grantwood, Trinity (174), } gomery.
 Hackensack, Christ (700), A. Peter Tulp; W.
 W. Holley, D.D., *rec. emer.*
 Hackettstown, S. James' (101), W. M. Mitcham.
 Haledon, S. Mary's (220), Wm. H. Watts.
 Hamburgh, Good Shepherd (70), H. S. Smart.
 Harrison (E. Newark), Christ (478), W. J. Tilley.
 Hasbrouck Heights, S. John the Divine (175),
 Thomas Davies.
 Hawthorne, S. Clement's (110), W. B. Maw-
 hinney (Newark).
 Hillsdale, Holy Trinity (30), *r. Westwood*.
 Hoboken, Holy Innocents' (461), G. Ernest
 Magill, H. C. St. Clair.
 S. Paul's (560), W. A. Amos; W. R. Jenvey,
 D.D., *rec. emer.*
 Trinity (600), M. A. Shipley, Jr.
 Hope, S. Luke's (12), *r. Belvidere*.
 Irvington, Trinity (144), H. W. Hopkins.
 Jersey City, Ascension, N. Y. Ave. and South
 (300), W. E. Howe.
 Grace, Erie and Second Sts. (534), George
 S. Bennitt, D.D., P. St. G. Bissell (New
 York City.)
 Greenville, Grace (352), J. C. Joralemon.
 Holy Cross, Claremont and Arlington
 Aves. (271), A. Elmendorf, C. E. Oswald.
 Incarnation (20), *r. S. Philip's, Newark*.
 S. Agnes', *r. S. Mark's*.
 S. Mark's, Jersey Ave. and Van Voorst
 Sq. (335), F. E. Mortimer, E. E. Knight.
 S. Mary's, Summit Ave. (422), T. A. Hyde.
 S. Matthew's. (28), *m. S. Mary Magdalene*,
Newark.
 S. Paul's, 42 Duncan Ave. (280), Wm. P.
 Brush.
 (Heights), S. John's, 124 Summit Ave.
 (1,825), G. D. Hadley, G. L. Pennock;
 Edward L. Stoddard, Ph.D., *rec. emer.*
 S. Stephen's (646), S. E. Sweet.
 Knowlton (Delaware), S. James' (42), *r. Belvid.*
 Leonia, All Saints' (166), A. H. Derby.
 Little Falls, S. Agnes' (141), R. B. McKay.
 Lyndhurst, S. Thomas' (151), *r. East Rutherford*.
 Madison, Grace (180), V. W. Mori.
 Maplewood, S. George's (288), Elmer N. Owen.
 Mendham, S. Mark's (24), R. F. Lau.
 Millburn, S. Stephen's (155), J. W. Van Ingen.
 Millington, All Saints' (24), *Archd. Morris-*
town.
 Montclair, S. Luke's (680), W. R. Stearly; F.
 B. Carter, *rec. emer.*
 S. John's (125), J. T. Lodge.
 (Upper) S. James' (396), N. S. Stephens.
 Montvale, S. Paul's (50), *Archd. Paterson*.
 Morristown, Redeemer (637), B. P. Tyler, C.
 B. Scovil.
 S. Peter's (693), P. F. Sturgis, H. A.
 Prichard.
 Mount Arlington, S. Peter's (20), *Archd.*
Morristown.
 Newark, Christ, Prospect, near Ferry St.
 (266), The Bishop; Frank H. Hallock,
vicar.
 Grace, Broad and Walnut Sts. (886),
 Chas. L. Gomph.
 House of Prayer, Broad and State Sts.
 (545), John S. Miller.
 S. Alban's, S. 8th St. and 13th Ave. (168),
 H. L. Rice.
 S. Andrew's, Clinton Ave. and S. 17th
 (187), C. H. Wells.
 S. Barnabas', Warren St. and Sussex Ave.
 (301), S. H. Granberry.
 S. James', 225 Belleville Ave. (421), T.
 Percival Bate.
 S. John's, Elwood and Lincoln Ave. (220),
 C. P. Parker.
 S. Matthew's, Avon and Chadwick Aves.
 (113), *r. Grace*, E. N. Curry.
 S. Mark's (200), A. W. H. Thompson.
 S. Mary Magdalene (55), P. C. Bissell.
 S. Paul's, High and Market Sts. (728),
 H. H. Hadley, Jr.
 S. Philip's, High, near New St. (296),
 Robt. D. Brown.
 S. Stephen's, Clinton and Elizabeth Aves.
 (400), E. A. Wasson, Ph.D.
 S. Thomas', Roseville and Park Aves.
 (252), J. R. Atkinson (East Orange).
 Trinity, Military Park (800), M. G. John-
 ston.
 (Vallsburgh), S. George's (65), *Archd.*
Newark.
 Newton, Christ (212), Ernest C. Tuthill,
 Nordhoff, S. John's (52), *r. Englewood*.
 Norwood, Holy Communion (34), H. P.
 Seymour.
 Nutley, Grace (381), Douglas Matthews.
 Oradell, Annunciation (122), Wm. K. Berry,
 D.D.

- Orange, All Saints' (204), C. M. Dunham.
 Epiphany (180), G. M. Plaskett.
 Grace (1,200), C. T. Walkley, C. R. Webb.
 Holy Innocents (80), W. D. P. Bliss, D.D.
 (New York City).
 S. Mark's (568), Frank B. Reazor, D.D.
 (South), Holy Communion (469), G. A.
 Hanna.
 (South) S. Andrew's (315), F. C. Todd.
 (West), Holy Trinity (225), O. F. Humphreys.
- Passaic, S. John's (543), W. G. Bentley.
 Holy Innocents' (Garfield) (51), *r. S. John's*.
 S. George's (169), H. D. Wilson.
- Paterson, Holy Communion (476), Geo. M.
 Dorwart.
 S. Luke's (202), H. G. Purchase.
 S. Paul's (1,623), D. S. Hamilton, G. D.
 Graeff.
 S. Mark's (589), S. A. Weikert.
 Trinity (439), G. P. Armstrong.
- Phillipsburgh, S. Luke's (191), G. M. Wilkins.
 Pompton, Christ (109), E. P. Hooper.
- Ramsey, S. John's (80), *m. Allendale*.
 Ridgefield, S. James' (79), Rollin Dodd.
 Nativity (Fairview) (23), *r. Ridgefield*.
 Ridgefield Park, S. Mary V. (216), L. J. Howes.
 Ridgewood, Christ (408),
 (Hohokus) S. Bartholomew's (31), } P. C. Pearson,
 E. R. Noel.
- Ringwood, S. Luke's, *r. Hackensack*.
 Rochelle Park, S. Peters (31).
 Rutherford, Grace (525), H. M. Ladd.
 (East), Grace (220), A. Ahrens.
- Short Hills, Christ (183), C. M. Douglas.
 Stanhope, Christ (62), *m. Hackettstown*.
 Summit, Calvary (619), Walker Gwynne,
 D.D., P. J. Steinmetz, Jr., *asso. rec.*
- Tenafly, Atonement (168), A. E. Montgomery.
 Town of Union, Grace (439), G. M. Foxwell.
 Vernon, S. Thomas' (44), *m. Hamburg*.
 Washington, S. Peter's (76), Geo. H. Young.
 West Hoboken, S. John's (553), E. J. Cleveland.
 Westwood, Grace (80), M. B. MacBryde.
 Wortendyke, Christ Chapel (42), *Archd.*
Paterson.

NON PAROCHIAL CLERGY.

- Appleton, J. H., Brooklyn, N. Y.
 Barnes, M. A., Philadelphia, Pa.
 Barrows, N., D.D., Niagara Falls, N. Y.
 Bishop, David D., Cheshire, Conn.
 Boggs, N. T., *student*, Weimar, Germany.
 Bridges, J. J., Montclair.
 Brooks, E. E., New Milford, Conn.
 Brown, E. S., *cur.*, Calvary, New York City.
 Butler, E. E., Montclair.
 Chapman, S. A., *cur.*, S. Paul's, Brooklyn, N. Y.
 Cooper, E. J., *off.*, Christ Ch., Colon, Panama.
 Craig, J. W., New York City.
 Dexter, H. A., New York City.
 Douglas, Chas., Brooklyn.
 Edmunds, C. C., D.D., *prof.*, G.T.S., N. Y. C.
 Ehrhard, W. J., West Hoboken, N. J.
 Fair, John C., New York City.
 Fawcett, J. G., Middletown.
 Garnier, H. K., Annandale, N. Y.
 Geisel, Geo. M.
 Hall, W. H. A., East Orange.
 Hewlett, John C., Liberty, N. Y.
 Holmes, W. A. B., Florence, N. J.
- Hoxsey, G. D., *fellow, Gen'l Theol. Sem.*,
 New York City.
 Hughes, W. M., D.D., Morristown, N. J.
 Johnston, Levi, *ret'd.*, Brooklyn, N. Y.
 Keller, J., *sec. dioc.*, Newark.
 Kent, Lawrence S., Minneapolis, Minn.
 Lane, J. F., East Orange, N. J.
 Long, W. A., New York City.
 Lylburn, W. H. C., Mamaroneck, N. Y.
 Lyman-Wheaton, H. P., D.D., Ridgefield.
 Maguire, H. W., Brooklyn, N. Y.
 McCleary, J. A., *archd. of Diocese*, Newark.
 McNulty, H. A., Soochow, China.
 Merington, R. W. E., Brooklyn, N. Y.
 Miller, E. P., New York City.
 Peter, G. J. D., East Orange.
 Richmond, Wm., Washington, D. C.
 Stanley, Albert U., Marietta, Ga.
 Stewart, A. C., Ossining, N. Y.
 Taylor, E. B., *Gen. Theol. Sem.*, New York.
 Vanderpool, W., *miss. at Almshouse*, Newark.
 Webb, W. G., Coytesville.

DIOCESE OF NEW HAMPSHIRE. Organized 1802.



Comprises the State of New Hampshire. Square miles, 9,305, Population (1910), 430,572.

First Bishop.—THE RT. REV. CARLTON CHASE, D.D. *Born*, Feb. 20, 1794. *Consecrated* Oct. 20, 1844. *Died*, Jan. 18, 1870.

Present Bishop.—THE RT. REV. WILLIAM WOODRUFF NILES, D.D., D.C.L., LL.D. (1870), *Residence*, Concord.

Bishop Coadjutor.—THE RT. REV. EDWARD MELVILLE PARKER, D.D., D. C. L. (1906), *Residence*, 118 N. Main St., Concord.

Secretary.—Rev. Richard W. Dow, Concord.

Registrar.—Mr. Otis G. Hammond, Historical Society Bldg., Concord.

Treasurer.—Mr. Henry W. Stevens, Concord.

Standing Committee.—*Clerical*, L. Waterman, D.D., *Pres.*, Hanover; W. S. Emery, S. S. Drury, L.H.D., *Lay*, E. K. Woodworth, *Sec.* Concord; Robt. J. Peaslee, Edw. C. Niles.

Examining Chaplains.—Rev. Messrs. Lucius Waterman, D.D., H. F. Hill, D.D., W. P. Ladd, T. W. Harris, A. W. Jenks.

Treasurer of the Trustees of the Protestant Episcopal Church in New Hampshire holding with other Funds the Fund for the Relief of Aged and Infirm Clergy, and of the Widows and Orphans of Clergymen.—Mr. Joseph S. Matthews, *Treas.*, Concord.

Board of Managers of Diocesan Missions.—The Bishop of the Diocese and the Bishop Coadjutor *ex officio*; Rev. Messrs. W. S. Emery; James C. Flanders; W. E. Patterson, *Sec.* Messrs. Stephen N. Bourne; Robert J. Peaslee; Harry H. Dudley, *Treas.*, Concord.

NOTE.—Elective officials named above are those chosen for the year 1912-13. Any changes made at the Convention of 1913 will be noted under the head of "Latest Changes and Corrections" in the first part of the volume.

Statistics.—Clergy 54; Parishes, Missions, and Summer Churches 72; Lay Readers 42; Candidates for Orders 4; Postulants 2; Baptisms: Infant 242, Adult 112, Total 354; Confirmed 356; Communicants 5,962, last reported 5,757, increase 205; Marriages 127; Burials 259; Sunday Schools: Teachers 288, Scholars 2,088; Contributions \$96,309.83.

The One Hundred and Thirteenth Annual Convention will meet on the third Tuesday in November (17th), 1914, at 4 P. M.

INSTITUTIONS.

"Trustees of the Protestant Episcopal Church in New Hampshire." Rt. Rev. W. W. Niles, D.D., *President*; Jos. S. Matthews, *Treas.*, Concord.

S. Paul's School, Concord (not diocesan). The Bishop, *Pres.*; Frank W. Rollins, *Treas.*; Rev. Samuel S. Drury, L.H.D., *Rector*; Wm. H. Foster, *Vice-Rector*; Rev. Messrs. Jas. P. Conover, Godfrey M. Brinley, Walden Myer, *Clerical Masters*, and about thirty-eight other Masters. *Business manager*, J. T. Walker.

Holderness School for Boys (P.O., Plymouth). The Bishop, *Pres.*; Rev. Lorin Webster, L.H.D., *Rector*, and 5 Masters; Robert J. Peaslee, *Treasurer of the Board of Trustees*, Manchester.

The Orphans' Home, Concord. The Bishop, *President*; Mr. Wm. W. Flint, *Treas.*, Concord.

S. Mary's School for Girls, Concord. The Bishop, *President*; Mr. Edw. K. Woodworth, Concord, *Clerk*; Mr. Isaac Hill, Concord, *Treasurer*; Miss Parks, *Principal*; and seven other Teachers; the Bishop Coadjutor, *Chaplain*.

PARISHES, MISSIONS, AND CLERGY.

Ashland, S. Mark's (80), T. S. Tyng.
 Berlin, S. Barnabas' (257), P. M. Wood.
 Bethlehem, Nativity (17) (Summer only).
 Bretton Woods, Transfiguration (8) (Summer only).
 Burkehaven, S. James' (Summer only).
 Charlestown, S. Luke's (66), F. S. Beattie.

Claremont, Trinity (259), W. E. Patterson.
 (West), Union (34), *r. Trinity*.
 Colebrook, Advent (29), *m. Littleton*.
 Concord, S. Paul's (422), The Bishop, W. S. Emery, *vice rector*.
 Chapel of S. Paul's School (255), Sam'l S. Drury, L.H.D.

Concord, S. Luke's (89), R. W. Dow.
 S. Timothy's (53), J. K. Tibbits.
 (East) Grace (24), *m. S. Luke's*.
 (Penacook) S. Mary's (76), A. W. Saltus.
 Conway (North), Christ (72), D. A. Pearson.
 Cornish, Trinity (3).
 Danbury, Holy Spirit (6), *r. Tilton*.
 Derry, Transfiguration (51), Geo. E. E.
 Haslam.
 Dixville Notch (Summer only).
 Dover, S. Thomas' (423), A. Harper, Jr.
 Drewsville, S. Peter's (4).
 Dublin, Emmanuel (3) (Summer only).
 Dunbarton, S. John's (28).
 Exeter, Christ (127), V. M. Haughton.
 Franklin, S. Jude's (97), *r. Tilton*.
 Goffstown, S. Matthew's (49).
 Groveton, S. Mark's (109), R. H. Hayden.
 Hampton Beach (Summer only).
 Hanover, S. Thomas' (63), L. Waterman, D.D.
 Haverhill (North) (30), *m. Woodsville*.
 Holderness, Holy Cross (65), Lorin Webster,
 L.H.D. (Plymouth).
 S. Peter's-in-the-Mount (Summer only).
 Hopkinton, S. Andrew's (13) (Summer Only).
 Jaffrey (Summer only).
 Jefferson, Holy Trinity (Summer only).
 Kearsarge Village, Grace (21), *r. N. Conway*.
 Keene, S. James' (306), J. S. Littell, D.D.
 Laconia, S. James' (136), F. H. Sleep.
 Lancaster, S. Paul's (143), H. deW. de
 Mauriac.

Lincoln and Woodstock, Messiah (40), *r. S.*
Timothy's, Concord.
 Lisbon, Epiphany (62), *m. Littleton*.
 Littleton, All Saints' (110), T. W. Harris, Ph.D.
 Lost Nation, St. Timothy's, *m. Lancaster*.
 Manchester, Grace (456), G. R. Hazard, H.
 McF. B. Ogilby.
 S. Andrew's (175), O. W. Craig.
 Milford, Our Saviour (58), R. R. Gilson.
 Nashua, Good Shepherd (342), Wm. P. Niles.
 New London, S. Andrew's-by-the-Lake (Sum-
 mer only).
 Newport, Epiphany (68), A. E. Bowles.
 Partridge Lake (Summer only).
 Peterborough, All Saints' (27), *m. Derry*.
 Pittsfield, S. Stephen's (37), H. A. Remick.
 Portsmouth, Christ (270), Chas. Le V. Brine.
 S. John's (260), H. M. Folsom.
 Rochester, Redeemer (53), J. C. Flanders.
 Rye Beach, S. Andrew's by the Sea (Summer).
 Salmon Falls, Christ (40), G. A. McLucas.
 Sanbornville, S. John Baptist (75), F. C.
 Cowper.
 Sugar Hill, S. Matthew's (Summer only).
 Tilton, Trinity (106), A. M. Dunstan.
 Troy (22), *r. Keene*.
 Walpole, S. John's (44).
 Wentworth House, New Castle (Summer).
 Whitefield, Transfiguration (10) (Summer).
 Wilton, Transfiguration (29), *m. Milford*.
 Woodsville, S. Luke's (106), G. R. Savage.
 Isolated communicants (102).

PREACHING STATION WHERE SERVICES ARE HELD AT INTERVALS.

| | | | |
|--------------------|-----------------|-----------------------|-------------------|
| Bartlett (7). | East Weare (1). | Jackson (4). | Passaconaway (4). |
| Belmont. | Eaton. | Lee (4). | , Profile House. |
| Bristol. | Farmington (5). | Livermore (1). | Randolph. |
| Chocorua (3). | Franconia (8). | Meredith (31). | Whittier Village. |
| Conway (17). | Glen (5). | North Chatham. | |
| Conway Center (5). | Iona. | North Stratford (14). | |

NON PAROCHIAL CLERGY.

Brinley, G. M., *master*, Concord.
 Conover, James P., *master*, Concord.
 Dickins, C. H., *U. S. S. Florida*.
 Ferguson, R. H., M.D., E. Orange, N. J.
 Foxcraft, F. A., Medford, Mass.
 Gilliss, W. W.
 Hill, H. F., D.D., *editor*, Concord.
 Hlmes, W. L., Maitland, Fla.
 Jenks, A. W., D.D., *prof.*, G.T.S., New York.
 Ladd, W. P., *prof.*, Berk. Div. Sch., Middle-
 town, Conn.

MacMaster, W. B., *miss.*, Gorham.
 MacMurphy, J. G., *miss.*, Derry.
 McConnell, P. S., Groveton.
 Morrill, Chas. A., Portsmouth.
 Phillips, G. W., D.D., *off.*, Winsted, Conn
 Piper, L. F., *inst.*, S. Stephen's Coll., Annan-
 dale-on-Hudson, N. Y.
 Smith, W. B. T., Charlestown, N. H.
 Walden, Treadwell, Boston, Mass.

STATE OF NEW JERSEY.

Population (1910), 2,537,167.

[See Dioceses of New Jersey and Newark.]

DIOCESE OF NEW JERSEY. Organized 1785.



Comprises the Counties of Atlantic, Burlington, Camden, Cape May, Cumberland, Gloucester, Hunterdon, Mercer, Middlesex, Monmouth, Ocean, Salem, Somerset, and Union (except Summit Township), in the State of New Jersey.

Square Miles, 4,776.

First Bishop.—THE RT. REV. JOHN CROES, D.D. *Born*, June 1, 1762. *Consecrated*, Nov. 19, 1815. *Died*, July 26, 1832.

Second Bishop.—THE RT. REV. GEORGE WASHINGTON DOANE, D.D., LL.D. *Born*, May 27, 1799. *Consecrated*, Oct. 31, 1832. *Died*, April 27, 1859.

Third Bishop.—THE RT. REV. WILLIAM HENRY ODENHEIMER, D.D. *Born*, Aug. 11, 1817. *Consecrated*, Oct. 13, 1859. Became Bishop of the new Diocese of Northern New Jersey, 1874. *Died*, Aug. 14, 1879.

Present Bishop.—THE RT. REV. JOHN SCARBOROUGH, D.D., LL.D. (1875). *Residence*, Trenton.

Archdeacon.—The Ven. R. Bowden Shepherd, Trenton.

Secretary.—Rev. H. E. Thompson, Woodbury.

Treasurer.—Mr. Edward H. Levis, Mount Holly.

Registrar.—Rev. R. W. Trenbath, Trenton.

Chancellor.—Mr. Bayard Stockton, 187 E. State St., Trenton.

Standing Committee.—*Clerical*, A. B. Baker, D. D., *Pres.*, Princeton; Chas. M. Perkins, *Sec.* Vineland; J. F. Olmsted, Hamilton Schuyler. *Lay*, J. B. Woodward, Chas. Townsend, David G. Baird, Warren R. Dix.

Treasurer of the Episcopal Fund.—Mr. Walter E. Robb, Burlington.

Treasurer Aged and Infirm Clergy Fund, and Widows and Orphans of Clergy Fund.—Mr. Wm. D'Oller, Burlington.

Treasurer of Christian Knowledge Society.—The Ven. R. Bowden Shepherd, Trenton.

Examining Chaplains.—Rev. Messrs. E. J. Perot, James Stoddard, James F. Olmsted, John F. Fenton, Ph.D., E. B. Joyce, R. W. Trenbath.

Statistics.—Clergy 127; Churches, Missions and Chapels 176; Lay Readers 61; Candidates for Orders 6; Postulants 4; Baptisms: Infant 1,172, Adult 273, Total 1,445; Confirmed 1,076; Communicants, 24,141, last reported 23,442, increase 699; Marriages 570; Burials 947; Sunday Schools: Teachers 1,505, Scholars 12,777; Contributions \$459,575.75.

The 142nd Convention will be held in Trenton, on Tuesday May 5th, 1914, at 10:30 A. M.

INSTITUTIONS.

The Board of Missions of the Diocese. *Pres.*, Rt. Rev. John Scarborough, D.D., LL.D.; *Vice-Pres.*, Ven. R. Bowden Shepherd; *Sec.*, Rev. Rudolph E. Brestell; *Treas.* Mr. Augustus A. DeVoe. Headquarters of the Board. The Diocesan House, 307 Hamilton Ave., Trenton, N. J.

S. Mary's Hall, Burlington. The Bishop, *Pres.*, Rev. John Fearnley, *Rector*; Mrs. Fearnley, *Principal*.

Home for Orphan Girls, South Amboy. *Pres.*, Mrs. R. S. Conover, Princeton.

The Corporation for the Relief of Widows and Children of Clergymen of the Protestant Episcopal Church in the State of New Jersey. *Sec.*, Rev. L. H. Lighthipe, East Orange; *Treas.*, Rev. Edwin A. White, Bloomfield, N. J.

The Trustees of the Cathedral Foundation in the Diocese of New Jersey. [Incorporation pending].

PARISHES, MISSIONS, AND CLERGY.

- Alexandria, S. Thomas' (4).
 Ailaire, Christ (30).
 Alienhurst, S. Andrew's-by-the-Sea (summer).
 Allentown, Christ (8).
 Asbury Park, Trinity (389), Wm. N. Baily.
 S. Augustine's (col'd.) (148), A.E. Jensen.
 Atlantic City, Ascension (619), C. M. Niles,
 D. D., W. F. Bachman.
 All Saints', J. W. Williams.
 Good Shepherd (105), W. E. Allen.
 S. Augustine's (col'd) (277), J. N. Deaver.
 S. James' (200), W. W. Blatchford.
 Avon, S. John's (summer).
 Basking Ridge, S. Mark's, R. A. Brown.
 Bay Head, All Saints' (summer).
 Beach Haven, Holy Innocents' (summer),
 J. H. Lamb, D.D. (Devon, Pa.)
 Belmar, Holy Apostles' (summer).
 Berlin, G'd Shep'd. (14), *m. Gibbsboro.*
 Bernardsville, S. Bern-
 ard's (288), } T. A. Conover, J.
 S. John's, } M. Harper (Glad-
 } stone), H. L. S.
 } Johns, H.H. Shires.
 Beverly, S. Stephen's (175), H. J. Cook, D. D.
 Bordentown, Christ (217), Morgan Ashley.
 Bound Brook, S. Paul's (134), Arthur S.
 Phelps.
 Bridgeton, S. Andrew's (131), J. C. Robbins.
 Burlington, S. Barnabas' (186), P. S. Smith.
 S. Mary's (484), J. F. Olmsted.
 Holy Innocents', Chapel of S. Mary's
 Hall (64), John Fearnley.
 Camden, Our Saviour (121), M. S. Stockett.
 S. Andrew's (48), D. E. Buzby.
 S. Augustine's (94), E. R. Bennett.
 S. John's (379), C. L. Cooder, D.D.
 S. Paul's (712), } R. E. Brestell.
 S. James' Chapel, }
 S. Stephen's (175), Henry O. Jones.
 S. Wilfrid's (Cramer Hill) (130), Roland
 Ringwalt.
 Cape May, Advent (47), A. W. Hess.
 S. John's (summer congregation).
 Cape May Point, S. Peter's-by-the-Sea (sum-
 mer congregation), W. H. Graff (Phila-
 delphia).
 Carteret, S. Mark's (58).
 Cheesequake, Our Saviour (49).
 Chew's Landing, S. John's (51), S. E. Hanger.
 Clarksboro, S. Peter's (86), L. R. F. Davis.
 Clementon, S. Mary's (9), *m. Gibbsboro.*
 Collingswood, Holy Trinity (160), W. J.
 Robertson.
 Columbus, S. Luke's (21), *r. Mt. Holly.*
 Connecticut Farms, S. Luke's, *r. Roselle.*
 Cranford, Trinity (131), J. Edgecumbe.
 Crosswicks, Grace (31), *m. Bordentown.*
 Delair, Holy Trinity (20).
 Dorothy, Holy Nativity (20), *r. Vineland.*
 Dunellen, Holy Innocents' (52), *r. Bound Br'k.*
 Eatontown, S. James' Memorial (24), C. G.
 Adams.
 Elberon, S. James' (summer).
 Elizabeth, Christ (867), H. H. Oberly, D. D.,
 E. P. Little.
 Grace (968), H. H. Gifford, Ph.D., J. F.
 Virgin.
 S. John's (1,200), } L. E. Hubard; O. A.
 S. Andrew's, } Glazebrook, D.D.,
 } *rec. emer.*
 Trinity (500), W. S. Baer.
 Fair Haven, Holy Communion (68), *r. Red Bk.*
 Fairview, Trinity (64), *m. Riverside.*
 Far Hills, S. Bernard's, *r. Bernardsville.*
 Flemington, Calvary (33).
 Florence, S. Stephen's (62).
 Freehold, S. Peter's (168), J. F. Milbank, D.D.
 Garwood, S. Mark's (19), *r. Holy Comf., Rah-
 way.*
 Gibbsboro, S. John's-in-the-Wilderness (88),
 G. W. McMullin.
 Gladstone, S. Luke's (40), *r. Bernardsville.*
 Glassboro, S. Thomas' (95), C. B. Dubell.
 Gloucester City, Ascension (165), C. M.
 Burek.
 Haddonfield, Grace (256), K. M. Block.
 Haddon Heights, S. Mary's (151), T.T. Butler.
 Hammonton, S. Mark's (100), Wm. H. Davis.
 Helmetta, S. George's (93), D. T. Weldner.
 Highlands, S. Andrew's (36), *r. Navesink.*
 Hightstown, Trinity (22).
 Island Heights, S. Philip's (88), *m. Tom's River.*
 Kenilworth, S. Mark's (6), *r. Roselle.*
 Keyport, S. Mary's (116), H. W. Bruening-
 hausen.
 Lakewood, All Saints' (306).
 Lambertville, S. Andrew's (203), H. W. Arm-
 strong.
 Laurel Springs, Atonement (52), *r. Gibbsboro.*
 Linden, Grace (40).
 Little Silver, S. John's (53), *r. Shrewsbury.*
 Long Branch, S. James' (373), E. B. Nash.
 Lumberton, S. Martin-in-the-Fields (30), M.
 J. Hoffman (Egg Harbor City).
 Magnolia, Christ (17), *r. Haddon Heights.*
 Mantoloking, S. Simon's (80) (summer).
 Mantua, S. Barnabas' (25), *r. Wenonah.*
 Maple Shade, S. John's (84), *r. Merchantville.*
 Matawan, Trinity (58).
 Medford, S. Peter's (9).
 Merchantville, Grace (285), H. Morse.
 Metuchen, S. Luke's (182), John F. Fenton
 Ph.D.
 Middletown, Christ (30), J. G. Fawcett.
 Millville, Christ (92), O. H. Murphy, D.D.
 Monmouth Beach, S. Peter-in-Galilee (sum-
 mer congregation).

- Monmouth Junc., S. Paul's (31).
 Moorestown, Trinity (245), Robt. McKay, D.D.
 Mount Holly, S. Andrew's (295), James Stoddard, D.D.
 Mullica Hill, S. Stephen's (8), *r. Glassboro*.
 Navesink, All Saints' Memorial (140), John C. Lord.
 Newbold-Westville, S. Luke's (85), H. E. Thompson (Woodbury).
 New Brunswick, Christ (555), E. B. Joyce, W. T. Snead (Beverly).
 S. John the Evangelist's (233), E. W. Hall.
 Ocean City, Holy Trinity (28), C. McL. Howard.
 Palmyra, Christ (163), T. J. Bensley.
 Paulsboro, S. James' (38), *r. Clarksboro*.
 Pemberton, Grace (24), *m. Vincentown*.
 Pennsville, S. George's (27), *cur. Salem*.
 Perth Amboy, S. Peter's (307), J. L. Lancaster.
 Holy Cross (47), *r. South River*.
 Piscataway, S. James' (48), W. H. Nellson, D.D. (Plainfield).
 Pitman, Good Shepherd (38), *r. Glassboro*.
 Plainfield, Grace (753), } E. V. Stevenson,
 Grace Mission (col.) (57), } H. C. Rush.
 (Evona) Heavenly Rest (154), C. H. Mallery.
 (Netherwood) S. Stephen's (241), W. E. L. Ward.
 (North) Holy Cross (332).
 Pleasantville, S. Mark's (44), H. M. Kieffer, D.D., Atlantic City.
 Point Pleasant, S. Mary's by the Sea (75), J. T. Matthews.
 Princeton, Trinity (402), } A. B. Baker, D.D.,
 Princeton Basin, Trinity } R. B. Pomeroy,
 Chapel, } E. B. Burrill.
 Rahway, Holy Comforter (98), R. W. Elliot.
 S. Paul's (520), H. A. L. Sadtler.
 Rancocas, S. Peter's (9), *r. Beverly*.
 Red Bank, Trinity (186), Robert Mackellar.
 S. Thomas' (17), *r. Trinity*.
 Riverside, S. Stephen's (208), C. W. Twing.
 Riverton, Christ (303), John Rigg.
 Rocky Hill, Trinity (53).
 Roselle, S. Luke's (276), C. S. Wood.
 Rumson, S. George's (81), W. D. Dale.
 Salem, S. John's (240), E. J. Perot, S. G. M. Montgomery (Pennsville).
 Sand Hills, S. Barnabas' (14).
 Scotch Plains, All Saints' (72).
 Sea Girt, S. Uriel (55), W. A. A. Gardner.
 Sewaren, S. John's (48).
 Shedakers, Our Redeemer (14), *r. S. Mary's, Burlington*.
 Shrewsbury, Christ (91), F. P. Swezey.
 Somerville, S. John's (305), C. C. Silvester.
 South Amboy, Christ, }
 Bishop Doane } (585), H. M. P. Pearse,
 Memorial, } W. E. Grimshaw.
 Good Shepherd, }
 South River, Holy Trinity (103), S. H. Dixon.
 South Vineland, Christ (26), *r. Vineland*.
 Spottswood, S. Peter's (111), Wm. E. Daw.
 Spring Lake, Holy Trinity (Summer).
 Swedesboro, Trinity (114), Edgar Campbell.
 Tom's River, Christ (65), R. H. Woodward.
 Trenton, Christ (516), R. W. Trenbath, S. N. Craven.
 All Saints' (Cadwalader) (241), R. E. Urban.
 Grace (479), }
 S. Andrew's (95), } M. A. Craft.
 S. James' (Wilbur) (125), W. B. Rogers.
 S. John's (73), *r. Christ*.
 S. Michael's (483), Wm. B. Eddy.
 S. Paul's (169), H. T. Owen.
 Trinity (400), Hamilton Schuyler.
 Vincentown, Trinity (42), A. W. Bostwick.
 Vineland, Trinity (253), C. M. Perkins.
 Waterford, Christ (14), *r. Hammonton*.
 Wenonah, All Saints (30), G. L. Bishop.
 West Berlin, Mission (30), *r. Gibbsboro*.
 West Collingswood, Christ (60), C. Spencer.
 Westfield, S. Paul's (312), J. A. Smith.
 Wildwood, S. Simeon's-by-the-Sea (91), Chas. W. B. Hill.
 Woodbridge, Trinity (64), S. B. Rathbun.
 Woodbury, Christ (220), H. M. Stuckert.
 (Heights), Mission (48).

NON PAROCHIAL CLERGY.

- Alcorn, E. C., Philadelphia.
 Ashmead, W. N. R., Ira, N. Y.
 Beach, R. M., Philadelphia.
 Cross, S. R., Westfield.
 Currier, J. G., *cur., Advocate*, Philadelphia, Pa.
 Bradburne, John, Freehold.
 Brewster, C. A., New York City.
 Downey, W. M., *curate*, Brooklyn, N. Y.
 Faber, G. E., Philadelphia, Pa.
 Ferguson, J. D., *chap., Soldiers' Home*, Newark.
 Gordon, Thomas H., missionary, Trenton.
 Greaves, F., New York City.
 Gummev, H. R., D.D., *prof., U. of S., Seewanee*, Tenn.
 Kieffer, H. M., D.D., Atlantic City.
 Lewis, Louis K., *librarian*, Germantown, Pa.
 Lighthipe, L. H., East Orange, N. J.
 Lindstrom, O., *cur., S. Luke's*, Scranton, Pa.
 Matthews, E. E., New York City.
 McCoy, W. S., Plainfield.
 Pendleton, R. E., Brooklyn, N. Y.
 Phelps, B. R., Downingtown, Pa.
 Pray, S. A. W., Rocky Hill.
 Reilly, E. M., Haddonfield.
 Shepherd, R., Bowden, *archdeacon*, Trenton.
 Smith, H. S., *chaplain, U. S. A., 3rd Inf.*, Madison Barracks, Sacket's Harbor, N. Y.
 Spalding, C. N., D.D., Episcopal Hospital, Philadelphia.
 Speakman, H. D., *off.*, Mandarin, Fla.
 Westermann, Charles, Charlottetown, P. E. I.

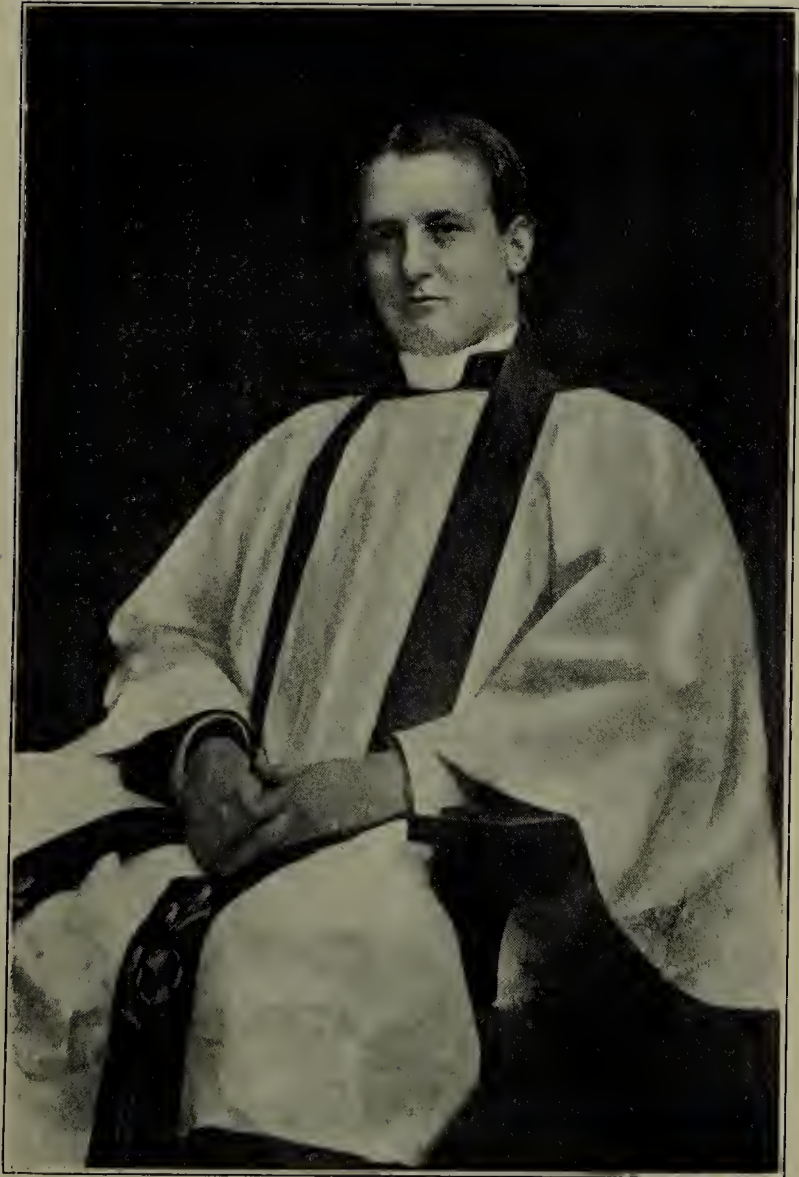

REV. FREDERICK B. HOWDEN
Bishop-elect of New Mexico

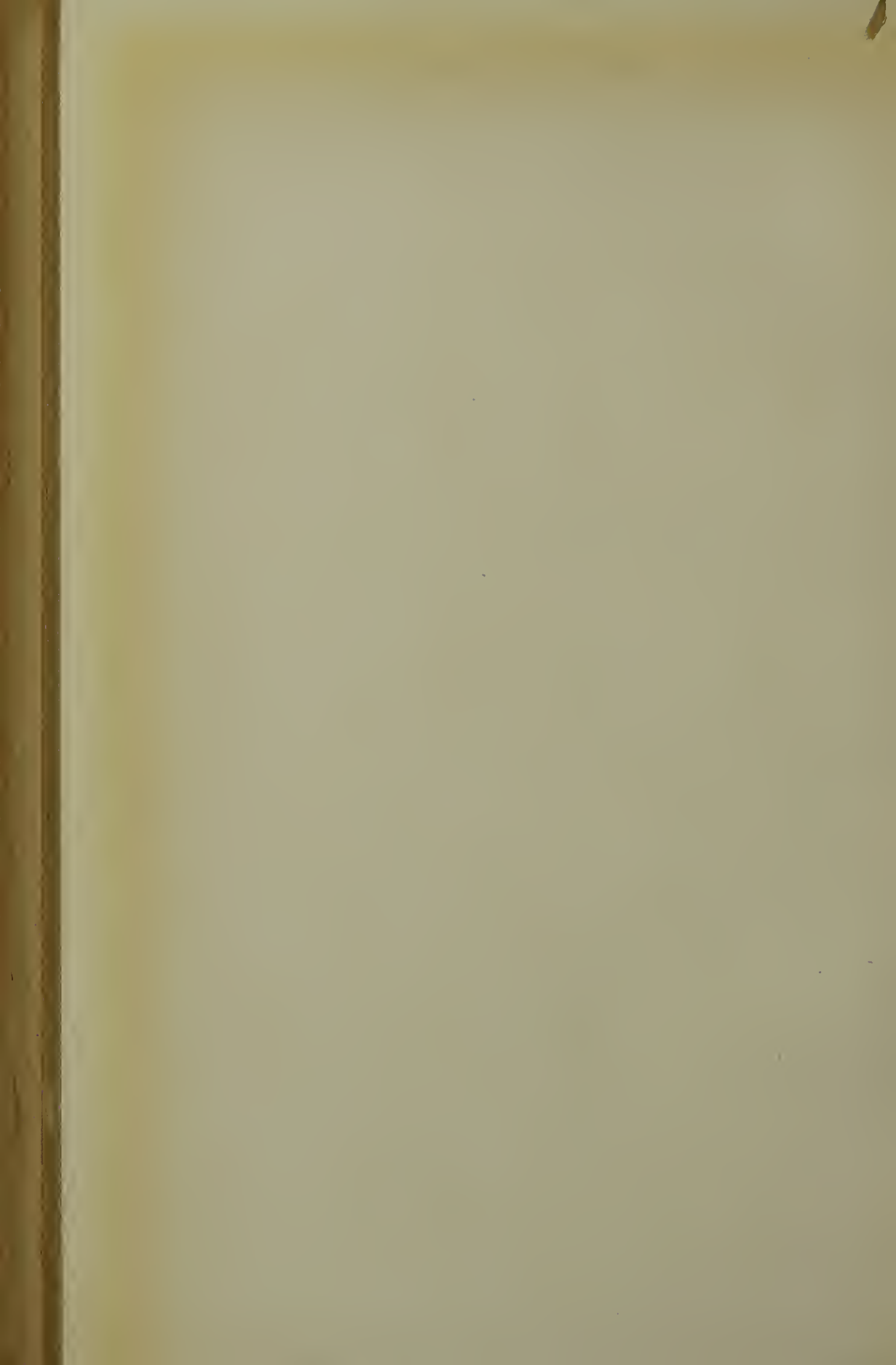

STATE OF NEW MEXICO.

Population (1910), 327,301.

MISSIONARY DISTRICT OF NEW MEXICO.

[Including that part of Texas west of the Pecos River.]

comprises the State of New Mexico, and the Counties of El Paso, Culberson, Reeves, Jeff Davis, Brewster, Presidio, Foley, Buchel, and Pecos, in the State of Texas.

First Bishop of New Mexico and Arizona.—THE RT. REV. WILLIAM FORBES ADAMS, D.D. (1875.) Resigned in 1877. Now Bishop of Easton.

Second Bishop of New Mexico and Arizona.—THE RT. REV. GEORGE KELLY DUNLOP, D.D. Born, Nov. 10, 1830, Consecrated, Nov. 21, 1880. Died, March 12, 1888.

[The two territories were erected into separate Missionary Districts in 1892.]

Third Missionary Bishop.—THE RT. REV. JOHN MILLS KENDRICK, D.D. Born, May 14, 1836, Consecrated Jan. 18, 1889, Died, Dec. 16, 1911.

Missionary Bishop-elect.—THE REV. FREDERICK BINGHAM HOWDEN, Washington, D. C.

Archdeacons.—The Ven. Wm. E. Warren, Albuquerque, N. M., and the Ven. Henry Easter, El Paso, Tex.

Secretary.—Rev. J. S. Moore, East Las Vegas, N. M.

Registrar.—Dr. Wm. S. Harroun, Santa Fe, N. M.

Treasurer of Convocation.—

Treasurer of Miss. Dist.—Mr. R. J. Palen, Santa Fe, N. Mex.

Cancellor.—Hon. L. Bradford Prince, Santa Fe, N. Mex.

Council of Advice.—Clerical, H. Easter, Pres., El Paso, Tex.; W. E. Warren. Lay, R. H. Smith, J. Stoney Porcher.

Examining Chaplains.—Rev. E. N. Bullock and Rev. H. M. Shields.

Statistics.—Clergy 14; Parishes and Missions 28; Lay Readers 15; Candidates for Orders 3; Postulants —; Baptisms: Infant 135, Adult 50, Total 185; Confirmed 75; Communicants 2,056; last reported 2011, increase 45; Marriages 75; Burials 68; Sunday Schools, Teachers 98, Scholars 979; Contributions \$18,065.31.

The Twentieth Annual Convocation will meet at the call of the Bishop.

PARISHES, MISSIONS, AND CLERGY.

NEW MEXICO.

- Alamogordo, S. John's (16), *r. El Paso.*
- Albuquerque, S. John's (253), W. E. Warren.
- Artesia (26), *r. Roswell.*
- Belen, S. Phillip's (21), *Archdeacon.*
- Carlsbad, Grace (77), F. W. Pratt.
- Clovis (19), *Archdeacon.*
- Dawson, Our Saviour (13), H. M. Shields.
- Deming, S. Luke's (69).
- Farmington, S. John's (44), *r. Durango, Colo.*
- Fort Bayard (13).
- Fort Sumner, S. John's (6), *Archdeacon.*
- Gallup, Holy Spirit (15), *Archdeacon.*
- Hillsboro, Christ (5).
- Hurley (12).
- La Mesa, S. John's (14), *m. Mesilla Park.*
- Lake Valley (8), *m. Silver City.*
- Las Vegas, S. Paul's (71), J. S. Moore.

- Mesilla Park, S. James' (169), Hunter Lewis.
- Portales (9).
- Raton, Holy Trinity, *r. Las Vegas.*
- Roswell, S. Andrew's (159), E. N. Bullock.
- San Marcial, Christ (12), *Archdeacon.*
- Santa Fe, Holy Faith (209), L. W. Smith.
- Silver City, Good Shepherd (162).
- Socorro, Epiphany (19), *Archdeacon.*
- Tucumcari, S. Michael's (30), *m. Dawson.*

TEXAS.

- Alpine (16).
- El Paso, S. Clement's (505), H. Easter.
- Langtry (6), *m. Marfa.*
- Marfa, S. Paul's (25), *Archdeacon.*
- Pecos, S. Mark's (17), *m. Carlsbad, N. M.*
- Sanderson (2), *m. Marfa.*
- Scattered (38).

NON PAROCHIAL CLERGY.

- Carroll, F. W., Silver City, N. Mexico.
- Cross, E. S., Poughkeepsie, N. Y.
- Gray, E. McQ., student, *Univ. of Durham,* Durham, England.
- Higgins, Geo. H., M. D., El Paso, Texas.

- Lloyd, W. K., D.D., D.C.L., *chrip., U. S. Hospital,* Fort Bayard, N. Mex.
- Mythen, J. G., Baltimore, Md.
- Ruffner, H. W., Denver, Colo.

STATE OF NEW YORK.

Population (1910), 9,113,614.

[See Dioceses of New York, Western New York, Albany, Central New York and Long Island.]

DIOCESE OF NEW YORK. Organized 1785.



Comprises the Counties of Dutchess, New York, Orange, Putnam, Richmond, Rockland, Sullivan, Ulster and Westchester in the State of New York. Square Miles (about), 5,500.

First Bishop—THE RT. REV. SAMUEL PROVOOST, D.D. *Born*, March 11, 1742. *Consecrated* in Lambeth Chapel, Feb. 4, 1787, by the Most Rev. John Moore, D.D., Archbishop of Canterbury, the Most Rev. William Markham, D.D., Archbishop of York, the Rt. Rev. Charles Morse, D.D., Bishop of Bath and Wells, and the Rt. Rev. John Hinchcliffe, D.D., Bishop of Peterborough. *Died*, Sept. 6, 1815.

Second Bishop—THE RT. REV. BENJAMIN MOORE, D.D. *Born*, Oct. 5, 1748. *Consecrated*, Sept. 11, 1801. *Died*, Feb. 27, 1816.

Third Bishop—THE RT. REV. JOHN HENRY HOBART, D.D. *Born*, Sept. 14, 1775. *Consecrated*, May 29, 1811. *Died*, Sept. 10, 1830.

Fourth Bishop—THE RT. REV. BENJAMIN TREDWELL ONDERDONK, D.D. *Born*, July 15, 1791. *Consecrated*, Nov. 26, 1830. *Died*, April 30, 1861.

Provisional Bishop—THE RT. REV. JONATHAN MAYHEW WAINWRIGHT, D.D., D.C.L. *Born*, Feb. 24, 1792. *Consecrated*, Nov. 10, 1852. *Died*, Sept. 21, 1854.

Fifth Bishop—THE RT. REV. HORATIO POTTER, D.D., LL.D., D.C.L. *Born*, Feb. 9, 1802. *Consecrated*, Nov. 22, 1854. *Died*, Jan. 2, 1887.

Sixth Bishop—THE RT. REV. HENRY CODMAN POTTER, D.D., LL.D., D.C.L. *Born*, May 25, 1834. *Consecrated*, Oct. 30, 1883. *Died*, July 21, 1908.

Present Bishop—THE RT. REV. DAVID HUMMELL GREER, D.D., LL.D. (1904). *Address*, 416 Lafayette Street, New York City.

Suffragan Bishop—THE RT. REV. CHARLES SUMNER BURCH, D.D., L.H.D., LL.D., (1911). *Residence*, Riverdale-on-Hudson. *Office*, 416 Lafayette St., New York City.

Archdeacons—ORANGE, the Ven. H. R. Hulse; WESTCHESTER, the Ven. Wm. H. Pctt, Ph. D.

Secretary—Rev. Robert B. Kimber, Richmond, Staten Island.

Registrar—Rev. George F. Nelson, D.D., 416 Lafayette St., New York City.

Treasurer—Mr. R. M. Pott, 214 E. 23d St., New York City.

Trustees of the Episcopal Fund—*Treas.*, John McL. Nash, 67 Wall St., New York City.

Trustees of the Aged and Infirm Clergy Fund—*Treas.*, Robert B. Dodson, 2 Wall St., New York City

Standing Committee—*Clerical*, F. M. Clendenin, D.D., Alex. G. Cummins, Litt.D., Herbert Shipman, Leighton Parks, D.D.; *Lay*, George Macculloch Miller, A. S. Murray, Jr., Stuyvesant Fish, Geo. Zabriskie, LL.D. [Officers not chosen when form was closed].

Examining Chaplains—Rev. Messrs. H. R. Hulse, H. P. Nichols, D.D., L. T. Cole, D.D., Ph.D., P. Harrower, W. H. Owen.

Missionary Committee—*Pres.*, the Bishop; *Treas.*, R. M. Pott, 214 East 23rd St.

Statistics—Clergy 431; Parishes and Chapels 257; Lay Readers 97; Candidates for Orders 20; Postulants —; Baptisms: [Infant 5,664, Adult 1,070, Total 6,738; Confirmed 4,711; Communicants 89,209, last reported 89,944, decrease, 735; Marriages 2,923; Burials 9,167; Sunday Schools: Teachers 3,633, Scholars 35,576; Contributions: Parochial \$2,210,603.78, Diocesan \$289,056.77, General \$308,104.23, Total, not including bequests \$2,807,769.80.

The One Hundred and thirty-first Annual Convention will be held on the second Wednesday in November, the 11th, 1914, in the Synod Hall, Cathedral Heights and 110th St.

INSTITUTIONS.

- Cathedral of St. John the Divine. The Bishop; The Suffragan Bishop; *Dean*, The Very Rev. W. M. Grosvenor, D.D.; *Archdeacons*, Wm. H. Pott, Ph.D., H. R. Hulse; *Canons Residentiary*, Geo. F. Nelson, D.D.; Rev. Geo. W. Douglas, D.D.; *Canon Registrar*, Rev. G. F. Clover; *Canon Bursar*, Rev. R. E. Jones, D.D.
- Trinity School ("The New York Protestant Episcopal Public School") (Founded 1709, Incorporated 1806). *President of Board*, Rev. W. H. Vibbert, D.D.; *Rector*, Rev. Lawrence T. Cole, D.D., 139-147 W. 91st Street, New York, *Master*, Rev. John A. Linn.
- S. Agatha's. A school for girls, under the control of "The N. Y. Prot. Episc. Public School," 553-559 West End Ave. *Principal*, Miss Emma G. Sebring, M.A.
- S. Stephen's College, Annandale (See General Institutions).
- S. Mary's School, Mount S. Gabriel, Peekskill, in charge of the Sisters of S. Mary. *Chaplain*, Rev. F. G. Ilsley.
- S. Luke's Hospital (Founded 1850). *President of the Board of Managers*, George Maceulloch Miller; *Secretary*, Hoffman Miller, 80 Broadway; *Treasurer*, H. D. Babcock, 32 Liberty St; *Pastor and Superintendent*, Rev. Geo. F. Clover; *Asst. to the Supt.*, Rev. Floyd S. Leach; *Asst. Pastor*, Rev. W. Rolt-Wheeler. Location, Cathedral Heights, Amsterdam Ave. and 113th St.
- S. Luke's Home for Aged Women (Incorporated 1854). *President, Board of Managers*, Mrs. J. J. Blodgett; *Treasurer*, Mrs. Morris Wilkins, 109 W. 45th St.
- Seabury Society of New York. Incorporated. Maintains School to Train Laymen to read the Church service, to speak in public, and to work for Missions. Furnishes Volunteer workers to Archdeacon and Rector. Federated with Church Laymen's Union, and represented in the Bishop's Club, with Church Club, Brotherhood. etc. Co-operates with Mission Committee of Cathedral League in work for Negroes and Japanese. *President*, Eugene M. Camp, *Secretary and Treasurer*, Chas. Lyon Russell, 23 Union Square.
- The Sheltering Arms, 129th St. and Amsterdam Ave., New York (Incorporated 1864). *President*, W. R. Peters; *Treasurer*, C. W. Maury, 20 Broad St.
- Home for Incurables, Fordham (Incorporated 1866). *President*, Martin E. Greene; *Vice-Presidents*, D. O. Mills and Anson P. Stokes; *Secretary*, H. M. McLaren, 128 E. 78th St.; *Treasurer*, R. M. Gallaway, 40-42 Wall St.; *Medical Supt.*, Israel C. Jones, M.D.; *Chaplain*, Rev. A. J. Derbyshire.
- *The House of Mercy, Inwood-on-Hudson, New York" (Founded 1854). *Secretary*, C. A. Schermerhorn, 1328 Broadway; *Treasurer*, Chas. N. Kent, 22 W. 22d St.
- "S. Saviour's Sanitarium," Inwood-on-Hudson, New York City (Incorporated 1892). *Secretary*, C. A. Schermerhorn, 1328 Broadway; *Treasurer*, Chas. N. Kent, 22 W. 22d St.
- S. Mary's Erce Hospital for Children, 407 W. 34th St., New York, *Visitor*, the Bishop; *Treasurer*, Sister Catharine.
- S. Faith's House, "Tarrytown". (Incorporated 1901), For the rescue, shelter and training of young girls who have fallen for the first time, especially maternity cases. *Visitors*—The Bishops of the Diocese. *President and Worker in Charge*, Miss Lena McGhee.
- Bronx Church House, 1511 Fulton Ave. *Vicar*, Rev. K. A. Bray; *Treas.*, W. A. Greer. About 1000 members, a small proportion of whom may be non-Churchmen. Members of all parish clubs eligible to membership.
- Home for Old Men and Aged Couples, Amsterdam Ave. and 112th St. *President*, Rev. W. H. Vibbert, D.D.; *Treasurer*, Charles B. Going, 140 Nassau St., New York City.
- Protestant Episcopal City Mission Society (Incorporated 1833), which includes and sustains eight Chapels, as well as S. Barnabas' House, 304 and 306 Mulberry St., God's Providence House, 330 Broome St., House of Aquila, 130 Stanton St., and missions at 18 hospitals, 4 asylums and 11 prisons. *President ex officio*, the Bishop; *Secretary*, Charles P. Bull; *Treasurer*, Lincoln Cromwell, 38 Bleecker St.
- Junior Clergy Missionary Association. To interest younger clergy of the Diocese in the missionary work of the Church, to hold missionary meetings, and to conduct mission study classes for clergy. *President*, the Rev. W. Bertrand Stevens, S. Ann's Rectory, 140th St. and S. Ann's Ave.; *Secretary*, the Rev. J. S. Holland, S. Bartholomew's Chapel, 209 E. 42nd St. All clergy of the Diocese twenty years or under in Holy Orders eligible for membership.

- Midnight Mission (Incorporated 1868). City office, Rm. 47, 289 4th Ave., New York. S. Michael's Home, Mamaroneck, under the care of the Sisters of S. John Baptist. *Pres. Board of Trustees*, Stuyvesant F. Morris, M.D.; *Treas.*, Francis Parkman.
- Peabody Home for Aged and Indigent Women, West Farms, New York City. *Pres.*, H. R. Kunhardt, 17 Battery Place; *Sec.*, Robt. Y. Hebden, 31 Pine St.; *Treasurer*, J. Corlies Lawrence, 158 Broadway.
- House of the Holy Comforter; Free Church Home for Incurables, Riverside Drive and 139th St. (Incorporated 1880). The Bishop. *President*, Rev. W. H. Vibbert, D.D.; *Secretary*, J. Sanford Barnes, Jr., 49 Wall St.; *Treasurer*, Beverly Chew, 49 Wall St.
- The Orphans' Home and Asylum, Convent Ave. and 135th St.; Summer Home, Fishkill-on-Hudson (Incorporated 1859). *First Directress*, Mrs. Byrans K. Stevens; *Secretary*, Mrs. Barrett P. Tyler, Morristown, N. J.
- Hope Farm; A Church Protocory for Protestant children, Verbank, Dutchess County *President*, the Bishop of New York.
- The Protestant Episcopal Society for Promoting Religion and Learning in the State of New York. *President*, the Bishop of New York; *Secretary and Superintendent*, Rev. W. J. Seabury, D.D.; *Treas.*, Mr. Wm. Harison, 62 William St.
- "The Trustees of the Fund for Aged and Infirm Clergymen of the Protestant Episcopal Church in the Diocese of New York." *Treasurer*, Robert B. Dodson, 2 Wall St.
- The Corporation for the Relief of Widows and Children of Clergymen of the Protestant Episcopal Church in the State of New York. *President*, the Bishop of New York, *ex. officio*; *Secretary*, Rev. Wm. J. Seabury, D.D.; *Treasurer*, Mr. Wm. Harison, 62 William St.
- "Society for the Relief of the Destitute Blind of the City of New York and its Vicinity," 104th St. and Amsterdam Ave., New York (Founded 1868). *President*, Hon. H. E. Howland; *Treasurer*, Henry C. Swords, 30 Nassau St.; *Secretary*, C. A. Schermerhorn, 1328 Broadway.
- Seamen's Church Institute of New York. *President*, the Bishop; *Chaplain's office* 1 State St.; *Cor. Sec.*, John A. McKim, 6 East 74th St.; *Recording Secretary and Treasurer*, Frank T. Warburton, 68 William St.; *Supt.*, Rev. A. R. Mansfield, 1 State St. The Society supports 3 chapels, 4 missions and reading rooms, and 1 sailors' home.
- St. Augustine League. Organized by the Bishop of New York for the purpose of carrying the faithful teachings of Christ and His Church to the colored people of the South. The League desires to help to educate men for the ministry, and do such other work as may be necessary to carry out its designs. *Officers*: Mrs. J. C. O'Connor, *President*, 24 E. 33rd St.; Mrs. G. L. Cheney, *Secretary*, 30 W. 86th St., New York; Mrs. T. B. Browning, *Corresponding Secretary*, 17 E. 87th St., New York; Mrs. Chas. F. Ostrander, *Treasurer*, 50 W. 53rd St., New York. This society is a branch of the "Woman's Auxiliary."
- Loomis Sanitorlum; An institution for the treatment of tuberculosis.

PARISHES, MISSIONS, AND CLERGY.

- | | |
|--|---|
| Amenia Union, S. Thomas' (37), J. M. Robertson. | Cornwall, S. John's (226), W. W. Page, D.D. |
| Annandale, Holy Innocents' (47), W. C. Rodgers, D.D., G. B. Hopson, D.D., D.C.L. | Cragmoor, Holy Name, <i>Summer Cong.</i> |
| Ardan, S. John's (34), <i>m. Chester</i> . | Croton, S. Augustine's (76), A. C. Stewart (Ossining). |
| Barrytown, S. John the Evangelist (68), F. F. Flewelling. | Dobbs Ferry, Zion (192), R. M. Berkeley. |
| Bedford, S. Matthew's (87), Lea Luquer, D.D. | Dover Plains, S. James' (57), C. B. Mee. |
| Brewster, S. Andrew's (150), J. L. Lasher; F. Heartfield, <i>rec. emer.</i> | Eastchester, S. Paul's (85), J. C. Seagle. |
| Bronxville, Christ (252), A. D. Willson. | Ellenville, S. John's Memorial (220), H. P. Hobson. |
| Callicoon, S. James' (55), J. Groves. | Elmsford, S. Joseph of Arimathea (78), H. L. R. Thomas. |
| Chappaqua, S. Mary the Virgin (39), H. Chamberlaine. | Fieldhome, S. Catherine's Chap. (57). |
| Chelsea, S. Mark's (18), <i>r. Fishkill-on-Hudson</i> . | Fishkill, Trinity (89), C. D. Drumm. |
| Chester, S. Paul's (62), J. H. McGuinness, D.D. | Fishkill on Hudson, S. Andrew's (252), G. A. Green. |
| Cold Spring, S. Mary's (181), E. Floyd-Jones. | Garrison's, S. Philip's (137), E. C. Chorley. S. James' Chapel. |

- Glenham, S. John the Baptist (132), *r. Fishkill*.
 Goshen, S. James' (169).
 Granite Spring (29), *r. Lake Mahopac*.
 Greenwood Lake, Good Shep'd (48), *Archd.*
 Harrison, All Saints' (129), G. K. MacNaught.
 Hastings-on Hudson, Zion Chapel (134), D. Millar.
 Haverstraw, S. Luke's (28), W. A. Masker, *rec. emer.*
 Trinity (193), C. C. Proffitt (Garnerville).
 High Falls, S. John's (Memorial) (27), W. J. C. Agnew.
 Highland, Holy Trinity (30), *r. New Paltz*.
 Highland Falls, Holy Innocents' (152), J. McV. Haight.
 Hopewell Junet., Resurrection (20), D. S. Agnew.
 Hyde Park, S. James' (155), E. P. Newton.
 Irvington, S. Barnabas' (240), R. H. Balcom.
 Jones Point, House of Prayer (13), *r. Haverstraw*.
 Kent Cliffs, S. John Baptist, *r. Lake Mahopac*.
 Kingston, S. John's (430), C. F. Kennedy.
 Holy Cross (416), J. M. Coerr.
 (Rondout) Holy Sprit (153), Paul Rogers Fish.
 Kitchawan, Good Shepherd (21), *cur. S. John's, Yonkers*.
 Lake Mahopac, Holy Communion (56), J. O. Davis.
 Larchmont, S. John's (265), Richard Cobden.
 Lewisboro', S. John's (33).
 Liberty, Holy Communion (81), J. G. Shuitz.
 S. Luke's (14).
 Lithgow, S. Peter's (37), *m. Amenia Union*.
 Madalin, Trinity (50), *r. Tivoli*.
 Mamaroneck, S. Thomas' (623), F. F. German.
 Marlborough, Christ (50), H. M. Kirkby.
 Matteawan, S. Luke's (578), G. H. Toop.
 Mead's Mount, Christ (3), J. A. Wade (N. Y. C.).
 Middletown, Grace (420), F. S. Smithers, Jr., Harvey Officer.
 Millbrook, Grace (180), F. W. Cornell.
 Milton, All Saints' (43), *r. Marlborough*.
 Mohegan, S. Mary's (16), E. W. Colloque.
 Monroe, Grace (64), *m. Chester*.
 Montgomery, S. Andrew's chapel (31), *r. Walden*.
 Monticeilo, S. John's (177).
 Montrose, Divine Love (161), G. Cruger.
 Mount Kisco, S. Mark's, Newcastle (186).
 Mount Vernon, Ascension (667), C. T. Brady, I. L. D.
 S. Clement's Mission (40), E. N. Peart (New York City).
 S. John the Divine, Mission, *r. S. Mary's, Sherwood Park*.
 Trinity (748), W. H. Owen, Jr., C. W. French.
 Newburgh, Good Shepherd (1,014), John M. Chew.
 S. Agnes' Chapel (58), F. E. Whitney.
- Newburgh, S. George's (673), J. Huske.
 S. Paul's (218), J. C. Elliott.
 New City, S. John's (53), A. T. Keane.
 New Paltz, S. Andrew's (40), E. D. Sutcliffe.
 New Rochelle, S. John's, Wilmot (31), G. H. Lewis.
 S. Paul's (203), F. Wammersey.
 Trinity (590), C. F. Canedy, D. D., W. E. Stevens.
 New Windsor, S. Thomas' (40), G. M. Royce (Newburgh).
 New York City, Cathedral of S. John the Divine, The Bishop; Suffragan Bishop; Dean, W. M. Grosvenor, D. D.; Archdeacons, H. R. Hulse, W. H. Pott, Ph. D.; Canon, G. F. Nelson, D. D.; Canon Residentiary, G. W. Douglas, D. D.; Canon Bursar, R. E. Jones, D. D.
 Advocate, Washington Ave., and 181st St. (371), G. N. Deyo.
 All Angels', 81st St., and West End Ave. (1,592), S. De Lancey Townsend, Ph. D., D. D., LL. D., C. M. Allen, M. L. Brown, L. E. L. Sills.
 All Saints', Mariners Harbor (151), W. W. Mix.
 All Saints', Henry and Scammel Sts. (109), R. C. Masterton.
 All Souls' (Anthon Memorial), St. Nicholas Ave. and 114th St. (639), Geo. S. Pratt; S. D. McConnell, D. D., *rec. emer.* (Easton, Md.).
 Ascension, 5th Ave., and 10th St. (744), Percy S. Grant, J. A. Bevington.
 Comforter Chpl., 10 Horatio St. (157), C. C. Clark.
 Ascension Memorial, 251 W. 43d St. (387), John F. Steen, D. D., J. Cornell.
 Ascension, Richmond Terrace, W. New Brighton (602), Pascal Harrower.
 Atonement, Beach Ave., near Westchester Ave. (90), *cur. Grace, Vyse Ave.*
 Beloved Disciple, 89th St., near Madison Ave. (600), H. M. Barbour, D. D., John Aeworth.
 Calvary, 4th Ave. and 21st St. (1,108), T. Sedgwick, B. D. Chambers, R. S. Brown.
 Galilee Mission, *Calvary clergy*.
 Christ, Broadway and 71st St. (580), S. Browne-Serman; G. A. Strong, *rec. emer.*
 Christ, Cor. Franklin Ave. and 2nd St., New Brighton (740), D. H. Browne, Lewis E. Hess.
 Christ (Riverdale) (88), G. A. Carstensen, D. D., Ph. D.
 Cong. of Transfiguration Chapel, 221 W. 69th St. (61), L. C. Rich.
 Emmanuel, 339 East 155th St. (26), *Archd.*
 Epiphany, Lexington Ave. and 35th (409), W. T. Crocker, D. McDonald.

- New York City, Good Shepherd, 235th St., and White Plains Ave. (25), *Archd.*
 Grace, Broadway and 10th St. (1500),
 C. L. Slattery, D.D., R. Bachman
 Jr., F. G. Urbano, G. C. Golden.
 Grace Chapel, 412 E. 14th St. (800), Fred-
 erick Edwards, F. C. Fitz Randolph,
 B. M. Washburn.
 Grace-Emmanuel, 214 and 216 E. 116th
 (250), W. K. McGown.
 Grace, City Island (73), Arthur Forbes.
 Grace, Vyse Ave., nr. 177th (298), A. J.
 Derbyshire, J. A. Skinner.
 Heavenly Rest, 551 5th Ave., near 45th St.
 (1,417), H. Shipman; D. Parker Morgan,
 D.D., *rec. emer.*
 Holy Apostles', 9th Ave., and 28th St. (734),
 Henry K. Denlinger, J. H. Heady.
 Holy Comforter, 341 West St. (22).
 Holy Comforter, Eltingville (74), W. A.
 Nichols.
 Holy Communion, 6th Ave. and 20th St.
 (1343), Henry Mottet, D.D., S. N. Kent.
 Holy Cross Mission, 43 Ave. C, W. K.
 Damuth.
 Holy Faith, Trinity Ave. and 166th St.
 (865), C. S. Gregg.
 Holy Nativity, Bainbridge Ave. and
 Woodlawn Rd. (200), H. E. Clute.
 Holy Redeemer, Port Richmond (Italian)
 (85), S. I. C. Di Sano.
 Holyrood, W. 181st St. and Broadway
 (450), S. Crockett.
 Holy Spirit, 1127 Westchester Ave., M.
 K. Bailey, R. H. Wevill.
 Holy Trinity, Lenox Ave. and 122d St.
 (1,250), Harry P. Nichols, D.D., J. A.
 Chapin.
 Incarnation, Madison Ave., and 35th St.
 (650), H. C. Robbins.
 Incarnation Chapel, 240 E. 31st St. (743),
 Edw. M. H. Knapp, *vicar*; E. C. M.
 Tower.
 Mediator, Kingsbridge Ave. and 231st
 St. (220), John Campbell, Ph. D.
 Messiah, 206 E. 95th St. (200), W. W. Davis.
 Our Saviour, Seamen's Church Institute,
 25 South St., A. R. Mansfield, *Supt.*;
 C. P. Deems, C. J. Ljunggren.
 Redeemer, 153 West 136th St. (237), H. C.
 Dyer, W. F. Mayo, O.H.C. (West Park).
 Resurrection, 115 E. 74th St. (239), A.D. Pell.
 S. Alban's, High Bridge, 163rd St., Ogden
 and Summit Aves. (225), H. R. Fell.
 S. Ambrose (Italian), 236 East 111th St.
 (75), Geo. F. Nelson, D.D., A. Cincotti.
 S. Andrew's, 5th Ave. and 127th St.
 (2,222), George R. Van de Water, D.D.,
 W. W. Smith, M.D., Joseph H. Ivie.
 S. Andrew's, Richmond (300), R. B. Kimber.
 S. Ann's, 140th St. and S. Ann's Avenue
 (677), W. B. Stevens, J. T. Kerr.
- New York City, S. Barnabas' Chapel, 304
 Mulberry St., *supt. City Miss.*
 S. Bartholomew's, 209 E. 42nd St. (3,102),
 Leighton Parks, D.D., S. N. Ussher,
 A. Yohannan, Ph.D., C. B. Ackley,
 Max Pinkert.
 Swedish Chapel, 121-123 E. 127th St. (534),
 A. Hugo T. Holmgren.
 S. Clement's (167), M. W. Britton.
 S. Cornelius', W. 46th St. (369), I. C.
 Sturges.
 S. Cyprian's (colored) (625), J. W. John-
 son, F. Howard.
 S. David's (colored) 384 E. 160th St. (468),
 E. G. Clifton.
 S. Edmund's, Morris Ave. and 177th St.
 (226), J. C. Smiley.
 S. Edward the Martyr, 12 East 109th St.
 (650), P. C. Pyle, D.D.
 Saint Esprit, 45-47 E. 27th St. (129), A. V.
 Wittmeyer.
 S. George's, E. 16th St. (5,379), K. Reiland,
 D.D., J. C. Donnell.
 S. George's, 219th St., head of Willett
 Ave. (150), A. Ketchum.
 S. Ignatius', 87th St. and West End
 Ave. (450), Arthur Ritchie, D. D., C. P.
 A. Burnett.
 S. James', Madison Ave. and 71st (400),
 Rt. Rev. F. Courtney, D.D., D.C.L.,
 N. P. Carey, T. E. Calvert.
 Holy Trinity Chp., 312-332 E. 88th St.
 (990), J. V. Chalmers, *vicar*; H. S.
 Brewster, Wm. Schroeder.
 S. James', Jerome Ave. and St. James St.
 (471), DeW. L. Pelton, D.D., Ph.D.
 S. John's, Clifton (793), E. A. Dodd, Ph.D.
 (Rosebank).
 S. John Evangelist's, 224 Waverly Place
 (472), J. A. Wade, T. Duvre.
 S. Luke's, Convent Ave. and 141st St.
 (1,097), G. A. Oldham, A. W. Hind.
 S. Luke's, Shore Road and Luke's Ave.,
 Rossville (125), C. J. Adams, D.D.
 S. Margaret's, 940 E. 156th St. (220), Ed-
 ward Cosbey, R. C. Ormsbee; C. A.
 Hamilton, D.D., *rec. emer.*
 S. Mark's, 2d Ave. and 10th St. (664), W. N.
 Guthrie, Edw. Gabler; I. St. J. Tucker
 (Coitsville, N. J.), K. S. Guthrie
 (Brooklyn) (Special Preachers).
 S. Mark's Memorial Chapel, Ave. A
 and 10th (50), *r. S. Mark's*.
 S. Martha, Corner Cruger Ave. and
 Barnard Place (182), Percy R. Stockman.
 S. Mary's, 101 Lawrence St. (519), J. L.
 Scully.
 S. Mary's, Castleton (294), F. L. Frost,
 Ph.D. (West New Brighton).
 S. Mary's, 338 Alexander Ave. (702), W. T.
 Walsh.

New York City, S. Mary the Virgin, 46th St., near 7th Ave. (958), J. G. H. Barry, D.D., Randall C. Hall, D.D., H. B. LeFerre, G. T. Lascelle.

S. Matthew's, 84th St., West, near Central Park (601), A. H. Judge.

S. Ann's Church for Deaf Mutes, 511 W. 148th St. (199), John Chamberlain, D.D., J. H. Keiser.

S. Michael's, Amsterdam Ave. and 99th St. (1,456), J. P. Peters, D.D., Sc. D., Ph.D., Thos. McCandless, M. C. Stone.

S. Paul's, Washington Ave. near 170th St. (596), H. F. Taylor.

S. Paul's Memorial (Tompkinsville) (135), G. L. Wallis.

S. Peter's, 344 W. 20th St. (450), Olin S. Roche, D.D., L. A. Edelblute.

S. Peter's, Westchester and S. Peter's Aves. (636), F. M. Clendenin, D.D., J. A. Foster.

S. Phillip's (colored), 134th St. bet. Lenox and 7th Aves. (1222), Hutchins C. Bishop, E. W. Daniel.

San Salvatore, 359-361 Broome St. (130), Sisto Noce.

S. Simeon's, 165th St. and Grand Concourse (250), R. J. Walker.

S. Slmon's, Concord (115), G. F. Langdon (Stapleton).

S. Stephen's, 122-128 W. 69th St. (320), N. A. Seagle, D.D., F. Greaves.

S. Stephen's, Tottenville (190), English Crooks.

S. Stephen's, Vireo Ave. and 238th St. (177), Percival McIntire.

S. Thomas', 5th Ave. and 53rd St. (2,612), E. M. Stires, D.D., L. H. D., W. L. Caswell, C. M. Roome, H. V. B. Darlington.

S. Thomas' Chapel, 60th St. between 2nd and 3rd Aves. (1,102), W. G. Thompson, D. W. Gateson.

Transfiguration, 1 to 11 East 29th St. (1,487), Geo. C. Houghton, D.D., W. W. Rutherford, R. R. Upjohn, L. H. Grant.

TRINITY PARISH

Trinlty, Broadway and Wall St. (1,283), W. T. Manning, D.D., *rector*; J. W. Sutton, Joseph W. Hill, B. V. Reddish; Wm. Wilkinson, *parish missioner*; W. B. Kinkaid.

S. Paul's Chapel, Broadway, Vesey and Fulton Sts. (825), W. M. Geer, *vicar*; H. B. Ziegler, G. B. Cox.

S. John's Chapel, 46 Varick St., *vicar S. Luke's Chp.*

Trinity Chapel, W. 25th St., near Broadway (583), John Mockridge, D.D., *vicar*; R. I. Murray, J. P. Robinson.

New York City, Trinity Parish:

S. Agnes' Chapel, W. 92d St., near Columbus Ave. (2,485), W. W. Bellinger, D.D., L. H. D., *vicar*; H. St. George Burrill, Rob't Blickensderfer, F. H. Smith.

Intercession, 155th St. and Broadway (1,999), Milo H. Gates, D.D., *vicar*; A. S. Winslow, W. O. Kinsolving.

S. Chrysostom's Chapel, 7th Ave. corner 39th St. (748), C. N. Moller, *vicar*; S. McKibbin, V. D. Ruggles.

S. Augustine's Chapel, 105-109 East Houston St., nr. Bowery (622), W. G. W. Anthony, D.D., *vicar*; D. Cassetta.

S. Luke's Chapel, 483 Hudson St. (725), E. H. Schlueter, *vicar*; D. Bowen, S. A. Caine, *curates*.

S. Cornelius' Chapel, Governor's Island (100), E. B. Smith, *vicar*.

Trinity, E. 164th St. and Boston Ave. (186), A. S. Hull.

Trinity, New Dorp (72), T. J. Crosby.

Zion and S. Timothy's, 334 W. 57th St. (1,451), Henry Lubeck, LL.D., D.C.L., J. Rushton, L. H. D., J. H. R. Ray, Clergy of City Mission (1,120), C. P. Tinker (*Act. Supt.*); I. W. Beard, W. H. Weeks, J. Campbell, Ph.D., F. R. Jones, S. Roosevelt, Thomas Worrall, F. Luscheider, E. H. Cleveland, S. H. Watkins, C. H. Kues, J. W. Johnson, F. Howard.

New York, Farm Colony (40), *City Missions*.

North Salem, S. James' (58), J. S. Haight.

Nyack, Grace (400), Franklin Babbitt, F. Van R. Moore.

Ossining, All Saints', Briar Cliff (27), J. A. Howell.

Grace Hall, Crotonville (46), *r. Scarborough*.

S. Paul's (142), B. H. Lee.

Trinlty (365), G. W. Harris.

Patterson, Christ (64), W. H. Meldrum.

Pearl River, S. Stephen's (36), *r. Spr. Valley*.

Peekskill, S. Peter's (479), Wm. F. Lewis.

Pelham, Redeemer (175), H. H. Brown.

Pelham Manor, Christ (183), A. F. Tenney.

Piermont, Christ (155).

Pine Hill, Transfiguration (87), *r. Transf., New York City*.

Pine Plains, Regeneration (48).

Pleasant Valley, S. Paul's (42).

Pleasantville, S. John's (139), S. F. Holmes.

Port Chester, S. Peter's (860), Chas. E. Brugler.

Port Jervis, Grace (152), U. Symonds.

Poughkeepsie, Christ (804), A. G. Cummins, Litt. D., F. S. Arnold.

Holy Comforter (470), C. A. L. Strombom, R. B. T. Anderson; R. F. Crary, D.D., *rec. emer.*

- Poughkeepsie, S. Paul's (747), I. Goddard.
S. Andrew's, *r. S. Paul's*.
- Red Hook, Christ (148), } F. S. Cookman,
All Saints (31), } Ph.D.
- Rhinebeck, Messiah (121), E. C. Saunders,
Sc. D., *rec. emer.*
- Rhinecliff, Ascension (17), *Archdeacon*.
- Rifton, S. Thomas' (7), *r. Rosendale*.
- Rondout [See Kingston].
- Rosendale, All Saints' (84), J. G. Cameron.
- Rye, Christ's (360), R. T. Henshaw.
- St. John's, S. John's (22).
- Saugerties, Trinity (174), Thomas Cole.
- Scarborough, S. Mary's (Beechwood) (48),
B. O. Baldwin.
- Scarsdale, S. James the Less (175), W. O.
Jarvis.
- Sloatsburg, S. Frances (97), *cur. Tuxedo Park*.
- Somers, S. Luke's (33), *r. No. Salem*.
- Spring Valley, S. Paul's (88).
- Staatsburgh, S. Margaret's (116), C. H. Duncan.
- Stone Ridge, S. Peter's (20), *r. High Falls*.
- Stony Point, Grace (13), *r. S. Luke's, Haverstr.*
- Suffern, Christ (153), Romaine S. Mansfield.
- Tarrytown, Christ (276), R. C. Hatch; H. T.
Scudder, J. S. Spencer, D.D., *reccs. emer.*
- Tarrytown, S. Mark's (288), C. A. Ashmead.
- Tivoli, S. Paul's (288), E. A. Smith (Madalin,
P. O.).
- Tomkin's Cove, Christ (11), *r. Haverstraw*.
- Tuckahoe, S. John's (159), H. N. Wayne
(Yonkers).
- Tuxedo Park, S. Mary's (341), R. S. W. Wood,
J. A. Weagle (Sloatsburg).
- Walden, S. Andrew's (259), T. G. Losee.
- Wappinger's Falls, Zion (550), G. A. Cunnin-
gham
- Warwick, Christ (156), Wm. M. Pickslay.
- West Park, Ascension, Esopus (44), R. C.
Searing
- White Plains, Grace (596), F. B. Van Kleeck,
D.D., R. M. Sherman (N. Y. C.).
- Yonkers, Christ (315), J. S. Holland, M.D.
Redeemer Chapel (Lincoln Park) (16), *r. S.
Andrew's*.
- S. Andrew's (1240), F. T. Brown.
- S. John's (1414), J. M. Ericsson, E. H.
Goold, E. A. Evans.
- S. Mark's (Nepera Park) (36), *r. Elmsford*.
- S. Mary's (Sherwood Park) (70), S. H.
Wood.
- S. Paul's. (323), W. M. Gilbert.

NON PAROCHIAL CLERGY.

- Allen, Sturges, *off.*, West Park, N. Y.
- Anstice, H., D.D., *sec.*, *Gen. Con.*, New York.
- Auld, Harry F., *off.*, Hatboro, Pa.
- Baker, George S., D.D., *supt. emer.*, S. Luke's
Hospital, New York City.
- Batten, L. W., D.D., Ph.D., *prof.*, G. T. S.,
New York City.
- Bayard, G. L., *chap.*, U. S. N., Washington,
D. C.
- Binder, R. M., Ph.D., *tchr. sociology*, New
York University.
- Bird, W. P., *abroad*.
- Bishop, S. H., *gen. agt.*, *Amer. Ch. Inst. for
Negroes*, New York City.
- Boardman, Wm. S., New York.
- Bonnar, D. A., *chap.*, S. Michael's Home,
Mamaroneck.
- Bott, J. J., *cur.*, Grace, Jamaica, L. I.
- Bowers, Elory G.
- Burrows, Thomas, *missionary*, Poughkeepsie.
- Butler, G. H. H., New York City.
- Cady, P. K., D.D., *prof. emer.*, Ridgefield,
Conn.
- Caskey, T. F., *rec. emer.*, St. John's Church,
Dresden, Germany, Southport, Conn.
- Claiborne, R. R., *supt.*, Orphans' Home and
Asylum.
- Clark, J. S., D.D., Salisbury, Conn.
- Clarke, Herbert M., Ph.D., *prof.*, S. Stephen's
College, Annandale-on-Hudson, N. Y.
- Clover, G. F., *pastor and supt.*, S. Luke's Hos-
pital, New York.
- Cole, L. T., D. D., Ph. D., *r. Trinity School*,
New York.
- Cooper, H. H.
- Cornell, John, New York City.
- Dalton, Wm. A., Albany.
- Dod, Robt. S., Brady, Tex.
- Dows, Henry A., *chap.*, *House of Annuneta-
tion*, New York City.
- Dunnell, Wm. N., D.D., Red Bank, N. J.
- Easton, C. H., Mt. Vernon.
- Eaton, A. W. H., D.C.L., New York City.
- Evans, S. K., *chap.*, U. S. Naval Training
Station, San Francisco.
- Faucon, J. P., *cur.*, Holy Trinity, Middle-
town, Conn.
- Fitz-Simon, E. W., *stud.*, *Univ. of Dublin*,
Dublin, Ireland.
- Fitz-Simon, Wm., Sterlington, N. Y.
- Gilbert, C. K., *editor*, New York City.
- Gunthorp, U. F. H.
- Hall, Chas. Mercer, Kingston.
- Hamilton, Braddin, D.D., New York City.
- Hammarsköld, J. G., D.D., *miss. to Swedes*,
Yonkers.
- Hazzard, T. R., *warden*, Hope Farm, Verbank.
- Heisley, F. A., Nutley, N. J.
- Henshaw, A. N., Ph.D., *instr.*, Plattsburg.
- Herron, Robt. H., Phoenix, Ariz.
- Hildebrand, H. M., *ass't. chap.*, Metropolitan
Hospital, New York City.
- Hitchings, Horace B., D.D., New York City.
- Hooper, G. H., New Brighton, L. I.
- Howells, C. A., Sewickley, Pa.
- Howes, Reuben Wing, D.D., New York City.
- Hoyt, Geo. H., *off.*, Ashfield, Mass.
- Huckel, Wm., Manhasset, L. I.
- Hulse, H. R., *archd. of Orange*, Suffern, N. Y.
- Humphreys, F. L., D.D., Morristown, N. J.
- Hunt, A. P., *instr.*, G. T. S., New York City.
- Huntington, H., Springfield, Mass.
- Huntington, J. O. S., O. H. C., *missioner*, West
Park.
- Jameson, G. A., Tucson, Arizona.
- Jones, Wm. Marvin, Paris, France.

- Kenyon, R. W., D.D., Brooklyn.
 Kierulff, E. W., student, Columbia Univ., New York City.
 Knox, R. C., chap., Columbia Univ., N. Y. C.
 Larned, J. I. B.
 Leach, F. S., Ph. D., ass't. supt., S. Luke's Hospital, New York.
 Lewis, L. C., prof., W. T. S., Chicago, Ill.
 Lewis, W. G. W., New York City.
 Linn, J. A., master, Trinity School, N. Y. City.
 Logie, J. H., off., Hull's Cove, Me.
 Lowry, Robt., Mt. Vernon, New York City.
 Lugscheider, F., city mission, New York.
 Maguire, Hugh, Brooklyn.
 Marshall, R. E., cur., Trinity, Hartford, Conn.
 Marvine, Walter, chap., U.S.A., Ft. Mott, N. J.
 Masse, E. F. H. J., cur., Christ Church, New Haven, Conn.
 McCausland, John A., Saint Catharines, Ont., Canada.
 McClintock, Thos., Washington, D. C.
 Mesier, Henry, Kingston.
 Miller, R. R., New York City.
 Moore, G. S. A., South Glastonbury, Conn.
 Morgan, Brockholst, Elizabeth, N. J.
 Morgan, D. Parker, D.D., off., Sharon, Conn.
 Myrick, H. L., LL.D., New York City.
 Neesan, Yaroo M., miss., Oroomiah, Persia.
 Nelson, A. P., New York City.
 Newton, R. Heber, D.D., E. Hampton, L. I.
 Nicholas, G. L., M.D., ass't. chap., St. Mary's Hospital, New York.
 Oehlhoff, J. H., New Providence, N. J.
 Olssen, W. W., D.D., Bloomfield, N. J.
 Percival, Harold S.
 Perkins, J. Newton, cor. sec., Ch. Bldg. Com., New York City.
 Peters, F. A.
 Phoenix, A. D., chap., S. Stephen's Coll., Annandale-on-Hudson.
 Pott, W. H., Ph. D., archd. of Westchester, White Plains.
 Proffitt, A. H., Sparkill, N. Y.
 Randolph, F. C. F.
 Rice, E. B., New York City.
 Reinsberg, C. H., M.D., New York City.
 Robbins, W. L., D.D., LL.D., dean, G.T.S.
 Rolt-Wheeler, F., asst., S. Luke's Hosp., New York City.
 Russell, R. C.
 Schulte, B., D.D., chap., S. Luke's Home, New York City.
 Schuyler, L. R., prof., New York City.
 Seabury, W. J., D.D., prof., G.T.S., New York.
 Spong, J. J. R., Ardmore, Pa.
 Starr, R. H., D.D., lecturer, School for Deaconesses, New York City.
 Steele, J. N., New York City.
 Stephens, Thos., New York City.
 Stokes, A. P., Jr., New Haven, Conn.
 Talcott, James F., New York City.
 Thompson, Walter, D.D., Garrison, N. Y.
 Tritsch, A. O.
 Underhill, G. R., chap., Sisters S. John Baptist, New York City.
 Ulmann, A., D.D., teaching, Yonkers.
 Van Winkle, I., Paris, France.
 Verder, D. H., Tarrytown, N. Y.
 Vibbert, W. H., D.D., asst. rec. emer., Trinity, New York City.
 Ward, Caleb T., Brooklyn, N. Y.
 Ward, Josiah O.
 Washburn, F., Newburgh, N. Y.
 Wasson, J. B., D. D., chap. to strangers, New York City.
 White, Eliot, Mahwah, N. J.
 Wilson, Epiphanius, New York City.
 Wood, Wm. L.
 Yohannan, Isaac, inst., Military Academy, Kearney, Neb.

STATE OF NORTH CAROLINA.

Population (1910), 2,206,287.

[See Dioceses of North Carolina and East Carolina and Missionary District of Asheville].

DIOCESE OF NORTH CAROLINA. Organized 1817.

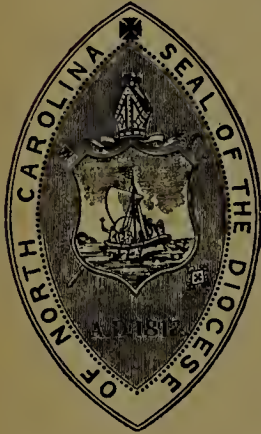

Comprises the Counties of Northampton, Halifax, Edgecombe, Wilson, Johnston, Harnett, Moore, Richmond and Scotland on the East, and the Counties of Surry, Yadkin, Iredell and Mecklenburg on the West, with all intervening territory. Population, 933,319. Square miles, 23,080.

First Bishop.—THE RT. REV. JOHN STARK RAVENSCROFT, D.D. Born, 1772. Consecrated, May 22, 1823. Died, March 5, 1830.

Second Bishop.—THE RT. REV. LEVI SILLIMAN IVES, D.D., LL.D. Born, Sept. 16, 1797. Consecrated, Sept. 22, 1831. Deposed, Oct. 14, 1853. Died Oct. 13, 1867.

Third Bishop.—THE RT. REV. THOMAS ATKINSON, D.D., LL.D. Born, Aug. 6, 1807. Consecrated, Oct. 17, 1853. Died, Jan. 4, 1881.

Fourth Bishop.—THE RT. REV. THEODORE BENEDICT LYMAN, D.D., LL.D., D.C.L. Born, Nov. 27, 1815. Consecrated, Dec. 11, 1873. Died, Dec. 13, 1893.

Present Bishop.—THE RT. REV. JOSEPH BLOUNT CHESHIRE, D.D. (1893). Residence, Raleigh.

Archdeacons.—RALEIGH, Rev. N. Collin Hughes, Raleigh. CHARLOTTE, Rev. Wm. H. Hardin, Salisbury.

Archdeacon for Colored Work.—Rev. Henry B. Delany, D.D., Raleigh.

Secretary and Registrar.—Rev. Julian E. Ingle, Raleigh.

Treasurer.—Mr. Charles E. Johnson, Raleigh.

Historiographer.—Mr. Marshall De Lancey Haywood, Raleigh.

Standing Committee—Clerical, I. McK. Pittenger, D. D., Pres., Raleigh; A. B. Hunter, Sec. Raleigh; M. A. Barber; Lay, A. L. Cox, R. H. Lewis, M.D.

Examining Chaplains.—Rev. Messrs. A. B. Hunter, I. McK. Pittenger, D.D., H. W. Starr, W. J. Smith, F. M. Osborne, S. S. Bost, R. B. Owens, B. E. Brown.

Statistics.—Clergy 57; Parishes and Missions 108; Lay Readers 57; Candidates for Orders 10; Postulants 6; Baptisms: Infant 459, Adult 158, Total 640; Confirmed 549; Communicants 7,729, last reported 7,369, increase 360; Marriages 96; Burials 220; Sunday Schools: Teachers 540, Scholars 6,394; Parish School: Teachers 23, Scholars 810; Contributions \$145,785.29.

The Ninety-eighth Annual Convention will meet in the Church of the Good Shepherd, Raleigh, at the call of the Bishop in 1914.

INSTITUTIONS.

S. Mary's School, Raleigh, Diocesan School for Girls of all the Carolina Dioceses. Rector Rev. Geo. W. Lay.

S. Augustine's Normal School and Collegiate Institute, Raleigh. Principal, Rev. A. B. Hunter.

Thompson Orphanage and Training Institution, Charlotte. Supt., Rev. W. J. Smith.

S. Peter's Hospital, Charlotte. Supt., Miss Emily C. Allison.

Good Samaritan Hospital for Colored People, Charlotte.

S. Agnes' Hospital for Colored People, Raleigh. Supt., Mrs. A. B. Hunter.

Diocesan Association of Clergymen's Retiring Fund Society. Sec. and Treas., Rev. J. E. Ingle, Raleigh.

PARISHES, MISSIONS, AND CLERGY.

- Ansonville, All Souls' (10), *m. Wadesboro.*
 Battleboro, S. John's (33), *r. Rocky Mount.*
 Bristow, S. Mark's (80), R. P. Eubanks.
 Burlington, Holy Comforter (123), J. B. Gible.
 Chapel Hill, Chapel of the Cross (68), H. W. Starr.
 Charlotte, S. Mary the Virgin (Thompson Orphanage) (70), W. J. Smith.
 (Seversville) S. Andrew's (7),
 (Dilworth) Holy Comforter (90),
 S. Martin's (52),
 Chapel of Hope (25), *r. S. Peter's.*
 S. Michael and All Angels' (colored) (121), J. E. King.
 S. Peter's (640), H. Mallinckrodt.
 Cleveland, Christ (46), *r. Cooleemes.*
 Concord, All Saints' (50).
 Cooleeme, G'd Shep'd (47), S. J. M. Brown.
 Cuninghams Chapel (4), *r. Reidsville.*
 Davie Co., Ascension (15), *m. Cooleeme.*
 Duke, S. Stephen's (70), *cur., S. Phillip's, Durham.*
 Durham, S. Phillip's (541), S.S. Bost, T. L. Trott.
 S. Titus (col.) (33).
 Elkin, Gallaway Mem. (4), *m. S. Tim., Wilson.*
 Elm City, Holy Trinity (6), *m. S. Tim., Wilson.*
 Enfield, Advent (35), *r. Weldon.*
 Gaston, S. Luke's (19), *r. Littleton.*
 Germanton, S. Philip's (9), *m. Mount Airy.*
 Goshen, S. Paul's (9), *r. St. Stephen's, Oxford.*
 Greensboro, Holy Trinity (285), T. G. Faulkner.
 S. Andrew's (91), J. D. Miller.
 Redeemer (Col.) (23), J. McDonald.
 S. Mary's Memorial, *r. S. Andrew's.*
 Gulf, S. Mark's (12), *r. Pittsboro.*
 Halifax, S. Mark's (23), *m. Scotland Neck.*
 Hamlet Mission (18), *m. Monroe.*
 Henderson, Holy Innocents' (209), I. W. Hughes.
 High Point, S. Mary's (44), *Archd. Charlotte.*
 Hillsboro', S. Matthew's (66), A. S. Lawrence.
 Iredell Co., S. James' (54), *m. Bristow.*
 Jackson, The Saviour (33), *m. Littleton, W. T. Picard.*
 Klttrell, S. James' (37), *m. S. Paul's, Louisburg.*
 Laurinburg, S. David's (16), E. A. Osborne (Charlotte).
 Lawrence, Grace (18), *r. Tarboro.*
 Leaksville, Epiphany (45), *m. Spray.*
 Lexington, Grace (21), Theo. Andrews.
 Littleton, S. Alban's (47), Francis Joyner.
 S. Anna's (colored) (27), *r. All Saints', Warrenton.*
 Louisburg, S. Paul's (59), E. L. Malonc.
 S. Matthias' (colored) (27), *Archd. Col. W'k.*
 Madlson, S. John's (16), *m. Mayodan.*
 Mayodan, Messiah (133), H. A. Willey.
 Middleburg, Heavenly Rest (16), *m. Townsville.*
 Milton, Christ (7).
 Mocksville, S. Philip's (4), *r. Cooleeme.*
 Monroe, St. Paul's (45), J. H. Swann.
 Mooresville, S. Stephen's (6), *m. Bristow.*
 Mount Airy, Trinity (27).
 Olive Branch, S. Timothy's (44), *Archd. Charlotte.*
 Orange Co., S. Mary's (21), *r. Hillsboro.*
 Oxford, S. Stephen's (171), F. H. T. Horsfield.
 S. Cyprian's (col.) (38), C. H. Male.
 Pinehurst Chapel (*winter tourists*), T. A. Cheatham.
 Pittsboro, S. Bartholemew's (20).
 S. James' (colored) (31), *S. Ambrose, Raleigh.*
 Raleigh, Christ (444), M. A. Barber, C. P. Willcox.
 Good Shepherd (461), I. McK. Pittenger, D. D.
 S. Ambrose's (col.) (109), J. K. Satterwhite.
 S. Augustine's (colored) (202), A. B. Hunter, E. H. Goold.
 S. Mary's Chapel (38), Geo. W. Lay.
 S. Saviour's (78), *r. Christ.*
 Reidsville, S. Thomas' (57), *Archd. Charlotte.*
 Ridgeway, Good Shepherd (48), *r. Littleton.*
 Rlngwood, S. Clement's (11), *r. Weldon.*
 Roanoke Rapids, All Saints' (27), *Archd. Raleigh.*
 Rockingham, Messlah (29), *r. Monroe.*
 Rocky Mount, Good Shepherd (231), R. B. Owens.
 Rowan Co., S. Jude's (27),
 S. Matthew's (62),
 S. Mary's (22),
 S. Mark's (5), *r. Cooleeme.*
 Salisbury, S. Luke's (208), F. J. Mallett.
 S. John's (9),
 S. Peter's (24),
 S. Paul's (55),
 { *Archd. Charlotte*
 and W. L. Loflin.
 Sanford, S. Thomas (4), *Archd. Raleigh.*
 Satterwhite (col.), S. Simeon's (57), *m. S. Cyprian's, Oxford.*
 Scotland Neck, Trlnlty (92), L. W. Blackwelder.
 Selma, S. Gabriel (9), *m. Duke.*
 Smithfield (28), *m. Duke.*
 Southern Pines, Emmanuel (24).
 Speed, S. Mary's (26), *r. Tarboro.*
 Spencer, S. Joseph's (5), *r. Salisbury.*
 Spray, S. Luko's (64), Wm. J. Gordon.
 Statesville, Trinity (58), *Archd. Charlotte.*
 Holy Cross (colored) (18), *Archd. Col. Work.*
 Stokes Co., Knowlhurst Chp. (9), *m. Mayodan.*
 Stoneville, Emmanuel (13), *m. Mayodan.*
 Stovall, S. Peter's (9), *m. Townsville.*
 Tarboro', Calvary (392), B. E. Brown.
 S. Luke's (colored) (76), John W. Perry,

Townsville, L. N. Taylor.
 Wadesboro', Calvary (75), S. M. Hanff.
 Walnut Cove, Christ (28), m. Mount Airy.
 Warren Co., S. Luke's (colored) (14), Archd.
 Col. W'k.
 Warrenton, Emmanuel (66), A. W. Cheatham.
 All Saints' (colored) (20), J. H. Hudson.
 Weldon, Grace (58), Albert New.

Williamsboro, S. John's (76), r. Townsville.
 Wilson, S. Timothy's (126), C. G. Prosperi.
 S. Mark's (colored) (47), R. N. Perry.
 Winston-Salem, S. Paul's (223), H. T. Cocks.
 S. Stephen's (Colored) (21), m. Redeemer,
 Greensboro.
 Woodleaf, S. Andrew's (39), } m. Cooleemee.
 S. George's,

NON PAROCHIAL CLERGY.

Bailey, T. B., Kinston.
 Ball, W. H., off., Kissimmee, Fla.
 Bradley, C. G., Decatur, Ga.
 Bronson, B. S., ret'd., Macon.
 Davis, J. C., D. D., ret'd., Athens, Ga.
 Delany, H. B., D. D., archd. col. w'k., Raleigh.
 Gregory, H. T., ret'd., Southern Pines.
 Hardin, Wm. H., archdeacon of Charlotte,
 Salisbury.

Hughes, I. H., student, Cambridge, Mass.
 Hughes, N. C., archd. of Raleigh, Raleigh.
 Ingle, J. E., sec. of diocese, Raleigh.
 Mellichampe, W. L. Raleigh.
 Nash, H. O., missionary, Brewster, Wash.
 Phelps, G. W., ret'd., Victoria, Va.
 Ray, M. N., in England.
 Walker, Wm., Reisterstown, Md.

MISSIONARY DISTRICT OF NORTH DAKOTA.

Comprises the State of North Dakota. Population (1910), 577,056.

First Bishop.—THE RT. REV. WILLIAM D. WALKER, D.D., LL.D., D.C.L. Born, June 29, 1839. Consecrated, Dec. 20, 1888. Translated to Western New York, Jan. 1897.

Second Bishop.—THE RT. REV. SAMUEL C. EDSALL, D.D., Born, March 4, 1860; Consecrated, Jan. 25, 1899; Translated to Minnesota, Oct. 3, 1901.

Third Bishop.—THE RT. REV. CAMERON MANN, D.D. Born, Apr. 3, 1851. Consecrated, Dec. 4, 1901. Translated to Southern Florida in Oct. 1913.

Missionary Bishop-elect.—THE REV. JOHN POYNTZ TYLER, Hagerstown, Md.

Secretary.—Rev. Geo. J. Childs, Casselton, N. D.

Treasurer.—Mr. C. D. Lord, Park River.

Registrar.—Rev. G. J. Childs, Casselton.

Chancellor.—Mr. D. B. Holt, Fargo.

Council of Advice—Clerical, G. DeWitt Dowling, Pres., Fargo; J. K. Burleson. Lay, H. P. Lough, Sec., Fargo; General A. P. Peake.

Trustees of Church Property.—"The Bishop, Chancellor, and Standing Committee of the Church in North Dakota."

Examining Chaplains.—Rev. Messrs. G. DeWitt Dowling, E. W. Pigion, J. K. Burleson, Robt. C. Johnstone.

Statistics.—Clergy 20; Parishes and Missions 92; Lay Readers 27; Candidates for Orders 2; Postulants -, Baptisms: Infant 149, Adult 41, Total 190; Confirmed 139; Communicants 1,984, last reported 1,983, increase 1; Marriages 82; Burials 62; Sunday Schools: Teachers 124, Scholars 810; Contributions, \$36,528.48.

The Thirtieth Annual Convocation will be held in 1914 at such time and place as the Bishop may appoint.

INSTITUTIONS.

The Church Hall, Valley City. Rector, Rev. L. G. Moultrie; Matron, Mrs. Sophie Small.

PARISHES, MISSIONS, AND CLERGY.

Alfred, m. Lisbon.
 Ardoch (2), m. Grafton.
 Ashley (8), m. Bismarck.
 Bathgate, Redeemer (20), r. Grafton.
 Beach (12), m. Dickinson.
 Bismarck, S. George's (59), Lewis Wilford.
 Bowbells (4), m. Minot.
 Braddock (3), m. Bismarck.
 Buffalo, Calvary (11), m. Casselton.

Byron (1), m. Devils Lake.
 Cando, S. John's (7), m. Rolla.
 Cannon Ball (74) (Sioux Indian), A. McG.
 Beede.
 Carrington (14), m. Jamestown.
 Casselton, S. Stephen's (39), G. J. Child.
 Crary, S. Barnabas (5), m. Devils Lake.
 Devils Lake, Advent (123), H. Harris.
 Dickey, S. John's (7).

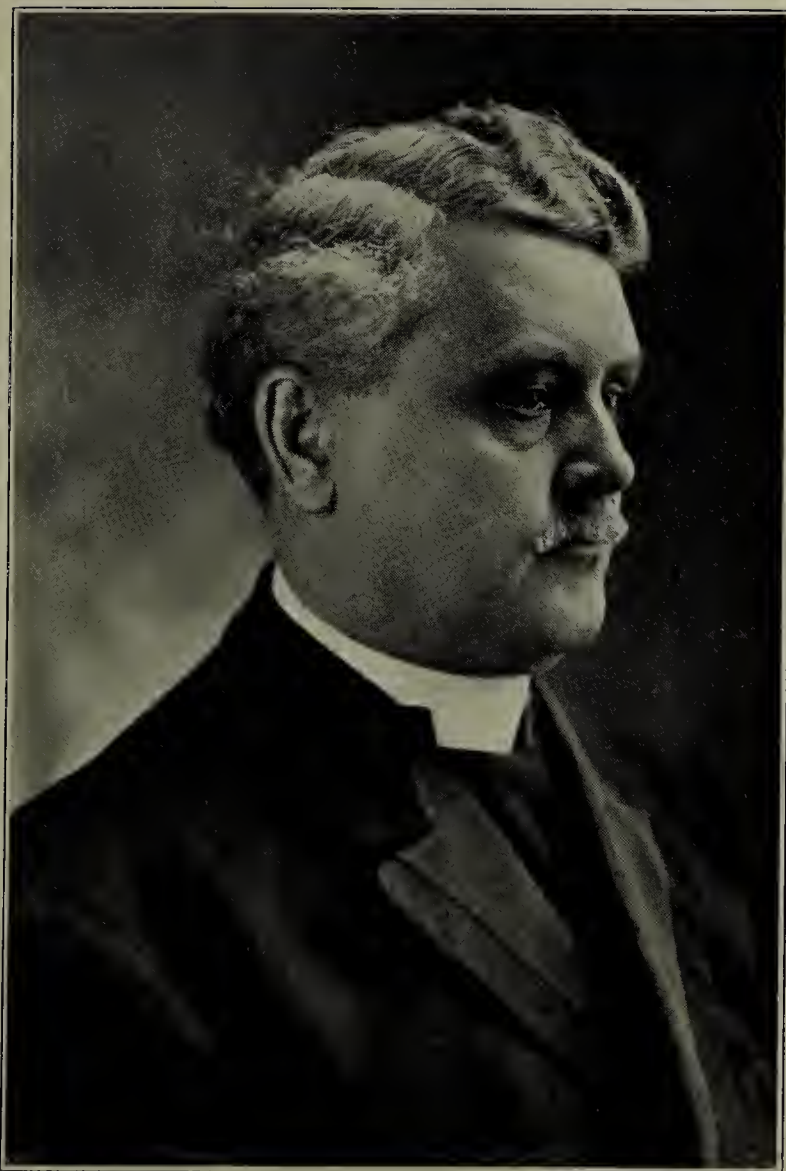

REV. JOHN POYNTZ TYLER
Bishop-elect of North Dakota



| | |
|--|--|
| Dickinson, S. John's (69), Griswold Bragaw, M.D. | Mayville, Calvary (13), <i>m. Larimore.</i> |
| Drayton (2), <i>m. Pembina.</i> | McClusky (8), <i>m. Jamestown.</i> |
| Edmore, <i>m. Devils Lake.</i> | McHenry, S. Michael's (5), <i>m. Valley City.</i> |
| Ellendale (5), <i>m. Lisbon.</i> | Michigan (9), <i>m. Devils Lake.</i> |
| Enderlin (6), <i>m. Valley City.</i> | Milnor (3), <i>m. Lisbon.</i> |
| Englevale (4), <i>m. Lisbon.</i> | Minnewaukan, Grace (18), <i>m. Jamestown.</i> |
| Fargo, Gethsemane Cathdreal (261), the Bishop; G. DeWitt Dowling, D.D., <i>Dean.</i> | Minot, All Saints' (66), W. L. Blaker. |
| Forest River, S. Bartholomew's (8), <i>m. Grafton.</i> | Monango (3), <i>m. Lisbon.</i> |
| Forman (3), <i>m. Lisbon.</i> | New Rockford, S. Timothy's (10), <i>m. Jamestown.</i> |
| Fort Berthold (14) (Ind. Miss.), <i>m. Cannon Ball.</i> | Oakes (31), <i>m. Lisbon.</i> |
| Fort Totten (Sioux Mission) (87), <i>m. Cannon Ball.</i> | Osnabrock (6), <i>m. Park River.</i> |
| Fort Yates (22) (Ind. Miss.), <i>m. Cannon Ball.</i> | Park River, S. Peter's (40), S. Currie. |
| Fullerton (2), <i>m. Lisbon.</i> | Pembina, Grace (32), R. C. Johnstone (P. O. Winnepeg, Canada). |
| Gladstone (8), <i>m. Dickinson.</i> | Red Hail Camp, S. Gabriel's (40), <i>m. Cannon Ball.</i> |
| Grafton, S. James' (26), E. C. Biller. | Rolla, S. John's (33). |
| Grand Forks, S. Paul's (230), J. K. Burleson. | Rugby, S. Paul's (37), E. W. Pigion. |
| Hazleton (16), <i>m. Bismarck.</i> | St. Thomas, S. John's (5), <i>m. Grafton.</i> |
| Jamestown, Grace (58), J. S. Brayfield. | Sarles, St. Dunstans (10), <i>m. Devils Lake.</i> |
| Kenmare (8), <i>m. Minot.</i> | Towner, S. Mark's (24), <i>m. Rugby.</i> |
| Lakota, Good Shepherd (18), <i>m. Larimore.</i> | Turtle Lake (4), <i>m. Jamestown.</i> |
| LaMoure (8), <i>m. Lisbon.</i> | Turtle Mts. (28), Wellington Salt (Belcourt). |
| Langdon, S. James' (12), <i>m. Larimore.</i> | Valley City, All Saints' (62), L. G. Moultrie. |
| Larimore, S. John's (27). | Wahpeton, Trinity (35), C. H. Brown. |
| Lawton (14), <i>m. Devils Lake.</i> | Wales, <i>m. Park River.</i> |
| Lidgerwood (21), <i>m. Wahpeton.</i> | Walhalla, S. Peter's (11), <i>m. Grafton.</i> |
| Linton (13), <i>m. Bismarck.</i> | Walshville, S. Luke's (18), <i>m. Grafton.</i> |
| Lisbon, Trinity (46), J. G. Larsen. | Webster, S. Clement's (24), <i>m. Devils Lake.</i> |
| Mandan, Christ (36), <i>m. Bismarck.</i> | Williston, S. Peter's (58). |
| | Wishek (5), <i>m. Bismarck.</i> |
| | York, Grace (6), <i>m. Rugby.</i> |

NON PAROCHIAL CLERGY.

Burleson, H. L., D.D., *sec., Bd. of Missions,* New York City. | Clattenburg, A. E., West Chester, Pa.
 Jones, O. F. *off.,* Baker, Oreg.

MISSIONARY DISTRICT OF NORTH TEXAS.

Number of square miles, 72,260. Population (1910), 398,246.

Comprises the counties of Liscomb, Hemphill, Wheeler, Collingsworth, Childress, Hardeman, Wilbarger, Bayler, Throckmorton, Shackelford, Callahan, Coleman, Tom Green and Iron, and all that portion of the state of Texas lying west thereof, to the Pecos River, together with the counties of Upton, Reagan, Crane, and Ward.

Missionary Bishop.—THE RT. REV. EDWARD ARTHUR TEMPLE, D.D. (1910). *Residence,* Amarillo, Texas.

Secretary.—Rev. H. G. Hennessy, Colorado, Texas.

Treasurer.—Mr. C. J. E. Lowndes, Amarillo, Texas.

Registrar.—

Chancellor.—Judge Arthur Yonge, Snyder, Texas.

Council of Advice.—*Clerical,* H. G. Hennessy, E. C. Seaman; *Lay,* Will Stith, J. C. Prude.

Examining Chaplains.—Rev. Messrs. R. W. Trapnell, W. A. Williams, Ph.D.

General Missionaries.—Rev. J. S. Wicks, Amarillo; Rev. E. C. Seaman, Stamford.

Statistics.—Clergy 6; Parishes and Missions 22; Baptisms: Infants 40, Adults 13, Total 53; Confirmations 59; Communicants 779; last reported, 776; increase, 3; Marriages 12; Burials 15; Sunday Schools Officers and Teachers 41, Pupils 241; Contributions, \$12,262.43.

The Fourth annual Convocation will be held in S. Andrew's Church, Amarillo, Texas, on the third Tuesday in May (26th), 1914.

PARISHES, MISSIONS, AND CLERGY.

| | |
|---|---|
| Abilene, Heavenly Rest (135), A. D. Ellis. | Colorado, All Saints (50), H. G. Hennessy. |
| Amarillo, S. Andrew's (155). | Midland (8), <i>m. Colorado</i> . |
| Big Springs, S. Mary the Virgin (46). | Odessa (2), <i>m. Colorado</i> . |
| Barstow, Christ (14), <i>m. Colorado</i> . | San Angelo, Emmanuel (122), N. F. Marshall. |
| Childress, S. Luke's (22), <i>m. Clarendon</i> . | Quanah, St. Johns (17), <i>m. Clarendon</i> . |
| Clarendon, S. John Baptist (60), W. A. Williams, Ph. D. | Vernon, <i>m. Clarendon</i> . |

Missions under Rev. J. S. Wicks (Amarillo):—Canadian (12), Canyon (6), Crosbyton (6), Dalhart (28), Farwell (15), Lubbock (13), McLean (7), Ogden (2), Plainview (14) and Shamrock (12).

Missions under Rev. E. C. Seaman (Stamford):—Albany (16), Baird (20), Ballinger (22), Coleman (20), Haskell (13), Snyder (16), Spur (10), Stamford (9), Hamlin (4), Sweetwater (24), Post (6), and Rotan (1),

STATE OF OHIO.

Population (1910), 4,767,121.

[See Dioceses of Ohio and Southern Ohio.]

DIOCESE OF OHIO. Organized 1818.



Comprises that portion of the State of Ohio lying North of the Southern line of the counties of Mercer, Shelby, Anglaize, Logan, Union, Marion, Morrow, Knox, Coshooton, Tuscarawas, Harrison and Jefferson.

Square Miles, 21,007.

First Bishop.—THE RT. REV. PHILANDER CHASE, D. D., Born, Dec. 14, 1775, Consecrated, Feb. 11, 1819. Resigned 1831 and became First Bishop of Illinois. Died, Sept. 20, 1852.

Second Bishop.—THE RT. REV. CHARLES PETTIT MCILVAINE, D. D., D. C. L., LL. D. Born, Jan. 18, 1799. Consecrated, Oct. 31, 1832. Died March 13, 1873.

Third Bishop.—THE RT. REV. GREGORY THURSTON BEDELL, D. D. Born, Aug. 27, 1817. Consecrated, Oct. 13, 1859. Resigned, and resignation accepted by House of Bishops Oct. 18, 1889. Died, March 11, 1892.

Present Bishop.—THE RT. REV. WILLIAM ANDREW LEONARD, D. D. (1889). *Residence*, 3054 Euclid Ave., Cleveland.

Bishop Coadjutor-elect.—THE VERY REV. FRANK DU MOULIN, LL. D., 2241 Prospect Ave., Cleveland.

Archdeacon.—The Ven. Asa A. Abbott, Trinity Cathedral House, Cleveland.

Secretary.—Rev. Geo. P. Atwater, 56 Oakdale Ave., Akron.

Treasurer.—Dr. H. E. Handerson, 1924 E. 86th St., Cleveland.

Registrar.—Rev. W. S. L. Romilly, 4062 E. 9th St., S. E. Cleveland.

Chancellor.—Hon. Thos. M. Sloane, Sandusky.

Standing Committee—Clerical, A. L. Fraser, *Pres.*; Henry E. Cook, *Secy.*, Cleveland; Geo. Gunnell, W. R. Breed, D. D.; *Lay*, E. N. Brown, D. Z. Norton, W. G. Mather, Robert West.

Deans of Convocation.—Cleveland, Rev. A. L. Fraser; Sandusky, Rev. Wm. E. Hull; Toledo, Rev. James Young.

Examining Chaplains.—Rev. Messrs. D. F. Davies, D.D., H. E. Cooke, J. H. Young, W. E. Wright.

Trustees of the Diocese.—The Bishop, *Convener*; Samuel Mather, *Treas.*

Disabled Clergy Fund.—Mr. Samuel Mather, *Treas.*, Western Reserve Building, Cleveland. *Statistics.*—Clergy 88; Parishes and Missions 126; Lay Readers 53; Candidates for Orders 15; Postulants 5; Baptisms: Infant 894, Adult 284, Total 1,178; Confirmed 1,283; Communicants 26,235, last reported 24,633, increase 1,602; Marriages 474; Burials 1,191; Sunday Schools: Teachers 971; Scholars 8,856; Contributions \$409,249.78.

The Ninety-seventh Annual Convention will be held in Trinity Cathedral, Cleveland, in May, 1914.

INSTITUTIONS.

The Cathedral Chapter. The Bishop; The Very Rev. F. Du Moulin, LL.D., *Dean*; the Ven. A. A. Abbott, *Archdeacon*; the Rev. Messrs. D. F. Davies, D.D., H. E. Cooke, J. H. Young, W. E. Wright, *Hon. Canons*; the Wardens and Vestry of Trinity Parish, *Lay Members*.

Kenyon College, etc. (see General Institutions).

Harcourt Place Seminary, Gambier. Miss Merwin, *Principal*.

Church Home, 563 Prospect St., Cleveland. Mrs. W. A. Leonard, *Pres.*

Good Samaritan Hospital, Sandusky.

Holy Cross House for Crippled Children, Cleveland.

S. John's Orphanage, Cleveland.

Gordon Cottage for Old Ladies, Milan.

G. F. S. Summer Home, Salida Beach.

PARISHES, MISSIONS, AND CLERGY.

- | | |
|--|--|
| <p>Akron, Our Saviour (540), Geo. P. Atwater. S. Andrew's (61). S. Paul's (612), F. C. Sherman. Alliance, Trinity (55), <i>r. Canton</i>. Amherst, S. George's (16), <i>r. Oberlin</i>. Ashtabula, S. Peter's (268), C. A. Dowell. Grace Memorial (123). Barberton, St. Andrew's (63), <i>cur. Our Saviour</i>, Akron. Bellefontaine, Trinity (189), J. S. Banks. Bellevue, S. Paul's (125), O. F. Crawford. Berea, S. Thomas' (70), L. J. Boutall. Boardman, S. James' (50), S. Moran. Bowling Green, Annunciation (12), <i>Archd.</i> Bryan, Trinity (15), <i>r. Grace, Toledo</i>. Bucyrus, S. John's (78), <i>r. Galion</i>. Canton, S. Paul's (238), A. W. Higby. Cardington, Good Shepherd (14), <i>Archdeacon</i>. Catawba Island, Holy Sacrament (44), <i>r. Pt. Clinton</i>. Cleveland, Trinity Cathedral, Euclid Ave. & E. 22nd S. (1,359), the Bishop; F. Du Moulin, LL.D., <i>Dean</i>; A. A. Abbott, <i>Archdeacon</i>; E. W. Todd, J. F. Keene, W. R. McCowatt. All Saints', Seranton and Mento Aves. (135), T. C. G. McCalla. Atonement, Kinsman St. (38), <i>r. S. Mary's</i>. Christ, Superior and 108th Sts. (285), V. Boyer. Emmanuel, Euclid Ave. near Brookfield (1,215), R. W. Woodroffe, F. B. Avery.</p> | <p>Cleveland, Good Shepherd, Addison Road, near St. Clair (539), G. I. Foster. Grace, Prospect and Boliver Sts. (499), C. C. Bubb. (South) Grace, Harvard and 91st Sts. (284), W. S. L. Romilly. Holy Spirit, Wade Park and 83rd Aves. (264), R. K. Caulk. Incarnation, E. 105th St. (435), G. F. Patterson, W. H. Rogers. S. Agnes' (deaf mute) (49), B. R. Allabough (Lakewood). S. Alban's, Euclid Heights (99), <i>r. S. Paul's</i>. S. Andrew's (colored) (167), B. W. Paxton. S. James', 55th and Whittier Aves. (193), James E. Craig. S. John's, Church and W. 26th Sts. (364), H. E. Cooke. (West) S. Luke's, Lake Ave. and W. 78th St. (474), J. R. Stalker. S. Mark's, Franklin Ave. and Liberty (410). S. Mary's, Woodland Ave. and Wallingford Court (142), J. L. P. Clarke. S. Matthew's, Clarke Ave. and W. 84th St. (133), <i>r. S. Luke's</i>. S. Paul's, Euclid and Case Aves. (868), W. R. Breed, D. D., S. E. Keeler. (East), S. Paul's, Euclid Ave. (283), A. S. Payzant. (Brooklyn), S. Phillip the Apostle, Denison Ave. and W. 33rd St. (167), <i>served from Cathedral</i>.</p> |
|--|--|

Clyde, Grace (70), *r. Fremont.*
 Collingwood, S. Stephen's (103), *cur. Incarn. Cleveland.*
 Conneaut, S. Paul's (107), *Archdeacon.*
 Coshocton, Trinity (125), *Archdeacon.*
 Cross Creek, S. James' (14), *r. S. Stephen's, Steubenville.*
 Cuyahoga Falls, S. John's (378), W.M. Washington, Ph.D.
 Defiance, Grace (111), F. A. Zimmerman.
 Dennison, S. Barnabas' (63), *Archdeacon.*
 East Liverpool, S. Stephen's (814), Robert Kell.
 East Plymouth, S. Matthew's (29), *Archd.*
 Elyria, S. Andrew's (318), E. B. Redhead.
 Findlay, Trinity (166), W. J. Hawthorne.
 Fostoria, Trinity (87), T. W. Null.
 Fremont, S. Paul's (254), T. Jenkins.
 Galion, Grace (157), A. I. E. Boss.
 Gambier, Harcourt Parish, }
 Holy Spirit, }
 Christ at the Quarry, } (410),
 S. John Baptist (Bedell } G. F. Smythe,
 Chapel), } D.D.
 S. David's (Pleasant }
 Valley), }
 Geneva, Christ (58), *r. Perry*; W. E. Wright, *rec. emer.*
 Hicksville, S. Paul's (11), *r. Defiance.*
 Hudson, Christ (112), H. C. Johnson.
 Huron, Christ (161), H. A. Wilson.
 Jefferson, Trinity (30), *r. S. Peter's, Ashtabula.*
 Kent, Christ (85), *r. Ravenna.*
 Kenton, S. Paul's (34), *r. Findlay.*
 Kinsman, Grace (12), *Archdeacon.*
 Lakewood, Ascension (371), W. A. Thompson.
 S. Peter's (62), J. M. Withycombe.
 Lima, Christ (283), A. M. Griffin.
 Lisbon, Trinity (35), *r. Salem.*
 Little Mountain, Transfiguration, *the Bishop.*
 Lorain, Redeemer (178), E. F. Bigler.
 (South) S. David's (117), *r. Redeemer.*
 Lyme, Trinity (26), *r. Bellevue.*
 Madison (North), All Saints', *m. Perry.*
 Mansfield, Grace (380), A. T. Reasoner.
 Marion, S. Paul's (189), A. H. Ross.
 Marysville, S. Mary's (23), *r. Marion.*
 Massillon, S. Timothy's (472), Samuel Ward.
 Maumee, S. Paul's (110), *r. S. Alban's, Toledo.*
 Medina, S. Paul's (180).

Milan, S. Luke's (42), *r. Huron.*
 Mill Creek, S. Mark's (8), *r. Coshocton.*
 Monroeville, Zion (83), *r. Norwalk.*
 Mount Gilead, Transfiguration (23), *Archd.*
 Mount Vernon, S. Paul's (433), Wm. E. Hull.
 Napoleon, S. John's (15), *r. Defiance.*
 New Philadelphia, Trinity (39), *Archdeacon.*
 Niles, S. Luke's (168), *r. Warren.*
 Norwalk, S. Paul's (371), G. A. Wieland.
 Oberlin, Christ (75), R. J. Riblet.
 Painesville, S. James' (365), R. J. Freeborn.
 Peninsula, Bronson Memorial (17), *r. Hudson.*
 Perry, S. Anne's (40), Jenkin Watkins.
 Port Clinton, S. Thomas' (152), J. E. Brodhead.
 Put in Bay, S. Paul's (69), J. M. Forbes.
 Ravenna, Grace (159), F. Mellwain.
 Salem, Our Saviour (120), R. P. Ernst.
 Sandusky, Grace, }
 S. Luke's Chapel, } (511), E. G. Mapes.
 S. John's Chapel, }
 Calvary (477), H. L. McClellan.
 Shelby, S. Mark's (105), *r. Galion.*
 Sidney, S. Mark's (54), *r. Bellefontaine.*
 Steubenville, S. Paul's (548), W. M. Sidener.
 S. Stephen's (222).
 Struthers, S. Paul's, *r. S. John's, Youngs-*
town.
 Tiffin, Trinity (178), Jas. H. Young.
 Tiltonville, Holy Cross (14), *Archdeacon.*
 Toledo, All Saints' (col.) (64), W. E. Gilliam.
 Grace (238), F. O. Roberts.
 S. Alban's (248), L. E. Daniels.
 S. Andrew's (65), *cur. S. Mark's.*
 S. Mark's (885), R. L. Harris, A. E. Jones.
 S. Martin's (deaf-mutes) (14), B. R. Alla-
 bough (Lakewood).
 Trinity (1,400), Geo. Gunnell.
 (East), S. Paul's (110), H. M. Laws.
 Unionville, S. Michael's (39), *r. Perry.*
 Upper Sandusky, Trinity (16), *r. Fostoria.*
 Warren, Christ (428), L. P. McDonald, D.D.
 Wellsville, Ascension (101), *Archdeacon.*
 Willoughby, Grace (52), *r. Em'u'l, Cleveland.*
 Windsor Mills, Christ (5), *Archdeacon.*
 Wooster, S. James' (174), Geo. S. Walton.
 Youngstown, S. John's (1023), A. L. Fraser, A.
 Izon, Chas. Harris.
 S. Andrew's (214), *cur. S. John's.*
 S. Augustine's (colored) (52), *r. S. John's,*
 J. T. Ogburn, *vicar.*

NON PAROCHIAL CLERGY.

Albus, F.
 Broadwell, H. J., M.D., New Haven, Conn.
 Davies, D. F., D.D., *prof.*, Gambier.
 Denning, H., Cleveland.
 Hall, F. M., Lakewood.
 Jones, H. W., D.D., *prof.*, Gambier.
 Kanaga, M. S., *city miss.*, Cleveland.
 Kirkby, C. W., in England.
 Peirce, W. F., D.D., L.H.D., *pres.*, Kenyon
 Col., Gambier.

Rundell, C. O., Akron.
 Schlemmer, I. D., *miss.*, Urmi, Persia.
 Scott, Walter, *ret'd.*, Cincinnati.
 Somerville, H. E. S., *supt.*, City Missions,
 Toledo.
 Stauffer, H. D., Kent.
 Streibert, Jacob, Ph.D., *prof.*, Gambier.
 Sunderland, L. E., *city miss.*, Cleveland.
 Weida, G. F., Ph.D., *prof.*, Gambier.
 Whitmore, J., *prof.*, Gambier.

STATE OF OKLAHOMA.

Population (1910), 910,000. Square Miles, 38,000.

[See Missionary Districts of Oklahoma and Eastern Oklahoma.]

MISSIONARY DISTRICT OF OKLAHOMA.

Comprises that part of the State of Oklahoma lying west of the eastern boundaries of the counties of Kay, Payne, Pawnee, Lincoln, Pottawatomie, McClain, Garvin, Murray, Carter, and Love.

Present Missionary Bishop.—The RT. REV. FRANCIS KEY BROOKE, D.D. (1893). *Residence*, 427 W. 9th St., Oklahoma City.

Secretary and Registrar.—Rev. H. Hapgood Fay, El Reno.

Treasurer.—Mr. Allen J. Cammack, Shawnee.

Chancellor.—Henry G. Snyder, Esq., Oklahoma City.

Council of Advice.—*Clerical*, Rev. Messrs. Albert B. Nicholas, *Pres.*, Guthrie; and W. N. Colton, Oklahoma City; *Lay*, Messrs. John R. Rose, and J. C. Clark.

Statistics.—Clergy 18; Parishes and Missions 43; Lay Readers 11; Candidates for Orders 3; Postulants 4; Baptisms: Infant 71, Adult 83, Total 154; Confirmed 175; Communicants 1,690, last reported 1,745, decrease 55; Marriages 42; Burials 60; Sunday Schools: Teachers and Officers 93; Scholars 767; Contributions \$21,373.94.

The Twentieth Annual Convocation will be held at S. Paul's Cathedral, Oklahoma City, at such time in 1914, as shall be appointed by the Bishop.

PARISHES, MISSIONS, AND CLERGY.

Parishes.

Ardmore, S. Philip's (85), Francis P. Keicher.
 Chickasha, S. Lukes (76), *m. El Reno.*
 Guthrie, Trinity (136), Albert B. Nicholas.
 Oklahoma City, S. Paul's Cathedral (520),
 The Bishop; W. N. Colton, *Dean.*

Organized Missions.

Altus, S. Mark's (17), *m. Lawton.*
 Alva, S. Stephen's (25), D. C. Lees.
 Anadarko, Grace (14), *m. El Reno.*
 Chandler, S. Stephen's (17), *m. Shawnee.*
 Clinton, S. Paul's (14), *m. El Reno.*
 El Reno, Christ Memorial (54), H. H. Fay.
 Enid, S. Matthew's (98), A. H. Marsden.
 Hobart, S. John's (15), *m. Lawton.*
 Lawton, S. Andrew's (54), T. W. Bucklee.
 Mangum, S. Mark's (18), *m. Lawton.*
 Newkirk, S. John's (17), *m. Enid.*
 Norman, S. John's (14), V. C. Griffith.
 Oklahoma City, Redeemer (colored)(24), *Cath.*
Clergy.
 Paul's Valley, S. Mary's (20), John Caughey.
 Pawnee, Ascension (48).
 Perry, S. Mark's (8), *m. Stillwater.*

Ponca City, Grace (20), *m. Enid.*
 Purcell, S. James' (14), *m. Paul's Valley.*
 Shawnee, Emmanuel (96), Wm. Du Hamel.
 S. Thomas' (colored) (17), *m. Emmanuel.*
 Stillwater, S. Andrew's (48), A. L. Kenyon.
 Sulphur, S. Luke's (24), *m. Paul's Valley.*
 Woodward, S. John's (24), *m. Alva.*

Unorganized Missions.

Anadarko (12), *m. El Reno.*
 Blackwell, S. Peter's (10), *m. Enid.*
 Carmen (7).
 Chillocco (Indian) (48), *m. Whirlwind.*
 Edmond (10), *Cathedral Clergy.*
 Geary, Emmanuel (10), *m. El Reno.*
 Granite (2), *m. Lawton.*
 Lindsay, Epiphany (6), *m. Paul's Valley.*
 Marietta (3), *m. Ardmore.*
 Oklahoma City, Calvary (21), *Cath. Clergy.*
 Ponca City (4), *m. Pawnee.*
 Snyder (4), *m. Lawton.*
 Tecumseh (4), *m. Shawnee.*
 Wanette (4), *m. Shawnee.*
 Watonga, St. Stephen's (10).
 Whirlwind, S. Luke's (P. O. Fay) (Indian) (42),
 David P. Oakerhater.

NON PAROCHIAL CLERGY.

Coerr, C. T., Metuchen, N. J.
 Lloyd, Thos.
 Matthias, J. M.
 McGarvey, J. E.

Simmons, W. R. R., Chicago, Ill.
 Tuttle, D. W., New Haven, Conn.
 Wooden, S. J. H., Fay.

DIOCESE OF OLYMPIA. Organized 1910.

Comprises that portion of the State of Washington west of the summit of the Cascade Mountains. Square Miles, 24,880



First Bishop.—THE RT. REV. THOMAS FIELDING SCOTT, D.D., Missionary Bishop of Oregon and Washington Territory. *Consecrated*, Jan. 8, 1854. *Died*, July 14, 1867.

Second Bishop.—THE RT. REV. BENJAMIN WISTAR MORRIS, D.D. The Jurisdiction of Oregon and Washington Territory was divided in 1880 by the setting apart of Washington as a separate jurisdiction and providing it with a Bishop of its own.

Third Bishop.—THE RT. REV. JOHN ADAMS PADDOCK, D.D. *Born*, Jan. 19, 1825. *Consecrated* Bishop of Washington, Dec. 15, 1880. Jurisdiction divided and title changed to Bishop of Olympia, 1892. *Died*, March 4, 1894.

Fourth Bishop.—THE RT. REV. WILLIAM MORRIS BARKER, D.D. *Born*, May 12, 1854. *Consecrated* Bishop of Western Colorado, Jan. 25, 1893. *Translated* to Olympia, 1894. *Died*, Feb. 21, 1901.

Present Bishop.—THE RT. REV. FREDERIC WILLIAM KEATOR, D.D. (1902). *Residence*, "The Rutland," Tacoma, Wash.

Secretary.—Rev. R. J. Arney, Kent.

Registrar.—Rev. F. T. Webb, D.D., Tacoma.

Treasurer.—Mr. N. B. Coffman, Chehalis.

Chancellor.—Hon. Chas. E. Shepard, Seattle.

Standing Committee.—*Clerical*, H. H. Gowen, D.D., *Pres.*, Seattle; F. T. Webb, D.D., *Sec.*, Tacoma; Rodney J. Arney, Chas. Y. Grimes. *Lay*, P. C. Kauffman, F. M. Padelford, E. C. Arnold, Col. H. F. Garretson.

Examining Chaplains.—Rev. Messrs. R. D. Nevius, D.D., H. H. Gowen, D.D., F. T. Webb, D.D., M. J. Bywater.

Statistics.—Clergy 33; Parishes and Missions 52; Lay Readers 20; Candidates for Orders 3; Postulants —; Baptisms: Infant 355, Adult 128, Total 483; Confirmed 340; Communicants 6,628, last reported 6,318, increase 310; Marriages 384; Burials 379; Sunday Schools: Teachers 308, Scholars 2,248; Contributions \$82,952.25.

The Fourth Annual Convention will meet at Christ Church, Seattle, the third Tuesday in May (19th), 1914.

INSTITUTIONS.

"The Diocese of Olympia, Inc." The Bishop, *Pres.*

"The Annie Wright Seminary" for Girls, Tacoma. Miss Preston, *Principal*.

"DeKoven Hall," for Boys, Lake View. D. S. Puiford, *Principal*.

S. Luke's Hospital, Bellingham.

PARISHES, MISSIONS, AND CLERGY.

| | |
|---|--|
| Aberdeen, S. Andrew's (102), F. F. W. Greene. | Everett, Trinity (200), E. M. Rogers. |
| Anacortes, Christ (58), <i>Gen. Miss.</i> | Fort Flagler, <i>m. Port Townsend.</i> |
| Arlington (16), <i>m. Snohomish.</i> | Hoquiam, Trinity (52), <i>Gen. Miss.</i> |
| Auburn (28), H. Hudson. | Kent, S. James' (170), R. J. Arney. |
| Avon, Ascension (4), <i>m. Snohomish.</i> | Larchmont, All Saints' (5), Wm. J. Getty. |
| Bellingham, S. Paul's (212). | Monroe (17), <i>r. Snohomish.</i> |
| Blaine, Christ (17), <i>Gen. Miss.</i> | Montesano, S. Mark's (30), <i>Gen. Miss.</i> |
| Bremerton, S. Paul's (41), C. W. Holmes. | Mount Vernon, S. Paul's (42). |
| Buckley, S. Paul's, <i>m. Puyallup.</i> | Olympia, S. John's (155), C. S. Morrison. |
| Burlington, S. Mark's (12), <i>m. Mt. Vernon.</i> | Orillia (23), S. Andrew's, <i>m. Kent.</i> |
| Centralia, S. John's (73), C. W. Du Bois. | Port Angeles, S. Andrew's (69), C. E. Rice. |
| Chehalis, Epiphany (101), T. R. Alleesen. | Port Townsend, S. Paul's (50), A. P. S. |
| Dungeness (15), <i>m. Port Angeles.</i> | Hyde. |
| East Sound, Emmanuel (20), <i>Gen. Miss.</i> | Puyallup, Christ (49), <i>m. So. Tacoma.</i> |
| Eima, S. Luke's (24), <i>m. Centralia.</i> | Renton (58), <i>r. S. Luke's, Seattle.</i> |

Seattle, All Saints' (Dunlap) (140), Sydney James.
 Christ (202), W. H. Stone.
 Epiphany (Madrona Heights) (181), Wood R. Stewart.
 S. Andrew's (Green Lake) (48), M. G. Paulsen.
 S. Clement's (167), T. A. Hilton.
 S. James' (Fremont) (41), *r. S. Andrew's*.
 S. Luke's (Ballard) (59), R. Hilton.
 S. Mark's (1,246), E. V. Shayler.
 S. Paul's (365), S. H. Morgan.
 Trinity (950), H. H. Gowen, D.D.
 (West), S. John's (135), M. J. Bywater.

Sedro Woolley, S. David's (30), *m. Anacortes*.
 Sequim, St. Luke's (25), *Gen. Miss.*
 Snohomish, S. John's (60), C. Thwing.
 South Bend, S. John's (19), A. M. Frost.
 Sumas, S. George's (28), *Gen. Miss.*
 Tacoma, Holy Communion (228), R. H. McGinnis.
 S. Luke's (276),
 S. Andrew's (62), } F. T. Webb, D.D.
 S. Peter's (30), R. D. Nevius, D.D.
 Trinity (621), C. Y. Grimes.
 (South), S. John's (30), W. L. Cullen.
 Vancouver, S. Luke's (184), E. B. Collier.
 West Sound (11), *m. East Sound*.

NON PAROCHIAL CLERGY.

Alexander, J. B., London, England.
 Buzzelle, Geo., Moscow, Idaho.
 Cheal, Jas., Seattle.
 Cheatham, A. W., *off.*, Warrenton, N. C.
 Davis, E., Santa Monica, Calif.
 Gillies, H. H.

Jukes, Mark, *off.*, Chilliwack, B. C.
 King, G. Clement, D. D., *gen. miss.*, Seattle.
 Livermore, H. A., Snohomish, Wash.
 MacDonald, D. J.
 Parker, A. L., Brookline, Mass.
 Zinn, G. J., Seattle.

STATE OF OREGON

[See diocese of Oregon and Eastern Oregon.]

DIOCESE OF OREGON. Organized 1889.



Comprises that portion of the State of Oregon lying west of the Cascade Mountains. Population (1910), 519,895. Square Miles, 40,000.

First Bishop.—THE RT. REV. THOMAS FIELDING SCOTT, D.D., Missionary Bishop of Oregon and Washington Territory. *Consecrated*, Jan. 8, 1854. *Died*, July 14, 1867.

Second Bishop.—THE RT. REV. BENJAMIN WISTAR MORRIS, D.D., *Born*, May 30, 1819. *Consecrated*, Dec. 3, 1868. *Died*, April 7, 1906.

Present Bishop.—THE RT. REV. CHARLES SCADDING, D.D. (1906). *Residence*, 574 Elm St., Portland.

Archdeacon.—The Ven. H. D. Chambers, 518 Davenport St., Portland.

Secretary.—Rev. Chas. W. Baker, 214 E. Cass St., Roseburg.

Treasurer.—Mr. R. W. Hastings, Board of Trade Bldg., Portland.

Registrar.—Rev. W. A. M. Breck, 171 King St., Portland.

Chancellor.—Hon. Rodney L. Glisan, Spalding Bldg., Portland.

Standing Committee.—*Clerical*, Barr G. Lee, H. M. Ramsey, H. R. Talbot; *Lay*, H. D.

Ramsdell, R. L. Glisan, Dr. S. E. Josephi.

Examining Chaplains.—Rev. Messrs. C. W. Robinson, H. M. Ramsey, C. W. Baker.

Deans of Convocation.—NORTHERN, Rev. G. F. Rosenmuller, Astoria; CENTRAL, Rev.

P. K. Hammond, Eugene; SOUTHERN, Rev. Wm. Horsfall, Bandon.

Statistics.—Clergy 30; Parishes and Missions 50; Lay Readers 14; Candidates for Orders 0;

Postulants -; Baptisms: Infant 236, Adult 75, total 311; Confirmed 178; Communi-

cants 3,663, last reported 3,617, increase 46; Marriages 202; Burials 197; Sunday

School: Teachers 199, Scholars 1,172; Contributions \$81,404.74.

The Twenty-sixth Convention will meet in Trinity Church, Portland, Wednesday, May 20, 1914.

INSTITUTIONS.

Percival Memorial Diocesan Library, 548 19th St., Portland Heights. W. Robinson, *Librarian*.
 S. Helen's Hall, Portland. St. John Baptist Sisters in charge; *Chap.*, W. A. M. Breck.
 The Good Samaritan Hospital, Portland. *Chap.*, F. K. Howard; *Treas.*, Dr. S. E. Josephi.
 S. Elizabeth's House. S. John Baptist Sisters in charge; *Chap.*, Rev. W. A. M. Breck.
 Bishop Scott School—Church School for boys—*Rector*, Rev. B. G. Lee, Yamhill.

PARISHES, MISSIONS, AND CLERGY.

| | |
|---|---|
| <p>Albany, S. Peter's (34), W. J. D. Cummins. Ashland, Trinity (52), J. F. Hamaker. Astoria, Grace (118), G. F. Rosenmuller. Holy Innocents (32). Bandon, S. John's (19), W. Horsfall. Coquille City, S. James' (31), <i>m. Bandon</i>. Corvallis, Good Samaritan (47), C. B. Runnalls. Curry County, Christ (21), <i>m. Bandon</i>. Dayton (6), <i>Archdeacon, Portland</i>. Empire City, S. Luke's (7), <i>r. Marshfield</i>. Eugene, S. Mary's (260), P. K. Hammond. Forest Grove (15), <i>Archd. Portland</i>. Gardiner, S. Mary's (18), <i>r. Marshfield</i>. Grant's Pass, S. Luke's (32). Hammond, S. John's (10), <i>m. Holy Innocents, Astoria</i>. Hillsboro', All Saints' (11), <i>Archd. Portland</i>. Marshfield, Emmanuel (54), Robt. E. Brown- ing. McMinnville, S. Barnabas' (16), A. W. Griffin. Medford, S. Mark's (69), Wm. B. Hamilton. Milwaukee, S. John's (20), <i>r. Oregon City</i>. Newport, S. Stephen's Memorial (16), F. O. Jones. North Bend, St. Mary's (21), <i>r. Marshfield</i>. Oakland, S. Clement's (21), <i>r. Roseburg</i>. Oregon City, S. Paul's (131), Chas. W. Robinson. Portland, S. Stephen's, { Pro-Cathedral (396), { The Bishop, H. M. Ascension, { Ramsey, <i>Dean</i>. All Saints' (65), R. E. Remington.</p> | <p>Portland, Grace Memorial (110), G. B. Van Waters, O. W. Taylor. Good Samaritan Hosp. (10), F. K. Howard. Good Shepherd (146), John Dawson. S. David's (388), H. R. Talbot. S. Elizabeth (7), <i>r. S. Matthew's</i>. S. Helen's Hall (31), <i>r. S. Matthew's</i>. S. John's Memorial (25), J. D. Rice. S. Mark's (230), J. E. H. Simpson. S. Matthew's (67), W. A. M. Breck. S. Michael and All Angels (65), T. F. Bowen. Trinity (703), A. A. Morrison, Ph.D., C.H. H. Bloor. (Portsmouth), S. Andrew's (41), F. M. Baum Port Orford, Christ (4), <i>m. Bandon</i>. Roseburg, S. George's (103), C. W. Baker. Salem, S. Paul's (106), R. S. Gill. Seaside, Calvary (14). St. Helen's, Christ (17), <i>r. S. Matthew's, Port- land</i>. Sutherlin, Holy Spirit (18), <i>m. Roseburg</i>. Toledo, S. John's (13), <i>r. Newport</i>. Warrenton, S. Thomas-by-the-Sea (6), <i>r. Holy Innoc. Astoria</i>. Woodburn, S. Mary's (11), <i>r. Salem</i>. Woodmere, S. Paul's (30), <i>cur. Grace Memo, Portland</i>. Woodstock, Our Saviour (31), E. H. Clark (Portland). Yaquina (4), <i>m. Newport</i>.</p> |
|---|---|

NON PAROCHIAL CLERGY.

| | |
|--|---|
| <p>Armstrong, J. W., Jefferson. Chambers, H. D., <i>archd.</i>, Portland. Johnson, W. L., <i>off.</i>, Pine Island, Minn. Lee, B. G., <i>rec.</i>, <i>Bishop Scott Sch.</i>, Yamhill.</p> | <p>Marshall, J. Powell, W. R., <i>ret'd.</i>, Portland. Sheerin, J., <i>loc. ten.</i>, S. Matthew's, South Boston, Mass.</p> |
|--|---|

STATE OF PENNSYLVANIA.

Population (1910), 7,655,111.

[See Dioceses of Pennsylvania, Bethlehem, Harrisburg, Pittsburgh, and Erie].

DIOCESE OF PENNSYLVANIA. Organized 1784.



Comprises the counties of Philadelphia, Delaware, Chester, Montgomery and Bucks, in the State of Pennsylvania. Square Miles, 2,119.

First Bishop.—THE RT. REV. WILLIAM WHITE, D.D. Born April 4, 1748. Consecrated in Lambeth Chapel Feb. 4, 1787, by the Most Rev. John Moore, D.D., Archbishop of Canterbury, the Most Rev. William Markham, D.D., Archbishop of York, the Rt. Rev. Charles Moss, D.D., Bishop of Bath and Wells, and the Rt. Rev. John Hinchcliffe, D.D., Bishop of Peterborough. Died, July 17, 1836. One of the three Bishops through whom the American Church received the Episcopal Succession from the Church of England. He was the first Presiding Bishop of the Church.

Second Bishop.—THE RT. REV. HENRY USTICK ONDERDONK, D.D. Born, March 16, 1789. Consecrated, Oct. 25, 1827. Died, Dec. 6, 1858.

Third Bishop.—THE RT. REV. ALONZO POTTER, D.D., LL.D. Born, July 6, 1800. Consecrated, Sept. 23, 1845. Died July 4, 1865.

Assistant Bishop.—THE RT. REV. SAMUEL BOWMAN, D.D. Born, May 21, 1800. Consecrated, Aug. 25, 1858. Died, Aug. 3, 1861.*

Fourth Bishop.—THE RT. REV. WILLIAM BACON STEVENS, D. D. LL. D. Born, July 18, 1815; Consecrated, Jan. 2, 1862; Died, June 11, 1887.

Fifth Bishop.—THE RT. REV. OZI WILLIAM WHITAKER, D.D., LL.D. Born, May 10th, 1830. Consecrated, Oct. 13th, 1869, Died, Feb. 9th, 1911.

Sixth Bishop.—THE RT. REV. ALEXANDER MACKAY-SMITH, D.D. Born, June 2nd, 1850. Consecrated, May 1st, 1902. Died, Nov. 16th, 1911.

Present Bishop.—THE RT. REV. PHILIP MERCER RHINELANDER, D.D., LL.D., D.C.L. (1911). Office, Church House, 12th and Walnut Sts.; Residence, 251 S. Twenty Second St., Philadelphia, Pa.

Suffragan Bishop.—THE RT. REV. THOMAS J. GARLAND, D.D., D.C.L. (1911). Office, Church House, 12th and Walnut Sts., Philadelphia, Pa.

Secretary.—Rev. C. L. Fulforth, Office, 2640 East Huntington St., Philadelphia.

Treasurer.—Mr. Ewing L. Miller, Office, Church House, 12th and Walnut Street, Philadelphia.

Treasurer of the Christmas Fund.—Mr. Geo. H. Fisher, 308 Walnut St., Philadelphia.

Registrar.—Rev. A. H. Hord, Church House, 12th and Walnut Sts., Philadelphia.

Chancellor.—Henry Budd, Esq., 729 Walnut St., Philadelphia.

Church Advocate.—Luclus S. Landreth, Esq., 512 Walnut St., Philadelphia.

Standing Committee—Clerical, J. DeW. Perry, D.D., Pres.; J. A. Harris, D.D., F. M. Taitt, E. M. Jefferys, D.D., C. M. Armstrong. Lay, R. Francis Wood, Sec., 328 Chestnut St., Philadelphia; W. W. Frazier, John E. Baird, Morris Earle, S. F. Houston.

Examining Chaplains—Rev. Messrs. R. K. Yerkes, D.D., Chas. A. Malson, D.D., L. M. Robinson, D.D., A. D. Heffern, D.D., J. A. Montgomery, D.D., Ph.D., Carl E. Grammer, D.D., James Haughton, G. G. Bartlett, G. J. Walenta, H. M. Medary, H. Ransome.

Board of Missions.—Pres., the Bishop; Sec., Rev. T. William Davidson; Treas., Mr. E. H. Bonsall, Land, Title & Trust Co., Broad and Chestnut Sts., Philadelphia.

Deans of Convocations.—Rev. Messrs. H. L. Dühring, D.D., John A. Goodfellow, F. Marion, Taitt, S. Lord Gilberson, Jacob Le Roy, W. Herbert Burk.

Statistics.—Clergy 287; Parishes and Missions 169; Lay Readers 105; Candidates for Orders 9; Postulants 9; Baptisms: Infant 3,611, Adult 565, Total 4,176; Confirmed 3,028; Communicants 59,887, last reported 58,198, Increase 1,689; Marriages 1,133; Burials 2,777; Sunday School: Teachers 3,432, Scholars 36,895; Contributions \$1,552,106.29.

The 129th Annual Convention will be held in the Church of St. Luke and the Epiphany Philadelphia, on Tuesday, May 5, 1914.

INSTITUTIONS.

- The Divinity School, Philadelphia. [See General Institutions.]
- The Bishop White Prayer Book Society. *Pres.*, The Bishop; *Sec.*, Rev. W. Arthur Warner, Church House, 12th and Walnut Sts.; *Treas.*, Mr. Allen Childs, 308 Walnut St., Philadelphia.
- The Bishop White Parish Library Association. *Pres.*, Mrs. Geo. Woodward, St. Martin's Green, Chestnut Hill, Philadelphia; *Sec.*, Miss C. H. Morgan, 324 Springfield Ave., Chestnut Hill, Philadelphia; *Treas.*, Mrs. Howard W. Page, 717 Locust St., Philadelphia; *Librarian*, Miss Alice J. Taylor, 1729 Spruce St., Philadelphia.
- Academy of the P. E. Church in Philadelphia. *Pres.*, the Bishop; *Head Master*, Wm. H. Klapp, M.A., M.D.
- The Hospital of the P. E. Church in Philadelphia. Front St., and Lehigh Ave., *Office*, Church House, 12th and Walnut St. *Pres.*, the Bishop; *Sec.*, Ewing L. Miller; *Treas.*, Geo. H. Frazier, S. E. cor. 4th & Chestnut St.; *Chaplain*, Rev. W. F. Ayer.
- Christ Church Hospital (a home for gentlewomen), Philadelphia. *Chairman*, Charles Henry Jones, 1302 Commonwealth Title Bldg.; *Sec.*, Chas. P. Keith, 308 Walnut St., Philadelphia; *Treas.*, Richard Maris, 217 S. 3d St., Philadelphia; *Chaplains*, Rectors of Christ and S. Peter's Churches; *Resident Chaplain*, Rev. R. H. Barnes.
- Church Training and Deaconess' House, 708 Spruce St., Philadelphia. *Pres.*, the Bishop; *Warden*, Rev. J. DeW. Perry, D.D., *Head Deaconess*, Miss Clara Carter, (Deaconess); *Pres. Board of Managers*, Miss Coles, 2111 Walnut St.; *Vice-Pres.*, Mrs. Effingham Perot; *Rec. Sec.*, Mrs. H. W. Page, 707 Locust St.; *Cor. Sec.*, Miss Anna Randolph, Chestnut Hill; *Treas.*, Mrs. H. S. Lowber, White Oak, Mt. Airy, Philadelphia.
- The Burd Orphan Asylum of S. Stephen's Church, Market St., W. of 63rd., Philadelphia. *Chaplain*, _____.
- Church Home for Children, 58th Street and Baltimore Avenue, Philadelphia. *President*, Mrs. Effingham Perot; *Directresses*, Mrs. S. Weir Mitchell, Mrs. Israel W. Morris, Mrs. James W. Sagers; *Sec.*, Miss Mary B. Mitchell, 5149 Morris St., Germantown, Pa.; *Treas.*, Miss Harriet Blanchard, 1511 Walnut St.
- House of S. Michael and All Angels, cor. N. 43d and Wallace Sts., Philadelphia. For the Surgical Treatment and the Mental, Religious and Industrial Instruction of young colored cripples. Incorporated 1887. *Pres.*, _____; *Treas.*, Mrs. Walter W. Pharo, Haverford; *Sec.*, Dr. Harold G. Goldberg, 1905 Chestnut St.; *Chaplain*, Rev. W. H. Barnes. In charge of the Sisters of S. Margaret.
- Boarding Home Association for Young Women, 915 Clinton St. and 834 Pine St., and 2052 Catherine St., Philadelphia. *Founder*, Miss Coles, 2111 Walnut St.; *Pres.*, Mrs. Chas. J. String, Moorestown, N. J.
- Hospital of the Good Shepherd, Radnor (for children) (P. O. Rosemont). *Visitor*, the Bishop; *Warden and Chaplain*, Rev. Charles Townsend.
- Home of the Merciful Saviour for Crippled Children, 44th St., and Baltimore Avenue.
- The City Mission. The Bishop, *Pres.*; The Bishop Coadjutor, *V. Pres.*; Rev. H. L. Duhring, D.D., *Supt.*, 225 S. 3rd St.; Mr. Effingham Perot, *Treas.*, Ardmore; *Sec.*, Roland S. Morris, 1617 Land Title Bldg. Managing:—Home for Consumptives at Chestnut Hill; James C. Smith Memorial Home for Convalescent Females at Oakbourne; St. Paul's Club, 411 Spruce St.
- Church Mission to Immigrants. Frank H. Longshore, *Lay Chaplain* and Local Representative of the Church of England Emigration Society for the Port of Philadelphia and adjacent ports, by appointment of the Bishop and under the supervision of the Bishop. *Address*, East Cumberland and Collins Sts., Philadelphia.
- Church Dispensary of Southwark, 1719 S. 9th St. *Pres.* Rev. H. Cresson McHenry; *Treas.*, Rev. H. L. Duhring, D.D., 225 S. 3rd St.; *Sec.*, Alex C. Wheller.
- Female Episcopal Benevolent Society. *First Directress*, Mrs. John Cadwalader; *Second Directress*, Mrs. Thomas La Roche Ellis; *Third Directress*, Mrs. Edward M. Jeffreys; *Treasurer*, Mrs. Daniel S. Merritt, 1917 Spruce St.; *Secretary*, Mrs. Morris J. Lewis, 1316 Locust St.
- Galilee Mission, Vine and Darien Sts. A Rescue Mission for Men. Officers: *Pres.*, Rev. L. N. Caley; *Sec.*, Mr. Edmund B. McCarthy; *Supt.*, Rev. J. J. D. Hall.

- Inasmuch Mission, 1019 Locust St. *Pres.*, The Bishop; *Supt.*, Mr. Geo. Long.
- Home for the Homeless, 1327 Fitzwater St., Philadelphia. Miss Mary Blakiston, *Pres.*, 2042 Chestnut St.; Mrs. R.E. Atmore, *Treas.*, 4032 Walnut St. Temporary Home for Colored Women and Children, where they receive Church teachlug and are trained in household work.
- House of the Holy Child, 625 N. 43d St., for Colored Children. Mrs. Geo. D. McCreary, Jr., *Sec.*, 124 South Van Pelt Street. Miss Edith W. Dailas, *Manager*, 1514 Pine St.
- S. Mark's Home for Aged and Infirm Women, 1919 Lombard St. In charge of Sisters of S. Margaret.
- S. Martha's House, a Church Settlement, 8th and Snyder Ave. The Bishop, *Pres.*; Miss Jean W. Colesberry (Deaconess) in charge.
- S. James' Industrial School and Mission, 714 Reed St. *President*, Rev. Wm. C. Richardson, D.D., 2210 Sansom St.; *First Directress*, Mrs. Charlton Yarnall, 17th & Locust Sts.; *Sec.*, Miss Helen Hunter, 4334 Larchwood Ave.; *Treas.*, Mrs. D. S. Merritt, 1917 Spruce St.
- Holiday House, Sellersville, supported by the members of the Church of the Holy Trinity. Miss Mary Blakiston, 2042 Chestnut St., *Chairman of Committee*, Miss H. L. Lee, *Sec.*, 217 S. 20th Street.
- "The Female Protestant Episcopal Prayer Book Society of Pennsylvania." *Pres.*, Mrs. Joslah M. Bacen, 919 Clinton St., Philadelphia; *Librarian and Cor. Sec.*, Miss Matilda Dillard, 232 S. 20th St., Philadelphia; *Rec. Sec.*, Miss Emma Blakiston, 2042 Chestnut St., Philadelphia; *Treas.*, Miss Mary Howe, 1622 Locust St., Philadelphia.
- "The Episcopal Tract Society of Philadelphia." *Pres.*, the Bishop; *Sec.*, Miss Eleanor E. Wright, 4308 Frankford Ave., Frankford; *Treas.*, Mrs. Chas. D. Clark, 2215 Spruce St.
- Church League for Work Among the Colored People. *Pres.*, Rev. Carl E. Grammer, D.D.; *V. Pres.*, Rev. Francis M. Taitt; *Treas.*, Major Moses Veale; *Sec.*, Rev. H. L. Phillips, D.D.
- "The Corporation for the Relief of the Widows and Children of Clergymen in the Communion of the Protestant Episcopal Church in the Commonwealth of Pennsylvania." *Pres.*, Mr. Rowland Evans; *Sec.*, Mr. J. Somers Smith, Jr., 212 S. 4th St.; *Treas.*, Mr. W. W. Montgomery 209 Franklin Bldg., 133 S. 12th St., Philadelphia.
- Society of the Protestant Episcopal Church for the Advancement of Christianity in Pennsylvania. *Presidents*, the Bishops in the State of Pennsylvania. *Cor. Sec.*, Rev. C. M. Armstrong, Wayne; *Treas.*, George Hall, 133 S. 12th St.
- Sisters of S. Margaret, 1917 Lombard St., Philadelphia.
- House of Rest for the Aged. *Pres.*, The Bishop; *Treas.*, Mr. S. F. Houston, 309 Real Estate Trust Bldg.
- The Society for the Promotion of Church Work Among the Blind, supplies the blind with the Church's books of worship, at prices within their means. Also gives these books, on request, to Public Libraries accessible to blind people. Expenses met by subscriptions and membership fees. Circulars on request. Apply to "Church Work Among Blind," Church House, 12th and Walnut Sts., Philadelphia, Pa.
- The Commission on Church Work among the Deaf. *Sec.*, Rev. N. V. Levis, Broad and Jefferson Sts., Philadelphia; *Treas.* E. H. Bonsall, Broad and Chestnut St.; *Missionary*, Rev. C. O. Dantzer, 3525 N. 19th St.
- The Commission on Church Work among the Blind. Rev. L. M. Robinson, *Chairman*, 5000 Woodland Ave.
- The Order of the "Daughters of the King." Local Assembly of Pennsylvania. *Pres.*, Mrs. Charles Henry Arndt; *Sec.*, Mrs. Joseph Wood, Jr., Germantown, Philadelphia; *Treas.*, Mrs. C. S. Berger.
- The Churchman's Missionary Association for Seamen, Philadelphia. *Pres.*, the Bishop; *Sec.*, W. W. Frazier, Jr., 400 Chestnut St.; *Treas.*, Francis A. Lewis, 512 Walnut St., *Chaplain*, Rev. G. S. Gassner, Front & Queen Sts.
- Sheltering Arms, 717 Franklin St., Philadelphia. *Pres.*, the Bishop; *Sec.*, Rev. T. J. Taylor, East Lansdowne, Pa.; *Asst. Treas.*, J. C. Bogan, Drexel Bldg., Philadelphia.

PARISHES, MISSIONS, AND CLERGY.

| | |
|---|--|
| Ambler, Trinity Memorial (205), G. B. Griffith. | Bristol, S. James' (126), John A. Carr. |
| Andalusia, Redeemer, r. All SS., Lower Dublin, Phila. | S. Paul's (218), S. M. Holden. |
| Ardmore, S. Mary's (223), G. P. Allen, D.D. | Bryn Mawr, Redeemer (452), G. C. Carter, |
| Bala, S. Asaph's (449), H. B. Wright. | P. Micon, H. S. Paynter. |
| | Buckingham, Trinity (48), Thomas Bell. |

- Centre Hill, St. Luke's (8), *r. Newtown.*
 Cheltenham, S. Paul's (354), J. T. Cole (Ogontz).
 Chester, S. Luke's (110), H. J. Beagen. S. Paul's (692), Francis M. Taitt.
 Clifton Heights, S. Stephen's (100), E. H. Bonsall, Jr.
 Coatesville, Trinity (202), A. A. Lamb.
 Collingdale, Trinity (105), Edward Cosbey.
 Compass, S. John's (80).
 Concord, S. John's (39), T. L. Josephs (Ward P. O.)
 Conshohocken, Calvary (413), J. K. Moorhouse.
 Cynwyd, S. John's (159), H. A. F. Hoyt.
 Darby, All Saints' (50), C. A. Ricksecker.
 Devon, S. David's, Radnor (109), Jas. H. Lamb, D. D.
 Dolington, *r. Newtown.*
 Downingtown, S. James' (204).
 Doylestown, S. Paul's (165), R. Benedict.
 Eddington, Christ (88), W. F. Lutz.
 Eddystone, *r. Ridley Park.*
 Essington, S. John the Evangelist (38), *r. Christ, Ridley Park.*
 Fallsington, All Saints' Memorial Chapel (68), F. H. Smith.
 Feasterville, *r. Newtown.*
 Great Valley, S. Peter's (30), *r. S. Paul's, West Whiteland.*
 Gueph Mills, Trinity, *r. Valley Forge.*
 Gwynedd, Messiah (122), Benj. N. Bird.
 Hatboro, Advent (34), Harry F. Auld.
 Highland Park, Holy Sacrament, A. W. Shick (Philadelphia).
 Honeybrook, S. Mark's (64), E. L. Sanford.
 Hulmeville, Grace (82), *r. Newtown.*
 Ithan, S. Martin's, *r. S. Martin's, Radnor.*
 Jacksonville, *r. Newtown.*
 Jenkintown, Our Saviour (337), George G. Bartlett.
 Grace (Bethayres) (6),
 S. Andrew's (McKinley) (31), Charles L. Fischer,
 S. Anne's (Willow Grove) (67), D. D., E. H. Dickerson.
 Kennett Square, Advent (47), T. J. Taylor (E. Lansdowne).
 King of Prussia, *r. Valley Forge.*
 Langhorne, S. James (41), Azael Coates (Newtown).
 Lansdale, Holy Trinity (89), A. L. Urban.
 Lansdowne, S. John's (515), Crosswell McBee.
 Marcus Hook, S. Martin's (85), R. M. Doherty (Linwood).
 Media, Christ (401), H. Ransome, F. C. Jewell.
 Mill Creek, S. Joseph's (43), *cur. Bryn Mawr.*
 Morrisville, Incarnation (37), T. L. Gossling.
 Morton, Atonement (75), *r. Clifton Heights.*
 New London, S. John's (19).
 Newtown, S. Luke's (120), W. C. Emhardt.
 Norristown, All Saints' (300), E. R. Noble. S. John's (686), } H. St. C. Hathaway, (East), Holy Trinity, } B. S. Bert
 Norwood, S. Stephen's (127), R. B. Green.
 Paoli, Good Samaritan (164), H. A. Walton.
 Parkesburg, Ascension (46), *r. Coatesville.*
 Perkiomen, S. James' (18), F. S. Ballentine (Lower Providence).
 Philadelphia, Advent, York avenue, above Buttonwood (47), E. M. Frank.
 Advocate (South Memorial), 18th and Diamond Sts. (1,449), H. M. Medary, J. G. Currier.
 All Saints', Torresdale (201), A. R. Van Meter.
 All Saints', 11th St. and Snyder Ave. (525), J. E. Hill.
 All Souls', 16th and Allegheny Sts. (Deaf Mute Mission) (294), C. O. Dantzer.
 Annunciation, N. Twelfth and Diamond Sts. (277), D. I. Odell, L. H. Rhodes.
 Ascension, Broad and South Sts. (495), G. Woolsey Hodge, D. D., H. Page Dyer.
 Atonement (Memorial), 47th and Kingsessing Ave. (503), C. W. Shreiner, E. J. Harry.
 Burd Asylum, S. Stephen's, Sixty-third and Market Sts. (30), *clergy S. Stephen's.*
 Calvary, N. 41st and Parrish Sts. (300), C. L. Steel.
 Calvary, Manheim street and Pulaski Ave., Germantown (674), J. C. Mitchell, F. S. Moore; J. De W. Perry, D. D., *rec. emer.*
 Christ, 2d and Church (492), L. C. Washburn D. D., F. M. Wetherill.
 Christ Chapel, Pine, below Twentieth street (200), *r. Christ*; J. R. L. Nisbett (Ardmore), *vicar.*
 Christ Church Hospital Chapel, Belmont Ave., nr. 49th St. (57), R. H. Barnes.
 Christ Tulpehocken and McCallum Sts. (Germantown) (608), C. H. Arndt, H. W. Gernand; J. B. Falkner, D. D., *rec. emer.*
 Christ, corner Sixth and Venango Sts. Franklinville (278), George S. Sinclair.
 Church Home Chapel, 58th St. and Baltimore Ave. (23), L. M. Robinson, D. D.
 Covenant, 27th and Girard (700), H. K. B. Ogle.
 Crucifixion, Bainbridge St. above Eighth St. (310), R. H. Tabb, J. S. Rowe.
 Emmanuel, Marlborough St., above Girard Ave. (Kensington) (289), Edw. G. Knight.
 Emmanuel, Frankford Ave. and Hickory St., Holmesburg (383), C. S. Goodman.
 Epiphany, Carpenter St. and Lincoln Drive, Germantown (252), R. J. Morris.

- Philadelphia, Epiphany, 57th St. and Baltimore Ave., Sherwood (293), Wm. N. Parker.
- Episcopal Hospital Chapel, Front St. and Lehigh Ave., W. F. Ayer.
- Evangelists, 713 Catharine St., Moyamensing (145).
- Gloria Dei (Old Swedes), Swanson St., below Christian (363), Snyder B. Simes.
- Good Shepherd, Cumberland St., east of Frankford Ave., Kensington (386), J. A. Goodfellow.
- Grace, Girard and Leidy Sts. (350), H. R. Harris, D.D.
- Grace, Gowen and Ardleigh Sts., Mount Airy (379), T. S. Cline, J. McClintock.
- Holy Apostles, 21st and Christian Sts. (1,541), Wm. T. Capers, W. S. Neill, J. H. Earp.
- Holy Communion Chapel (Memorial), 27th and Wharton Sts. (609), A. R. Berkeley.
- Mediator, 51st and Spruce (432), H. McKnight Moore.
- S. Simon the Cyrenian, 22d and Reed Sts. (312), J. R. Logan.
- Holy Comforter (Memorial), 19th and Titan (463), Wm. H. Graff, H. Q. Miller.
- Holy Comforter, 48th and Haverford Sts. (399), E. J. McHenry.
- Holy Innocents, Tyson and Vandyke Sts. Tacony (180), R. A. Edwards, D. D.
- Holy Trinity, Nineteenth St. and Rittenhouse Sq. (1,645), F. W. Tomkins, D.D., H. D. Cone, E. Burk.
- Holy Trinity Memorial Chapel, Spruce and 22d Sts. (434), H. C. Stone.
- Chapel of Prince of Peace, 22nd and Morris Sts. (917), J. P. Morris.
- House of Prayer, Branchtown (110), H. G. G. Vincent.
- Incarnation, Broad and Jefferson Sts. (732), N. V. P. Levis, J. T. Carpenter.
- L'Emmanuello, Italian Mission, Christian, below 11th (109), T. E. Della Cloppa.
- Merciful Saviour Chapel, 44th and Baltimore Ave. (28).
- Messiah, Thompson and East Huntingdon Sts., Port Richmond (180), C. L. Fulforth.
- Redemption, 56th and Market Sts. (325), Albert E. Clay; Thomas R. List *rec. emer.*
- Redeemer (Seamen's Mission), S. Front and Queen Sts. (25), Geo. S. Gassner.
- Resurrection, Broad and Tioga streets (817), J. O. Mollhenny, R. R. Windiey.
- S. Alban's, Fairthorn and Ridge Aves., Roxborough (104), Chas. S. Lyons.
- Philadelphia, S. Alban's, 2nd St. and Tabor Road, Oiney (212), Archibald Campbell Knowles.
- S. Ambrose, Howard and Ontario (262), George Copeland.
- S. Andrew's, 8th and Spruce Sts. (239), J. J. Joyce Moore.
- S. Andrew's, corner 36th and Baring Sts. (472), Wm. J. Cox, R. H. Wright.
- S. Andrew's-in-the-Fields, Somerton, *r. Newtown.*
- S. Andrew's Chapel, W. Manayunk (72) *r. Bala.*
- S. Augustine's, Columbia Ave. above 20th St. (129), H. S. McDuffey.
- S. Barnabas', 64th and Haverford Ave., Haddington (244), William Smythe.
- S. Barnabas', 3d and Dauphin Sts., Kensington (448), N. Stockett.
- S. Barnabas' Chapel, W. Rittenhouse St., Germantown (126), E. S. Thomas.
- S. Bartholomew's, 25th St. and W. Lehigh Ave. (350), D. G. MacKinnon, D.D.
- S. Bartholomew's, Wissinoming, Comly & Dittman Sts., O. W. De Venish.
- S. Clement's, 20th and Cherry Sts. (772), C. S. Hutchinson, C. C. Quin, V. V. Beede, W. C. Patterson.
- S. David's, Dupont St. and Wabash Ave., Manayunk (496), E. S. Hale.
- S. Elisabeth's, 16th and Mifflin (533), F. D. Ward, Wm. B. P. Harrison.
- S. George's, So. 61st St. and Hazel Ave. (305), G. L. Smith, J. M. Niblo.
- S. George's, Indiana Ave. and Livingston St., Richmond (278), A. J. Arkin.
- S. George's Chapel, E. Venango and Edgemont Sts. (79), *r. S. George's, Richmond.*
- S. James', 22d and Walnut Sts. (1,151), W. C. Richardson, D.D., C. K. Penny, A. J. P. McClure, J. R. Peckham.
- S. Timothy's Chapel, 8th and Reed Sts. (142), Wm. Roberts.
- S. James', 52d below Master St., Hestonville (406), W. H. Cavanagh.
- S. James' the Less, Clearfield Street and Nicoetown Lane, Falls of Schuylkill (360), Edward Ritchie.
- S. James', Kingsessing, Woodland Ave., between 68th and 69th Sts. (525), S. Lord Gilberson, S. P. Kelley; C. A. Maison, D.D., *rec. emer.*
- S. John's, Nor. Liberties, Brown and American Sts. (332), G. C. Richmond.
- S. John's Free, Elkhart and Emerald Sts. (787), W. Jansen, Jr.
- S. John Baptist's, Germantown Ave. and Seymour St., Germantown (194), G. W. Lincoln.

- Philadelphia, S. John Chrysostom's, 28th and Susquehanna Ave. (200), Jos. Sherlock.
- S. John Evangelist's, 3rd and Reed Sts. (260), Asst. Supt. City Mission.
- S. Jude and the Nativity, Eleventh and Mount Vernon (650), Llewellyn N. Caley, A. D. Jones.
- S. Luke and the Epiphany, 330 So. 13th St. (1348), D. M. Steele, C. L. Biggs. Epiphany Chapel, 17th and Summer Sts., *r. S. Luke's and Epiph.*, I. A. McGrew, *curate*.
- S. Luke's, E. Huntington and B. Sts. (1,001), Joseph Manuel.
- S. Luke's Memorial, Bustleton (97), F. B. Keable.
- S. Luke's, Coulter St. and Germantown Ave., Germantown (867), Samuel Upjohn, D.D., G. H. Dennison.
- S. Mark's, Locust, and 16th St. (1,200), Elliot White, F. E. Aitkins, Wm. A. Grier, H. B. Gorgas.
- S. Mark's, Frankford Ave., near Unity St., Frankford (1,702), John B. Harding.
- S. Martin's, Oak Lane (246), Walter Jordan.
- S. Martin's-in-the-Fields, St. Martin's (432), Jacob LeRoy.
- S. Mary's, Locust, above 39th., Hamilton Village (483), G. L. Richardson, F. B. Cannon.
- S. Mary's Chapel (colored), *served from S. Mark's, Locust St.*
- S. Matthew's, Girard Ave. and 18th St., Francisville (1,095), C. C. Pierce, D.D., Chas. A. Rantz.
- S. Matthias', 19th and Wallace St. (600), C. R. Hill.
- S. Michael's, High, near Morton Street, Germantown (421), A. H. Hord.
- S. Michael's Chapel, 17th and Kater St., *r. S. Mark's*.
- S. Michael and All Angels' (colored), 43d and Wallace Sts. (109), Wm. H. Barnes.
- S. Nathanael's, Allegheny Ave. and E. St. (325), G. R. Miller.
- S. Paul's, E. Chestnut Ave., Chestnut Hill (381), John A. Harris, D.D., J. O. Warfield.
- S. Paul's Memorial, 15th and Porter Sts. (425).
- S. Paul's, Kensington Ave., near Bockius St. (226), E. J. Humes.
- S. Paul's Memorial, Lancaster Road and Sherwood Ave., Overbrook (301), W. R. Turner.
- S. Peter's, 3rd and Pine Sts. (1026), E. M. Jefferys, D. D., J. W. B. Stewart, H. D. Viets.
- S. Peter's, Wayne and Harvey Sts., Germantown (633), S. P. Keeling, J. M. Hayman.
- Philadelphia, S. Philip's, 42d St. and Baltimore Ave. (591), C. W. Bispham.
- S. Sauveur, 22d and W. DeLancey Sts. (178).
- S. Simeon's (Bishop Stevens Memorial), S.W. cor. Lehigh Ave. and 9th St. (2,170), George J. Walenta, R. M. Beckett.
- S. Stephen's, 10th, above Chestnut (487), C. E. Grammer, D.D., J. L. Miller, W. Y. Edwards, H. W. Wells (Wilmington, Del.).
- S. Stephen's, Bridesburg (167), Wm. Price.
- S. Stephen, corner Terrace and Hermit Sts., Wissahickon (211), Albert Stork.
- S. Thomas', S. 12th below Walnut St. (colored) (320).
- S. Timothy's, Ridge Ave. and Walnut Lane, Roxborough (708), J. B. Halsey, Albert Aune.
- S. Titus', Elmwood, 84th and Tinicum Ave. (46), *r. S. James, Kingsessing*.
- The Saviour, 38th above Chestnut (1,561), Robert Johnston, D.D., P. S. Howe.
- Transfiguration, 34th and Woodland Ave. (178), R. K. Yerkes.
- Trinity, Southwark, Broad and Wyoming Aves. (116), B. D. Weigle.
- Trinity, Oxford Road, near 2d St. turnpike (333), H. F. Fuller, M. Damer.
- Trinity Chapel, Cheltenham, *r. Trinity, Oxford*.
- Trinity Chapel, Crescentville, *r. Trinity, Oxford*.
- Zion, 8th and Columbia Ave. (270), J. B. Walker.
- Clergy of the City Mission.* — H. L. Duhring, D.D., Supt.; H. C. McHenry, Asst Supt.; T. Wm. Davidson, A. L. Millet, C. B. Williams, Ph.D.
- Phoenixville, S. Peter's (260), F. C. Hartshorne.
- Pottstown, Christ (102), S. R. West.
- Prospect Park, S. James' (P. O. Moores) (41), *r. Ridley Park*.
- Quakertown, Emmanuel (41), J. R. Huggins.
- Radnor, S. Martin's (133), G. W. Lamb, M.D.
- Ridley Park, Christ (199),
S. John's Evang. (Essington) (34),
G. E. Pember,
J. L. Holah.
- Rockdale, Calvary (153), J. P. Bagley.
- Rockledge, Holy Nativity (220), F. H. Argo (Fox Chase).
- Rosemont, Good Shepherd (329), Chas. Townsend.
- Royersford, Epiphany (58), E. van W. Edwards.
- Southampton, *r. Newton*.
- Swarthmore, Trinity (76), W. A. Matos.
- Upper Merion, Christ (178), W. W. Taylor (Bridgeport).

| | |
|---|---|
| Upper Providence, S. Paul's (100), G. W. Barnes (Oaks). | West Vincent, S. Andrew's (15), <i>r. Phoenixville</i> . |
| Valley Forge, Washington Mem. (88), W. H. Burk. | West Whiteland, S. Paul's (189), J. L. Prevost (Glen Loch). |
| Warwick, S. Mary's (28), <i>m. Honeybrook</i> . | Whitemarsh, S. Thomas' (284), N. B. Groton. |
| Wayne, S. Mary's (358), C. M. Armstrong. | Wyncote, All Hallows' (178), B. S. Sanderson. |
| Weldon, S. Peter's (78), J. F. Schunck. | Wynnewood, All Saints (51), A. S. Burke. |
| West Chester, Holy Trinity (405), J. M. Gilbert. | Yardley, S. Andrew's (70), W. H. Benford (Newton). |

NON PAROCHIAL CLERGY.

| | |
|--|---|
| Anthony, W. H., Oxford, England. | Kaltenbach, N. H., Royersford. |
| Arnoid, A. J., <i>Bishop's Secy</i> , Philadelphia. | Kelley, A. P., <i>off.</i> , Westboro, Mass. |
| Baker, A. G., M. D., Philadelphia. | King, J. H. |
| Baker, L. C., Princeton, N. J. | Lane, E. S., Germantown, Phila. |
| Baldy, H., Mt. Airy, Philadelphia. | Launt, F. A. D., D.D., Colorado Springs, Colorado. |
| Bawn, J. G., Ph.D., Fox Chase, Philadelphia. | Matchett, G. G. |
| Bierck, Julius G., Philadelphia. | Matthews, J. R., <i>miss.</i> , Barnesville, Ohio. |
| Blanchet, J. B., D.D., <i>cur.</i> , S. Luke's, Fort Myers, Fla. | Meigs, H. I., Philadelphia. |
| Bown, W. H., Bristol, Pa. | Michael, O. S., Port Washington, L. I., N. Y. |
| Boyer, Samuel H., <i>rec. emer.</i> , Holy Spirit, Philadelphia. | Milnor, C. E., Philadelphia. |
| Boyer, S. K., Germantown. | Montgomery, J. A., D.D., Ph.D., <i>prof.</i> , Div. School, Philadelphia. |
| Bright, R. | Moore, Geo. C., Germantown. |
| Brookins, C. F., Oban, Scotland. | Morsell, W. F. C., <i>miss.</i> , Germantown. |
| Burke, R. B., DeLancey School, Philadelphia. | Muller, J. A., Columbia Univ., New York. |
| Cartier, A. C. V., <i>ret'd.</i> , Philadelphia. | Osborn, R. G., D.D., Philadelphia. |
| Clark, F., Philadelphia. | Osborne, R. H. G., Morrisville. |
| Cobb, R. P., <i>prin.</i> , Cath. Sch., Orlando, Fla. | Parker, C. C., Philadelphia. |
| Cook, J. W., Philadelphia. | Phillips, H. L., D.D., <i>archd. of Col. W'k.</i> , Philadelphia. |
| Currie, C. G., D.D., Philadelphia. | Quinn, J. G., Jersey City, N. J. |
| Damuth, W. K., <i>off.</i> , Holy Cross Mission, New York City. | Rickert, A. A., <i>off.</i> , Orlando, Fla. |
| Drew, H. L., Philadelphia. | Riggs, Edward, Philadelphia. |
| DuBois, Henry O., New York City. | Robins, J. W., D.D., Philadelphia. |
| Earle, E. H. | Robinson, L. M., D.D., <i>prof.</i> , Div. Sch., West Philadelphia. |
| Elwyn, Alfred, Philadelphia. | Rogers, Geo., Philadelphia. |
| Foley, G. C., D.D., <i>prof.</i> , Div. Sch., Philadelphia. | Skilton, J. D., Scranton, Pa. |
| Fullerton, Geo. S., <i>prof.</i> , Columbia Univ., N. Y. C. | Snively, S. E., <i>cur.</i> , Holy Spirit, Nice, France. |
| Galludet, J. C., Philadelphia. | Souder, Edmund L., Ichang, China. |
| Gassauer, Julius, Philadelphia. | Stark, W. H., Brooklyn. |
| Groton, J. M., in Germany. | Stevens, R. L., Tuckahoe, N. Y. |
| Groton, W. M., D.D., <i>dean of Div. Sch.</i> , Phila. | Tidball, T. A., D.D., <i>prof. emer.</i> , U. of S., Se- wanee, Tenn. |
| Hall, J. J. D., Galilee Mission. | Tomkins, F. W., Jr., <i>off.</i> , Incarnation, East Orange, N. J. |
| Hatton, J. G., <i>chaplain</i> , Mendham, N. J. | Towle, W. H., Moores, Pa. |
| Haughton, James, Paoli. | Towson, E. S., <i>off.</i> , Zillah, Wash. |
| Hazard, W. H., Ph.D., West Chester. | Vurpillot, F., <i>off.</i> , Huguenot Ch., Charleston, S. C. |
| Hoffern, A. D., D.D., <i>prof.</i> , Div. Sch., Phila. | Warner, W. A., Philadelphia. |
| Hess, Arthur, Cape May, N. J. | Watson, E. S., Philadelphia. |
| Hodgins, F. B., Philadelphia. | Weinstein, A., <i>port chaplain</i> , Philadelphia. |
| Hubbell, J., Bristol. | Weinmann, J. F., Philadelphia. |
| Huff, H. M. G., <i>gen. miss.</i> , Overbrook, Phila. | White, F. W., Philadelphia. |
| Hunt, G. A., South Union, Me. | Zara, M., Germantown, Pa. |
| Johnson, John E., <i>miss.</i> , Philadelphia. | |
| Jones, E. G. C., Port au Prince, Haiti. | |

MISSIONARY DISTRICT OF THE PHILIPPINE ISLANDS.

Comprises the Philippine Archipelago together with Guam and Wake Islands. Area 115,026 square miles.

Present Missionary Bishop.—The RT. REV. CHARLES H. BRENT, D.D. (1901), *Residence*, Bishop's House, 567 Calle Isaac Peral, Manila.

Council of Advice.—*Clerical*, Murray Bartlett, D. D., H. E. Studley, *Lay*, Col. I. W. Littell, *Secy.*, Mr. John W. Haussermann.

Secretary of Convocation—The Rev. G. C. Bartter, 297 Calle Magdalena, Manila.

Treasurer and Registrar.—Mr. H. H. Bayne, Box 589, Manila.

Examining Chaplains.—The Rev. Messrs. H. E. Studley, R. White Jr., R. B. Ogilby.

Chancellor.—Mr. John W. Haussermann.

Statistics.—Clergy 9; Parishes and Missions (including out stations) 20; Lay Readers 6; Candidates for Holy Orders 1; Physicians 3; Deaconess 1; other Workers 4; Teachers (American 16, native 7) 23; Nurses (American 5, Native 5) 10; Baptisms 430; Confirmed 122; Communicants 1200, last reported 1099, increase 101; Marriages 51; Burials 34; Contributions \$34,110.00.

The Tenth annual Convocation will be held August 3rd 1914.

INSTITUTIONS.

Cathedral of S. Mary and S. John. The Bishop, Very Rev. C. W. Clash, *Dean*.
Church Settlement House, Manila. Deaconess M. Routledge.

Cathedral Dormitory, Manila, F. E. Mair, *in charge*.

Dispensary, Sagada. Miss Blanche E. S. Massé, *Nurse*.

St. Luke's Hospital, Manila. *Supt.* Miss E. T. Hicks.

Training School for Filipina Nurses. Miss E. T. Hicks, *Supt.*

Cathedral School (for American Girls), Manila. Mrs. Barbour Walker, *Prin.*

Easter School (for Igorots), Baguio. Dr. B. M. Platt, *Supt.*

Baguio School (for American Boys), Baguio. The Rev. R. B. Ogilby, *Headmaster*.

Girl's School Sagada, Miss Blanche E. L. Massé, *in charge*.

Girls' School, Bontoc, Miss E. J. Whitcombe, *in charge*.

Columbia Club, Manila. Judge C. H. Lebingier, *Pres*.

PARISHES, MISSIONS, AND CLERGY.

Agana, Guam (12), *The Bishop*.

Baguio, Resurrection (50), }
S. James Chapel, } R. B. Ogilby.

Bagnen, S. Gregory, out-station of Sagada.

Besao, S. Benedict, out-station of Sagada,
Bontoc, All Saints (99), A. E. Sibley.

Camp Stotsenberg (16), *m. Cathedral*.

Camp, Overton (8), *The Bishop*.

Cavit, *m. Cathedral*

Cebu (14), *The Bishop*.

Iloilo (18), *The Bishop*.

Jolo (11), *The Bishop*.

Mangarin (5), *The Bishop*.

Manila, Cathedral of S. Mary and S. John
(227), the Bishop; C. W. Clash, *Dean*.

S. Luke's, Trozo (63), G. C. Bartter.

S. Stephen's (58), H. E. Studley, Ben Ga
Pay.

Olongapo (11), *Cathedral Miss*.

Sagada, S. Mary the Virgin (546), J. A. Staun-
ton, Jr., S. S. Thompson.

Tukukan, out-station of Bontoc.

Zamboanga, Holy Trinity (12), R. T.
McCutchen.

Scattered (50).

NON PAROCHIAL CLERGY.

Bartlett, M., D.D., *pres.*, *Univ. of Philippines*, | White, Robb., Jr.
Manila.

DIOCESE OF PITTSBURGH. Organized 1865.

Population, 2,108,758.



Comprises all that portion of the State of Pennsylvania comprised within the counties of Beaver, Butler, Armstrong, Indiana, Cambria, Allegheny, Washington, Westmoreland, Greene, Fayette and Somerset. Square Miles, 8,447.

First Bishop.—THE RT. REV. JOHN BARRETT KERFOOT, D.D., LL.D. Born, March 1, 1816. *Consecrated*, Jan 25, 1866. *Died*, July 10, 1881.

Present Bishop.—THE RT. REV. CORTLANDT WHITEHEAD, D.D., LL.D. (1882). *Residence*, Shady Side, Pittsburgh.

Archdeacons.—OF THE CITY, the Ven. T. J. Bigham, 1411 First Nat'l Bank Bldg., Pittsburgh; of *The Diocese*, the Ven. C. J. DeCoux, Pittsburgh.

Secretary.—Rev. W. L. H. Benton, Crafton.

Registrar.—Mr. Chas. B. Price, Oakmont.

Treasurer.—Mr. H. R. Scully, 146 Sixth St., Pittsburgh.

Chancellor.—Mr. Geo. C. Burgwin, 434 Diamond St., Pittsburgh.

Standing Committee.—*Clerical*, John D. Hills, D.D., *Pres.*, Bellevue; J. R. Wightman, D.D., *Sec.*, Pittsburg; Joseph Speers, Alexander Vance, D.D.; *Lay*, W. W. McCandless, C. S. Shoemaker, R. W. Dawson, N. P. Hyndman.

The Board of Missions.—*Pres.*, the Bishop; *Treas.*, Mr. William A. Cornelius, McKeesport. **Treasurer of the Episcopal Fund and Treasurer of the Christmas Fund.**—Mr. H. R. Scully, 146 Sixth St., Pittsburgh.

Examining Chaplains.—Rev. Messrs. C. M. Young, Geo. B. Richards, Daniel W. Duroe, W. L. H. Benton.

Statistics.—Clergy 64; Parishes and Missions 90; Lay Readers 53; Candidates for Orders 5; Postulants 4; Baptisms: Infant —, Adult —, Total 916; Confirmed 793; Communicants 14,589, last reported 15,215; decrease 626; Marriages 245; Burials 414; Sunday Schools: Teachers 795; Scholars 7,007; Contributions \$440,499.82; Value of Church Property, \$3,777,291.39.

The Forty-ninth Annual Convention will meet in 1914 at such time and place as the Bishop and Committee shall appoint.

INSTITUTIONS.

Church Home, Pittsburgh, *Pres.*, Mrs. F. S. Bissell; *Sec.*, Mrs. J. M. Crombie; *Chaplain*, Rev. W. N. Clapp.

Prayer Book Society. *Treas.*, Miss C. Kerfoot, 917 Aiken Ave., East End, Pittsburgh; *Librarian*, Miss J. Cuddy, Church Rooms, Pittsburgh.

Layman's Missionary League. *Pres.*, N. P. Hyndman; *Cor. Sec.*, A. G. Loyd, Sharpsburg; *Chaplain*, Rev. T. J. Bigham.

St. Margaret Memorial Hospital, *Pres.*, Mr. C. L. Snowden. *Chaplain*, Rev. Frederic Welham, Pittsburgh.

Daughters of the King. *Dioc. Sec.*, Mrs. H. C. Bailey, Crafton.

PARISHES, MISSIONS, AND CLERGY.

Ambridge, S. Matthias' (70), *r. Sewickley*.

Aspinwall, S. Martin's (10), *Archdeacon*.

Barnesboro, S. Thomas' (135), Isaac F. Jones.

Beaver Falls, S. Mary's (345), A. Bannister.

Beaver Valley, S. Phillip's (deaf-mute) (9), *r. S. Margaret's, Pittsburgh*.

Bellevue, Epiphany (321), J. D. Hills, D.D.

Blairsville, S. Peter's (18).

Braddock, S. Mary's (179), W. C. Cady.

Brownsville, Christ (215), W. E. Rambo.

Butler, S. Peter's (433), Robert Charnock, Ph.D.

Canonsburg, S. Thomas' (116), C. A. Thomas.

Carnegie, Atonement (89), J. Fairburn.

Charleroi, S. Mary's (120), L. W. Shey.

Clairton, Transfiguration (53), *Laymen's League*.

Connellsville, Trinity (135), *Archdeacon*.

Coraopolis, S. John's (34), *m. Sewickley*.

Crafton, Nativity (238), W. L. H. Benton.

Dunbar Furnace, S. John's in the Wilderness (47), *r. Untontown*.

Duquesne, S. Alban's (61), *Laymen's League*. Fairview, S. Paul's (21) *m. Georgetown*.

Freeport, Trinity (35), *m. Tarentum*.
 Georgetown, S. Luke's (35), J. W. Miller
 (Wellsville, Ohio).
 Greensburg, Christ (163), A. S. Lewis.
 Homestead, S. Matthew's (268), T. B.
 Barlow.
 Indiana, Christ (40), C. D. Frankel.
 Jeannette, Advent (132), *r. Greensburg*.
 Johnstown, S. Mark's (363), J. W. Diggies.
 Kittanning, S. Paul's (442), S. F. Power.
 Latrobe, S. Luke's (39), E. Mc K. Golden.
 Leechburg, Holy Innocents (48), G. A. M.
 Dyess, Ph. D. (Pittsburgh).
 McDonald, Holy Trinity (7), *r. Crafton*.
 McKeesport, S. Stephen's, }
 S. James', } (695), L. N.
 S. John's, } Tucker.
 S. Andrew's, }
 McKees Rocks, S. Timothy's (125), D. Benton
 (Sheridanville).
 Menallen, Grace (22), *r. Uniontown*.
 Monessen, Holy Trinity (35), *r. Charleroi*.
 Monongahela, S. Paul's (167), J. P. Norman,
 M.D.
 New Brighton, Christ (181).
 New Kensington, S. Andrew's (68), H. A.
 Grantham.
 Oakmont, S. Thomas' (373), C. M. Young.
 Patton, Trinity (45), *m. Barnesboro*.
 Pittsburgh, Advent (130), H. B. Marks.
 All Saints', California Ave. and Antrim
 St. (154), J. R. Wightman, D.D.
 Ascension, Neville and Ellsworth Ave.
 (450), R. J. McFetridge; R. W. Grange,
 D.D., *rec. emer.*
 Calvary, Shady and Walnut Sts.
 (1,739), J. H. McIlvaine, D. D., W. L.
 Rogers.
 Christ, Union Ave. (120), F. O. Johnson;
 R. Meech, D.D., *rec. emer.*
 Church Home (24), *m. S. Mary Memorial*.
 Emmanuel, North and Allegheny Aves.
 (356), George B. Richards.
 Incarnation (Knoxville) (226), L. F. Cole.
 Nativity (25), *Archdeacon*.
 Redeemer (88), R. N. Meade.

Pittsburgh, S. Andrew's (327), Alex. Vance,
 D.D.
 S. Augustine's, N. S. (col.) (269), Scott
 Wood, D.D.
 S. James' Memorial (Homewood) (302),
 R. E. Schuiz; Wm. Thompson, *rec. emer.*
 S. John's, Main and Butler Sts. (300), T.
 R. Yates.
 S. Luke's, Pearl St. nr. Penn Ave. (376),
 D. W. Durco.
 S. Margaret's (deaf-mute) (56), B. R.
 Allabough (Cleveland, Ohio).
 S. Mary Memorial, McKee Place (199),
 the Bishop; W. N. Clapp.
 S. Paul's, Center Ave. and Watt St. (102).
 S. Peter's, Fifth and Craft Aves. (261),
 E. H. Ward, D.D.
 Trinity, 6th Ave. (475), E. S. Travers,
 J. R. Pickells.
 (Hazelwood), Good Shepherd, 2nd and
 Johnston Ave. (334), A. Alexander.
 (Mt. Wash.), Grace, Sycamore and Bertha
 Sts. (240), Wm. Porkess.
 (Sheridanville), Messiah (160), A. S.
 Hawkesworth.
 (South Side), S. Mark's, S. 18th and Sid-
 ney Sts. (210), *the Bishop*.
 (West End), S. George's (48), *Lay. Miss. Leag.*
 Laymen's Miss. League, T. J. Bigham.
 Red Bank (54), *Archdeacon*.
 Rochester, Trinity (139), George W. Lamb.
 Sandy Creek, S. Thomas' (76), *cur. Oakmont*.
 Scottdale, S. Bartholomew's (40), *Archdeacon*.
 Sewickley, S. Stephen's (411), A. C. Howell; R.
 A. Benton, *rec. emer.* (Norfolk, Va.).
 Sharpsburg, Trinity (45), *r. S. John's, Pittsb.*
 Smicksburg, S. Thomas' (12), *Archdeacon*.
 Tarentum, S. Barnabas' (175), J. E. Diggles.
 Uniontown, S. Peter's (391), A. N. Slayton.
 Washington, Trinity (140), A. M. Treschow.
 Wayne Township, S. Michael's (26), *Archd.*
 Waynesburg, S. George's (12), *Archdeacon*.
 West Brownsville, S. John's (16), *r. Brownsv.*
 Wilkinsburg, S. Stephen's (580), J. Speers.
 Wilmerding, S. Margaret's (94), *Archdeacon*.
 Woodville, S. Luke's (12), *m. Carnegie*.

NON PAROCHIAL CLERGY.

Arundel, A. W., D.D., New York City.
 Bayle, Wm. F., Sharon.
 Bragdon, C. A., D.D., Prosser, Wash.
 De Coux, Chas B., *archdeacon*, Pittsburgh.
 Dimmick, S., Kittanning.
 Fairlie, J. H., Wilkinsburg, Pa.
 Lloyd, Thomas, Alva, Okla.

Moffat, Walter G., Grand Rapids, Mich.
 Neiler, W. E. H., Kittanning.
 Neiler, W. E. H., Kittanning.
 Pickells, C., D.D., Pittsburgh.
 Rogers, Geo., Bellevue.
 Welham, F., *chap.*, S. Margaret Hospital
 Pittsburgh.



REV. CHAS. B. COLMORE
Bishop-elect of Porto Rico

MISSIONARY DISTRICT OF PORTO RICO.

Comprising Porto Rico and adjacent islands. Area 3,600 sq. miles.



First Missionary Bishop.—The RT. REV. JAMES HEARTT VAN BUREN. D.D. Born, July 7, 1850. Consecrated, June 24 1902. Resigned and Resignation accepted April 11, 1912.

Missionary Bishop-elect.—The REV. CHARLES BLAYNEY COLMORE, Havana, Cuba.

Archdeacon.—The Ven Rowlands S. Nichols, Port au Prince, Haiti.

Secretary.—Mr. J. H. A. Smith, San Juan, P. R.

Treasurer.—Mr. T. G. I. Waymouth, San Juan, P. R.

Registrar.—Rev. Frederick A. Warden, San Juan, P. R.

Chancellor.—Hon. J. R. F. Savage, San Juan, P. R.

Council of Advice.—*Clerical*, F. A. Warden, L. Read; *Lay*, H. W. Dooley, T. G. I. Waymouth.

Statistics.—Clergy 4; Parishes and Missions 13; Lay Readers 6; Catechists 5; Baptisms 79; Confirmed 26; Communicants 487, last reported 459, increase 28; Marriage 32; Burial's 23; Sunday Schools: Teachers 55; Scholars 598; Parochial Schools: Teachers 14, Scholars 307; Contributions \$2,481.70.

The Eighth Annual Convocation of the Missionary District of Porto Rico will meet——. [Except for Confirmations figures are for 1910-11].

INSTITUTIONS.

Parochial School, San Juan. Miss Dolores Romanat, *Principal*.

Parochial School, Ponce. Miss Frances Cuddy, *Principal*.

Mission School, Mayaguez, Miss E. H. McCullough, *Principal*.

Puerta de Turra, Miss Matienzo, *Act'g Principal*.

S. Luke's Hospital, Ponce. Dr. L. W. Crossman.

PARISHES, MISSIONS, AND CLERGY.

Aguas Buenas, The Advent (10), *m. Puerta de Tierra*.

Cabras Island, The Good Shepherd, *m. Puerta de Tierra*.

Fajardo, Transfiguration, W. E. Hendricks.

Mayaguez, S. Andrew's (42), L. Read.

Ponce, Holy Trinity (100), P. R. R. Reinhardt. S. Luke's Hospital.

Puerta de Tierra, S. Luke's (127), Jose Sa.

San Juan, S. John the Baptist's (89), } F. A. Warden, J. F. Droste.

Santurce (Park) Annunciation, *r. San Juan*. (Cerra) S. Paul (10).

Vieques, All Saints' (52), *r. Fajardo*.

DIOCESE OF QUINCY. Organized 1877.

Comprises all that portion of the State of Illinois lying West of the Illinois River and La Salle County, and South of the Counties of Whiteside and Lee. Square Miles, 13,700.



First Bishop.—THE RT. REV. ALEXANDER BURGESS, D.D., LL.D. Born, Oct. 31, 1819. Consecrated, May 15, 1878. Died, Oct. 8, 1901.

Second Bishop.—THE RT. REV. FREDERICK WILLIAM TAYLOR, D.D. Born, Jan. 11, 1853. Consecrated, Aug. 6, 1901. Died, April 26, 1903.

Present Bishop.—THE RT. REV. M. EDWARD FAWCETT, D.D., Ph.D. (1904). Residence, 1661 Jersey St., Quincy, Ill.

Secretary and Registrar.—Very Rev. Chapman S. Lewis, Quincy.

Treasurer.—Mr. T. B. Martin, Galesburg, Ill.

Chancellor.—Hon. Leaton McC. Boggess, Peoria.

Standing Committee—Clerical, H. A. Percival, D.D., *Pres.*, Peoria; G. H. Sherwood, *Sec.*, Rock Island; J. M. D. Davidson, D.D.; *Lay,* H. A. Williamson, J. F. Somes, T. B. Martin.

Rural Deans.—Galesburg———; Peoria, ———; Rock Island, Rev. G. H. Sherwood; Quincy, ———.

General Missionary.—Rev. J. M. D. Davidson, D.D., Macomb.

Board of Missions.—The Bishop, *Pres.*, Mr. J. F. Somes, *Sec.*; Mr. John C. Paddock, *Treas.*, Peoria, Ill.

Examining Chaplains.—Rev. Messrs. C. W. Leffingwell, D.D., W. O. Cone.

NOTE.—Elective officials named above are those chosen for the year 1912-13. Any changes made at the Convention of 1913 will be noted under the head of "Latest Changes and Corrections" in the first part of the volume.

Statistics:—Clergy 22; Parishes and Missions 42; Lay Readers 8; Candidates for Orders 5; Postulants 4; Baptisms: Infant 122, Adult 58, Total 180; Confirmed 183; Communicants 2,889, last reported 2,805, increase 84; Marriages 54; Burials 132; Sunday Schools: Teachers 119; Scholars 1,043; Contributions \$62,502.00.

The Thirty eighth Annual Synod will be held in November (18th), 1914.

INSTITUTIONS.

The Cathedral of S. John, Quincy. The Bishop; *Dean,* Very Rev. Chapman S. Lewis; *Canon* Rev. W. O. Cone.

Jubilee College, *Trustees, Pres.*, The Bishop; *Sec. Rev.* C. W. Leffingwell, D.D., LL.D.

S. Mary's School, Knoxville. [See General Institutions.]

S. Martha's School, Knoxville. *Principal,* Miss Emma P. Howard.

The Lindsay Church Home, Quincy.

S. Alban's School for Boys, Knoxville. *Headmaster,* Rev. L. B. Hastings; *Chaplain,* Rev. R. C. Ten Broeck.

PARISHES, MISSIONS, AND CLERGY.

Aledo, Grace (14), *m. Preemption.*

Bowling, Grace (6), *m. Preemption.*

Bradford, S. James (20), *m. Tiskilwa.*

Brimfield, Zion (19), *r. S. Stephen's, Peoria.*

Bushnell, S. Thomas' (26), *m. Macomb.*

Cambridge, S. Matthew's (6), *m. Osco.*

Canton, S. Peter's (51), H. A. Burgess.

Carthage, S. Cyprian's (38), *Gen. Miss.*

Farmington, Calvary (15), *m. S. Peter's, Canton.*

Galesburg, Grace (174), L. B. Hastings (Knoxville).

S. John's (99), J. E. Almfeldt.

Galva, Holy Communion (30), *m. Kewanee.*

Geneseo, Trinity (12), *m. Osco.*

Griggsville, S. James' (55), J. H. Dew-Brittain.

Hamilton, S. Titus (6), *m. Warsaw.*

Henry, S. John's (60), F. W. Halst.

Jubilee, Christ (60), *r. S. Stephen's, Peoria.*

Kewanee, S. John's (157), W. E. Mann.

Knoxville, S. John's (30), *r. S. Mary's.*

S. Mary's (58), C. W. Leffingwell, D.D., LL.D.

Lewistown, S. James' (15), *m. Canton.*

Limestone, Christ (15), *r. S. Stephen's, Peoria.*

Macomb, S. George's (50), J. M. D. Davidson, D.D.

Mendon, Zion (29).

Meyer, Christ (12), *m. Warsaw.*

Moline, Christ (114), A. G. Musson.

Monmouth, Trinity (26).

New Canton, S. John the Baptist (10), *r. Good Shepherd, Quincy.*

Oscos, Grace (61), J. T. Murrish (Cambridge).

Peoria, S. Andrew's (85), T. Hines.

S. Cyprian's (colored) (2), *m. S. Alban's, Quincy.*

S. Paul's (350), H. A. Percival, D.D.

S. Stephen's (120), Geo Long.

Pittsfield, S. Stephen's (37), *Gen. Miss.*

Preemption, S. John (100), W. F. Dawson.

Princeton, Redecmer (10), *m. Tiskilwa.*

Quincy, Cathedral of S. John (270), the Bishop;

Chapman S. Lewis, *Dean*; W. O. Cone, *Canon.*

Good Shepherd (155), W. O. Cone.

S. Alban's (colored) (5).

Rock Island, Trinity (285), G. H. Sherwood.

Rushville, Christ (14), S. Gardiner.

Tiskilwa, S. Jude's (122), F. M. Wilson.

Warsaw, S. Paul's (75), John F. Mitchell.

Woodhull, Emmanuel (45), *m. Galesburg.*

Wyoming, S. Luke's (12), *m. S. Andrew's, Peoria.*

At Large (90).

NON PAROCHIAL CLERGY.

Bruce, W. A., *rec., S. Thomas, Jackson, Tenn.*

Chambers, J. T., Baltimore, Md.

Chittenden, E. P., Ph.D., *chap., S. Mary's School, Knoxville.*

Dawson, H. S., New Haven, Conn.

Galarneau, G. M., Philadelphia, Pa.

Webb, V. H., Monmouth.

DIOCESE OF RHODE ISLAND. Organized 1790.

Population (1910), 512,610.

Comprises the State of Rhode Island. Square Miles, 1,306.



First Bishop.—THE RT. REV. SAMUEL SEABURY, D.D. *Born, Nov. 30, 1729. Consecrated Bishop of Connecticut, Nov. 14, 1784. Elected Bishop of Rhode Island, Nov. 18, 1790, and was afterward Bishop of both sees. Died, Feb. 25, 1796.*

Second Bishop.—THE RT. REV. EDWARD BASS, D.D., *Born, Nov. 23, 1726. Consecrated Bishop of Massachusetts, May 7, 1797. Elected Bishop of Rhode Island (also), 1798. Died, Sept. 10, 1803.*

Rhode Island was a part of the Eastern Diocese, 1811-1843. See Massachusetts.]

First Bishop of Rhode Island (solely).—THE RT. REV. JOHN PRENTISS KEWLEY HENSHAW, D.D. *Born, June 13, 1792. Consecrated, August 11, 1843. Died, July 20, 1852.*

Second Bishop.—THE RT. REV. THOMAS MARCH CLARK, D.D., LL.D. *Born, July 4, 1812. Consecrated, December 6, 1854. Died, Sept. 7, 1903.*

Third Bishop.—THE RT. REV. WILLIAM NEILSON MCVICKAR, D.D., LL.D. *Born, Oct. 19, 1843. Consecrated, Jan. 27, 1898. Died, June 28, 1910.*

Present Bishop.—THE RT. REV. JAMES DE WOLF PERRY, JR., D.D. (1911). *Residence Bishop's House, 10 Brown St., Providence.*

Secretary.—Rev. Wm. Pressey, Ashton.

Registrar.—Rev. Joseph M. Hobbs, 29 Dover St., Providence.

Treasurer.—Mr. Jos. T. A. Eddy, 808 Grosvenor Bldg., Providence.

Diocesan Missioaries.—Rev. C. A. Meader, Rev. Geo. S. Pine.

Standing Committee.—*Clerical, G. McC. Fiske, D.D., Pres., Providence; E. H. Porter, D.D., A. M. Aucock, F. J. Bassett, D.D.; Lay, J. A. Pirce, Sec.; Rathbone Gardner, Winslow Upton.*

Examining Chaplains.—Rev. Messrs. Geo. L. Locke, D.D., A. E. Carpenter, Henry Bassett, Lester Bradner, Ph.D.

Board of Trustees of Churches and Glebes.—Chairman, *ex-officio*, the Bishop.

Board of Managers of Diocesan Missions.—Pres. *ex-officio*, the Bishop; Treas., Mr. Winslow Upton, Providence.

Board of Trustees of Widows, Orphans and Clergy Fund.—Chairman, the Bishop; Treas., Mr. C. T. Dorrance, P. O. Box, 833, Providence.

Statistics.—Clergy 79; Parishes and Missions 70; Lay Readers 61; Deaconesses 6; Candidates for Orders 5; Postulants 2; Baptisms: Infant 1,070, Adult 232, Total 1,302; Confirmed 876; Communicants 18,941, last reported 18,049, increase 892; Marriages 582; Burials 1,097; Sunday Schools: Teachers 1,113, Scholars 9,595; Contributions \$452,032.00. The 124th Annual Convention will be held at Grace Church, Providence, on Tuesday, May 19th, 1914, at 9 o'clock A.M.

INSTITUTIONS.

S. Mary's Orphanage, East Providence. *Warden*, Rev. H. C. Dana; *Treas.*, E. D. Pearce, P. O. Box 977, Providence.

The S. Elizabeth Home, Providence. *Chaplain*, Rev. J. M. Hobbs; *Treas.*, Miss N. A. Greene, 355 Weybosset St., Providence.

S. Andrew's Industrial School, Barrington. *Warden*, Rev. W. M. Chapin; *Treas.*, W. F. Keach, 1 Custom House St., Providence.

Bishop McVickar House (Cathedral Corporation), 66 Benefit St., Providence.

Girls Friendly Society Lodge, 235 Broadway, Providence.

S. George's School, Newport. *Headmaster*, Rev. J. B. Diman.

PARISHES, MISSIONS, AND CLERGY.

- Apponaug, S. Barnabas' (99), R. H. Woffenden. Newport, Emmanuel (620), Emery H. Porter, D.D., E. L. Reed.
- Ashton, S. John's (247), Wm. Pressey. S. George's (200), G. V. Dickey.
- Auburn, Ascension (173), Chas. A. Meader (Providence), Geo. S. Pine (Providence). S. John's (380), Chas. F. Beattie, E. de S. Juny.
- Barrington, S. John's (175), Wm. M. Chapin. Trinity (691), S. C. Hughes.
- (West), S. Matthew's, *r. Barrington*. North Providence, Holy Spirit (32).
- Bleck Island, S. Anne's (*summer congr.*) Pascoag, Calvary (100), F. P. Harrington.
- Bristol, S. Michael's (500), Geo. L. Locke, D.D., J. A. Gardner. Pawtucket, Advent (238), James E. Barbour.
- Trinity (316), C. E. McCoy; W. R. Trotter, *rec. emer.* Good Shepherd (464), A. S. Wicks.
- Centerdale, S. Alban's (70), E. C. Bennett. S. Luke's (110), J. L. Dwyer.
- Central Falls, S. George's (456), S. M. Dorrance. S. Paul's (819), Marion Law.
- Cranston, S. Bartholomew's (63), *r. Edgewood*. Trinity (434), Frank Appleton.
- Crompton, S. Philip's (216), M. C. Stryker. Pawtuxet, Trinity (228), J. H. Klaren (Edgewood).
- East Greenwich, S. Luke's (294), Wm. Worthington. Phillipsdale, Grace Memorial (66), W. P. Parsons.
- East Providence, S. Mary's (300), H. C. Dana. S. David's (Swedish) (60), *m. S. Ansgarius*, Providence.
- Edgewood, Transfiguration (209), L. B. Edwards. Pontiac, All Saints' (82), A. H. Harrington.
- Greenville, S. Thomas' (30). Portsmouth, S. Paul's (74), Anson B. Howard; J. S. Pearce, *rec. emer.* (Newport).
- Harris, S. Andrew's (165), F. W. Sandford (South), S. Mary's (123), F. W. Goodman.
- (Phenix). Providence, All Saints' Memorial, Westminster and Stewart Sts. (550), A. M. Aucock, D.D., A. E. Johnson.
- Jamestown, S. Matthew's (75), C. D. Burrows. Calvary, Orchard Ave. (608), A. L. Washburn.
- Transfiguration (16), *r. S. Matthew's*. Christ, Eddy & Oxford Sts. (397), A. H. Wheeler.
- Johnston, Good Shepherd (11), *r. Manton*. Epiphany, Potter Ave. near Elmwood Ave. (411), Henry Bassett.
- Lafayette, S. Gabriel's (12), *r. Wickford*. Grace, Westminster and Mathewson Sts. (1,136), F. W. Crowder, Ph.D., L. M. Dean, J. H. Robinette.
- Lonsdale, Christ (561), A. M. Hilliker. Messiah, Westminster and Troy Sts. (842), F. I. Collins, E. T. Jillson.
- Manton, S. Peter's (265), A. E. Carpenter.
- Manville, Emmanuel (157), E. F. Toll.
- Middletown, Holy Cross, *r. S. Mary's*, S. Portsmouth.
- S. Columba's, Berkeley Memorial (174), L. Griswold (Newport).
- Narragansett Pier, S. Peter's (140), W. H. B. Allen.

| | |
|--|---|
| Providence, Redeemer, N. Main nr. Lippitt St. (425), F. J. Bassett, D.D. | Prudence Island, Holy Ghost. |
| S. Andrew's, Pomona Ave. and Pemberton St. (299), Jos. M. Hobbs. | Riverside, S. Mark's (105), John Leacher. |
| S. Ansgarius' (Swedish), Beacon Ave. and Maple St. (542). | Saunderstown, S. John's Chapel (7), r. Wakefield. |
| S. James', Broadway and Courtland St. (518), C. W. Forster. | Thornton, Holy Nativity (163), r. <i>Messiah</i> , Providence. |
| S. John's, Church and N. Main Sts. (560), J. F. Scott, H. J. Piper; C. A. L. Richards, D.D., <i>rec. emer.</i> | Tiverton, Holy Trinity (40), J. H. Dennis (Portsmouth). |
| S. Paul's, <i>cur. Auburn.</i> | Wakefield, Ascension (186), F. E. Seymour. |
| S. Stephen's, George St. (1,229), Geo. McClellan Fiske, D.D., E. R. Sweetland, C. W. Peabody. | Warren, S. Mark's (215), L. P. Nissen. |
| S. Thomas', Douglas Ave. and Sherwood St. (248), W. R. Tourtellot. | Warwick, S. Mary's (215), <i>Summer Chapel</i> . |
| | Westerly, Christ (434), W. F. Williams. |
| | Wickford, S. Paul's (187), H. N. Lawrence. |
| | Woonsocket, S. James' (535), C. A. Denfeld. S. Andrew's, r. <i>S. James</i> . |

NON PAROCHIAL CLERGY.

| | |
|--|--|
| Babcock, Chas. H., D.D., New York. | Jackson, W. F. B., Bristol. |
| Boodin, J. E., <i>prof.</i> , Grinnell, Iowa. | Kidder, Scott, Ph.D., D.D., <i>instructor</i> , <i>Corres. Sch.</i> , <i>Gen. B'd. Relig. Edu.</i> , New York. |
| Bradner, L. Ph.D., <i>teacher</i> , <i>Training Dept.</i> , <i>Gen. Board Relig. Edu.</i> , New York City. | Martin, T. D., Worcester, Mass. |
| Cassard, W. G., D.D., <i>chap.</i> , U. S. N. | Murray, Robt., Jr., Waltham, Mass. |
| Diman, J. B., Middletown. | Peaslee, A. N., <i>S. Geo. Sch.</i> , Newport. |
| Goodwin, Danl., Ph.D., D.D., E. Greenwloh. | Remick, H. A., Pittsfield, N. H. |
| Honeyman, Melvin, Newark, N. J. | Sears, Lorenzo, Litt.D., Providence. |
| Hoopes, W. L., Newburyport, Mass. | Wallen, K. P., Providence. |
| Hutcheson, Jos. | Wilcox, E. I., Providence. |

DIOCESE OF SACRAMENTO. Organized 1910.



Comprises that portion of the State of California lying north of the southern line of the counties of Sonoma, Napa, Solano, Sacramento, Amador, and Eldorado, formerly known as the Missionary District of Northern California.

First Bishop of Northern California.—THE RT. REV. JOHN HENRY DUCACHET WINGFIELD, D.D., LL.D. *Born*, Sept. 24, 1833. *Consecrated*, Dec. 2, 1874. *Died*, July 27, 1898.

Present Bishop.—THE RT. REV. WILLIAM HALL MORELAND, D.D. (1899). *Residence*, Episcopal Residence, Sacramento, Calif.

Secretary and Registrar.—Rev. Chas. E. Farrar, Sacramento.

Chancellor.—Hon. N. P. Chipman, Sacramento.

Treasurer.—Mr. Frank H. Denman, Petaluma.

Standing Committee.—*Clerical*, Chas. E. Farrar, *Pres.*, Sacramento; E. A. Osborn, *Sec.*, Chico; J. T. MacGovern, J. T. Shurtleff. *Lay*, W. W. Lyman, Geo. Weniger, W. B. Lardner, N. P. Chipman.

Examining Chaplains.—Rev. Messrs. Chas. E. Farrar, I. E. Baxter.

Statistics.—Clergy 38; Parishes and Missions 54; Lay Readers 22; Candidates for Orders 1; Postulants 2; Baptisms: Infant 249, Adult 89, Total 338; Confirmed 213; Communicants 3,166, last reported 3,009, increase 157; Marriages 172; Burials 262; Sunday Schools: Teachers 183; Scholars 1,607; Contributions \$51,830.80.

The Fourth Annual Convention will meet at St. John's Church, Chico, in May, 1914.

INSTITUTIONS.

Home of the Merciful Saviour for Invalid Children, Sacramento. The Bishop, *Pres.*
Squirrel Inn Lodging House for Men, Sacramento.

PARISHES, MISSIONS, AND CLERGY.

- Alturas (10), *Archdeacon*.
 Applegate (8), *r. Auburn*.
 Aroata, S. John's (40), *m. Ferndale*.
 Auburn, S. Luke's (90), P. G. Snow.
 Benicia, S. Paul's (105), W. S. Short.
 Burns Valley (6).
 Camp Meeker (4), J. O. Lincoln (San Francisco).
 Cedarville (3).
 Chico, S. John's (141), E. A. Osborn.
 Cloverdale, Good Shepherd (20), *m. Ukiah*.
 Colfax, Good Shepherd (12), *r. Grass Valley*.
 Collinsville, S. James' (6), *r. Benicia*.
 Colusa, S. Stephen's (39), *Archdeacon*.
 Corning, S. Andrew's (20), *Archdeacon*.
 Crescent City (15).
 Dunsmuir, S. Barnabas' (15), *r. Yreka*.
 Eureka, Christ (227), J. T. Shurtleff.
 Ferndale, S. Mary's (86), Arthur W. Bell.
 Folsom, Trinity (25), *m. Loomis*.
 Forestville (5).
 Fort Bidwell (1).
 Fort Bragg (66), T. T. Denhardt.
 Fort Jones, S. Paul's (24), *r. Yreka*.
 Fortuna, S. Paul's (2), *m. Ferndale*.
 Galt (7), W. L. Clark (Benicia).
 Grass Valley, Emmanuel (82), Bert Foster.
 Healdsburg, S. Paul's (58), R. L. Macfarlane.
 Hornbrook (7), *r. Yreka*.
 Ione, S. Matthew's (3), *m. Jackson*.
 Jackson, S. Augustine's (30), C. H. Lake.
 Kelseyville (10), *r. Lakeport*.
 Karok (Indian Mission), John E. Shea (Orleans).
 Kenwood (4), *r. Santa Rosa*.
 Lakeport, S. John's (44), *r. Petaluma*.
 Loomis, All Saints' (39), Jas. T. MacGovern.
 Marysville, S. John's (100), *Archdeacon*.
 Mare Island (10), *r. Vellejo*.
 Napa, S. Mary's (142), Irving E. Baxter.
 Nevada City, Trinity (99), *Archdeacon*.
 Oroville, S. John's (30), *Archdeacon*.
 Orland (5), *m. Corning*.
 Petaluma, S. John's (127), John Partridge, Wm. B. Bellis.
 Placerville, The Saviour (21), *Archdeacon*.
 Red Bluff, S. Peter's (67), H. A. R. Cresser.
 Redding, All Saints' (64), F. N. Cockeroff.
 Sacramento, Trinity Pro-Cathedral (103), the Bishop; I. Dawson.
 Christ (Oak Park) (73), H. Perks.
 Japanese Miss. (34), P. K. Kajitsuka.
 S. Paul's (220), C. E. Farrar.
 Santa Rosa, Incarnation (190), E. B. Bradley.
 Sebastopol, S. Mark's (32), *r. Santa Rosa*.
 St. Helena, Grace Memorial (44), *m. Galt*.
 Slisson, All Angels (10), *r. Yreka*.
 Sonoma (41), *r. Petaluma*.
 Smith River (8).
 Suisun, Grace (50), *r. Benicia*.
 Sutter Creek, Trinity (16), *m. Jackson*.
 Tahoe, Transfiguration (summer only), Chas. N. Lathrop (San Francisco).
 Truckee (7).
 Ukiah, Trinity (19), F. W. Crook.
 Vacaville, Epiphany (34), *m. Galt*.
 Vallejo, Ascension (241), J. Barrett.
 Wheatland, Grace (14), *m. Loomis*.
 Willits (5), *m. Ukiah*.
 Willows, Holy Trinity (16), *Archdeacon*.
 Winters, S. John's (10), *Archdeacon*.
 Woodland, S. Luke's (109).
 Yreka, S. Mark's (32), J. J. Cowan.

NON PAROCHIAL CLERGY.

- Baird, E. J., Woodland.
 Bollard, Wm., National City.
 Booth, D. T., *ret'd.*, Los Angeles.
 Boyd, T. P., *lecturer*, Berkeley.
 Brewster, S. T., Corning.
 Cook, W. F., Ph.D., *miss. of Sacramento*, San Francisco.
 Fatt, F. H., *ret'd.*, Victoria, B. C.
 Holt, D. E., *archdeacon*, Sacramento.
 Hitchcock, C. M., Los Angeles, Calif.
 O'Brien, W. J., *ret'd.*, So. Pasadena, Calif.
 Parker, O., Sacramento.
 Rollin, G. A., Petaluma.
 Tuson, Wm., *ret'd.*, Spokane, Wash.
 Wight, Jas. M.

MISSIONARY DISTRICT OF SALINA.

Comprises that portion of the State of Kansas lying west of the west lines of Washington, Clay, Dickenson, Marion, Harvey, Sedgwick and Sumner counties. Square miles, 50,703.



Present Missionary Bishop.—THE RT. REV. SHELDON MUNSON GRISWOLD, D.D. (1903). *Residence*, 426 South Santa Fe Ave., Salina, Kansas.

Secretary.—Rev. Wm. H. Heigham, Ellsworth.

Treasurer.—Mr. R. Rehberg, R. F. D. 2, Minneapolis, Kansas.

Registrar.—Rev. L. B. Holsapple, Salina.

Chancellor.—Hon. Houston Whiteside, Hutchinson.

Council of Advice.—*Clerical*, G. B. Kinkead, *Pres.*, Salina; L. B. Holsapple, *Sec.*, Salina; C. S. Sargent, D.D.; *Lay*, A. R. Goodwyn, E. W. Staples, G. E. Alden, W. D. Mitchell.

Examining Chaplains.—The Rev. Messrs. Floyd Keeler, G. B. Kinkead, L. B. Holsapple, C. C. Edmunds, D.D., H. M. Denslow, D.D., *G. T. S.*, New York City.

Statistics.—Clergy 17; Parishes and Missions 86; Lay Readers 1; Candidates for Orders 3; Postulants 1; Baptisms: Infants

70, Adults 32, Total 102; Confirmed 97; Communicants 1,073, last reported 1,133, decrease 60; Marriages 23; Burials 30; Sunday Schools: Teachers 86; Scholars 431; Contributions \$18,613.64.

The Twelfth Annual Convocation will meet in Salina, April 21, 1914.

INSTITUTIONS.

S. John's Military School, Salina. The Bishop, *Rector*; Rev. M. B. Stewart, *Principal*; Rev. R. C. Talbot, *Headmaster*.

S. Barnabas' Hospital, Salina, Miss L. M. O'Donnell, *Supt.*

PARISHES, MISSIONS, AND CLERGY.

Anthony, Grace (33), M. I. L. Kain.
 Belleville, S. James' (13), *m. Concordia*.
 Beloit, S. Paul's (25).
 Bennington, Transfiguration (18), *cur. S. John's, Salina*.
 Brookville (5).
 Cawker City, S. Mary the Virgin (47), R. M. Botting.
 Concordia, Epiphany (28), A. E. Avery.
 Dodge City, S. Cornelius' (35), Floyd Keeler.
 Ellis, S. Bartholomew's (8).
 Ellsworth, Holy Apostles' (57), W. H. Heigham.
 Formoso, Trinity (17), *m. Concordia*.
 Freeport, Trinity (13), *m. Anthony*.
 Garden City (11), *m. Dodge City*.
 Goodland, S. Paul's (15).
 Great Bend, S. John's (28), *r. Hutchinson*.
 Harper, S. James' (12), *m. Anthony*.
 Hays City, S. Michael's (15).
 Hutchinson, Grace (152), C. S. Sargent, D. D.
 Kingman, Christ (46), R. Cox.
 Kinsley (16), *m. Dodge City*.

Lakin (6), *m. Dodge City*.
 Larned, Bethany (15).
 Liberal, S. Andrew's (15), *m. Kingman*.
 Logan, Transfiguration (20), *m. Cawker City*.
 Lyons, *r. Hutchinson*.
 Meade, S. Augustine's (9), *m. Kingman*.
 Medicine Lodge, S. Mark's (40), *m. Anthony*.
 Minneapolis, S. Peter's (50).
 Niles, Holy Cross (7).
 Norton (8).
 Oberlin, Trinity (8).
 Pratt (6), *m. Kingman*.
 Salina, Christ Cathedral (160), the Bishop; G. B. Kinkead, *Dean*; L. B. Holsapple, *Canon Precentor*.
 S. John's School (20), R. C. Talbot, M. B. Stewart, T. A. Sparks, E. W. Merrill.
 Silverdale, S. Andrew's (27).
 Syracuse, All Saints' (2), *m. Dodge City*.
 Wakeeney, Heavenly Rest (28).
 Scattered (80).

NON PAROCHIAL.

Cady, Howard, *off.*, Chatham, N. J., *res.* New York City.
 Heyne, K. G., Syracuse, N. Y.

Lodge, Henry.
 Lytton, J. P., Kansas City, Mo.
 Scratchley, H. P., Goshen, N. Y.

MISSIONARY DISTRICT OF SAN JOAQUIN.

Comprises the following counties in the State of California: San Joaquin, Calaveras, Alpine, Stanislaus, Tuolumne, Merced, Mariposa, Fresno, Madera, Kings, Tulare, Kern, Mono, and Inyo.

Present Missionary Bishop.—THE RT. REV. LOUIS CHILDS SANFORD, D.D.(1911). *Residence*, 515 Nielson Ave., Fresno, Calif.

Secretary and Registrar.—Rev. L. A. Wood, Porterville.

Treasurer.—Mr. B. L. Barney, Hanford.

Council of Advice.—*Clerical*, G. R. E. MacDonald, W. T. Renison, R. O. Miller, Chas. Hitchcock; *Lay*, W. G. Uridge, *Sec.*, Fresno; B. L. Barney, E. T. Cosper, F. N. Vail.

Examining Chaplains.—Rev. Messrs. J. O. Lincoln, H. H. Powell, Ph.D., D.D., G. R. E. MacDonald, W. T. Renison and J. Wilmer Gresham.

Statistics.—Clergy 14; Parishes and Missions 31; Lay Readers 8; Candidates for Orders 3; Postulants —; Baptisms: Infants 178, Adults 56, Total 234; Confirmed 176; Communicants 1,747, last reported 1,732, increase 15; Marriages 95; Burials 297; Sunday Schools: Teachers 82, Scholars 790; Contributions \$36,671.37.

The Fourth Annual Convocation will be held in S. Paul's Church, Bakersfield, in May, 1914.

PARISHES, MISSIONS AND CLERGY.

| | | |
|--|--------------------|---|
| Bakersfield, S. Paul's (400), S. Barnabus' (26), | } Chas. Hitchcock. | Modesto, S. Paul's (63), W. P. Williams. |
| Bishop (12), <i>Cath. Clergy.</i> | | Mokelumne Hill, S. Paul's (8), <i>m. Jackson</i> (<i>Dio. Sacr.</i>) |
| Clovis, S. Mark's, <i>Cath. Clergy.</i> | | Oakdale, S. Matthias' (23), <i>m. Lodi.</i> |
| Coalinga, Christ (25). | | Porterville, S. John's (25), L. A. Wood. |
| Coarse Gold, <i>m. Madera.</i> | | Randsburg, Trinity (16), <i>Cathedral Clergy.</i> |
| Fowler, S. Michael's (67), W. H. Evans. | | Raymond, S. Thomas', <i>m. Madera.</i> |
| Fresno, S. James' Pro-Cathedral (375), the Bishop; G. R. E. MacDonald, <i>Dean</i> ; R. W. Rhames, <i>Canon.</i> | | Reedley, Good Shepherd (24), R. Whitehouse. |
| Fresno Flats, Christ, <i>m. Madera.</i> | | Rosedale, S. John's (23), <i>r Bakersfield.</i> |
| Hanford, The Saviour (247), R. O. Miller. | | Sanger, Redeemer, (15), <i>Cathedral Clergy.</i> |
| Lindsay, S. James' (20), <i>m. Porterville.</i> | | Selma, S. Luke's (43), <i>m. Fowler.</i> |
| Livingston, S. Mark's (10), <i>m. Merced.</i> | | Sonora, S. James' (69), U. E. Brown. |
| Lodi, S. John's (23), W. L. Greenwood. | | Stockton, S. John's (237), W. T. Renison. |
| Madera, Trinity (54), J. Nicholas. | | Tulare, S. John's (35), <i>m. Visalia.</i> |
| Merced, S. Luke's (60), W. H. Hawken. | | Tuolumne, S. Michael's (20), <i>m. Sonoro.</i> |
| | | Turlock, <i>m. Modesto.</i> |
| | | Visalia, S. Paul's (81), W. D. Williams. |

NON-PAROCHIAL CLERGY.

Waterman, J. H., Pacific Grove, Calif.

| Webb, W. H., Oakland, Calif.

DIOCESE OF SOUTH CAROLINA. Organized 1785.

Population (1910), 1,515,400.

Comprises the State of South Carolina. Square Miles, 29,365.

First Bishop.—THE RT. REV. ROBERT SMITH, D.D. *Born*, August 25, 1732. *Consecrated*, Sept. 14, 1795. *Died*, Oct. 28, 1801.**Second Bishop.**—THE RT. REV. THEODORE DEHON, D.D. *Born*, Dec. 8, 1776. *Consecrated*, Oct. 15, 1812. *Died*, Aug. 6, 1817.**Third Bishop.**—THE RT. REV. NATHANIEL BOWEN, D.D. *Born*, June 29, 1779. *Consecrated*, Oct. 18, 1818. *Died*, Aug. 25, 1839.**Fourth Bishop.**—THE RT. REV. CHRISTOPHER EDWARDS GADSDEN, D.D. *Born*, Nov. 25, 1785. *Consecrated*, June 21, 1840. *Died*, June 24, 1852.**Fifth Bishop.**—THE RT. REV. THOMAS FREDERICK DAVIS, D.D. *Born*, Feb. 8, 1804. *Consecrated*, Oct. 17, 1853. *Died*, Dec. 2, 1871.**Sixth Bishop.**—THE RT. REV. WILLIAM BELL WHITE HOWE, D.D. *Born*, March 31, 1823. *Consecrated*, Oct. 8, 1871. *Died*, Nov. 25, 1894.**Seventh Bishop.**—THE RT. REV. ELLISON CAPERS, D.D. *Born*, Oct. 14, 1837. *Consecrated*, July 20, 1893. *Died*, April 22, 1908.**Present Bishop.**—THE RT. REV. WILLIAM ALEXANDER GUERRY, D.D. (1908). *Residence*, Charleston.**Deans of Convocation.**—FIRST DISTRICT, Rev. A. R. Mitchell. SECOND DISTRICT, Rev. K. G. Finley. THIRD DISTRICT, Rev. J. Kershaw, D.D.**Secretary.**—Rev. Albert S. Thomas, Cheraw.**Treasurer.**—Mr. Wm. Godfrey, Cheraw.**Registrar.**—Mr. Jos. I. Waring, Charleston.**Chancellor.**—Mr. R. W. Shand, Columbia.**Archdeacon for Colored Work.**—The Ven. J. S. Quarles, Columbia.**Standing Committee.**—*Clerical*, W. B. Gordon., *Pres.*, Camden; John Kershaw, D.D., A. R. Mitchell, S. C. Beckwith, A. S. Thomas; *Lay*, Wm. C. Bissell, *Sec.*, Charleston; R. I. Manning, H. P. Duvall, T. W. Bacot, R. G. Rhett.**Board of Missions.**—*Pres.*, the Bishop; *Sec. and Treas.*, Rev. A. R. Mitchell.**Examining Chaplains.**—Rev. Messrs. Robt. Wilson, D.D., J. Kershaw, D.D., J. H. Tillinghast, Walter Mitchell.**Statistics.**—Clergy 64; Parishes and Missions 134; Lay Readers 61; Candidates for Orders 6; Postulants 2; Baptisms: Infant 569, Adult 141, Total 710; Confirmed 547; Communicants 10,091, last reported 9,876, increase 215; Marriages 159; Burials 800; Sunday Schools; Teachers 626, Scholars 4,823; Contributions \$167,371.98.

The One Hundred and Twenty-fourth Annual Council will meet in Christ Church, Greenville, on the second Tuesday in May (12th), 1914.

INSTITUTIONS.

Trustees of the Protestant Episcopal Church in South Carolina. *Pres.*, The Bishop, *Sec. and Treas.*, Mr. J. P. Thomas, Jr., Columbia.Church Home Orphanage, Yorkville. The Bishop, *ex-officio*, *Pres.*; *Chaplain*, Rev. T. T. Waish; *Treas.*, W. B. Moore; *Supt.*, Deaconess Gadsdere.Home for Ladies, Charleston, *Matron*, Mrs. McClure.S. Phillip's Church Home, Charleston. *Rector*, Rev. S. C. Beckwith.Porter Academy, Charleston. *Rector*, Rev. W. Mitchell.S. Mary's School for Girls, Raleigh. *Rector*, Rev. G. W. Lay; *Sec.*, Dr. K. P. Battle, Jr., Raleigh."Society for the Advancement of Christianity," incorporated 1818. *Sec.*, Wm. Way, Charleston."Society for the Relief of Widows and Orphans of the Clergy," incorporated 1786. *Sec.*, A. R. Young, Charleston.

"Society for the Relief of Aged and Infirm Clergymen," incorporated 1843.

Episcopal Bible, Prayer Book and Tract Society of South Carolina, *Sec. and Treas.*, Mrs. J. A. Finger, Charleston.

PARISHES, MISSIONS, AND CLERGY.

- Abbeville**, Trinity (62), S. R. Guignard.
Adam's Run, Christ (83), *r. Walterboro.*
Aiken, S. Thaddeus' (185), R. C. Jeter.
 S. Augustine's (col.) (17), J. B. Efilott.
Aliendale, Holy Communion (36), *r. Barnwell.*
Alston S. Barnabas' (colored) (22), *r. Peak.*
Anderson, Grace (101), J. H. Gibboney, Jr.
Annieville, S. Mary's (colored) (34), *m. Waverly Mills.*
Barnwell, Holy Apostles' (52), A. E. Evison.
Beaufort, S. Helena's (104), T. W. Clift.
Bennettsville, S. Paul's (48), E. A. Penick, Jr.
Blacksburg, Atonement (7), *m. Yorkville.*
Blackville, S. Alban's (18), *m. Barnwell.*
Bluffton, The Cross (19), *r. McPhersonville.*
Bradford Springs, S. Philip's (9), *rec. emer. Camden.*
Brook Green, Holy Cross (colored) (24), *m. Waverly Mills.*
Calhoun Falls, All Saints' (4), *r. Greenwood.*
Camden, Grace (177), F. H. Harding; W. B. Gordon, *rec. emer.*
Charleston, Calvary (colored) Beaufain and Wilson Sts. (118), E. L. Baskerville.
 Christ (77), J. M. Stoney.
 Grace, Wentworth, nr. Giebe St. (610), W. Way, R. E. Gribbin.
 Holy Communion (314), F. A. De Rosset.
 S. Luke's, Charlotte and Elizabeth Sts. (429), L. G. Wood.
 S. John's (371), H. H. Lumpkin.
 S. Mark's (colored), Thomas and Warren Sts. (246), F. A. Garrett.
 S. Michael's, Cor. Meeting and Broad Sts. (399), John Kershaw, D.D.
 S. Paul's, Coming bet. Vanderhorst and Warren Sts. (204), A. T. Cornwell.
 S. Philip's (589), S. C. Beckwith.
Charleston Co., S. Andrew's (colored) (61), *m. Calvary, Charleston.*
Cheraw, S. David's (132), A. S. Thomas.
Chester, S. Mark's (41), *r. Yorkville.*
Clarendon Co., S. Mark's (17), } *r. Stateburg.*
 S. Augustine's (col'd) (20), }
Clemson College, Holy Trinity (41), R. M. Marshall.
Columbia, Good Shepherd (280), C. E. Woodson.
 S. Anna's (colored) (29), *m. S. Luke's.*
 S. John's (44), A. G. B. Bennett.
 S. Luke's (colored) (25), G. E. Howell.
 S. Mary's (46) (colored), *Archd. Col. Work.*
 S. Timothy's (111), W. S. Poyvor, *City Miss.*
 Trinity (513), K. G. Finlay.
 Trinity (Olympia Mills) (55), *City Miss.*
Congaree, S. John's (57), *m. Eastover.*
Darlington, S. Matthew's (86), O. T. Porcher.
Eastover, Zion (33), } J. H. Tillinghast.
 The Cross (11), }
 S. Thomas' (col.) (20), *m. Peake.*
Edgefield, Trinity (47), R. G. Shannonhouse.
Edisto Island, Trinity (36), C. I. La Roche (Rockville).
Eutawville, Epiphany (41).
Florence, S. John's (333), H. Thomas.
 S. Timothy, *r. S. John's.*
Fort Motte, S. Matthew's (33), *r. Orangeburg.*
Gaffney, Incarnation (3), *r. Union.*
Georgetown, Prince George, Winyah (213), P. J. Robottom; G. H. Johnston, D.D., *rec. emer.*
Glenn Springs, Calvary (38), *r. Union.*
Grahamville, Holy Trinity (16), *m. McPher.*
Graniteville, S. Paul's (64), J. H. Taylor.
Greenville, Christ (414), A. R. Mitchell.
 S. Andrew's (43), }
 S. James' (37), }
Greenwood, Resurrection (43), C. H. Jordan.
Hagood, Ascension (31), *m. Stateburg.*
Hampton Co., All Saints', Yemassee (15), *r. McPhersonville.*
Hardeeville, S. Edmund's (3), *m. McPher.*
Hartsville, S. Bartholomew's (28), *r. Darlington.*
James' Island, S. James' (19), *r. Mt. Pleasant.*
John's Island, S. John's (81).
Kaolin, S. George's (colored) (13), *r. S. Augustine, Aiken.*
Kingstree, S. Alban's (28), R. Wilson, D.D. (Charleston).
Lancaster, Christ (18), *r. Rock Hill.*
Laurens, Epiphany (34), *r. Abbeville.*
Lexington Co., S. Ann's (colored) (31), *r. Peake.*
Malvern Hill (24), *rec. emer. Camden.*
Marion, Advent (41).
Mars' Bluff, Christ (30), *r. Florence.*
McClellanville, S. James' (47), *r. Kingstree.*
McPhersonville, Sheldon Ch. (37), J. H. Woodward.
Moutrieville, Holy Cross (5).
Mount Pleasant, Christ (102), P. H. Whaley, D.D. (Charleston).
Mullins, Christ (13), *r. Marion.*
Newberry, S. Luke's (25), *r. Abbeville.*
Ninety-Six (10), *m. Greenwood.*
North Augusta, Epiphany (37).
Okatee (8), *r. Grahamville.*
Orangeburg, Redeemer (79), W. S. Hoimes.
Parkersville, Faith Memorial (51), *r. Waccam.*
Peake, S. Simon's (colored) (57), Jacob R. Jones (Columbia).
Pendleton, S. Paul's (25), *r. Clemson College.*
Plneville, Redeemer (colored) (63), *r. Calvary, Charleston.*
 S. Stephen's (7), *r. Summerton.*
Pinopolis, Trinity (30), *r. Kingstree.*
Plantersville, Prince Frederick's (27), } *r. Waverly Mills.*
 S. Peter's (6), }
Ridge Spring, Grace (22), *m. Edgefield.*

Rldgeway, Stephen's (48), F. N. Skinner.
 Rock Hill, Our Saviour (82), }
 S. Paul's (colored) (11), } C. Wm. Boyd.
 S. Stephen's Parish (17), *r. Florence*.
 Seneca, Ascension (12).
 Sheldon, Prince William's (37), *m. McPher*.
 Shirley, Heavenly Rest (17), *m. McPher*.
 Society Hill, Trlnity (19), *r. Darlington*.
 Spartanburg, Advent (293), W. H. K. Pendle-
 ton.
 Epiphany (colored) (17), Robert Bagnell.
 Stateburg, Holy Cross (56), W. H. Barnwell
 (Sumter).
 Strawberry, S. John's (38), *r. Wando*.
 Summerton, S. Matthias' (45), H. C. Mazyck, Jr.
 Summerville, S. Barnabas' (20), *r. S. Paul's*.
 S. Paul's (189), F. W. Ambler.
 Epiphany (colored) (31), *r. Calvary*
 Charleston.

Sumter, Holy Comforter (189) R. T. Phillips.
 S. Augustine's (colored) (38), *m. Stateburg*.
 Trenton, Our Saviour (32), *r. Edgefield*.
 Union, Natlvity (59), J. S. Chesley.
 Walhalla, S. John's (19), *r. Greenville*.
 Walterboro', S. Jude's (92), }
 Atonement (colored) (27), } T. P. Baker.
 Wando, S. Thomas' and S. Denls (10), J. W.
 Sparks (Charleston).
 Wateree, S. Stephen's (colored) (5), *m. S.*
 Mary's, Columbia.
 Waverly Mills, All Salnts' (23), J. E. H.
 Galbralth.
 Willington, S. Stephen's (35), *r. Greenwood*.
 Wilton Chrst (101), *r. Walterboro*.
 Wlnnsboro', S. John's (36), *r. Rock Hill*.
 Yorkville, Good Shepherd (85), T. T.
 Walsh.

NON PAROCHIAL CLERGY.

Barnwell, R. W., Florence.
 Bowers, W. H., London, England.
 Coffin, F. J. H., student, *G. T. S.*, New York.
 Du Bose, Wm. P., D.D., *dean emer.*, *U. of S.*,
 Melbourne, Fla.
 Grice, S. W., *warden.*, *Bp. Payne, Div. Sch.*,
 Petersburg, Va.
 Hartzell, J. S., *editor*, Cheraw.
 Hay, P. D., *ret'd.*, Lyndhurst.

Jackson, W. M., Lexington, Ky.
 Kershaw, J., Jr., Hendersonville, N. C.
 LaRoche, Chas. I.
 Mitchell, Walter, *rec.*, *Porter Academy*,
 Charleston.
 Motte, J. W., Savannah, Ga.
 Parris, H. A., Raleigh, N. C.
 Porter, T. A., Camden.
 Quarles, J. S., *archd. col'd work*, Columbia.

MISSIONARY DISTRICT OF SOUTH DAKOTA.

Population (1910), 583,888.

Comprises the State of South Dakota, together wth the Santee Reservation in Nebraska.
 Square Miles, 80,000.

First Missionary Bishop.—THE RT. REV. WILLIAM HOBART HARE, D.D. *Born*, May 17,
 1838. *Consecrated* January 9, 1873. *Died*, October 23, 1909.

Second Missionary Bishop.—THE RT. REV. FREDERICK FOOTE JOHNSON, D.D. *Born*,
 April 23, 1866. *Consecrated*, Nov. 2, 1905. Translated to the diocese of Missouri as
 Bishop-Coadjutor, 1911.

Present Missionary Bishop.— The RT. REV. GEORGE BILLER, JR. D.D.(1912), *Residence*,
 Sioux Falls, S. D.

Secretary.—Franel B. Barnett, Mitchell, S. D.

Registrar.—Rev. J. K. Brennan, Sioux Falls.

Treasurer.—Mr. J. W. Campbell, Huron.

Chancellor.—Hon. J. H. Gates, Pierre.

Council of Advice.—*Clerical*, Robt. Doherty, D.D., E. Wilson, S. S. Mitchell; *Lay*, R. W.
 Folds, Geo. W. Lewis, Dr. S. A. Brown.

Examining Chaplatns.—Rev. Messrs. E. Ashley, Robt. Doherty, D.D., John Flockhart,
 P. J. Deloria, James Henderson.

Statistics.—Clergy 48; Parishes and Missions 156; Lay Readers and Catechists 115; Baptisms;
 Infant 565, Adult 173, Total 738; Confirmed 649; Communicants 7,019, last reported
 6,986, increase (two years), 33; Marriages 211; Burlals 416 ;Sunday Schools: Teachers
 243, Scholars 2,619; Contrlbutions \$78,433.00.

The next Annual Convocation will meet at the call of the Bishop.

NIORARA DEANERY. (INDIAN FIELD.)

Rural Dean.—Rev. Edward Ashley, Cheyenne Agency.

Secretary.—Rev. Wm. Holmes, Santee Agency, Neb.

Treasurer.—Rev. A. B. Clark, Rosebud, S. D.

EASTERN AND BLACK HILLS DEANERY. (WHITE FIELD.)

General Missionary.—Rev. W. A. Cash, Sioux Falls.

Treasurer.—Mr. John T. Coxhead, Yankton.

INSTITUTIONS.

“The Chapter of Calvary Cathedral, Sioux Falls, South Dakota”. The Bishop, *Pres.*; Mr. C. D. Rowley, *Treas.*

All Saints’ School (white), for young ladies and children, Sioux Falls. Miss Helen S. Peabody, *Principal*.

S. Mary’s School (Indian), for Girls, Rosebud Reserve. Mr. L. K. Travis, *Principal*, P. O. Rosebud Mission, S. D.

S. Elizabeth’s School (Indian), for Boys and Girls, Standing Rock Reserve. *Deaconess*, G. J. Baker, *Principal* (P. O., Wakpola, S. D.).

Trinity Mission Hospital, Winner. Rev. J. W. Walker, *Supt. and Treas.*

MISSIONS AND CLERGY.

NIOBRARA DEANERY (INDIAN FIELD).

Italics designate lay workers.

- | | |
|--|--|
| <p>Cheyenne River Missions—Rev. Ed. Ashley, L.L.D.</p> <p>S. John’s Church (20), Rev. E. Ashley, L.L.D., <i>Helper</i>, C. Gale.</p> <p>S. Stephen’s (25), <i>Helper</i>, Geo. Crow Eagle.</p> <p>Calvary Chapel (19), <i>Helper</i>, Mark Garter.</p> <p>Ascension Chapel (70), <i>Catechist</i>, Andrew White Face.</p> <p>S. Mary’s Chapel (56), Rev. J. Wahoyapi.</p> <p>Emmanuel Chapel (94), Rev. Eugene Standing Bull.</p> <p>S. Thomas’ Chapel (57), <i>Helper</i>, James Crowfeather.</p> <p>S. Luke’s Chapel, Bear Creek (44), <i>Catechist</i>, Louis Egu.</p> <p>S. Andrew’s Chapel and S. James’ Station (60), <i>Helper</i>, Louis Tahe.</p> <p>S. Mark’s Chapel (30), <i>Helper</i>, Louis Tahc.</p> <p>S. Barnabas’ Station (28), <i>Helper</i>, T. J. Sheppard.</p> <p>S. Paul’s Chapel (28), <i>Catechist</i>, Wm. Lee.</p> <p>S. James’ (60), <i>Helper</i>, Peter Stump.</p> <p>Lower Brule Missions—Rev. L. C. Walker.</p> <p>Church of the Holy Comforter (104), <i>Catechist</i>, Charlie Councillor.</p> <p>Chapel of Our Saviour (24), <i>Helper</i>, Joseph Jones.</p> <p>S. Alban’s Chapel (29), <i>Catechist</i>, Samuel M. Bull.</p> <p>Holy Name Chapel (25), Edward Pretty Head.</p> <p>Chapel of Messiah, Medicine Creek (58), <i>Catechist</i>, Iver Eagle Star.</p> <p>Holy Faith Chapel (25), <i>Catechist</i>, Samuel High Elk.</p> <p>S. Peter’s Station (18), <i>Helper</i>, Joseph A. Thunder.</p> <p>Pine Ridge Mission, Agency District, Rev. N. Joyner.</p> <p>Church of the Holy Cross (77) and Epiphany (50), <i>Catechist</i>, W. T. Fingers, <i>Helper</i>, L. Hawk.</p> | <p>Pine Ridge Mission—S. Julia’s Chapel (67), Rev. I. H. Tuttle.</p> <p>Grace Chapel (42), Rev. Joseph Marshall.</p> <p>S. Alban’s Chapel (62), <i>Catechist</i>, H. C. Hawk.</p> <p>S. Luke’s Chapel (24), <i>Helper</i>, Chas. High Wolf.</p> <p>Messiah Chapel (61), <i>Catechist</i>, Paul H. Hawk.</p> <p>S. Paul’s Chapel (42), <i>Catechist</i>, Jefferson King.</p> <p>S. Mary’s Chapel. Grass Creek (20), <i>Catechist</i>, Chas. King.</p> <p>S. Peter’s Chapel (64), <i>Catechist</i>, Thomas Tyon.</p> <p>S. John’s (8), <i>Helper</i>, Peter Stands.</p> <p>S. Jude’s (3), <i>Helper</i>, L. J. Bull.</p> <p>S. Mark’s Chapel (55), <i>Catechist</i>, John B. Fox.</p> <p>S. Matthew’s Chapel (30), <i>Helper</i>, Eugene Hair Bird.</p> <p>S. Phillip’s Chapel (55), <i>Catechist</i>, John Bissonette.</p> <p>S. Thomas’ Station (61), <i>Helper</i>, J. King.</p> <p>S. James’ Station (32), <i>Helper</i>, Henry B. Elk.</p> <p>Christ Station (15), <i>Helper</i>, T. H. Mann.</p> <p>Advent Station (68).</p> <p>S. Mary’s Chapel, Sand Hills (53), m. Grace Chapel.</p> <p>Corn Creek District—Rev. Amos Ross.</p> <p>Church of the Inestimable Gift (95), Rev. Amos Ross.</p> <p>S. Barnabas’ Chapel and Faith Station (74), <i>Catechist</i>, Sam Broken Rope.</p> <p>Mediator Chapel (45), <i>Helper</i>, D. Red Eyes.</p> <p>Gethsemane Chapel (29), <i>Catechist</i>, Richard Lips.</p> <p>Hope Station (29), <i>Helper</i>, Cuny W. Deer.</p> <p>Trinity Station (26), <i>Helper</i>, Ed. B. Deer.</p> <p>Faith Station (6), <i>Catechist</i>, S. Broken Rope.</p> |
|--|--|

- Rosebud Mission—Rev. A. B. Clark.
 Church of Jesus and S. Agnes Station (69), Rev. A. B. Clark; *Helper, Alex P. Long.*
 S. Mary's and Trinity Chapel (77).
 Holy Innocents', S. Peter's and S. Mark's (125), *Sr. Catechist, Stephen K. Murray, Joseph Leader, Charging and James Otakts.*
 S. Thomas', S. Paul's and S. Barnabas' (118), *Catechist, E. Darkface; Helper, H. C. Bear, F. S. Horse.*
 Mediator and S. Matthew's (76), Rev. Dallas Shaw.
 Calvary Chapel and Cottonwood (106). Rev. B. P. Lambert, *Catechist, Louis Dorian.*
 S. James' Chapel and S. John's Chapel (81), *Catechist, John T. Henry.*
 S. Phillip's and Grace (46), *Helper, Clay Yellow Eagle and Amos Moccasin.*
 Advent and S. George's Chapel (75), *Helper, Lewis M. Jones.*
 Epiphany, S. Luke's and S. Andrew's (143), *Catechist, Thomas Owatonla; Helpers, A. L. Hawks, O. E. Feather.*
 All Saints' and Ascension Chapels (62). Rev. Charles M. Jones.
 Santee Mission—Rev. Wm. Holmes.
 Church of Our Merciful Saviour (155), Agency; Rev. Wm. Holmes; *Helper, H. M. Whipple.*
 Chapel of Our Blessed Redeemer (104), Rev. W. Saul.
 Chapel of the Holy Faith (109), Rev. G. G. Lawrence.
 S. John's, Ponca Agency Chapel (38), *Catechist, Alfred H. Barker.*
- Flandreau, S. Mary's (48), *Helper, Zenas Graham.*
 Sisseton Mission—Rev. John Robinson.
 S. Mary's Church (113), Rev. Victor Renville.
 S. John Baptist's Chapel (46), *Helper, Quncy Plume.*
 S. James' Chapel (103), *Helper, Clement Whit.*
 S. Luke's Chapel (37), *Catechist, Moses Williams.*
 Standing Rock Mission—Rev. P. J. Deloria.
 S. Elizabeth's Church (198), Rev. P. J. Deloria.
 S. Thomas' Chapel (44), Rev. Herbert H. Welch; *Catechist, Joshua Necklace.*
 Chapel of the Good Shepherd (83), *Catechist, Johnson Brown Eagle.*
 S. John Baptist's Chapel (31), *Helper, J. W. Plume.*
 Grand River Station (34), *Helper, Chas. L. Bull.*
 Yankton Mission—Rev. John Flockhart.
 Church of the Holy Fellowship (210), Rev. John Flockhart. *Catechists, Rober. Obershaw.*
 Chapel of the Holy Name (106), Rev. Joseph Good-Teacher.
 Chapel of S. Phillip (110), *Catechist, John Rondell.*
 Crow-Creek Mission, Rev. H. Burt.
 Christ Church (65), Rev. H. Burt.
 S. John's Baptist Chapel (84), *Helper, E. B. Mounsey.*
 All Saints' Chapel (20), Rev. D. Tatlyopa; *Helper, T. Rattle.*
 S. Peter's Chapel (28), *Helper, G. Keble.*
 Ascension Chapel (20), *Helper D. P. Firecloud.*

WHITE FIELD—EASTERN AND BLACK HILLS DEANERY.

- Aberdeen, S. Mark's (196), J. W. Hyslop.
 Arlington, S. John (5), *r. Brookings.*
 Armour (10), *Gen. Miss.*
 Bellefourche, S. James' (20), *m. Spearfish.*
 Bristol, S. John's (21), *m. Milbank.*
 Brookings, S. Paul's (19), Paul Roberts.
 Buffalo Gap (8), *m. Hot Springs.*
 Carter, All Saints (3).
 Chamberlain, Christ (32), *Gen. Miss.*
 Colome (12), *r. Dallas.*
 Dallas, Incarnation (27), W. B. Roberts.
 Deadwood, S. John's (35), D. C. Beatty.
 Deli Rapids, Living Water (25), *Gen. Miss.*
 DeSmet, S. Stephen's (30), *m. Brookings.*
 East Sioux Falls, S. Peters' (14), *Cath. Clergy.*
 Elk Point, Church of the Saviour (30), *Gen. Miss.*
 Fairfax Trinity (10), *r. Dallas.*
 Flandreau, Redeemer (30), Wm. H. Talmage.
- Fort Pierre, S. Peter's (29), *m. Pierre.*
 Gamble, S. Mary's, T. J. Rouillard.
 Gettysburg, Christ (17), *m. Watertown.*
 Groton, Trinity (34), *m. Milbank.*
 Hill City (12), *Gen. Miss.*
 Hot Springs, S. Luke's (50), E. J. d'Argent.
 Howard, Trinity (45), *m. Madison.*
 Hurley, Grace (30), *Gen. Miss.*
 Huron, Grace (70).
 Kaspar, S. Stephen's (17), *m. Watertown.*
 Lead City, Christ (175).
 Lemmon, Trinity (15), *Gen. Miss.*
 Looreek, Grace, *m. Gamble.*
 Madison, Grace (42), Elias Wilson.
 Milbank, Christ (44), E. F. Siegfriedt.
 Mitchell, S. Mary's (73), F. B. Barnett.
 Parker, Good Samaritan (21), *Gen. Miss.*
 Pierre, Trinity (66), H. L. Russell.
 Rapid City, Emmanuel (49), H. W. Fulweiler.

Redfield, S. George's (25), *m. Aberdeen.*
 Scotland, S. Andrew's (12), *Gen. Miss.*
 Selby, Christ (5), *Gen. Miss.*
 Sisseton, Gethsemane (7), P. H. Barbour.
 Sioux Falls, Calvary Cathedral (325), the
 Bishop; J. K. Brennan, *Dean*; J. M.
 Koehler (Kansas City, Mo.)
 Spearfish, All Angels' (50), Arthur E. Cash.
 Springfield, Ascension (54), *Gen. Miss.*

Sturgis, S. Thomas' (25), *m. Deadwood.*
 Vermillion, S. Paul's (22), Jas. Henderson.
 Watertown, Trinity (108), S. S. Mitchell.
 Webster, S. Mary's (23), *r. Milbank.*
 Wilmot, Trinity (3), *r. Milbank.*
 Winner, Trinity (22), J. W. Walker.
 Woonsocket, S. Luke's (12), *m. Mitchell.*
 Yankton, Christ (141), Chas. E. Freeman.

NON PAROCHIAL CLERGY.

Cash, W. A., *gen. miss.*, Sioux Falls.
 Doherty, Robt., D.D., Sioux Falls.
 Sparling, W. H., Rapid City.

Wicks, W. J., Lemmon.
 Wright, C. O.

MISSIONARY DISTRICT OF SOUTHERN FLORIDA.



Comprises that portion of the State of Florida lying south of the south lines of the counties of Levy, Alachua, Putnam and St. John. Square Miles, 37,349.

First Missionary Bishop.—THE RT. REV. WILLIAM CRANE GRAY, D.D. Born, Sept. 6, 1835. *Consecrated*, Dec. 29, 1892. *Resigned*, 1913. *Residence*, Orlando, Fla.

Present Missionary Bishop.—THE RT. REV. CAMERON MANN, D.D. (1901-1913). *Residence*, Orlando, Fla.

Archdeacons.—*East Coast*, _____ . *West Coast*, the Ven. J. H. Weddell. *South West Coast*, _____ .
At Large, Ven. A. A. Rickert. *Colored Work*, Ven. J. C. G. Wood.

Secretary.—

Treasurer.—Mr. Frederic H. Rand, Sanford.

Chancellor.—Mr. Louis C. Massey, Orlando.

Registrar.—Rev. E. A. Sherrod, Orlando.

Examining Chaplain.—Rev. A. E. Cornish.

Council of Advice.—*Clerical*, E. A. Sherrod, A. A. Rickert. *Lay*, Washington Kilmer, M.D., Algernon Haden.

Statistics—Clergy 45; Parishes and Missions 94; Lay Readers 56; Candidates for Orders 3; Postulants 1; Baptized Persons 8,269; Baptisms: Infant 267, Adult 23, Total 295; Confirmed 269; Communicants 4,510, last reported 4,204, increase 306; Marriages 109; Burials 125; Sunday Schools: Teachers 199; Scholars 2,416; Parish Schools: Teachers 16, Scholars 254; Contributions \$44,487.29.

The Twenty-second Annual Convocation will meet at S. Luke's Cathedral, Orlando, on January 28th, 1914.

INSTITUTIONS.

St. Luke's Cathedral. The Bishop; Very Rev. C. Gray, *Dean*; T. P. Warlow, *Sec'y.*

Cathedral School for Girls, Orlando. Rev. R. P. Cobb, *Principal.*

Church Home and Hospital, Orlando. H. W. Greetham, *Sec. and Treas.*

S. John the Baptist's School for colored children, Orlando.

S. Alban's Normal School for colored people, Cocoanut Grove.

S. James' School for colored people, Ocala.

S. James' School for colored people, Tampa.

S. John the Baptist School for colored people, Orlando.

S. Agnes' School for colored people, Miami.

School for colored people, Delray and W. Palm Beach.

Christ Church School for colored people, Cocoanut Grove.

Daughters of the King. *Dio. Sec.*, Mrs. Geo. Riggln, Bradentown.

Glade-Cross Hospital in the Everglades for Seminoles.

PARISHES, MISSIONS, AND CLERGY.

- Apopka, Holy Spirit (6), *Cathedral Clergy*.
 Arcadia, S. Edmund's (45), F. A. Shore.
 Auburndale, S. Alban's (7), *m. Narcoossee*.
 Avon Park, Redeemer (37), E. R. Richardson.
 Bartow, Holy Trinity (28), F. A. S. Mercer.
 Bradentown, Christ (114), A. C. Killeffer.
 Brooksville, S. John's (30), *r. Tarpon Springs*.
 Buena Vista, Holy Cross (24), John Oliphant.
 Canaveral (3), *m. Titusville*.
 Cassia, S. Luke's (17), *m. Eustis*.
 Clearwater, Ascension (23), H. W. Ticknor.
 Cocoa, S. Mark's (35).
 Coconut Grove (16),
 Christ (colored) (45), } C. P. Jackson.
 Conway, Holy Trinity (18), *Cathedral Clergy*.
 Courtney, S. Luke's (20), W. H. Cresson
 (City Point).
 Cutler (6), *m. Buena Vista*.
 Dade City (25), *m. Clearwater*.
 Dania, S. John's (18), *m. Buena Vista*.
 Daytona, S. Mary's (150), R. A. Tuft.
 Deland, S. Barnabas' (102), F. E. Alieyne.
 Delray, S. Paul's (10), *m. W. Palm Beach*.
 Dunedin, Good Shepherd (15), *m. Clearwater*.
 Dunellon (11).
 Eau Gallie, S. John's (13), *r. Melbourne*.
 Eden, S. Paul's (5), *m. Ft. Pierce*.
 Enterprise, All Saints' (5), *m. Deland*.
 Eustis, S. Thomas' (24).
 Floral City (3), *m. Lakeland*.
 Fort Meade, Christ (25), *m. Arcadia*.
 Fort Myers, S. Luke's (58), C. T. Blanchet, D. D.,
 J. B. Blanchet, D. D.
 Ft. Pierce, S. Andrew's (82), S. F. Reade.
 Fruitland Park, Holy Trinity (22), *r. Tarpon
 Springs*.
 Glade Cross (1), *r. Immokalee*.
 Haines City, S. Mark's (3), *m. Narcoossee*.
 Immokalee, Christ (14), W. J. Godden.
 Inverness (14), *m. Clearwater*.
 Jensen and Waveland, All Saints' (10), *r. Ft.
 Pierce*.
 Jupiter, S. Martin's (11), *m. W. Palm Beach*.
 Key West, Holy Innocents' (102).
 S. Paul's (309), W. W. Williams.
 S. Peter's (colored) (484), A. R. E. Roe.
 Kissimmee, S. John's (16), W. H. Ball.
 Lakeland, All Saints' (46), R. Bolton.
 Lake Mary, S. Mary's (5), *m. Sanford*.
 Leesburg, S. James' (15), *r. Tarpon Springs*.
 Longwood, Christ (18), *Cath. Clergy, Orlando*.
 Maitland, Good Shepherd (10), *Cath. Clergy*.
 Manatee Co. (34), *m. Bradentown*.
 Melbourne, Trinity (28), W. P. Du Bose.
 Merritt, Grace (13), *r. Courtney*.
 Miami, S. Agnes' (colored) (105), J. C. G. Wood.
 Trinity (176), J. Cope.
 Montclair, S. John's (1).
 Mount Dora, S. Luke's (8), *Cathedral Clergy*.
 Mulberry (20), *m. Bartow*.
 Narcoossee, S. Peter's (17).
 New Smyrna, Grace (47), *m. Daytona*.
 Oakland (4), *m. Ocoee*.
 Ocala, Grace (160), J. G. Glass.
 S. James' (colored) (29).
 Ocoee, Grace (5), S. C. Thompson.
 Orange City, S. Timothy (14), *m. Deland*.
 Orange Lake, Trinity (18), D. D. Kidd.
 Orlando, S. Luke's Cathedral (215), the
 Bishop; Campbell Gray, *Dean*; A. A.
 Rickert, *Archd.*; B. F. Brown, *Senior
 Canon*; H. W. Greetham, *Minor Canon*.
 S. John the Baptist (colored) (29), *Cathe-
 dral Clergy*.
 Ormond, S. James' (12), J. M. McGrath.
 Palm Beach, Bethesda-by-the-Sea (24), Chas.
 Temple.
 Panasoffkee, Divine Comforter (3).
 Pinellas, S. Bartholomew (3), *m. St. Peters-
 burg*.
 Pittman, S. John's (5), *Cathedral Clergy*.
 Plant City, S. Mark's (22), *m. Lakeland*.
 Port Orange, Grace (43), *m. Daytona*.
 Port Tampa, S. Mary's (10), E. A. Cornish
 (Tampa).
 Princeton, *m. Trinity, Miami*.
 Punta Gorda, Good Shepherd (27), *m. Ft.
 Myers*.
 Redland, Grace (10), *m. Trinity, Miami*.
 St. Cloud (15), *m. Kissimmee*.
 St. Francis (5), *Cathedral Clergy*.
 St. Petersburg, S. Peter's (130), E. E. Maderia.
 Sanford, Holy Cross (100), A. S. Peck.
 Sanibel (6), *m. Punta Gorda*.
 Sarasota, Redeemer (23), F. B. Ticknor.
 Stuart, (13), *m. Ft. Pierce*.
 Sumterville, Emmanuel (7), *r. Kissimmee*.
 Tampa, House of Prayer (25), *r. St. James*.
 S. Andrew's (460).
 S. James' (colored) (131), J. F. Porter.
 S. John's-by-the-Sea (97), *r. Port Tampa*.
 (West Tampa), El Salvador (6), *r. S.
 James', Tampa*.
 Tarpon Springs, All Saints' (43), Geo. H. Ward.
 Thonotosassa, Trinity (4), *m. Lakeland*.
 Titusville, S. Gabriel's (72).
 Tropic (2).
 Walton (16), *m. Ft. Pierce*.
 Wauchula (6), *m. Punta Gorda*.
 Waveland, All Saints' (15), *m. Ft. Pierce*.
 West Palm Beach, Holy Trinity (63), G. A.
 Ottmann.
 Winter Park, All Saints' (30), J. Goodrich
 Litch, M. D.
 Yulaha, S. Stephen's (11), *m. Eustis*.
 Zellwood, S. James' (5), *Cathedral Clergy*.

NON PAROCHIAL CLERGY.

Brown, J. B.
 Little, W. S., O.H.C., Sewanee, Tenn.
 Moore, Geo., D.D., *ret'd.*, West Palm Beach.
 Mulford, J. N., Palm Beach, Fla.
 Richardson, W. C., Tampa.
 Sherrod, E. A., Orlando.

Stahley, R., Wulfert, Fla.
 Sontag, C. F., Washington, D. C.
 Spencer, L. A., Orlando.
 Thompson, J. Neville, *sch.*, Concord, Mass.
 Weddell, J. H., *ret'd.*, Thonotosassa.

DIOCESE OF SOUTHERN OHIO. Organized 1875.

Comprises that portion of the State of Ohio lying South of the southern line of the Counties of Mercer, Shelby, Logan, Union, Marion, Morrow, Knox, Coshocton, Tuscarawas, Harrison and Jefferson Square Miles, 18,260.



First Bishop.—THE RT. REV. THOMAS AUGUSTUS JAGGAR, D.D. Born, June 2, 1839; *Consecrated*, April 28, 1875. *Resigned*, Oct. 1904. *Died* Dec. 13, 1912.

Present Bishop.—THE RT. REV. BOYD VINCENT, D.D. (1889), *Office*, Cathedral House, 223 W. 7th St., Cincinnati, Ohio.

Bishop Coadjutor.—THE RT. REV. THEODORE IRVING REESE, D.D. (1913), 515 E. Broad St., Columbus, Ohio.

Archdeacons.—CINCINNATI (pro temp), The Rev. C. G. Reade, Cathedral House, 223 W. 7th St., Cincinnati. COLUMBUS AND DAYTON, the Ven. J. H. Dodson, Zanesville.

Secretary.—Rev. Geo. M. Clickner, College Hill, Cincinnati.

Treasurer.—Mr. Wm. H. Albery, 618 Columbus Savings and Trust Building, Columbus.

Registrar.—Rev. J. D. Herron, Hartwell.

Chancellor.—Hon. G. C. Wilson, Wiggins Block, Cincinnati.

Standing Committee.—*Clerical*, F. L. Flinchbaugh, Samuel Tyler, C. E. Byrer, Lay, Wm. M. Allen, *Sec.*, Glendale; W. O. Frohock, W. C. Procter.

Examining Chaplains.—Rev. Messrs. O. E. Watson, C. E. Byrer, J. D. Herron, A. C. Jones.

Presidents of Convocation.—Cincinnati, Rev. F. L. Flinchbaugh; Columbus, Rev. L. P. Franklin; Dayton, Rev. C. H. Gross.

Trustees of the Diocese.—T. W. Allen, J. D. VanDeman, G. C. Wilson, M. R. Waite, F. J. Jones.

Sunday School Field Secretary.—Rev. Chas. G. Reade, 223 W. 7th St., Cincinnati.

Statistics.—Clergy 83; Parishes and Missions 84; Lay Readers 19; Candidates for Orders 11; Postulants 4; Baptisms: Infant 608, Adult 247, Total 855; Confirmed 926; Communicants 15,145, last reported 14,550, increase 595; Marriages 329; Burials 593; Sunday Schools: Teachers 614, Scholars 5,139; Contributions \$222,332.01.

The Fortieth Annual Convention will meet in St. Paul's Cathedral, Cincinnati, on third Wednesday in May (26th), 1914.

INSTITUTIONS.

S. Paul's Cathedral, Cincinnati. The Bishop. The Bishop Coadjutor. Rev. J. M. McGrath, Rev. Chas. G. Reade, *Canons*. Rev. S. B. Purves, *Canon Vicar*. Rev. H. G. Raps, *Curate*. Chapter, The Bishop, the Bishop Coadjutor, the Dean, *ex-officio* members, and eight Presbyters and ten Laymen.

The Cathedral House, 223 W. 7th St., Cincinnati. A diocesan headquarters and a parish house.

Kenyon College, Gambler. (*See General Institutions*).

"The Hospital of the Protestant Episcopal Church in the Diocese of Southern Ohio," Cincinnati.

S. Ann's Home, Cincinnati (a home for old ladies). } Community of the Transfiguration.
 "Bethany Home," Glendale (a home for young girls) }

"The Lawrence Home," cor. 3d St. and Broadway, Cincinnati. A Home for Working Girls.

The Fruit and Flower Mission. *Secy.*, Mrs. N. S. Reeder, 11 "The Nevarre," Walnut Hill, Cincinnati.

The Maternity Society. *Cor. Secy.*, Mrs. Morison R. Waite, 3351 Reading Road, Avondale, Cincinnati.
 Church Home for Boys, Glendale.
 Ohio Society for Relief of Widows and Orphans.
 The Church Periodical Club. *Dio. Cor.*, Mrs. Chester Merrill, 1823 Josephine St., Mt. Auburn, Cincinnati.

PARISHES, MISSIONS, AND CLERGY.

- Addyston, S. Andrew's (51), *r. Fern Bank*.
 Athens, Good Shepherd (51), A. J. Wilder.
 Barnesville (12), *Archd. Columbus*.
 Bellaire, Trinity (132), W. A. Stimson.
 Cambridge, S. John's (103), A. J. J. Gruetter.
 Chillicothe, S. Paul's (150), G. K. Johnson.
 S. Mark's (col.) (43), *m. S. Philip's, Columbus*.
 Cincinnati, S. Paul's Cathedral, 7th and Plum Sts. (1,100), the Bishop; the Bishop Coadjutor; S. B. Purves, *Canon Vicar*; J. M. McGrath, C. G. Reade, *Canons*; H. G. Raps, *Curate*.
 Advent, Kemper Lane (560), S. Tyler, B. Lausdowne.
 Calvary, Clifton (228), F. L. Fllncbbaugh.
 Christ, 4th, bet. Sycamore and Broadway (1414), F. H. Nelson, J. M. Collins.
 Emmanuel, 2349 Eastern Ave. (129), *r. Madisonville*.
 Epiphany (200), G. E. Shipler; Geo. N. Eastman, *rec. emer.*
 Good Shepherd (Norwood) (339), F. H. Rlchey.
 Grace, Reading Road and Gholson Ave. (325), G. H. Hills.
 Grace (College Hill) (120), G. M. Clickner.
 Holy Trinity (Hartwell) (135), J. D. Herron.
 Holy Trinity (Madisonville) (151), F. E. Cooley.
 Nativity, Hawthorne and Phillips Aves. (218).
 Our Saviour, Hollister St., Mt. Auburn (216), J. Hollister Lynch, D.D.
 Redeemer (Hyde Park) (99), Maxwell B. Long.
 Resurrection (Fern Bank) (99), A. B. Howard.
 S. Andrew's, 8th and Mound (colored) (111), E. H. Oxley.
 S. James (Westwood) (39), L. L. Riley.
 S. John's, Fairview Heights (34), *Archd. Cincinnati*.
 S. Luke's, Flindlay and Baymiller Sts. (260).
 S. Mark's (Oakley) (38), *r. Our Saviour*.
 S. Mark's (deaf mute) (17), B. R. Allabough (Cleveland).
 S. Peter's (Carthage) (57), *r. Holy Trinity (Hartwell)*.
 S. Stephen's, Winton Pl. (107).
 (Northside), S. Philip's, Kirby Ave. (109), *r. Calvary, Cincinnati*.
 Circleville, S. Philip's (176).
 Columbus, Good Shepherd (540), A. P. Bis-sell.
 S. John's (116), *r. Trinity*.
 S. Mark's (deaf mutes) (18).
 S. Paul's (530), H. H. D. Sterrett.
 S. Phillip's (184), *Archd. Columbus*.
 Trinity (935), E. F. Chauncey, H. C. Robinson.
 Dayton, Christ (861), Arthur Dumper, K. B. O'Ferrall.
 S. Andrew's (438), T. W. Cooke.
 S. Clement's (deaf mute) (18), *r. S. Mark's, Cincinnati*.
 S. John's, *cur. Christ*.
 S. Margaret's (colored) (93), *Archd. Dayton*.
 Delaware, S. Peter's (87), A. C. Jones, Ph.D.
 Dresden, Zion (50), *Archd. Columbus*.
 Galena, Our Saviour (25), *Archd. Columbus*.
 Gallipolis, S. Peter's (172), C. E. Mackenzie, D.D.
 Glendale, Christ (209), G. P. Symons.
 Granville, S. Luke's (33).
 Greenville, S. Paul's (220), Chas. H. Gross.
 Hamilton, Trinity (148), J. B. Myers.
 Hillsboro, S. Mary's (95), L. E. Durr.
 Ironton, Christ (214), W. H. Hampton.
 Jackson, *Archd. Columbus*.
 Lancaster, S. John's (220), James A. Miller.
 Logan, S. Paul's (25), *m. Athens*.
 London, Trinity (92), J. Streibert, Ph.D. (Gambier).
 Madison, S. Matthew's (22), *Archd. Columbus*.
 Marietta, S. Luke's (292), J. M. Hunter; John Boyd, D.D., *rec. emer.*
 Martin's Ferry, S. Paul's (80), H. L. Hadley.
 McArthur, Trinity (31), D. W. Cox.
 Mechanicsburg, Our Saviour (131), A. H. Marshall.
 Middletown, Ascension (50).
 Newark, Trinity (420), L. P. Frankln.
 New Lexington, Good Shepherd (23), *Archd. Columbus*.
 North Broadway, S. James' (13), *m. Worth-ington*.
 Oxford, Holy Trinity (57), *r. Hamilton*.
 Piqua, S. James' (296), W. H. Allison.
 Pomeroy, Grace (113), *r. Gallipolis*.
 Portsmouth, All Saints' (160), E. A. Powell.
 Springfield, Christ (310), C. E. Byrer.
 Heavenly Rest (225), Maurice Clarke.
 S. Agnes' (14), *Archd. Dayton*.
 Terrace Park, S. Thomas (80), *r. Norwood*.
 Troy, Trinity (73), U. B. Thomas.

Urbana, Epiphany (101), Augustine J. Smith.
 Washington, C. H. (33), *Archd. Dayton*.
 Waynesville, S. Mary's (90), John F. Cadwal-
 lader.
 Wilmington, All Saints' (15), E. Phares.

Worthington, S. John's (86), H. C. Mitchell.
 Wyoming, Ascension (62), *Archd. Cincinnati*.
 Xenia, Christ (98).
 Zanesville, S. James' (411), W. A. Henderson.

NON PAROCHIAL CLERGY.

Boyd, J. M., *ret'd.*, Washington C. H.
 Cleal, J. P., in Canada.
 Dodshon, J. H., *archd. of Columbus*, Worth-
 ington.
 Edwards, G. H., Milton, Mass.
 Fischer, Chas. L., D.D., *off.*, Philadelphia, Pa.
 French, C. J., Mount Vernon, N. Y.
 Henry, F. A., *ret'd.*, Washington, D. C.
 James, R. C., Cincinnati.
 Johnson, M. A., D.D., *ret'd.*, Northampton,
 Mass.

Lewis, J. K., *chap.*, U. S. N., Santa Barbara,
 Calif.
 Leighton, J. A., Ph.D., LL.D., *prof.*, State
University, Columbus.
 Lutz, Frank P., *ret'd.*, Pueblo, Colo.
 Noland, R. G., Chillicothe.
 Ramsey, A., *ret'd.*, Columbus.
 Ramsey, Wm. T., M. D., Cambridge.
 Rhodes, D. W., D.D., *ret'd.*, Cincinnati.
 Walkley, Chas. S., *ret'd.*, South Lee, Mass.
 Watson, O. E., D.D., *prof.*, Gambler, O.

DIOCESE OF SOUTHERN VIRGINIA. Organized 1892.

SEE INDEX TO THE STATE OF VIRGINIA IMMEDIATELY PRECEDING DIOCESE OF VIRGINIA.

Comprises the following counties of the State of Virginia: Accomac, Northampton, Princess Anne, Norfolk, Nansemond, Isle of Wight, Surry, Prince George, Sussex, Southampton, Greensville, Brunswick, Dinwiddie, Chesterfield, Powhatan, Amelia, Nottoway, Lunenburg, Mecklenburg, Halifax, Charlotte, Prince Edward, Appomattox, Cumberland, Buckingham, Nelson, Augusta, Highland, Bath, Alleghany, Rockbridge, Amherst, Bedford, Campbell, Pittsylvania, Henry, Franklin, Patrick, Carroll, Floyd, Montgomery, Roanoke, Botetourt, Craig, Giles, Pulaski, Bland, Wythe, Grayson, Smyth, Tazewell, Buchanan, Dickenson, Russell, Washington, Scott, Wise, Lee, James City, York, Warwick, and Elizabeth City.

Present Bishop.—THE RT. REV. ALFRED MAGILL RANDOLPH, D.D., LL.D., D.C.L. (1883-1892). *Residence*, Nov. 1 to July 1, 238 Freemason St., Norfolk; July 1, to Nov. 1, Casanova, Fauquier Co., Va.

Bishop Coadjutor.—THE RT. REV. BEVERLEY DANDRIDGE TUCKER, D.D. (1906), 610 Court St., Lynchburg, Va.

Archdeacon.—The Ven Ernest A. Rich, Graham, Va.

Archdeacon for Work among colored people.—Rev. James S. Russell, Lawrenceville, Va.

Secretary.—Rev. Wm. A. Brown, Portsmouth, Va.

Treasurer.—Mr. W. W. Old, Jr., Norfolk.

Chancellor.—Mr. Thos. H. Willcox, Norfolk, Va.

Historiographer.—Rev. C. B. Bryan, D.D., Petersburg.

Standing Committee.—*Clerical*, J. B. Dunn, *Pres*, Lynchburg; E. R. Carter, *Sec.*, Lynchburg; J. C. Hall, Danville; *Lay*, W. C. N. Randolph, C. S. Hutter, D. S. Payne.

Examining Chaplains.—Rev. Messrs. F. G. Scott, Fournay Boudin.

Statistics.—Clergy 88; Parishes and Missions 252; Lay Readers 77; Candidates for Orders 5; Postulants 15; Baptisms: Infant 764, Adult 338, Total 1,102; Confirmed 1,149; Communicants 17,009, last reported 17,249, decrease 240; Marriages 373; Burials 745; Sunday Schools: Teachers 1,177, Scholars 11,426; Contributions \$318,425.18.

The Twenty-first Annual Council will meet in S. John's Church, Wytheville, Va., on Tuesday, May 26, 1914, at 10 o'clock A. M.

INSTITUTIONS.

Theological Seminary of Virginia [see General Institutions].

Episcopal High School of Virginia for Boys, Alexandria. *Principal*, L. M. Blackford.

Episcopal Female School, Chatham. Rev. C. O. Pruden, *Principal*.

S. Paul Normal and Industrial School, Lawrenceville. Rev. James S. Russell, *Principal*.
 "Bishop Payne Divinity and Industrial School," Petersburg. [See General Institutions].

Jackson Orphan Asylum, Norfolk.
 Church Home, Norfolk.
 Stuart Hall, Staunton. *Principal*, Miss M. P. Duval.
 Diocesan School for Boys, Lynchberg. *Principal*, Rev. R. C. Jett.

PARISHES, MISSIONS, AND CLERGY.

Accomac Co.

S. George's Parish (6). (P.O., Pungoteague).
 S. George's (22), *r. Holy Trinity Par.*
 Belle Haven Mission (23).
 S. James' Parish (P. O., Accomac).
 S. James' (30), J. R. Taylor.
 Holy Trinity Parish (P. O., Onancock).
 Holy Trinity (76), J. C. Cornick.
 Accomac Parish. (P. O., Accomac).
 Emmanuel (13), } E. E. Burgess.
 Christ (14), }

Alleghany Co.

Covington, Emmanuel (172), T. Semmes.
 Forest Memorial, Sweet Char-
 lybeate Springs (2), } *r. Emmanuel.*
 Union Chapel, Lou Moore (11), }
 Grace Mission, near Coving- }
 ton (17), }
 S. Andrew's, Clifton Forge (80), W. H. Os-
 borne.

Amelia Co.

Raleigh Parish. (P. O., Amelia C. H.).
 Christ (58), V. Wrenn.
 Mission, Jetersville.
 S. John's, Trusillo.

Amherst Co.

Lexington Parish (P. O., New Glasgow).
 Ascension (91), } *r. S. Luke's.*
 Christ Mission (75), }
 S. Mark's (69), }
 Pedlar Mills, S. Luke's (10), Thomas Howell
 (New Glasgow).
 Madison, Emmanuel (17), *r. S. Paul's, Lynch-*
burg Par.

Appomattox Co.

S. Patrick's Parish.
 S. Paul's (17), *r. Nottaway Par., Nottaway*
Co.

Augusta Co.

Augusta Parish. (P. O., Staunton).
 Trinity (313), W. Q. Hullihen.
 Emmanuel (190), }
 Emmanuel Chapel (15), } W. G.
 Boyden Parish. } McDowell,
 S. John's (26), Waynes- } D. L. Gwath-
 boro, } mey.
 S. Mary's (12), Basic City, }

Bath Co.

S. Luke's Parish. (P. O., Hot Springs).
 S. Luke's (21), } H. Davidson.
 Christ, Warm Springs (6), }

Bedford Co.

Heber Parish. (P. O., Bedford City).
 S. John's (220), } T. C. Page.
 S. Philip's (colored) (25), }
 S. Mark's, Montvale (14), *r. Christ,*
Roanoke.
 Hamner Parish. (P. O. Forest).
 S. Stephen's, Bedford (46), }
 Russell Parish. }
 Trinity (35), Boonsboro, }
 Ivy Chapel (11), Coffee, }
 West Russell Parish.
 S. Thomas' (35), *r. Heber Par.*

Botetourt Co.

Botetourt Parish. (P. O., Fincastle).
 S. Mark's (31), } *r. S. Andrew's,*
 Emmanuel (31), } *Clifton Forge.*
 Woodville Parish,
 Trinity, Buchanan (22), }
 Grace (14), }

Brunswick Co.

Grammer Parish. (P. O., Lawrenceville).
 S. Andrew's (71), A. P. Gray, Jr.
 S. Paul's (colored) (224), J. S. Russell.
 S. James' the Less (colored) (13).
 S. Andrew's Parish.
 Trinity, Ordsburg (22), *r. Bath Par.,*
Dinwiddie Co.
 Peyton (colored) (46), *m. Christ, Meck-*
lenburg Co.
 S. James', Warfield (colored) (93).
 S. Luke's, Edgerton (colored) }
 (16), } J. T. Har-
 S. Thomas' (colored) (73) } rison (P.
 (Totaro), } O. Free-
 Grace (colored) (58), } man).
 Emmanuel, Callville (11), *r. S. Andrew's*
Parish.

Buckingham Co.

Tillotson Parish. (P. O., Glenmore).
 Emmanuel (36), } *r. Nottaway Par., Notta-*
 Grace (13), } *way Co.*
 S. Peter's (8), }
 S. Andrew's, Blackstone.

Campbell Co.

Lynchburg Parish. (P. O., Lynchburg).
 Good Shepherd (col'd) (28), C. A. Har-
 rison.
 Grace Memorial (276), C. F. Smith.
 S. John's (111), G. F. Rogers.
 S. Paul's (461), Joseph B. Dunn.
 Epiphany Mission (9), *r. Epiphany, Lynch-*
burg Par.

Moore Parish. (P. O., Evington).

Alta Vista, S. Peter's (26),
 Evington, Good Shepherd
 (34), } C. C. Ran-
 Christ, West of Gladys (8), } dolph.
 Trinity, Rustburg (18), }
 Grace, Mt. Athos (10), T. H. Lacy, D. D.,
 S. John's (10).

Charlotte Co.

Cornwall Parish. (P. O., Keysville).

Grace, Drake's Branch (26), } m. Clover.
 Ascension, Keysville (17), }

Chesterfield Co.

Dale Parish.

S. John's (30), r. S. John's, Bristol Par. (P.
 O., Petersburg).

Manchester Parish. (P. O., South Richmond).

Meade Memorial (169).
 Good Shepherd, Forest
 Hill (65), } J. L. T. Gibbs.
 S. James, Bon Air (22), }
 Hope Chapel (colored) (8).

Cumberland Co.

Leighton Parish. (P. O., Cartersville).

S. James' (21), r. Powhatan Par., Pow. Co.

Lyttleton Parish.

Grace, Ca. Ira, r. All Saints.
 S. James', Cartersville.

Genito Parish.

All Saints', Cumberland (30), D. P.
 Chockley.

Dinwiddie Co.

Bath Parish. (P. O. Dinwiddie).

Good Shepherd, Guns Hill
 (64), } J. W.
 Sapony, Goodwynsville (46), } Fulford.
 Calvary, Dinwiddie C. H.
 (68), }
 All Saints', McKenney (Col.) (8).

Bristol Parish. (P. O., Petersburg).

Good Shepherd (97), F. G. Ribble.
 Grace (408), C. B. Bryan, D.D.
 S. Andrew's (3), r. S. Paul's.
 S. John's (250), P. W. Reed.
 S. Paul's (405), E. P. Dandridge.
 S. Stephen's (colored) (229), E. E. Miller.
 Ascension (colored) (11).

Elizabeth City Co.

Elizabeth City Parish. (P. O., Hampton).

S. John's, Hampton } Edwin R. Carter.
 (823), }
 Emmanuel, Phoebus (111), J. M. Neifert.
 S. Cyprian's, Hampotn (colored) (83), E.
 H. Hamilton.
 Fortress Monroe, The Centurion (46),
 W. R. Scott, Chap. U. S. A.
 Soldier's Home Chaplaincy, r. Emmanuel.

Franklin Co.

Franklin Parish. (P. O., Rocky Mount).

Ascension (16),
 Trinity (79), } W. T. Roberts.
 Emmanuel (87), }

Giles Co.

Giles, Pearisburg (11), Archdeacon.

Greensville Co.

Meherrin Parish. (P. O., Emporia).

Christ, Emporia (58), H. S. Osburn.
 Grace, Poplar
 Mount (35), }
 Holy Trinity, Jar-
 etts (7), }

Halifax Co.

Antrim Parish. (P. O., Houston).

S. John's (146), }
 Emmanuel (28), } G. W. Ribble,
 Colored Mission (19), } E. M. M. Wright.

Randolph Parish. (P. O., South Boston).

Grace, News Ferry (31), } H. G. Lane.
 Trinity, So. Boston (88), }

Roanoke Parish. (P. O., Clover).

Christ, Mt. Laurel (25), } H. F. Schroe-
 S. Luke's, Clover (53), } ter.
 S. Thomas', Clarkton (44), }

Henry Co.

Henry Parish. (P. O., Martinsville).

Christ (70), Alfred W. Anson.

Isle of Wight Co.

Newport Parish. (P. O., Smithfield).

Christ (114).
 S. Luke's (5), r. Christ.

James City Co.

Bruton Parish. (P. O., Williamsburg).

Bruton (161), E. Ruffin Jones.

Blissland Parish. (P. O., Williamsburg).

Toano Mission (13).

Lee County.

Mission, Keokee (4), Archdeacon.

Lunenburg Co.

Cumberland Parish. (P. O., Blackstone).

S. John's (44), r. S. Luke's Par., Notto-
 way Co.
 Trinity, MacFarlands (col.) (8), Basil Kent.
 S. Andrew's, Victoria (8), G. W. Phelps.
 S. James', Lunenburg (colored) (17).
 Brydie Mission (col.) (6).

Mecklenburg Co.

S. Luke's Parish. (P. O., Boydton).

S. Andrew's, Baskerville (51), } C. W.
 S. James' Boydton (62), } Sydnor.
 Christ Chapel (41), }
 Grace (20), }
 S. John's, Chase City (30), }
 S. Luke's (23), }
 Mission (12), Clarksville, }

S. James' Parish.

Christ, Red Lawn (colored) (39), *r. S. Mark's, Bracey.*

S. Mary's, La Crosse (colored) (47), *r. S. Mark's Par.*

S. Matthew's, South Hill (colored) (32),

S. Paul's, Union Level (colored) (136),

Trinity, Boydton (colored) (24),

C. L. Simmons.

S. Mark's Parish. (P. O., Bracey).

Ascension (colored) (5), (Palmer Springs) (15),

S. Mark's (colored), (Bracey) (154),

J. W. Carroll.

Montgomery Co.

Montgomery Parish. (P. O., Christiansburg).

S. Thomas' (58),
Christ, Blacksburg (35), R. B. Nelson.

Radford Parish (P. O., Radford).

S. James', } (57), *r. Pulaski.*
Grace (50), }

Nansemond Co.

Upper Suffolk Parish. (P. O., Suffolk).

S. Paul's (171), John F. Coleman.

Lower Suffolk Parish. (P. O., Chukkatuck).

Glebe Church (8),
S. John's (9),

Asst. *r. S.*

Luke's, Norfolk

Nelson Co.

Nelson Parish. (P. O., Arrington).

Christ (44),
Grace (57),
Trinity (62),

Frank Meziok.

Christ, Schuyler (33), H. H. Williams.

Norfolk Co.

Elizabeth River Parish. (P. O., Norfolk).

Christ (701), F. C. Steinmetz, D.D., J. E. Wales., P. Owen-Jones.

Emmanuel (25), S. L. Smith.

Grace (colored) (181), David J. Lee.

S. Andrew's (132), M. B. Marshall.

S. Luke's (825), D. W. Howard, E. P. Mner.

S. Mark's, Lambert's Point (72), *asst. S. Luke's.*

S. Paul's (340), H. H. Covington.

S. Peter's (360), R. Meredith.

Ascension (178), G. S. Vest.

S. Bride's Parish. (P. O., Berkley).

S. Paul's (109), J. D. Gibson (Norfolk).

S. Thomas' (203), E. W. Cowling.

Portsmouth Parish. (P. O., Portsmouth).

S. John's (208), W. A. Brown.

Trinity (484), A. C. Thompson.

All Saints' (60).

S. James' (colored) (88), S. A. Morgan.

S. Stephen's, Port Norfolk (43), *r. S. John's.*

Northampton Co.

Hungar's Parish. (P. O., Eastville).

Christ (103),
Hungar's, Bridgetown (52), } W. G. Pendleton.
Emmanuel, Cape Charles (44), }

Nottoway Co.

Nottoway Parish. (P. O., Blackstone).

Christ, Nottoway (8),
Gibson Memorial (20),
S. Luke's, Blackstone (111),

T. H. Lacy, D.D.

Holy Innocents (27), *r. Raleigh Par., Amelia Co.*

Epiphany (colored) (23), *r. Nottoway Par.*

Pittsylvania Co.

Banister Parish. (P. O., Chatham).

Christ, Piggs (46),
Dame Memorial, (Dry Fork) (80),
Emmanuel (121),
Grace, Museville (16),
S. James, Ronds (20),
S. John's, Mt. Airy (79),
S. Luke's (colored) (20),
S. Paul's, Java (70),
Trinity, Elba (23),

C. O. Pruden,
Chlswell Dabney.

Camden Parish. (P. O., Danville).

Epiphany (505), J. C. Hall.
Trinity, Wenonda (22).

Powhatan Co.

Genito Parish. (P. O., Genito).

Grace (10), *r. Genito Par., Cumberland Co.*

King William Parish. (P. O., Subletts).

Mankin, Huguenot Spr. (28),
Martin Johnson.

Powhatan Parish,

S. Luke's, Subletts (39),

Southam Parish, S. James' (22).

Emmanuel (16), *r. Genito Par.*

S. James', Plneville, (27), *r. Genito Par.*

Princess Anne Co.

East Lynnhaven Parish. (P. O., Virginia Beach).

Eastern Shore Chapel, } (52), *asst. r.*
Chapel by the sea (2), } *Christ. Norfolk.*
Galilee (46), *asst. r. S. Luke's, Norfolk Co.*

Lynnhaven Parish. (P. O., Norfolk).

Emmanuel, Kempsville (29), } R. J. Al-S. James',
Broad Creek (2), } friend.

Old Donation (41), *r. Kempsville.*

Prince Edward Co.

S. Patrick's Parish.

S. Anne's (1), *r. Nottoway Parish, Nottoway Co.*

Wilmer Parish. (P. O., Farmville).

Johns Memorial (84), Dudley Boogher.

Prince George Co.

Bristol Parish. (P. O., Petersburg).
 S. John's, City Point (34), *r. Good Shepherd, Petersburg.*
 Martin's Brandon Parish.
 Merchant's Hope (43).

Prince George and Surry Co's.

Martin's Brandon and Southwark Parishes
 (P. O., Burrowsville), Brandon (60),
 Belle Harrison Memorial and Grace (107).

Pulaski Co.

Pulaski Parish. (P. O., Pulaski City).
 Christ's (90), C. E. A. Marshall.

Roanoke Co.

Salem Parish. (P. O., Salem).
 S. Paul's (130), J. Scott Meredith.
 Mt. Olivet Parish. (P. O., Roanoke).
 S. John's (612), J. W. C. Johnson.
 Christ (286), G. Otis Mead.
 Mission (Bent Mountain)(10), *r. Salem Par.*

Rockbridge Co.

Latimer Parish. (P. O., Lexington).
 R. E. Lee Memorial (114), O. de W. Randolph.
 Natural Bridge Parish. (P. O., Buena Vista).
 Christ, Buena Vista (37),
 S. John's, Glasgow (19),
 Trinity, Natural Bridge
 Station (9), } E. B. Snead.
 Russell County Preaching Station (14),
Archdeacon.

Smyth Co.

Preston. (P. O., Saltville).
 Christ, Marlon (10),
 S. Paul's, Saltville (22), }

Southampton Co.

Nottoway Parish. (P. O., Franklin).
 S. Luke's, Courtland (31),
 Emmanuel, Franklin (37), } F. R. Lee.
 S. Thomas, Baykins (16), }

Surry Co.

Southwark Parish. (P. O., Surry C. H.).
 Grace (Cabin Point) (17).
 S. Paul's (31), *r. Grace, Burrowsville.*
 S. Andrew's (2).
 Ritchie Memorial, Claremont (24).

Sussex Co.

Albemarle Parish.
 S. Andrew's, Littletton (6).
 Emmanuel, Wakefield (11).
 Christ (25) (Waverly), F. Bouldin (Petersburg).

Tazewell Co.

Tazewell Parish. (P. O., Graham.)
 Christ, Pocahontas (14),
 Stras Memorial, Tazewell (10),
 S. Mary's, Graham (31),
 S. Paul's, Yards (4), } *Archdeacon.*

Warwick Co.

Warwick Parish. (P. O., Newport News).
 S. Paul's (455), T. C. Darst.
 S. Paul's Mission (colored) (18), B. E. H. Floyd.
 Emmanuel, Morrison (10), *r. S. Paul's.*
 Elizabeth City Parish, Grace (60), M. C. Daughtrey.

Washington Co.

Goodson Parish. (P. O., Bristol).
 Emmanuel (114).
 Holston Parish. (P. O., Abingdon).
 S. Thomas' (60),
 S. Anne's,
 Good Shepherd (24),
 S. Paul's, Damascus,
 Grace, Glade Springs (13), *m. Preston Parish.* } J. W. Hobson.

Wise Co.

Intermont Parish.
 Appalachia,
 Christ, Big Stone Gap (106),
 Coeburn,
 Dorchester,
 Norton, } (87), *Archdeacon.*

Wythe Co.

Wythe Parish. (P. O., Wytheville).
 S. John's (314),
 S. John's Chapel,
 S. Andrew's Chap., Ivanhoe, } F. H. Craighill.

York Co.

York-Hampton Parish.
 Grace, Yorktown (22).

NON PAROCHIAL CLERGY.

Boyd, J. W., Roanoke, Va.
 Davidson, C. S.
 Davidson, H.
 Hubbard, E. W., *ret'd*, Salem, Va.
 Jett, R. C., *pres.*, *Episcopal Sch. for Boys*, Staunton.
 Meade, Wm. H., D.D., Roanoke.

Opie, F., *miss.*, Graham.
 Peatross, L. A.
 Rich, E. A., *archd.*, Graham, Va.
 Scott, F. G., D.D., *prof.*, *Bp. Payne Div. Sch.*, Petersburg.
 White, Jacob M., *off.*, Winslow, Ariz.

MISSIONARY DISTRICT OF SPOKANE.

Comprises that portion of the State of Washington lying east of the Cascade Mountains. Square Miles, 43,000. Population, 409, 904.

First Missionary Bishop.—THE RT. REV. LEMUEL HENRY WELLS, D.D., D.C.L. Born, Dec. 3, 1841. Consecrated, Dec. 16, 1892. Resigned, 1913. Residence, Spokane, Wash.

Bishop in Charge.—THE RT. REV. LEMUEL HENRY WELLS, D.D., D.C.L., 2227 Pacific Ave., Spokane, Wash.

Archdeacon.—The Ven. H. J. Purdue, 2817 Sharp Ave., Spokane.

Secretary.—Rev. H. I. Oberholtzer, 503 E. 22nd Ave., Spokane, Wash.

Registrar.—Rev. Wm. H. Bliss, 1415 7th St., Spokane, Wash.

Treasurer.—Mr. A. W. Lindsay, Fidelity National Bank, Spokane, Wash.

Chancellor.—Mr. W. S. Gilbert, Paulson Block, Spokane, Wash.

Council of Advice.—*Clerical*, Wm. C. Hicks, *Pres.*, Spokane, Wash.; A. Lockwood, J. G. Robinson, *Lay*, Geo. S. Brooke, E. H. Knight, W. L. Stirling.

Examining Chaplains.—Rev. Messrs. H. M. Bartlett, Chas. A. Bragdon, H. I. Oberholtzer, A. F. Randall.

Statistics.—Clergy 24; Parishes and Missions 44; Lay-Readers 18; Candidates for Orders 2; Postulants —; Baptisms: Infant 233, Adult 61, Total 294; Confirmed 279; Communicants 3,033, last reported 2,831, increase 202; Marriages 118; Burials 95; Sunday Schools: Teachers 117; Scholars 1,043; Contributions \$42,500.41.

The Twenty-second Annual Convocation will meet in All Saints' Cathedral, Spokane, Sunday, May 17, 1914, at 10 o'clock A. M.

INSTITUTIONS.

- S. Paul's School, Walla Walla. The Bishop, *Rector*. Miss Nettie M. Galbraith, *Princ.*
- Brunot Hall. A School for Girls, Spokane, The Bishop, *Rector*; Miss Julia P. Bailey, *Princ.*
- Houston School for Boys, Spokane. The Bishop, *Rector*; Mr. Edgar F. Strong, *Princ.*
- S. Luke's Hospital, Spokane. Miss H. H. Purinton, *Supt.*
- The Church Home for Children (Incorp.). The Bishop, *Pres.*; Miss Mabel Clarke, *Supt.*, Lidgerwood Park, Spokane.
- Sunday School Commission. *Pres.*, Rev. W. H. Bliss; *Sec.*, Rev. H. I. Oberholtzer.

PARISHES, MISSIONS, AND CLERGY.

- Brewster (9), H. O. Nash.
- Cashmere, S. James' (9), *m. Wenatchee.*
- Chelan, S. Andrew's (39), Jay C. Black, H. J. Gurr (Lakeside).
- Clarkston, S. Paul's (15), *r. Lewiston, Idaho.*
- Cle Elum, Nativity (11), *r. Roslyn.*
- Colfax, Good Samaritan (40), H. H. Mitchell.
- Colville (12), *Archd. Spokane.*
- Davenport, S. Luke's (8), *Archd. Spokane.*
- Dayton, Grace (15), *r. Walla Walla.*
- Ellensburg, Grace (171), O. L. W. Reese.
- Granger, Grace (8), *r. Sunnyside.*
- Hillyard, Epiphany (82).
- Kennewick, S. Paul's (49), W. H. Mitchell.
- Kettle Falls (17), *Archd. Spokane.*
- Kiona (15), *r. Prosser.*
- Mabton (18), *r. Prosser.*
- Northport, Holy Comforter (5), *Archd. Spokane.*
- North Yakima, S. Michael's (179), A. Lockwood.
- Okanogan (1), *m. Brewster.*
- Oroville (12), G. H. Severence.
- Palouse, Holy Trinity (34), *Archd. Spokane.*
- Paseo, Our Saviour (20), *m. Kennewick.*
- Pomeroy, S. Peter's (35), *Archd. Spokane.*
- Prosser, S. Matthew's (29), C. A. Bragdon.
- Pullman, S. James' (110), J. G. Robinson.
- Republic, Redeemer (37), *Archd. Spokane.*
- Ritzville, S. Mark's (14), *Archd. Spokane.*
- Roslyn, Calvary (98), J. A. Palmer.
- Spokane, All Saints' Cathedral, First and Jefferson Sts. (935), the Bishop; Wm. C. Hicks, *Dean*; W. H. Bliss, *Canon.*
- Holy Trinity, Dean and Elm Sts (145), A. F. Randall.
- S. David's, Lidgerwood Park (34), *m. Hillyard.*
- S. James', Manito Park (107), H. I. Oberholtzer.
- S. John's, Cincinnati and Montgomery Sts. (81).
- S. Matthew's, Corbin Park (109), W. A. A. Shipway.
- S. Peter's, Liberty Park (40), *r. S. James.*
- S. Thomas' (col.) (45), *Cathedral Clergy.*
- Starbuck, Trinity (23), *Archd. Spokane.*
- Sunnyside, Trinity (21), E. N. English.
- Toppenish, S. Matthew's (22), *m. Zillah.*
- Twisp (3), *m. Brewster.*
- Waitsburg, Calvary (23), *m. Walla Walla.*
- Walla Walla, S. Paul's (227), C. E. Tuke.
- Waterville, S. Luke's (15), *m. Chelan.*
- Wenatchee, S. Luke's (92), F. S. Hyatt.
- Winthrop (14), *m. Brewster.*
- Zillah, Christ (10), E. S. Towson.

NON PAROCHIAL CLERGY.

Bartlett, H. M., *ret'd.*, Kennewick.
 Daughters, T. A., Coeur d' Alene, Idaho.
 Hames, H.P., *Divinity School*, San Francisco.

Purdue, H. J., *archd. of Spokane*, Spokane.
 Vince, J. O., *gen. miss.*, Sunnyside.

DIOCESE OF SPRINGFIELD. Organized 1877.

Comprises all that portion of the State of Illinois lying south of the Counties of Woodford, Livingston, Ford and Iroquois, and east of the Illinois River.

Population, 1,755,092. Square Miles, 31,466.



First Bishop—THE RT. REV. GEORGE FRANKLIN SEYMOUR, D.D., LL.D., D.C.L. *Born* Jan. 5, 1829. *Consecrated*, June 11, 1878. *Died*, Dec. 8, 1906.

Bishop Coadjutor.—THE RT. REV. CHARLES REUBEN HALE, D.D., LL.D., BISHOP OF CAIRO. *Born*, 1837. *Consecrated*, July 26th 1892. *Died*, Dec. 25th, 1900.

Present Bishop.—THE RT. REV. EDWARD WILLIAM OSBORNE, D.D. (1904). *Residence*, 519 E. Edwards St., Springfield, Ill.

Archdeacons.—The Ven. H. M. Chittenden, Alton; Ven. ———, Cairo; Ven. E. J. Haughton, Springfield.

Secretary of the Synod.—

Treasurer.—Mr. J. H. Holbrook, care of Ridgely National Bank, Springfield, Ill.

Registrar and Historiographer.—Rev. J. G. Wright, Greenville.
Chancellor.—Hon. M. F. Gilbert, Cairo, Ill.

Standing Committee.—*Clerical*, Johannes Rockstroh, *Pres.*, Danville; J. C. White, *Sec.*, Springfield; J. G. Wright, *Lay*, Hon. Charles E. Hay, B. Wilson, M. F. Gilbert.

Rural Deans.—Rev. Messrs. J. C. White, Jacksonville; Joseph G. Wright, Litchfield; Wm. Baker, Bloomington; W. F. Kerney, McLeansboro; Geo. Childs, Chester.

Priest Missionary of Western District.—Rev. J. C. White, Springfield.

Trustees of the Diocese.—Messrs. C. E. Hay, *Chairman*; Bluford Wilson, W. M. Allen, B. W. Cooper, W. S. Troxell.

Church Extension Board.—The Bishop, *Pres.*, with four Clergymen and four Laymen; Rev. G. C. Dunlop, *Sec.*, 933 S. Fourth St., Springfield.

Examining Chaplains.—Rev. Messrs. Johannes Rockstroh, Randall C. Hall, D.D., and W. J. Seabury, D.D., of the General Theological Seminary, New York; F. J. Hall, D.D., of the Western Theological Seminary, Chicago.

Statistics.—Clergy 30; Parishes and Missions 55; Preaching Stations 58; Lay Readers 19; Candidates for Orders 1; Postulants 2; Baptisms: Infant 166, Adult 49, Total 215; Confirmed 182; Communicants 3,576, last reported 3,733, decrease 157; Marriages 86; Burials 125; Sunday Schools: Teachers 198, Scholars 1,229; Contributions, \$78,588.33.

The Thirty-seventh Annual Synod will meet in May 1914, by appointment of the Bishop.

INSTITUTIONS.

Orphanage of the Holy Child, Springfield. The Bishop, *Pres.*; Dr. C. A. Frazee, *Financial Agent*.

Lincoln Manual Training Workshop, for colored youths, The Bishop, *Chairman*.

Diocesan Library, Springfield, 1,800 Vols.

SELF-SUPPORTING PARISHES.

Alton, S. Paul's (170), A. Goodger,
 Bloomington, S. Matthew's (214), Wm. Baker.
 Cairo, Redeemer (184), E. J. Batty.
 Carlinville, S. Paul's (59), H. B. Jefferson.
 Centralia, S. John's (51).
 Champaign, Emmanuel (96), H. C. Goodman.
 Danville, Holy Trinity (140), J. Rockstroh.
 S. Mark's (47), Andrew Gray, D.D.
 Decatur, S. John's (165), W. D. Stires, D.D.

East St. Louis, S. Paul's (161), T. W. Jones.
 Jacksonville, Trinity (134), H. R. Neely.
 Lincoln, Trinity (108).
 Mattoon, Trinity (58).
 Paris, S. Andrew's (34).
 Pekin, S. Paul's (92), T. W. C. Cheeseman.
 Springfield, Christ (202), G. C. Dunlop.
 S. Paul's (345), E. J. Haughton.

MISSIONS AND PARISHES DEPENDENT ON THE CHURCH EXTENSION BOARD AND PLACES WITH CHURCH BUILDINGS.

- | | |
|---|---|
| <p>Albion, S. John's (45), <i>m. Mt. Carmel.</i> Anna, S. Anne's (8), <i>m. Mound City.</i> Belleville, S. George's (31), <i>m. Granite City.</i> Bunker Hill, Christ (28), <i>m. Carlinville.</i> Calro, S. Michael's (colored) (26), J.S. Simmons. Carbondale, S. Andrew's (9), <i>m. Chester.</i> Carlyle, Christ (23), <i>m. Salem.</i> Carrollton, Trinity (41), C.J. Millar (Litchfield). Charleston, S. Alban's (5), <i>r. Mattoon.</i> Chester, S. Mark's (30), G. D. Chld. Chesterfield, S. Peter's (58). Collinsville, Christ's (39), W. M. Cleaveland. Edwardsville, S. Andrew's (25), <i>m. Collinsville.</i> Eikhart, S. John Baptist (9), <i>m. S. John's, Springfield.</i> Gillespie, S. John's (16), <i>m. Carlinville.</i> Granite City, S. Bartholomew's (56), W. H. Tomlins. Greenville, Grace (20), Joseph G. Wright. Harrisburg (34), W. T. Kerney. Havana, S. Barnabas' (57), J. C. White. Herrin (7), O. Salcini.</p> | <p>Jerseyville, Holy Cross (22), <i>m. Granite City.</i> Martinsville, Grace (13). McLeansboro, S. James' (14). Metropolis, S. Alban's (6), <i>m. Mound City.</i> Mound City, S. Peter's (35), J. C. Anderson. Mt. Carmel, S. John Baptist (32), G. H. Trickett. Mt. Pulaski, S. Agnes' (20). Mt. Vernon, Trinity (25), <i>m. Salem.</i> Murphysboro, Trinity (12), <i>m. Chester.</i> Olney (14), <i>m. Salem.</i> Petersburg, Trinity (25), Rantoul, S. Paul's (11), <i>m. State Univ.</i> Salem, S. Thomas' (27), H. M. Chittenden. Springfield, S. John's (40), T. Dyke. S. Luke's (colored) (39), R. L. Wilson. State University Chpl. (27), J. M. Page (Urbana). Tuscola, S. Stephen's (3). Venice (4), <i>m. Granite City.</i> Waverly, Christ (26), <i>m. Carrollton.</i></p> |
|---|---|

PREACHING STATIONS WHERE SERVICES ARE HELD AT INTERVALS.

- | | | | |
|---|---|--|--|
| <p>Arcola, (5). Ashley (6). Auburn (4). Benton (3). Bridgeport (3). Carml (3). Carterville (4). Casey (2). Clinton (13). Cobden (4). Creal Springs. Dongola (2).</p> | <p>Dorrisville (6). Du Quoin (5). Effingham (4). Eldorado (1). Fairfield (2). Glen Carbon (16). Golconda (4). Grayville (4). Greenup (4). Hillisboro (11). Johnston City (3). Lawrenceville.</p> | <p>Mansfield (4). Marion (2). Marlssa (5). Marshall (6). Maryville (3). Mason City (6). Nashville (4). Nokomls (6). Pana (3). Pinckneyville (6). Rend City (7). Rlverton (3).</p> | <p>Shelbyville (3). Staunton (4). Sullivan (2). Taylorville (3). Thayer (4). Tllden (7). Troy (4). Venlce (4). Virden (6). Virginia (4). Whitehall (3). Winkle (8).</p> |
|---|---|--|--|

NON-PAROCHIAL CLERGY.

Belford, H. O. N.

| Brooks, J. R.

NOTE.—All Missions and Parishes dependent on the Church Extension Board are in the care of a Priest-in-charge appointed by the Bishop in consultation with the Board. Each Priest has, with few exceptions, two or more places under his care. Where it is not otherwise stated the Preaching Stations are in the care of one of the Rural Deans.

DIOCESE OF TENNESSEE. Organized 1828.

Population (1910), 2,184,789.

Comprises the State of Tennessee. Square Miles, 45,600.

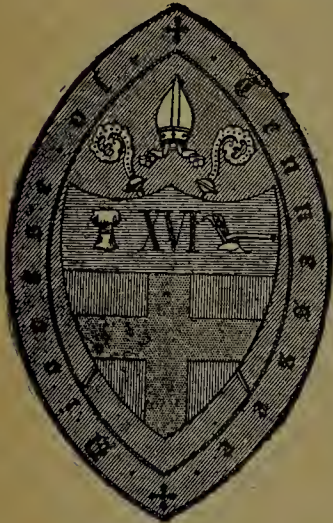

First Bishop.—THE RT. REV. JAMES HERVEY OTEY, D.D., LL.D. *Born*, Jan. 27, 1800. *Consecrated*, Jan. 14, 1834. *Died*, April 23, 1863.

Second Bishop.—THE RT. REV. CHARLES TODD QUINTARD, D.D., LL.D., M.D. *Born*, Dec. 22, 1824. *Consecrated*, Oct. 11, 1865. *Died*, Feb. 15, 1898.

Present Bishop.—THE RT. REV. THOMAS FRANK GAILOR, D.D. (1893). *Residence*, Nov. 1 to June 1, Memphis; June 1 to Nov. 1, Sewanee.

Archdeacons.—Nashville, Ven. T. D. Windiate; *For Colored Work*, Ven. E. T. Demby, Memphis.

Secretary and Historiographer.—Rev. Arthur Howard Noll, LL.D., Sewanee.

Treasurer.—Mr. George M. Darrow, Murfreesboro.

Registrar.—William B. Hall, M.D., Sewanee.

Chancellor.—Mr. S. J. Shepherd, Memphis.

Standing Committee.—*Clerical*, James C. Morris, *Pres.*, Memphis; W. D. Buckner, LL.D., J. B. Cannon; *Lay*, M. B. Trezevant, *Sec.*, Memphis; R. H. Allen.

Deans of Convocation.—MEMPHIS, Rev. W. D. Buckner, LL. D.; NASHVILLE, Rev. H. J. Mikell, D.D.; KNOXVILLE, T. S. Russell.

Examining Chaplains.—Rev. Messrs. J. Craik Morris, H. J. Mikell, D.D., M. P. Logan D.D., W. C. Whitaker, D.D., W. C. Robertson, P. A. Pugh.

Episcopate Endowment Fund.—C. S. Martin, J. A. Gray, Geo. M. Jackson, *Trustees*.

Statistics.—Clergy 55; Parishes and Missions 84; Lay Readers 44; Candidates for Orders 4; Postulants 2; Baptisms: Infant 435, Adult 112, Total 547; Confirmed 531; Communicants 9,814, last reported 8,663, increase 1,152; Marriages 149; Burials 259; Sunday Schools: Teachers 393, Scholars 3,198; Contributions \$144,196.25.

The Eighty-second Annual Convention will meet in Grace Church, Memphis, on Wednesday, May 6, 1914.

INSTITUTIONS.

Columbia Female Institute. *President*, Rev. W. B. Capers.

S. Katharine's Hall, Bolivar. *Principal*, Rev. C. S. Ware.

S. Mary's School, Memphis. Miss Helen Loomis and Miss Mary Paoli, *Principals*.

Fairmount School, Monteagle. *Principal*, Miss DuBose.

Church Orphans' Home, Memphis, Sister Anne Christine.

Church Orphanage, Knoxville. *Rector*, Rev. W. C. Whitaker, D.D.

Hoffman—S. Mary's Industrial Institute (colored), Keeling.

Epiphany Mission School, Sherwood, Miss Clementine Rowe.

S. Mary's-on-the-Mountain Industrial School for White Girls. In charge of the Sisters of S. Mary.

S. Andrew's Industrial School for White boys, near Sewanee. In charge of Order of the Holy Cross, Rev. Robert E. Campbell Jr., *Headmaster*, Sewanee.

Hodgson Emerald Memorial Hospital, Sewanee. *Supt.*, Rev. W. S. Claiborne.

PARISHES, MISSIONS, AND CLERGY.

Arlington, Holy Innocents' (9).

Athens, S. Paul's (21), *m. Cleveland*.

Battle Creek, S. John's (30), *r. S. And., Sewanee*.

Beavers, Ravenscroft (12), *r. Covington*.

Bolivar, S. James' (25), C. S. Ware.

S. Philip's (colored) (14), W. W. Cheshire.

Brownsville, Christ (15).

Buntyn, S. John's (19), Peter Wager (Memphis).

Burlison, S. Stephen's (colored) (4), *r. S. Pauls', Mason*.

Chattanooga, Christ (232), W. C. Robertson. S. Paul's (765), W. J. L. Clark, D.D.

Clarksville, Trinity (204), R. H. Peters.

- Cleveland, S. Luke's (78), T. S. Russell.
 Coalmont (10), *r. Tracy City*.
 Collierville, S. Andrew's (25), *m. Ho. Tr., Memphis*.
 Columbia, S. Peter's (155), {
 Advent (39),
 Holy Comforter (col.) (17), *m. Ho. Tri. Nashville*.
 Covington, S. Matthew's (37), *m. Dyersburg*.
 Cowan, S. Agnes' (8), *S. Swanee Clergy*.
 Cumberland Furnace, S. James' (22), *Archdeacon Nashville*.
 Dickson, S. John's (8), *Archd. Nashville*.
 Dyersburg, S. Mary's (21), A. C. McCabe, Ph.D.
 Elizabethton, Calvary (18), *m. Johnson City*.
 Fayetteville, S. Mary Magdalene's (37), J. M. Northrop.
 Franklin, S. Paul's (67), G. P. Hoster, D.D.
 Gallatin, Immanuel (7), *Archd. Nashville*.
 Germantown, S. George's (18), *r. Ho. Tr., Memphis*.
 Glen Mary, S. Mary's (4), *m. Harriman*.
 Greeneville, S. James' (20), *m. Johnson City*.
 Harriman, S. Andrew's (21), *m. Rugby*.
 Jackson, S. Luke's (250), G. O. Watts.
 S. Thomas' (colored) (20), W. A. Bruce.
 Johnson City, S. John's (98).
 Jump Off, Our Savior, *r. Otey Mem., Sewanee*.
 Knoxville, S. John's (785), W. C. Whitaker, D.D.
 Epiphany (140), Dwight Cameron.
 La Grange, Immanuel (20), *r. S. James', Bolivar*.
 Mason, Trinity (35).
 S. Paul's (col.) (67), W. H. Wilson.
 Memphis, S. Mary's Cathedral, 700 Poplar Ave. (552), the Bishop; Jas. C. Morris, *Dean*.
 Calvary, 2nd and Adams Sts. (796), W. D. Buckner, LL.D.
 Emmanuel (colored), Cynthia and St. Paul Sts. (140), E. T. Demby.
 Good Shepherd, Mill and 4th Sts. (151), G. L. Neide.
 Grace, Vance and Lauderdale Sts. (720), E. S. Gunn.
 Holy Trinity, McLemore Ave. (303), P. A. Pugh.
 S. Alban's, *Cathedral Clergy*.
 S. Andrew's (38), *r. Good Shepherd*.
 S. Luke's, Union Ave. and Idlewild St. (306), E. Bennett, D. D.
 Monteagle, Holy Comforter (20), W. P. DuBose, D.D.
 Monterey, *Archd. Nashville*.
 Morristown, All Saints' (9), *r. Epiphany, Knoxville*.
 Mount Pleasant, Holy Cross (19), W. A. Jonnard.
 Murfreesboro, S. Paul's (29), *Archd. Nashville*.
 Nashville, Advent, 17th and Edgehill Aves. (190), W. E. Dakin; E. A. Bazett-Jones, *rec. emer.* (Evanston, Ill.)
 Christ, Broad St. (961), H. J. Mikell, D.D., J. F. McCloud.
 Holy Trinity, Ewing Ave. and High St. (colored) (21), A. G. Coombs.
 (West), S. Andrew's (48), *asst. Christ*.
 S. Ann's, Woodland, bet. 4th and 5th (400), M. P. Logan, D.D., Nicholas Rightor.
 S. Peter's, McLemore, bet. Monroe and Jefferson Sts. (109), *cur. S. Ann's*.
 S. Stephen's (93), *cur. S. Ann's*.
 Newbern, Holy Trinity (5).
 Paris, Grace (20), *Archd. Nashville*.
 Pulaski, Messiah (35), *m. Mt. Pleasant*.
 Ripley, Immanuel (11).
 Roark's Cove, Calvary (30), *Sewanee Clergy*.
 Rossvie, Grace (26), *Archd. Nashville*.
 Rugby, Christ (11), B. T. Bensted.
 St. Elmo, Thankful Memorial (55).
 Sewanee, All Saints' Chapel, University of the South, J. B. Cannon, *chap.*
 Otey Memorial (354), W. S. Claiborne, C. T. Wright.
 S. Andrew's (31), S. C. Hughson, *O.H.C.*
 S. Paul's (colored) (20).
 Shelbyville, Redeemer (16), *Archd. Nashville*.
 Sherwood, Epiphany (2), *r. Otey Mem. Sewanee*.
 Somerville, S. Thomas' (30), F. Moore.
 South Pittsburg, Christ (51).
 Spring Hill, Grace (26), *r. Franklin*.
 Tracy City, Christ (50), W. H. Du Bose (*Sewanee*).
 Trenton, Holy Innocents (14).
 Tullahoma, S. Barnabas' (44).
 Union City, S. James' (8).
 Winchester, Trinity (62), W. L. Kinsolving.
 Woodstock, S. Ann's (25), *r. Good Shepherd, Memphis*.

NON PAROCHIAL CLERGY.

- Alleyne, F. E., *off.*, Deland, Fla.
 Bevan, W. L., Ph.D., *prof.*, Sewanee.
 Bishop, W. S., D.D., East Orange, N. J.
 Campbell, Robt. E., Jr., *headmaster*, S. Andrew's School, Sewanee.
 Capers, W. B., *prin.*, Columbia Inst.
 Eastin, C., Sewanee.
 Gray, A. R., *educational sect.*, B'd. of Miss., New York City.
 Harrison, J. McV., *O. H. C.*, Sewanee.
 Lorey, Louis, *O. H. C.*, Sewanee.
 Noll, A. H., LL. D., *sec. dioc.*, Sewanee.
 Polk, J. H., Nashville.
 Raymond, R. I., Sewanee.
 Saunders, W. D., Cambridge, England.
 Tate, R. A., M.D., Bolivar.
 Tyson, S. L., *prof. U. of S.*, Bay Shore, L. I., N. Y.
 Windlate, T. D., *archd. of Nashville*, Nashville.

STATE OF TEXAS.

Population (1910), 3,896,542.

[See Dioceses of Texas, Dallas, and West Texas and Missionary Districts of North Texas and New Mexico.]

DIOCESE OF TEXAS. Organized 1849.



Comprises all that portion of the State of Texas lying south of the northern line of the counties of Lampasas, Coryell, McLennan, Limestone, Freestone, Anderson, Smith, Gregg and Marion, and east of the western line of the counties of Matagorda, Wharton, Colorado, Fayette, Bastrop, Travis, Burnett and Lampasas.

Square Miles, 57,500.

First Bishop.—THE RT. REV. ALEXANDER GREGG, D.D. Born, Oct. 8, 1819. Consecrated, Oct. 13, 1859. Died July 11, 1893.

Present Bishop.—THE RT. REV. GEORGE HERBERT KINSOLVING, D.D. (1892). *Residence*, Austin.

Secretary and Registrar.—Rev. Geo. L. Crocket, San Augustine.

Treasurer.—Mr. John Sealy, Galveston.

Chancellor.—Hon. Geo. E. Mann, Galveston.

Treasurer of Episcopal Endowment Fund.—Mr. John H. Robinson, Jr., Austin.

Deans of Convocations.—Northwest, W. P. Witsell; Northeast, C. C. Kramer, D. D.; Southeast, Geo. B. Norton, D. D.; Southwest, R. E. L. Craig.

Standing Committee.—*Clerical*, C. S. Aves, Pres., Galveston; W. P. Witsell, R. E. L. Craig; *Lay*, R. M. Elgin, Sec., Houston; A. S. Cleveland.

Examining Chaplains.—Rev. Messrs. W. P. Witsell, M. R. Worsham.

Trustees of the Church Corporation.—Messrs. C. L. Johnson, John Sealy, Rufus Cage, Rev. G. B. Norton.

Board of Regents.—Rev. Messrs. M. R. Worsham, W. Hall Williams, Messrs. H. Hutchings, F. C. von Rosenberg, Walter Bremond.

Diocesan Board of Missions.—Rev. Messrs. R. E. L. Craig, W. P. Witsell, W. Hall Williams, Messrs. A. J. Dossett, G. F. Taylor, W. J. Battle, C. P. Maogill, N. T. Shumate, F. C. von Rosenberg.

Statistics.—Clergy 32; Parishes and Missions 63; Lay Readers 46; Candidates for Orders 3; Postulants 2; Baptisms, Infant 345, Adult 70, Total 423; Confirmed 369; Communicants 6,197, last reported 6,157, increase 40; Marriages 229; Burials 271; S. Schools: Teachers 303, Scholars 2,696; Contributions \$107,445.50.

The Sixty-fifth Annual Council will be held in St. Peter's Church, Brenham, on Wednesday May 13, 1914.

INSTITUTIONS.

"The Protestant Episcopal Church of the Diocese of Texas."

"Young Ladies' Church Institute," Austin.

PARISHES, MISSIONS, AND CLERGY.

Alvin, Grace (48), *r. Richmond*.

Angleton, Holy Comforter (52), J. Carden.

Austin, All Saints' (140), Wm. H. Williams.

S. David's (250), M. R. Worsham.

Bastrop, Calvary (50).

Bay City, S. Mark's (149), John Sloan.

Beaumont, S. Mark's (214), G. B. Norton, D.D.

Bellville, S. Mary's (72), *r. Brenham*.

Belton, S. Luke's (52).

Brazoria, S. John's (30), *m. Angleton*.

Brenham, S. Peter's (57), S. M. Bird.

Bryan, S. Andrew's (101).

Burnet, Epiphany (18), *r. Lampasas*.

Calvert, Epiphany (57), John R. Dunn.

Cameron, All Saints' (14).

Collegeport, S. Paul's (9), *m. Bay City*.

Columbus, S. John's (43), *m. Wharton*.

Dickinson, Holy Trinity (12).

Eagle Lake, Christ (25), *m. Richmond*.

Galveston, Grace (89), H. L. Winter.

- | | |
|---|---|
| <p>Galveston, S. Augustine's (colored) (51). Trinity (680), C. S. Aves. Gatesville, S. Mary's (5). Georgetown, Grace (29). Groesbeck, Holy Trinity (6). Harrisburg, Holy Cross (12). Hearne, S. Philip's (14), <i>r. Bryan</i>. Hempstead, S. Bartholomew's (80), P. T. Prentiss. Houston, Christ (1,277), P. G. Sears, T. J. Windham. S. Mary's (81), G. W. R. Cadman. Trinity (300), Robt. E. L. Craig. Houston Heights (107). Huntsville, S. Stephen's (31), <i>r. Palestine</i>. Jacksonville, Trinity (14), <i>r. Palestine</i>. Jefferson, Christ (21), <i>r. Longview</i>. La Grange, S. James' (27). Lampasas, S. Mary's (61), J. B. Snowball. Liberty, Intercession (20). Llano, Grace (20). Longview, Trinity (25), D. G. Gunn. Lufkin, S. Cyprian's (32), <i>r. Nacogdoches</i>. Marble Falls, S. Alban's (2).</p> | <p>Marlin, S. John's (45), Rolla Dyer Marshall, Trinity (180), C. C. Kramer. Mart, S. Mary's (19), <i>m. Marlin</i>. Matagorda, Christ (30), <i>r. Bay City</i>. Mexia, Christ (2). Nacogdoches, Christ (96), T. J. Sloan. Navasota, S. Paul's (34), <i>r. Hempstead</i>. Orange, S. Paul's (24), <i>m. Port Arthur</i>. Palestine, S. Philip's (82), J. B. Finn. Port Arthur, Christ Church (40), Wm. R. Agate, M. D. Richmond, Calvary (72), S. G. Porter. Rockdale, S. Thomas' (31), <i>r. Bryon</i>. San Augustine, Christ (70), Geo. L. Crocket. Sealy, S. John's (14), <i>r. Brenham</i>. Smithville, S. Paul's (15). Taylor, S. James (83), J. E. Ellis. Temple, Christ (125), C. Fletcher. Tyler, Christ (154), Geo. E. Platt. S. John Baptist (colored) (12). Waco, S. Paul's (588), W. P. Witsell. Waskom, S. Mary's (2), <i>r. Marshall</i>. Wharton, S. Thomas' (46), Wm. Hart.</p> |
|---|---|

NON PAROCHIAL CLERGY.

- Brown, H. J., D.D., Houston, Heights. | Masterson, H., Jr., Wuchang, China.

MISSIONARY DISTRICT OF UTAH.

Includes the State of Utah. Population (1910), 373,351.

- First Bishop*.—THE RT. REV. DANIEL SYLVESTER TUTTLE, D. D. (1867). *Translated to Missouri, in 1886.*
- Second Bishop*.—THE RT. REV. ABIEL LEONARD, D.D. *Born, June 26, 1848. Consecrated, Jan. 25, 1888. Died, Dec. 3, 1903.*
- Present Missionary Bishop*.—THE RT. REV. FRANKLIN SPENCER SPALDING, D.D. (1904), 444 E. First South St., Salt Lake City, Utah.
- Secretary of Convocation*.—Rev. Paul Jones, Logan.
- Treasurer*.—Mr. J. B. Scholefield, 1001 Kearns Bldg., Salt Lake City.
- Registrar*.—Miss Sara Napper, 530 E. 3rd South St., Salt Lake City.
- Chancellor*.—Hon. Morris L. Ritchie, Salt Lake City.
- Council of Advice*.—*Clerical*, S. R. Colladay, W. W. Reese, W. W. Fleetwood. *Lay*, Geo. M. Marshall, *Sec.*, Salt Lake City; M. L. Ritchie, J. Walcott Thompson.
- Examining Chaplains*.—Rev. Messrs. W. W. Fleetwood, Paul Jones, S. R. Colladay.
- Statistics*.—Clergy 11; Parishes and Missions 24; Lay Readers 3; Candidates for Orders -; Postulants -; Baptisms: Infant 180, Adult 40, Total 220; Confirmed 152; Communicants 1,401, last reported 1,305, increase 96; Marriages 66; Burials 105; Sunday Schools: Teachers 106, Scholars 1023; Contributions \$19,513.57.
- The Seventh Annual Convocation will meet at The Church of the Good Shepherd, Ogden, in 1914, upon the appointment of the Bishop.

INSTITUTIONS.

- Rowland Hall, Salt Lake City, a Boarding and Day School for Girls. *Rector*, the Bishop; *Chaplain*, the Dean, *Principal*, Miss Georgiana Humphreys.
S. Mark's Hospital, Salt Lake City, *Pres. Board of Trustees*, the Bishop; *Medical Director*, F. S. Bascom, M.D.; *Supt.* Miss M. Elizabeth Shellabarger. *Manager*, J. L. Catron.

CORPORATION FOR HOLDING CHURCH PROPERTY.

"The Corporation of the Episcopal Church in Utah." *Members and Trustees*, The Bishop, *ex-officio*, Pres.; Very Rev. S. R. Colladay, the Rev. Ward W. Reese, the Rev. W. W. Fleetwood; *Laymen*, Messrs. H. C. Tavey, W. F. Adams, and K. A. Scheid, *Sec. and Treas.*

PARISHES, MISSIONS, AND CLERGY.

| | |
|---|----------------------------------|
| Duchesne (3), <i>m. Randlett.</i> | } W. F. Bulkley, City Clergy. |
| Eureka, S. Andrew's (48), J. A. Hiatt. | |
| Ft. Duchesne (6), <i>m. Randlett.</i> | |
| Garfield, Ail Soul's (22), Geo. W. Dunlap. | |
| Layton, S. Jude's (1), <i>S. Andrew's Asso. Miss.</i> | |
| Logan, S. John's (34), Paul Jones. | |
| Magna (1), <i>m. Garfield.</i> | |
| Myton (6), <i>m. Randlett.</i> | |
| Ogden, Good Shepherd (224), W. W. Fleetwood. | |
| Park City, S. Luke's (45), H. E. Henriques. | |
| Plain City, S. Paul's (12), <i>m. Ogden.</i> | |
| Provo, S. Mary's (43), G. T. LeBoutillier. | |
| Randlett, Holy Spirit (Indian) (31), M. J. Hersey. | |
| Salt Lake City, S. Mark's Cathedral (376) the Bishop; S. R. Colladay, <i>Dean.</i> | |
| S. Paul's (416), W. W. Reese. | |
| S. John's (Mission) (37), | |
| S. Peter's (Mission) (49), | |
| S. Mark's Hospital | |
| Chapel (14), | |
| Rowland Hall Chapel, <i>City Clergy.</i> | |
| Emery Memorial House, M. W. Rice. | |
| Springville, S. James' (1), <i>m. Provo.</i> | |
| Vernal, S. Paul's (17), <i>m. Randlett.</i> | |
| White Rocks, S. Elizabeth's (9), <i>m. Randlett.</i> | |
| Scattering (13). | |

NON PAROCHIAL CLERGY.

Bull, Wm. L., Whitford, Pa.

| Townsend, G., Sewanee, Tenn.

DIOCESE OF VERMONT. Organized 1790.

Population (1910), 355,956.

Comprises the State of Vermont. Square Miles, 10,212.

First Bishop.—THE RT. REV. JOHN HENRY HOPKINS, D. D., LL.D. *Born*, January 30, 1792.*Consecrated*, Oct. 31, 1832. *Died*, Jan. 9, 1863. Presiding Bishop 1865 to Jan. 9, 1868.**Second Bishop.**—THE RT. REV. WILLIAM HENRY AUGUSTUS BISSELL, D.D., *Born*, November 10, 1814. *Consecrated*, June 3, 1868. *Died*, May 14, 1893.**Present Bishop.**—THE RT. REV. ARTHUR CRAWSHAY ALLISTON HALL, D.D., LL.D. (1894). *Residence*, Burlington.**Bishop Coadjutor.**—THE RT. REV. WILLIAM FARRAR WEEKS, D.D. (1913). *Residence*, 30 Cottage St., Rutland.**Secretary.**—Rev. W. C. Bernard, Chester, Vt.**Treasurer.**—Mr. Spencer W. Hindes, Burlington.**Registrar.**—Mr. James R. Roberts, Burlington.**Legal Adviser to the Ecclesiastical Court.**—Hon. E. J. Ormsbee, Brandon.**Standing Committee.**—*Clerical*, Geo. Y. Bliss, D.D., *Pres.*, Burlington; Edw. S. Stone; *Sec.*, Swanton; A. P. Grint, Ph.D.; *Lay*, C. E. Parker, Geo. Briggs; E. J. Ormsbee.**Board of Missions.**—*Pres.*, the Bishop Coadjutor; *Sec.*, Rev. W. C. Bernard, Chester; *Treas.*, Mr. Spencer W. Hindes, Burlington.**Examining Chaplains.**—Rev. Messrs. Geo. Y. Bliss, D.D., D. L. Sanford, Homer A. Flint, Ph.D.**"The Trustees of the Fund for Aged and Infirm Clergy."**—Mr. Chas. F. Chapman, Woodstock, *Sec. and Treas.***Board of Land Agents.**—Mr. John N. Woodfin, *Treas.*, Rutland.**"The Trustees of the Diocese of Vermont."**—Mr. Geo. Briggs, *Pres.*; Mr. C. F. Chapman, *Sec.*; Mr. E. P. Gilson, Rutland, *Treas.***"The Trustees of the Fund for the Support of the Bishop of the Episcopal Church in the Diocese of Vermont."**—Mr. Jos. A. DeBoer, *Pres.*, Montpelier; Mr. George Briggs, *Sec.*, Montpelier; Mr. H. L. Ward, *Treas.*, Burlington.

Statistics.—Clergy 50; Parishes and Missions 64; Lay Readers 24; Candidates for Orders 2; Postulants —; Baptisms: Infant 284, Adult 89, Total 373; Confirmed 312; Communicants 6,102, last reported 6,042, increase 60; Marriages 226; Burials 290; Sunday Schools: Teachers 217, Scholars 1,753; Contributions \$91,257.33.

The 124th Annual Convention will be held in St. Stephen's Church, Middlebury, on the the third Wednesday in June (17th), 1914.

INSTITUTIONS.

The Vermont Episcopal Institute," Burlington. *Pres.*, the Bishop; *Sec.*, Mr. Chas. E. Parker, Vergennes; *Treas.*, Mr. Henry B. Shaw, Burlington.
Bishop Hopkins Hall (Diocesan School for Girls), Burlington. *Prin.* Miss Ellen S. Ogden.

PARISHES, MISSIONS, AND CLERGY.

- Alburgh (22).
Arlington, S. James' (111), W. M. Warlow.
Barre, Good Shepherd (175), W. J. M. Beattie.
Barton (17), *m. Lyndonville*.
Bellows Falls, Immanuel (166), A. C. Wilson.
Bennington, S. Peter's (250), T. F. Turner.
Bethel, Christ (44), W. B. Reynolds.
Brandon, S. Thomas' (183), F. B. Leach.
Brattleboro, S. Michael's (183).
Burlington, S. Paul's (869), George Y. Bliss.
Canaan, S. Paul's (30), T. Harris, Ph.D. (Littleton, N. H.).
Castleton, S. Mark's (17), *m. Fair Haven*.
Chester, S. Luke's (50), W. C. Bernard.
East Berkshire, Calvary (39), John C. Stephenson.
East Fairfield (52), *r. Sheldon*.
East Middlebury, S. Barnabas' (24), *r. Middleb.*
Enosburgh, Christ (17), *r. Enosburgh Falls*.
Enosburgh Falls, S. Matthew's (108).
Fairfax, Christ (7), *m. Milton*.
Fair Haven, S. Luke's (55), R.W. Magoun.
Forestdale, Grace (34), *r. Brandon*.
Georgia, Emmanuel (17), *m. Milton*.
Guilford, Christ (3), *r. Brattleboro*.
Hardwick, S. John Baptist's (52), *Dio. Miss.*
Highgate, S. John's (36), *r. Swanton*.
Hydeville, S. James' (54), *m. Fair Haven*.
Jericho (17), *m. Milton*.
Island Pond, Christ (70).
Lyndonville, S. Peter's (67).
Manchester, S. John's (summer chapel).
Manchester Centre, Zion (85), W. H. Bamford.
Middlebury, S. Stephen's (129), J. E. Bold.
Middleton Springs, S. Margaret's (20), *r. W. Rutland*.
Milton, Trinity (54), Wm. Garner.
Montgomery, S. Bartholomew's (29), *r. E. Berkshire*.
Montpelier, Christ (299), H. A. Flint, Ph.D.
Newport, S. Mark's (111), J. P. McCullough.
Northfield, S. Mary's (64), Thos. S. Ockford.
North Troy, S. Augustine's (22), C. Coffin (Canada).
Norwich, S. Barnabas' (20).
Poultney, S. John's (170), Nelson Kellogg.
Proctorsville, Gethsemane (13), *r. Chester*.
Randolph, S. John's (29), Geo. W. Smith.
Randolph Centre, Grace (18), *r. Randolph*.
Riehford, S. Ann's (89), W. T. Forsythe.
Royalton, S. Paul's (20), *r. Bethel*.
Rutland, Trinity (402), J. Reynolds.
Shelburne, Trinity (76), Geo. R. Brush.
Sheldon, Grace (26), W. W. Reid.
Sherburne, Our Saviour (4), J. C. Carnahan.
Shoreham, All Saints' (44), *r. Middlebury*.
Springfield, S. Mark's (54).
St. Albans, S. Luke's (304), Albert Gale.
St. Johnsbury, S. Andrew's (166), A. P. Grint, Ph. D.
Swanton, Holy Trinity (90), E. S. Stone.
Vergennes, S. Paul's (104), W. E. Hayes.
Websterville (79), *r. Barre*.
Wells, S. Paul's (19).
West Rutland, Grace (33).
White River Junction, S. Paul's (67), J. F. Ullery.
Windsor, S. Paul's (90), P. C. Manzer.
Winooski, Trinity (80), Chas. C. Wilson (Burlington).
Woodstock, S. James' (86), R. Le B. Lynch.
Scattered (481).

NON PAROCHIAL CLERGY.

- Chapin, D. D., *ret'd.*, Brandon.
Clarke, A. C.
Drake, C. K., Portland, Me.
Duffy, Philip G., New York City.
Graves, Gemont, D.D., *retired*, New York.
Harris, W. J., D.D., *ret'd.*, Nashua, N. H.
Lee, E. P., St. Johnsbury.
Marlett, E. H., Cambridge, Mass.
McKim, John C., Barton.
Miller, F. De F., D.C.L., Oakland, Calif.
Randall, E. H., *retired*, Poultney.
Russell, R. A.
Sanford, D. L., *dio. miss.*, Hardwick.
Stone, A. W., *chaplain*, Navy Yard, Boston.
Taylor, Alfred, Glens Falls, N. Y.
White, Homer D.D., *retired*, Randolph.
Williamson, W. E., *cur.*, S. John's, Roxbury Boston, Mass.

STATE OF VIRGINIA.

Population (1910), 2,064,612. Square Miles, 40,125.

[See Dioceses of Virginia and Southern Virginia.]

AN INDEX TO THE CHURCHES IN VIRGINIA.

ALPHABETICALLY BY CITIES, VILLAGES, AND POSTOFFICES.

In order to find the Church in any given city or village in Virginia, find the city in this index, observe which Diocese it is in, and find the county and parish in the Diocesan list.

| DIO- CESE. | CITY, VILLAGE OR P. O. | COUNTY. | PARISH. |
|---------------|------------------------|-------------------------|-------------------|
| S.V. | Abingdon..... | Washington..... | Holston. |
| Va. | Accotink..... | Fairfax..... | Truro. |
| Va. | Albano..... | Orange..... | S. Thomas'. |
| Va. | Aldie..... | Loudoun..... | Johns. |
| Va. | Alexandria..... | Alexandria..... | Fairfax. |
| S.V. | Amelia..... | Amelia..... | Raleigh. |
| S.V. | Amherst..... | Amherst..... | Lexington. |
| S.V. | Arrington..... | Nelson..... | Nelson. |
| Va. | Ashland..... | Hanover..... | S. Pauls. |
| Va. | Aylett..... | King William..... | S. David's. |
| S.V. | Balcony Falls..... | Rockbridge..... | Latimer. |
| S.V. | Baskerville..... | Mecklenburg..... | S. James' |
| S.V. | Bedford City..... | Bedford..... | Heber. |
| S.V. | Berkley..... | Norfolk..... | S. Bride's. |
| Va. | Berryville..... | Clarke..... | Clarke. |
| S.V. | Blacksburgh..... | Montgomery..... | Montgomery, |
| S.V. | Blackstone..... | Nottoway..... | Nottoway. |
| S.V. | Boydton..... | Mecklenburg..... | S. James. |
| S.V. | Bracey..... | Mecklenburg..... | S. Mark's. |
| S.V. | Brandon..... | Pr. Geo. and Surry..... | Martin's—Brandon. |
| Va. | Brandy Sta..... | Culpeper..... | Ridley. |
| Va. | Bremo Bluff..... | Fluvanna..... | Rivanna. |
| S.V. | Bridgetown..... | Northampton..... | Hungar's. |
| S.V. | Bristol..... | Washington..... | Goodson. |
| S.V. | Broad Creek..... | Princess Anne..... | S. Andrew's. |
| S.V. | Broadnax..... | Brunswick..... | Lynnhaven. |
| Va. | Broad Run..... | Fauquier..... | Whittle. |
| Va. | Brook Hill..... | Henrico..... | Henrico. |
| S.V. | Buchanan..... | Botetourt..... | Woodville. |
| S.V. | Buena Vista..... | Rockbridge..... | Latimer. |
| S.V. | Burrowsville..... | Prince George..... | Martin's—Brandon. |
| S.V. | Cabin Point..... | Pr. Geo. and Surry..... | Martin's—Brandon. |
| S.V. | Cape Charles..... | Northampton..... | Hungar's. |
| S.V. | Cartersville..... | Cumberland..... | Leighton. |
| Va. | Casonova..... | Fauquier..... | Emmanuel. |
| Va. | Catlett's..... | Fauquier..... | Cedar Run. |
| Va. | Centreville..... | Fairfax..... | Upper Truro. |
| Va. | Chantilly..... | Fairfax..... | Upper Truro. |
| Va. | Charlottesville..... | Albemarle..... | Fredericksville. |
| S.V. | Chase City..... | Mecklenburg..... | S. Luke's. |
| S.V. | Chatham..... | Pittsylvania..... | Banister. |
| S.V. | Christiansburg..... | Montgomery..... | Montgomery. |
| S.V. | Chuckatuck..... | Nansemond..... | Lower Suffolk, |
| Va. | Cismond..... | Albemarle..... | Walkers. |
| S.V. | City Point..... | Prince George..... | Bristol. |
| S.V. | Chester..... | Chesterfield..... | Dale. |
| S.V. | Claremont..... | Pr. Geo. and Surry..... | Southwark. |
| S.V. | Clarkton..... | Halifax..... | Roanoke. |
| S.V. | Clifton Forge..... | Allegheny..... | Covington, |
| S.V. | Clover Depot..... | Hallfax..... | Roanoke. |
| S.V. | Coeburn..... | Wise..... | Intermont. |
| Va. | Columbia..... | Fluvanna..... | Rivanna. |

| DIO- CESE. | CITY, VILLAGE, OR P.O. | COUNTY. | PARISH. |
|---------------|---------------------------|----------------------|-------------------|
| Va. | Comorn | King George | Hanover. |
| S.V. | Courtland | Southampton | Nottaway. |
| S.V. | Covington | Alleghany | |
| S.V. | Crewe | Nottoway | S. Luke's. |
| Va. | Culpeper | Culpeper | S. Mark's. |
| S.V. | Cumberland | Cumberland | |
| Va. | Delaplane | Fauquier | Pledmont. |
| S.V. | Dam Neck | Princess Anne | East Lynnhaven. |
| S.V. | Danville | Pittsylvania | Camden. |
| S.V. | Dinwiddle | Dinwiddle | Bath. |
| Va. | Dover | Loudoun | Johns. |
| Va. | Dover Mills | Goochland | S. James-Northam. |
| S.V. | Drake's Branch | Charlotte | Cornwall. |
| S.V. | Drummondtown | Accomack | S. George's. |
| Va. | Dumfries | Pr. William | Dettingen. |
| S.V. | Eagle Rock | Botetourt | Botetourt. |
| Va. | East End | Fairfax | Fairfax. |
| S.V. | Eastville | Northampton | Hungar's. |
| S.V. | Edgerton | Brunswick | S. Andrew's. |
| Va. | Emmertown | Richmond | No. Farnham. |
| S.V. | Emporia | Greensville | Meherrin. |
| S.V. | Evington | Campbell | Moore. |
| Va. | Fairfax | Fairfax | Truro. |
| Va. | Falls Church | Fairfax | Fairfax. |
| S.V. | Farmville | Pr. Edward | Wilmer. |
| S.V. | Fincastle | Botetourt | Botetourt. |
| Va. | Fleeton | Northumberland | |
| S.V. | Forest | Campbell | Moore. |
| S.V. | Forks ville | Mecklenburg | |
| S.V. | Franklin | Southampton | Nottoway. |
| Va. | Fredericksburg | Spottsylvania | S. George's. |
| Va. | Front Royal | Warren | Newton. |
| Va. | Gaines' Cross Roads | Rappahannock | Bromfield. |
| Va. | Gainesville | Pr. William | Haymarket. |
| Va. | Garrisonville | Stafford | Overwharton. |
| S.V. | Genito | Powhatan | Genito. |
| S.V. | Glasgow | Rockbridge | Latimer. |
| Va. | Glendower | Albemarle | S. Anne's. |
| S.V. | Glenmore | Buckingham | Tillotson. |
| Va. | Gloucester | Gloucester | Ware. |
| S.V. | Goodwyns ville | Dinwiddle | Bath. |
| Va. | Gordonsville | Orange | S. Thomas'. |
| S.V. | Graham | Tazewell | Tazewell. |
| Va. | Greenwood | Albemarle | Greenwood. |
| S.V. | Gun's Hill | Dinwiddle | Bath. |
| Va. | Hague | Westmoreland | Cople. |
| Va. | Hamilton | Loudoun | Shelburne. |
| S.V. | Hampton | Elizabeth City | Elizabeth City. |
| Va. | Hanover | Hanover | St. Paul's. |
| Va. | Harrisonburg | Rockingham | Rockingham. |
| Va. | Hawlin | Rappahannock | Bromfield. |
| Va. | Haymarket | Pr. William | Haymarket. |
| Va. | Hay's Store | Gloucester | Abingdon. |
| Va. | Heathsville | Northumberland | S. Stephen's. |
| Va. | Herndon | Fairfax | Upper Truro. |
| Va. | Hewlett | Hanover | S. Martin's. |
| S.V. | Hicksford | Greensville | Meherrin. |
| S.V. | Hot Springs | Bath | S. Luke's. |
| S.V. | Houston | Halifax | Antrim. |
| S.V. | Huguenot Springs | Powhatan | King William. |
| Va. | Hume | Fauquier | Leeds. |
| S.V. | Hunter Hall | Franklin | Franklin. |
| Va. | Irwin | Goochland | S. James-Northam. |
| Va. | Ivy Depot | Albemarle | Fredericksville. |
| S.V. | Jenkin's Bridge | Accomack | Accomack. |
| Va. | Keane | Albemarle | S. Anne's. |
| S.V. | Kempsville | Princess Anne | Lynnhaven. |
| S.V. | Keysville | Charlotte | Cornwall. |
| Va. | King and Queen | King and Queen | S. Stephen's. |
| Va. | King George | King George | Hanover. |
| Va. | Kinsale | Westmoreland | Cople. |
| S.V. | LaCrosse | Mecklenburg | S. Andrew's. |
| Va. | Lambs Creek | King George | Brunswick. |

| DIO- CESE. | CITY, VILLAGE, OR P. O. | COUNTY. | PARISH. |
|---------------|-------------------------|---------------------|--------------------|
| Va. | Lancaster..... | Lancaster | Christ Church. |
| Va. | Langley..... | Fairfax..... | Langley. |
| S.V. | Lawrenceville..... | Brunswick..... | S. Andrew's. |
| Va. | Leesburg..... | Loudoun..... | Shelburne. |
| S.V. | Lexington..... | Rockbridge..... | Latimer. |
| Va. | Lillian..... | Northumberland..... | S. Stephen's. |
| S.V. | Littleton..... | Sussex..... | Albemarle. |
| Va. | Lorraine..... | Goochland..... | S. James—Northam. |
| Va. | Louisa..... | Louisa..... | Trinity. |
| S.V. | Low Moor..... | Alleghany..... | |
| Va. | Luray..... | Page..... | Luray. |
| Va. | Luckets..... | Loudoun..... | Shelburne. |
| S.V. | Lynchburg..... | Campbell..... | Lynchburg. |
| S.V. | Lynch's Station..... | Campbell..... | Moore. |
| Va. | Lynnwood..... | Rockingham..... | Lynnwood. |
| S.V. | MacFarlands..... | Lunenburg..... | Cumberland. |
| Va. | Madison..... | Madison..... | Bromfield. |
| Va. | Manassas..... | Pr. William..... | Dettingen. |
| S.V. | Marion..... | Smyth..... | Christ Church. |
| S.V. | Martinsville..... | Henry..... | Henry. |
| Va. | Mathews..... | Mathews..... | Kingston. |
| Va. | Mathias Point..... | King George..... | S. Paul's. |
| Va. | McLean..... | Fairfax..... | Langly. |
| Va. | Middleburg..... | Loudoun..... | Johns. |
| Va. | Middletown..... | Frederick..... | S. Thomas'. |
| Va. | Millier's Tavern..... | Essex..... | Grace. |
| Va. | Millwood..... | Ciarke..... | Cunningham Chp. |
| Va. | Mission Home..... | Green..... | S. Thomas. |
| Va. | Mitchell's Sta..... | Culpeper..... | Ridley. |
| Va. | Montague..... | Essex..... | So. Farnham. |
| Va. | Montross..... | Westmoreland..... | Montross. |
| S.V. | Mt. Airy..... | Pittsylvania..... | Banistey. |
| Va. | Mt. Jackson..... | Shenandoah..... | Beckford. |
| Va. | Mt. Landing..... | Essex..... | So. Farnham. |
| S.V. | Mt. Laurel..... | Halifax..... | Roanoke. |
| S.V. | New Glasgow..... | Amherst..... | Lexington. |
| S.V. | Newport News..... | Warwick..... | Warwick. |
| S.V. | New's Ferry..... | Halifax..... | Randolph. |
| Va. | Nomini Grove..... | Westmoreland..... | Cople. |
| S.V. | Norfolk..... | Norfolk..... | Elizabeth River. |
| S.V. | Nottoway..... | Nottoway..... | S. Luke's. |
| Va. | Oak Grove..... | Westmoreland..... | Washington. |
| Va. | Occupacia..... | Essex..... | S. Anne's. |
| S.V. | Oceana..... | Princess Anne..... | East Lynnhaven. |
| Va. | Offley..... | Hanover..... | S. Martin's. |
| Va. | Oid Church..... | Hanover..... | S. Paul's. |
| Va. | Oliver..... | Hanover..... | S. Martin's. |
| S.V. | Onancock..... | Accomack..... | S. George's. |
| Va. | Orange..... | Orange..... | S. Thomas'. |
| S.V. | Pedlar Mills..... | Amherst..... | Amherst. |
| S.V. | Petersburg..... | Dinwiddle..... | Bristol. |
| S.V. | Peytonsburg..... | Pittsylvania..... | Banister. |
| S.V. | Phoebus..... | Elizabeth City..... | Elizabeth City. |
| S.V. | Piggs..... | Pittsylvania..... | Camden. |
| S.V. | Pineville..... | Powhatan..... | S. James'—Southam |
| S.V. | Plasterco..... | Washington..... | Preston. |
| S.V. | Pocahontas..... | Tazewell..... | Tazewell. |
| Va. | Poindexter..... | Louisa..... | Green Springs. |
| S.V. | Poplar Mount..... | Greensville..... | Meherrin. |
| Va. | Port Haywood..... | Mathews..... | Kingston. |
| Va. | Port Royal..... | Caroline..... | S. Mary's. |
| S.V. | Portsmouth..... | Norfolk..... | Portsmouth. |
| S.V. | Powhatan..... | Powhatan..... | S. James'—Southam. |
| S.V. | Pulaski City..... | Pulaski..... | Pulaski. |
| S.V. | Pungoteague..... | Accomack..... | S. George's. |
| Va. | Raccoon Ford..... | Culpepper..... | Ridley. |
| S.V. | Radford..... | Montgomery..... | Radford. |
| Va. | Rapidan..... | Culpepper..... | Slaughter. |
| Va. | Remington..... | Fauquier..... | Emmanuel. |
| Va. | Richmond..... | Henrico..... | Henrico. |
| S.V. | Roanoke..... | Roanoke..... | Mt. Olivet. |
| S.V. | Rocky Mount..... | Franklin..... | Franklin. |
| S.V. | Rustburg..... | Campbell..... | Moore. |

| DIO- CESE | CITY, VILLAGE, OR P.O. | COUNTY. | PARISH. |
|--------------|------------------------|---------------------|-------------------|
| Va. | Ruther Glen..... | Caroline..... | Christ Ch. |
| Va. | Sabot Island..... | Goochland..... | All Saints. |
| S.V. | S. Tammany..... | Mecklenburg..... | S. Anne's. |
| S.V. | Salem..... | Roanoke..... | West Russell. |
| S.V. | Saltville..... | Smyth..... | Luray. |
| Va. | Saluda..... | Middlesex..... | Newport. |
| S.V. | San Marino..... | Dinwiddle..... | Randolph. |
| Va. | Scottsville..... | Albemarle..... | Manchester, |
| S.V. | Sedalia..... | Bedford..... | Bromfield. |
| Va. | Shenandoah..... | Page..... | Truro. |
| S.V. | Smithfield..... | Isle of Wight..... | Overwharton. |
| S.V. | South Boston..... | Halifax..... | S. Thomas'. |
| S.V. | South Richmond..... | Chesterfield..... | Augusta. |
| Va. | Sperryville..... | Rappahannock..... | S. Andrew's. |
| Va. | Springman..... | Fairfax..... | Powhatan. |
| Va. | Stafford..... | Stafford..... | Upper Suffolk. |
| Va. | Stanardsville..... | Greene..... | Southwark. |
| S.V. | Staunton..... | Augusta..... | Manchester. |
| S.V. | Sturgeonville..... | Brunswick..... | So. Farnham. |
| S.V. | Sublett's..... | Powhatan..... | Tazewell. |
| S.V. | Suffolk..... | Nansemond..... | Fairfax. |
| S.V. | Surry..... | Surry..... | Whittle. |
| S.V. | Swansboro..... | Chesterfield..... | Blissland. |
| Va. | Tappahannock..... | Essex..... | All Saints'. |
| S.V. | Tazewell..... | Tazewell..... | S. Peter's. |
| Va. | Theological Sem..... | Fairfax..... | S. Luke's. |
| Va. | The Plains..... | Fauquier..... | Meade. |
| S.V. | Toano..... | James City..... | Christ Church. |
| S.V. | Totaro..... | Dinwiddle..... | McGill. |
| Va. | Tunstalls..... | New Kent..... | Augusta. |
| S.V. | Union Level..... | Mecklenburg..... | East Lynnhaven. |
| Va. | Upperville..... | Fauquier..... | Albemarle. |
| Va. | Urbanna..... | Middlesex..... | Hamilton. |
| Va. | Vienna..... | Fairfax..... | Lunenburg. |
| S.V. | Verona..... | Augusta..... | Bromfield. |
| S.V. | Virginia Beach..... | Princess Anne..... | Boyden. |
| S.V. | Wakefield..... | Sussex..... | Fairfax. |
| Va. | Warrenton..... | Fauquier..... | Westover. |
| Va. | Warsaw..... | Richmond..... | S. John's. |
| Va. | Washington..... | Rappahannock..... | Greenway Court. |
| S.V. | Waynesboro..... | Augusta..... | Wickliffe. |
| Va. | West End..... | Fairfax..... | Wicomico.. |
| Va. | Westover..... | Charles City..... | Upper Truro. |
| Va. | West Point..... | King William..... | Bruton. |
| Va. | White Post..... | Clarke..... | Frederick. |
| Va. | Wickliffe..... | Clarke..... | Dale. |
| Va. | Wicomico Church..... | Northumberland..... | Beckford. |
| Va. | Wiehle..... | Fairfax..... | Wythe. |
| S.V. | Williamsburg..... | James City..... | York-Hampton. |
| Va. | Winchester..... | Frederick..... | S. Margaret's. |
| S.V. | Winterpock..... | Chesterfield..... | S. James—Northam. |
| Va. | Woodstock..... | Shenandoah..... | S. Mark's |
| S.V. | Wytheville..... | Wythe..... | Salem. |
| S.V. | Yorktown..... | York..... | Preston. |

DIOCESE OF VIRGINIA. Organized 1785.

Comprises the following counties: Albemarle, Alexandria, Caroline, Charles City, Clarke, Culpeper, Essex, Fairfax, Fauquier, Fluvanna, Frederick, Gloucester, Goochland, Greene, Hanover, Henrico, King and Queen, King George, King William, Lancaster, Loudoun, Louisa, Madison, Matthews, Middlesex, New Kent, Northumberland, Orange, Page, Prince William, Rappahannock, Richmond, Rockingham, Shenandoah, Spotsylvania, Stafford, Warren, Westmoreland.



First Bishop.—THE RT. REV. JAMES MADISON, D.D. *Born*, Aug. 27, 1749. *Consecrated*, in Lambeth Chapel, Sept. 19, 1790. *Died*, March 5, 1812.

Second Bishop.—THE RT. REV. RICHARD CRANNING MOORE, D.D. *Born*, Aug. 21, 1762. *Cons.*, May 18, 1814. *Died*, Nov. 11, 1841.

Third Bishop.—THE RT. REV. WILLIAM MEADE, D.D. *Born*, Nov. 11, 1789. *Cons.*, Aug. 19, 1829. *Died*, March 14, 1862.

Fourth Bishop.—THE RT. REV. JOHN JOHNS, D.D. *Born*, July 10, 1796. *Cons.*, Oct. 13, 1842. *Died*, April 5, 1876.

Fifth Bishop.—THE RT. REV. FRANCIS MCNEECE WHITTLE, D.D., LL.D. *Born*, July 7, 1823. *Consecrated*, April 30, 1868. *Died*, June 18, 1902.

Former Bishop Coadjutor.—THE RT. REV. ALFRED MAGILL RANDOLPH, D.D., LL.D. *Born*, Aug. 31, 1836. *Consecrated*, Oct. 21, 1883. *Translated* to Southern Virginia, 1892.

Former Bishop Coadjutor.—THE RT. REV. JOHN BROCKENBROUGH NEWTON, M. D. *Born*, 1840. *Consecrated*, May 16, 1894. *Died*, May 28, 1897.

Former Bishop Coadjutor.—THE RT. REV. ARTHUR SELDEN LLOYD, D.D., *Born*, May 3, 1857. *Consecrated*, Oct. 20, 1909. *Resigned*, 1910. President of the Board of Missions.

Present Bishop.—THE RT. REV. ROBERT ATKINSON GIBSON, D.D. (1897). *Residence*, 906 Park Ave., Richmond.

Archdeacons.—Rev. Messrs. F. W. Neve, Ivy Depot; A. Colston, Richmond; E. Meade D.D., Accotink; W. D. Smith, Winchester; R. S. Carter, Orange.

Secretary.—Rev. E. L. Goodwin, D.D., Ashland.

Treasurer.—Mr. R. Carter Beverly, Richmond.

Chancellor.—Hon. R. Carter Scott, Richmond.

Registrar and Historiographer.—Rev. E. L. Goodwin, D.D., Ashland.

Diocesan Missionary.—Rev. N. P. Dame, Alexandria.

Standing Committee.—*Clerical*, P. P. Phillips, B. Green, D.D., John J. Gravatt, D.D.; *Lay* John R. Zimmerman, Arthur Herbert, L. M. Blackford.

Examining Chaplains.—Rev. Messrs. R. A. Goodwin, D.D., Wm. M. Clark, D.D.

Diocesan Missionary Society.—*Treas.*, Mr. Jas. A. Moncure, Richmond.

Disabled Clergy Fund.—*Treas.*, Mr. Wm. H. Palmer, Richmond.

Widows and Orphans' Fund.—*Treas.*, Mr. E. B. Addison, Richmond.

Statistics.—Clergy 102; Parishes and Missions 244; Lay Readers 62; Candidates for Orders 7; Postulants 12; Baptisms: Infant 651, Adult 218, Total 869; Confirmed 748; Communicants 14,293, last reported 13,959, increase 334; Marriages 373; Burials 534; Sunday Schools: Teachers 1,116, Scholars 9,280; Contributions \$241,644.25.

The 119th Annual Council will be held in Christ Church, Alexandria, on Wednesday, May 27th, 1914.

INSTITUTIONS.

Theological Seminary in Virginia, near Alexandria [see General Institutions].

Episcopal High School of Virginia for Boys, near Alexandria. *Principal*, A. R. Hoxton.

Stuart Hall (formerly Virginia Female Institute), Staunton. *Principal*, Miss Maria Penleton Duval.

S. Anne's School, Charlottesville, *Principal*, Miss Mary Hyde DuVal.

Blue Ridge Industrial School, Dyke, *Rector*, Rev. Geo. P. Mayo.

"Trustees of the Protestant Episcopal Church Home," Richmond. *Cor. Sec.*, Mrs. Henry Riely.

Laymen's Missionary League of Richmond Established 1904. Fourteen members Assist Archdeacons and rectors.

Daughters of the King. *Pres.*, Mrs. John Moncure; *Sec.*, Mrs. Mary Kuyk, Richmond.

PARISHES, MISSIONS, AND CLERGY.

Albemarle Co.

- Fredericksville Parish.
 Christ (400), H. B. Lee, D.D. (P. O. Charlottesville).
 S. Paul's (94), F. W. Neve (P. O. Ivy Depot).
 Buck Mountain (20), }
 Sylvania Chapel, }
 S. Luke's Chapel (28).
 Good Shepherd Chapel (19), *r. S. Paul's Chapel.*
 Edge Hill Chapel (23).
 St. James (22).
 St. Paul's Chapel (66) (P. O. University),
 B. D. Tucker, Jr.
 Greenwood Parish (P. O., Greenwood).
 Emmanuel, }
 S. George's Chapel, } (83), C. A. Langston.
 Holy Cross Chapel, }
 S. Anne's Parish (P. O., Scottsville).
 Christ (47), }
 S. John's (21), } E. B. Meredith.
 Alberene, }
 S. John Baptist (50), *r. S. Paul's.*
 Walker's Parish (P. O. Clismont).
 Grace (124), F. L. Robinson.

Alexandria Co.

- Fairfax Parish (P. O., Alexandria).
 Christ (281), W. J. Morton.
 Grace (200), Edgar Carpenter.
 Immanuel Chapel (34), *r. Christ.*
 Meade Chapel (colored) (28), *r. Christ, J. F. Mitchell.*
 S. John's (36), *r. Seminary Missions.*
 S. Paul's (281), }
 Good Shepherd (11), } P. P. Phillips.
 Trinity Chapel (28) (P. O. Arlington).
 Glencarlyn Mission (33), *r. Seminary Missions.*
 S. George's (74) (Ballston).

Caroline Co.

- S. Margaret's Parish (P. O., Ruthergien).
 S. Margaret's (32), W. E. Evans, D.D. (Doswell).
 S. Mary's Parish (P. O., Port Royal).
 Grace (29), *r. Trinity, Fredericksburg.*
 Bowling Green Miss.
 S. Peter's (48), S. S. Ware.

Charles City Co.

- Westover Parish (P. O., Westover).
 Mapsico, }
 Westover, } (78), Joseph Baker (R.F.D.)
 Grace, } No. 2, Roxbury).

Clarke Co.

- Clarke Parish (P. O., Berryville).
 Grace (162), Edward Wall.

- Cunningham Chapel Parish (P. O., Miliwood).
 Christ, Old Chapel and Emmanuel Chapel (140), J. M. Robeson.
 Greenway Court Parish (P. O., White Post)
 Meade Memorial (49).
 Wickliffe Parish (P. O., Wickliffe).
 Wickliffe (34), }
 Christ Chapel (6) (colored), } R. C.
 Good Shepherd (7), } Cowling.

Culpeper Co.

- Ridley Parish (P. O., Brandy Station).
 Calvary (6), }
 Christ (52), }
 S. Paul's (27), }
 Slaughter Parish (P. O., Rapidan).
 Emmanuel (39), }
 All Saints' (32), } J. B. Van Fleet.
 S. Mark's Parish (P. O., Culpeper).
 S. Stephen's, }
 S. Mark's Chapel, } (112), K. J. Hammond.

Essex Co.

- South Farnham Parish (P. O., Tappahannock).
 S. John's and S. Andrew's }
 Chp. (55), } W. N. Meade.
 S. Paul's (30), }
 Grace (25), J. H. Scott (Miller's Tavern).
 S. Luke's (22), *r. Christ, Middlesex.*
 S. Anne's Parish (P. O., Occupacia).
 S. Matthew's, } (55).
 Vauters, }

Fairfax Co.

- Fairfax Parish (P. O., Falls Church).
 Falls Church (99), A. G. Grinnan.
 Immanuel Chapel }
 (61) (P. O. Theological Seminary), } A. Crawford, D.D.,
 S. A. Wallis, D.D.,
 W. E. Rollins,
 B. Green, D.D.,
 Paea Kennedy,
 W. C. Bell, D.D.
 S. John's Chapel (55), }
 Sharon Chapel (23), }
 Holy Spirit Chapel (7), }
 S. Paul's Chapel (32), } S. A. Wallis,
 Christ Chapel (1), } D.D. (P. O.
 Good Shepherd Chapel } Theological
 (Colored) (16), } Seminary).
 S. Paul's Chapel Lincolina (10).

- Langly Parish (P. O. McLean).
 S. John's (25), W. P. Painter.
 McGill Parish (P. O. Vienna).
 Holy Comforter (30), *r. Zion, Truro Parish.*
 Truro Parish.
 Pohick, }
 Olivet, } (102), Everard Meade,
 Pohick Chapel, } D.D. (P. O. Accotink).

Zion,
Good Shepherd Chapel } (65), Frank Page,
(15), } D.D. (P. O. Fairfax).

Upper Truro Parish (P. O. Herndon).
S. Timothy (91), }
Christ, } (25), } L. D. Vaughan.
S. John's, }
Clifton Mission (14).

Fauquier Co.

Cedar Run Parish (P. O., Casanova).
S. Stephen's (15), }
Emmanuel Parish. } (133), D. C. Mayers.
Grace,
S. Luke's, }
Hamilton Parish (P. O., Warrenton).
S. James' (228), }
Christ Chapel, }
Leeds Parish (P. O., Hume). }
Leeds, }
All Saints' Chapel, } (57), } B. Dennis.
Piedmont Parish (P. O., Hume), }
Emmanuel (22), }
Whittle Parish (P. O., The Plains).
Grace and Trinity (106), J. J. Norwood.
Whittle Chapel,
Our Saviour (38), *r. Haymarket, Pr. Wil-*
liam Co.
Meade Parish (P. O. Upperville).
Trinity (59), E. B. Burwell.

Fluvanna Co.

Rivanna Parish (P. O., Subletts).
S. John's (44), Martin Johnson.
Grace (14), *r. S. James', Northam Parish,*
Goochland Co. (P. O., Three Square).

Frederick Co.

Frederick Parish (P. O., Winchester).
Christ (188), W. D. Smith.
Burnt Church Mission, *r. Christ.*
S. Thomas' Parish.
Stephen City Mission (20), } *r. Christ,*
S. Thomas' (9), } *Winchester.*

Gloucester Co.

Abingdon Parish (P. O., Gloucester).
Abingdon (72), }
Holy Innocents', }
Petersworth Parish. } W. B. Lee.
Grace Union (2), }
Ware Parish.
Ware (99), }

Goochland Co.

S. James' Northam Parish (P. O., Subletts).
Grace (25), }
All Saints', Dover Mills (4), } Martin
S. Mary's (18), } Johnson.
S. Paul's (13) (P. O., Three Square).

Greene Co.

S. Thomas Parish.
Grace, }
S. James Chapel, } (100).
Pocosin Miss., Cecil Memorial, High
Top Chapel, }
Whittle Memorial, }
S. John's Chapel, }
S. Thomas Chapel, } (167), W. Roy Mason
S. Hilda's Chapel, } (P. O., Mission
S. David's Chapel, } Home).
S. Paul's Chapel, }
All Saints' Chapel, }
Industrial School (16), G. P. Mayo (P. O., Dyke).

Hanover Co.

S. Martin's Parish (R. F. D., Doswell).
Trinity (22), }
Our Saviour (24), } T. N. Lawrence.
S. Martin's (7), }
Fork (37), }
S. Paul's Parish. } S. O. Southall (Han-
Immanuel (59), } over).
S. Paul's (41), }
S. James' (103), E. L. Goodwin, D.D. (P. O.,
Ashland).

Henrico Co.

Henrico Parish (P. O., Richmond).
All Saints' (416), J. Y. Downman, D.D.
Ascension Chapel (54), J. W. Clarke.
Christ (449).
Emmanuel (163), E. E. Osgood (Brook
Hill).
Epiphany (140), G. P. Craighill.
Grace (333), L. R. Mason, D.D., D. H.
Lewis.
Holy Comforter (187), A. V. Colston.
Holy Trinity (546), J. J. Gravatt, D.D.
Monumental (494), Jas. W. Morris, D.D.
S. Andrew's (470), J. F. Ribble, P. A.
Arthur.
S. James' (440), W. M. Clark, D.D.
S. John's, } (703), R. A. Good-
Weddell Memorial, } win, D.D., H. W.
Good Shepherd (col'd), } Sublett.
S. Luke's (65), *r. S. Mark's.*
S. Mark's (260), S. R. Tyler.
S. Paul's (530), W. R. Bowie, W. A.
Pearman.
S. Philip's (colored) (273), C. L. Somers.
S. Stephen's (Richmond, R. F. D. 2) (53).
S. Thomas', Ginter Park (64), F. A. E.
Warren.

King and Queen Co.

S. Stephen's Parish.
Immanuel (11), } *r. Holy Comf.,*
Walkerton Mission (4), } *Richmond.*

King George Co.

Hanover Parish (P. O., King George).
 Emmanuel (21),
 S. John's (22),
 S. Paul's Parish,
 S. Paul's (68),
 Brunswick Parish,
 Lamb's Creek (11), } Geo. McL. Brydon.

King William Co.

S. David's Parish,
 S. David's (28),
 S. John's Parish (P. O.,
 Westpoint),
 S. John's (48), } *r. Holy Comf.,
 Richmond.*

Lancaster Co.

Christ Church Parish (P. O., Lancaster).
 Grace (30),
 Trinity (16),
 White Chapel (45), } L. R. Combs.

Loudoun Co.

Cameron Parish.
 Belmont Chapel (25), *r. Luckets.*
 Johns Parish (P. O., Aldie).
 Emmanuel (19),
 Redeemer (61),
 Our Saviour (35), } A. S. Gibson.
 Shelburne Parish (P. O., Leesburg).
 S. James' (210), W. H. Burkhardt.
 S. Paul's (45),
 Mount Calvary (20), } Roberts Coles (P.
 S. Peter's (17), } O., Hamilton).
 Christ Church (32), F. A. Ridout (P. O.,
 Luckets).

Louisa Co.

Green Spring Parish (P. O., Lindsay).
 S. John's,
 S. John's Chapel, } (34).
 Trinity Parish (P. O., Mineral City).
 Incarnation (161),
 S. James' (61), } John London.

Madison Co.

Bromfield Parish (Madison).
 Piedmont,
 Holy Comforter Chapel, } (24), B. T.
 } Turner.

Mathews Co.

Kingston Parish (P. O., Mathews).
 Christ,
 S. John's, } (68), G. B. Cooke.
 Trinity, }

Middlesex Co.

Christ Church Parish (P. O., Urbanna).
 Christ Church (51), E. V. Jones.
 Urbanna Chapel.

New Kent Co.

S. Peter's Parish.
 S. Peter's (14), *r. Holy Comf., Richmond.*

Northumberland Co.

Wicomico Parish.
 Wicomico (12), *r. Christ, Lancaster Co.*
 S. Stephen's Parish,
 S. Stephen's (23), } W. F. Willis (Fleeton).
 S. Mary's (12), }

Orange Co.

S. Thomas' Parish (P. O., Gordonsville).
 Christ,
 Barbour Memorial, } (98), W. H.
 Epiphany, } Cumpston.
 S. Thomas' (135), R. S. Carter (Orange).
 S. Paul's (colored) (19), } *r. S.*
 S. Margaret's (colored) (28), } *Thomas'.*

Page Co.

Luray Parish (P. O., Luray).
 Christ (23),
 Calvary (16),
 S. Paul's (15),
 S. George's Chapel, } C. J. Gibson.

Prince William Co.

Dettingen Parish (P. O., Manassas).
 Trinity, Manassas (170), } J. F. Burks.
 S. Anna's Chapel,
 Quantico (23), }
 Haymarket Parish (P. O., Haymarket).
 S. Paul's,
 Grace Chapel, } (165), M. S.
 S. Luke's Chapel, } Eagle.
 Holy Trinity Chapel, }

Rappahannock Co.

Bloomfield Parish (P. O., Washington).
 S. Paul's,
 Trinity, } (63), A. P. Gray, Sr.
 Emmanuel, }

Richmond Co.

Lunenburg Parish (P. O., Warsaw).
 S. John's (67),
 North Farnham Parish, } R. S. Litsinger.
 Emmanuel (18), }

Rockingham Co.

Emmanuel Parish (P. O., Harrisonburg).
 Emmanuel (132), John L. Jackson.
 Lynnwood Parish.
 Grace Memorial, } (131), J. R. Ellis (P.
 S. Stephen's, } O., Yancey).

Shenandoah Co.

Beekford Parish (P. O., Woodstock).
 Emmanuel, } (13).
 S. Andrew's, }

Spotsylvania Co.

S. George's Parish (P. O., Fredericksburg).
 Christ (24),
 S. George's (231),
 S. George's Chapel (23),
 Trinity (138), H. H. Barber.
 Berkeley Parish (P. O., Mineral).
 S. John's (21), *r. Trinity Parish, Louisa Co.*

} J. J. Lanier.

Stafford Co.

Overwharton Parish (P.O., Stafford).
 Aquia, }
 Clifton, } (81), G. V. Bell.

Warren Co.

Newton Parish (P. O., Front Royal).
 Calvary (86), R. W. Brown.

Westmoreland Co.

Montross Parish (P. O., Oak Grove).
 S. Paul's (28), *r. S. John's, Warsaw.*
 S. James' (31),
 Washington Parishes.
 St. Mary's (33),
 S. Peter's (51),
 Cople Parish (P. O., Hague).
 Yeocomico and Nomini Chs. and Cople
 Chp. (198), C. E. Crusoe.

} R. R. Phelps.

NON PAROCHIAL CLERGY.

Chamberlayne, C. G., Ph.D., *headmaster*,
Chamberlayne School, Richmond.
 Dame, N. P., *miss.*, Alexandria.
 Goodwin, C. H., *Columbia Univ.*, New York.
 Green, E. H., *Saxe*, Charlotte Co.
 Hansbrough, J. S., *miss.*, Orange.
 Harrison, C. S., Richmond.

McBryde, R. J., D. D., Louisville, Ky.
 McGill, John, D. D., The Plains.
 McNabb, John, Washington, D. C.
 Meredith, J. M., Rector.
 Micou, P., *cur.*, *Redeemer*, Lower Merion, Pa.
 Thompson, P. D., Charlestown, W. Va.
 Williams, W. B., Richmond.

STATE OF WASHINGTON.

Population (1910), 1,141,990.

[See Diocese of Olympia and Missionary District of Spokane.]

DIOCESE OF WASHINGTON. Organized 1895.

[See Index to the State of Maryland, immediately before Diocese of Maryland.]



Comprises the District of Columbia and the counties of St. Mary's, Charles, Prince George's and Montgomery, in the State of Maryland. Population (1890), 314,667.

First Bishop.—THE RT. REV. HENRY YATES SATTERLEE, D.D., LL.D. *Born*, Jan. 11, 1843. *Consecrated*, Mar. 25, 1896, *Died*, Feb. 22, 1908.

Present Bishop.—THE RT. REV. ALFRED HARDING, D.D., LL.D. (1909). *Residence*, 1407 Massachusetts Ave., N. W., Washington, D. C.

Archdeacon.—WASHINGTON, The Ven. R. P. Williams, 3026 Q St., N. W., Washington, D. C.

Secretary.—Rev. A. S. Johns, 620 G St., S. E., Washington, D. C.

Treasurer.—Mr. W. H. Singleton, LeDroit Bldg., 8th and F Sts., N. W., Washington, D. C.

Chancellor.—Mr. Chas. H. Stanley, Laurel, Md.

Standing Committee.—*Clerical.* Rev. Messrs. R. H. McKim, D.D., LL.D., D. C. L., *Pres.*, Washington; Richard P. Williams, *Sec.*, 3026 Q St., N. W., Washington; Chas. E. Buck, H. S. Smith. *Lay*, Messrs. J. H. Gordon, Melville Church, Dr. Wm. C. Rives.

Examining Chaplains.—Rev. Messrs. W. L. DeVries, Ph.D., *President*; Geo. F. Dudley, *Sec.*; E. S. Dunlap, F. B. Howden, C. S. Abbott, Jr., George H. McGrew, D.D.

Statistics.—Clergy 110; Churches and Chapels 99; Lay Readers 32; Candidates for Orders 10; Postulants 10; Baptisms: Infant 920, Adults 141, Total 1,061; Confirmed 1,230; Communicants 21,700, last reported, 22,729; decrease 1,029; Marriages 434; Burials 706; Sunday Schools: Teachers 831, Scholars 8,170; Contributions \$357,077.57.

The Eighteenth Annual Convention will be held in St. Margaret's Church, Washington, on Wednesday, May 8, 1914.

INSTITUTIONS.

- Cathedral Chapter. *President and Dean*, The Bishop; *Canons*, Rev. Messrs. R. H. McKim, D.D., LL.D., W. L. De Vries, Ph.D., G. C. F. Bratenahl, D.D., R. P. Williams, R. C. Smith, D.D.; *Sec.*, Rev. W. L. De Vries, Ph.D.; *Treas.*, Thos. Hyde, Esq. Seven lay members.
- Cathedral Council. *Provost*, The Bishop; *Sec.*, Rev. R. P. Williams.
- National Cathedral School for Boys, Mt. St. Alban, Washington, D. C., Earl L. Gregg, A.B., *Headmaster*.
- National Cathedral School for Girls, Mt. St. Alban, Washington, D. C., Miss Jessie C. McDonald, *Principal*.
- King Hall, for Colored Theological Students, Washington, D. C.
- S. John's Orphanage, 20th and F. Sts., N. W., Washington, D. C., Sister Sarah, *in charge*.
- Epiphany Church Home, 1221 Massachusetts Ave., N. W., Washington, D. C. } The Rector of the Church of the
Lenthall Home for Widows, 19th and G. St., N. W., } Epiphany, *President*.
- Washington, D. C.
- Summer and Winter Homes for Children, Colonial Beach, Va., and Anacostia, D. C. Mrs. W. G. Davenport, *Manager*, Anacostia, D. C.
- Episcopal Eye, Ear and Throat Hospital, 1147 15th St., N.W., Washington. *Pres.* The Bishop; *Sec.* Mr. J. Miller Kenyon, Evans Bldg.
- The Crummell Home for Aged Colored People, Mr. Jas. H. Taylor, *Treas.*, 1419 G. St., N. W., Washington.
- Cathedral Library, Mt. St. Alban, D. C. Rev. R. P. Williams, *Librarian*.
- The Diocesan Library, 3rd & Indiana Ave., N. W., Washington. Miss. H. O. Bowie, *Librarian*.
- Clerical Reading Union Library, S. John's Church, Washington, D. C. Rev. E. S. Dunlap, *Sec.*
- The House of Mercy, Rosemont Ave. and Klinge Road, N. W., Washington, D. C., Deaconess Yeo, *in charge*.
- Bishop of Washington Fund. *Pres.* The Bishop; *Sec.* M. T. Endicott, U. S. N., Navy Dept.; *Treas.* Chas. J. Bell, 15th and Pa. Ave., N. W., Washington, D. C.
- The Prisoners' Aid Department. The Bishop, *Pres.*; Mr. C. A. Massie, *Agt.*, 813 A. St., N.E., Washington, D. C.
- S. Agnes' School, 3017 O St., N. W., Washington, D. C. Sister Dorothea, *in charge*.
- The Bishop's Guild. *Pres.*, Mrs. H. Y. Satterlee, 1445 Rhode Island Ave., N. W., Washington, D. C.
- The Clericus, *President*, Ven. R. P. Williams, 3026 Q. St., Washington, D. C.
- Laymen's Central Missionary Committee. *Chairman*, W. H. Singleston, Le Droit Bldg.; *Sec.* G. A. Lewis, District National Bank, Washington, D. C.
- Daughters of the King, Local Council. Mrs. A. A. Birney, *Pres.*, 1516 22nd St., N. W.; *Div. Sec.* Mrs. B. K. Bauer, 315 A St., S. E., Washington, D. C.
- Junior Daughters of the King, Mrs. Chas. Davis, *Pres.*
- S. Monica's League, *Pres.*, Mrs. J. C. Bancroft-Davis; *Sec.*, Miss Ellen King.

PARISHES, MISSIONS, AND CLERGY.

- | | |
|---|---|
| <p>The Cathedral of SS. Peter and Paul, Washington, the Bishop; Rev. R. H. McKim, D.D., Rev. G. C. F. Bratenahl, D.D., R. C. Smith, D.D., <i>Canons</i>; W. L. DeVries, Ph. D., R. P. Williams, <i>Canons Residentiary</i>.</p> <p>Calvary Chapel (133), F. I. A. Bennett.</p> <p>Nativity (306), E. M. Thompson.</p> <p>S. Monica's Chapel (135), J. C. Van Loo.</p> | <p>S. Philip's (colored) (45) (Anacostia), Wm. V. Tunnell.</p> <p>Chapel of the Good Shepherd, 8th and I. Sts., N. E. (676), } C. S. Abbott, Jr., All Saints' Chapel, } C. K. P. Cogswell. Benning (42), S. Matthew's Chapel, District Line (46),</p> |
|---|---|

DISTRICT OF COLUMBIA.

Ascension Parish (1,351), J. H. Nelms, D.D.,
Wm. E. Callender.
Ascension, 12th and Mass. Ave., N. W.
Advent Parish (224), E. M. Mott.
Church of the Advent, S.E. Cor. 2nd and
U Sts., N. W.
All Souls Parish (127), J. McB. Sterrett, D.D.
Anacostia Parish (452), W. O. Roome, Jr.; W.
G. Davenport, *rec. emer.*
Emmanuel Church, corner 13th and V
Sts., S. E.
Esther Memorial (82), *r. Anacostia Par.*
Brookland Parish (110), W. J. D. Thomas.
Church of Our Saviour.
S. Barnabas' (Langdon) (47).
Chevy Chase Parish (234), J. W. Austin.
All Saints' (Chevy Chase).
Christ Church Parish, Georgetown (545), J.H.
W. Blake.
Christ Church, O and 31st Sts., N.W.
Epiphany Parish, R. H. McKim, D.D.,
LL.D., D.C.L., W. N. Tillinghast, E. H.
Ingle, G. F. Peter.
Epiphany Church (1,379), G nr. 14th St.
Epiphany Chapel (382), 12th and C Sts., S.
W., C. F. Edwards, *vicar.*
Georgetown Parish, S. John's Church (704),
F. B. Howden, Wm. R. Bushby.
S. John's Chapel (47).
Grace Church Parish (79).
Grace Church, D and 8th Sts., S. W.
Grace Parish, Georgetown (141), Walter
Williams.
Grace Church, 32d St. nr. M St., N.W.
Incarnation Parish (102), W. T. Snyder.
Church of the Incarnation, 12th and N
Sts., N. W.
Rock Creek Parish (365), }
S. Paul's Church, } C. E. Buck,
Chapel, Brightwood, } H. G. England.
S. Alban's Parish (588), }
S. Alban's, Wisconsin }
Ave., } C. T. Warner, J.
S. Columba's (194), } H. Garner, Edw.
S. David's (44), } Douse,
S. George's (56), }
S. Patrick's (11), }

S. Andrew's Parish (710), Jay J. Dimon.
S. Andrew's Church 14th and Corcoran
Sts.
S. James' Parish (195), J. W. Clark.
S. James' Church, 8th St. nr. Mass. Ave.,
N.E.
S. John's Parish (1,072).
S. John's Church, }
16th and H Sts., } R. C. Smith, D.D.,
N.W., } E. S. Dunlap, Geo.
S. Mary's Chapel } Williamson Smith,
(colored) (508), 728 } D.D., O. L. Mitch-
23d St., N.W., } ell.

S. Luke's Parish (486), T. J. Brown.
S. Luke's Church, 15th and Church Sts.,
N.W.
S. Margaret's Parish (1,140), H. S. Smith, C. J.
Wingate.
S. Margaret's Church, Connecticut Ave.
and Bancroft Place.
S. Mark's Parish (898), C. R. Stetson.
S. Mark's Church, 3d and A Sts., S. E.
S. Michael and All Angels' Parish (121), Pat-
rick Murphy.
S. Michael and All Angels' Church, 22d
and Virginia Ave., N.W.
S. Paul's Parish (902), Robert Talbot, G. P.
Christian.
S. Paul's Church, 23d St., N.W.
S. Stephen's Parish (612), G. F. Dudley, D. R.
Covell.
S. Stephen's Church, 14th St. and Co-
lumbia Road, N. W.
S. Thomas' Parish (1,005), C. E. Smith, D.D.,
D.C.L., W. M. Pettis, D.D., C. H. Reese,
J. N. Barry (Spokane, Wash.).
S. Thomas' Church, 18th and Church
Sts.
Takoma Parish, Trinity Church (Takoma
Park) (125), F. W. Smith.
Trinity Parish (712), G. W. Van Fossen, E.
Dolloway.
Trinity Church, 3d and C Sts., N. W.
S. Agnes' Chapel (231), 4th and N.Y. Ave.,
N. W., C. W. Whitmore.
Washington Parish (648), A. S. Johns, R. U.
Brooking.
Christ Church, 620 G St., S. E.
S. Matthew's Chapel, M and ½ Sts., S. E.
U. S. Soldiers' Home, H. A. Griffith.

PARISHES IN MARYLAND.

CHARLES CO.

Durham Parish (P. O., Grayton).
Christ Church, } (60), W. R. B. Turner.
S. James' Chapel, }
Nanjemoy.
Port Tobacco Parish (P. O., La Plata).
Christ (La Plata) (344), H. W. Stowell.
S. Paul's.
S. Philip's (colored) (33).
Trinity Parish. (P. O., Charlotte Hall).
Trinity Church, }
Trinity Chp., Oldfields, } (304).
William and Mary Parish (P. O., Wayside).
Christ, Picawaxen (90), C. E. Maimann.

MONTGOMERY CO.

Norwood Parish (P. O. Bethesda).
S. John's (63), Jas. Kirkpatrick, T. S.
Childs, D.D. (Chevy Chase).
Prince George's Parish (206) (P. O., Rock-
ville).
Christ, Rockville, } T.A. Haugh-
Ascension, Gaithersburg, } ton-Burke.

- S. Bartholomew's Parish (P.O., Brookeville),
H. H. Marsden.
- S. Bartholomew's, Coventry (83).
Unity Chapel, Unity.
S. John's, Olney (110).
S. Luke's, Brighton (36).
- S. Peter's Parish (P. O., Poolesville).
S. Peter's, Poolesville, } (102), C. D.
Christ, Barnesville, } Lafferty.
- Silver Spring Parish (P. O., Silver Spring).
Grace (150), } G. H. McGrew, D.D.
S. Mary's Chapel, }
- Christ Church (40), K'n's 'gt'n, } Geo. W. Atkin-
son, Jr.
Garret Park, S. James' (6), } (Chevy Chase,
D.C.)
- PRINCE GEORGE'S CO.
- Holy Trinity Parish (P. O., Collington).
Holy Trinity, Colling- } (146).
ton, }
- S. Geo. Chp., Glendale, }
- Queen Anne's Parish (P. O., Leeland).
S. Barnabas' (248), } L. Cody Marsh,
Hall's Station, } (Upper Marlboro).
- King George's Parish (P. O., Oxonhill).
S. John's, Broad Creek } H. E. Ryerson
(160), } (Cong. Heights,
S. Barnabas' Chapel, } Washington,
D. C.)
- S. Paul's Parish (P. O., Aquasco).
S. Paul's (347),
S. Mary's Chp., Woodville, } F. Towers.
S. Philip's (colored) (137), }
- S. Thomas' Parish (P. O., Croome).
S. Thomas', } (310),
Atonement, } C. A. Chrisman.
S. Simon's (col.) (94), }
- S. Matthew's Parish (P. O., Hyattsville).
S. Luke's, Bladensburg, } (218),
Pinckney Memorial, } H. Thomas.
S. John's, Mt. Rainier (40), }
- Epiphany Parish (P.O., Forestville).
Epiphany, Forestville (180), W. C. Shears.
Christ, Surrattsville.
- Trinity Parish (P.O., Upper Marlboro).
Trinity (210), F. E. McManus.
- S. Philip's Parish (P. O., Laurel).
S. Philip's (141).
- Zion Parish (P.O., Beltsville).
S. John's, Beltsville, } (168), H. V.
S. Mark's, Fairland, } Saunders.
S. Andrew's, Col'ge Park, }
- PRINCE GEORGE'S AND CHARLES CO'S.
- S. John's Parish (P. O., Accokeek).
Christ, Accokeek, } (144),
S. John's, Pomonkey, } C. J. Curtis.
St. James', Indian Head.
- S. MARY'S CO.
- All Faith (P. O., Mechanicsville).
All Faith, } (260),
Charlotte Hall, Dent Me- } D. W. Curran.
morial Chapel, }
- S. Mary's Chapel for Colored People (80).
King and Queen Parish (P. O., Chaptico).
Christ (170), W. J. Wright.
- All Saints' Parish (P. O., Oakley).
All Saints' (186).
Chapel at Colton's Point, } F. T. Cady.
- S. Andrew's Parish (P. O., Leonardtown).
S. Andrew's (33), } r. William and Mary
S. Peter's Chapel, } Parish.
- S. Mary's Parish (P. O., St. Mary's City).
Trinity, } (152), M. F. Minnick.
S. Mary's Chapel, }
- William and Mary (P. O., Valley Lee).
S. George's,
S. Thomas' Chapel, St. } (72).
George's Island, }

NON PAROCHIAL CLERGY.

- Barr, D., Washington.
- Bigelow, F. H., L. H. D., Cordova, Argentine Republic.
- Bissell, F. E., Tyrone, N. Y.
- Bratenahl, G. C. F., D.D., *secy.*, *Third Miss. Dept.*, Washington.
- Brayshaw, Wm., *off.*, Fort George, Fla.
- Brosius, E. H., Baltimore, Md.
- Brown, C. N. C., Cannes, France.
- Brown, H. A., *chap.*, U. S. A., Washington Barracks, D.C.
- Chesley, J. W., *ret'd.*, St. Michael's, Md.
- Chouinard, H. A., *chap.*, U. S. A., New York.
- Collier, A. W. H., *gen. miss.*, Washington.
- Deis, J. H., Washington.
- Duncan, Thos., D.D., Washington.
- Durrant, Henry L., *chap.*, U. S. A., Fort McPherson, Ga.
- Everett, W. B., M.D., Chevy Chase, Md.
- Ewell, J. E., Paris, France.
- Falls, Neilson, *gen. miss.*, Washington.
- Fleming, D. L., *chap.*, U.S.A., Ft. Bliss, Tex.
- Freeland, C. W., *chap.*, U. S. A., Ft. Des Moines, Iowa.
- Gilfillan, J. A., Washington.
- Hubert-Jones, T., *teacher*, Woodberry Forest, Va.
- Johnstone, Thos. A., Washington.
- Marsh, A. H., Nat. Cath. Sch., Washington.
- McKee, J. M. E., *gen. miss.*, Washington.
- Merrill, H. C., *miss. to Deaf Mutes*, Washington.
- Mitchell, W. A., *ret'd.*, Washington.
- Morgan-Jones, W. M., Washington.
- Myer, Walden, *master*, S. Paul's School, Concord, N. H.
- Pearce, H. M. T., U. S. N., Newport, R. I.
- Prescott, P. M., Washington.
- Pruden, A. A., *chap.*, U. S. A., Fortress Monroe, Va.
- Riker, M. W., *student*, G. T. S., New York.
- Roach, W. E.
- Scott, W. R., *chap.*, U. S. A., Ft. Monroe, Va.
- Sills, L. E. L., *cur.*, All Angels, New York City.
- Smith, Jas. W.
- Stone-Alcock, G. B., Florence, Italy.
- Watts, Wallace H., U. S. A., Washington.
- Williams, Gilbert F., Washington.
- Wood, E. W., *chap.*, U. S. A., 8th Infantry, Manila, P. I.

MISSIONARY DISTRICT OF WESTERN COLORADO.



First Bishop.—THE RT. REV. WILLIAM MORRIS BARKER, D.D. Born, May 12, 1854. Consecrated, Jan. 25, 1893. Translated to Olympia in 1894. Died, February 21, 1901.

Second Bishop.—THE RT. REV. ABIEL LEONARD, D.D., Bishop of Nevada, Utah, and Western Colorado. Born, June 26, 1848. Consecrated, Jan. 25, 1888. Western Colorado added to his jurisdiction, 1894. Died, Dec. 3, 1903.

[The jurisdiction was a part of the Missionary District of Salt Lake 1898 to 1907.]

Third Bishop.—THE RT. REV. EDWARD JENNINGS KNIGHT, D.D., Bishop of Western Colorado. Born, November 17, 1864. Consecrated, December 19, 1907. Died, November 15, 1908.

Present Missionary Bishop.—THE RT. REV. BENJAMIN BREWSTER, D.D. (1909). Residence, Glenwood Springs, Colo.

Archdeacon of the District.—The Ven. J. H. Dennis, Montrose.

Secretary.—Rev. F. C. Smith, Durango, Colo.

Chancellor.—Hon. J. T. Shumate, Glenwood Springs.

Treasurer of Convocation.—Mr. Vonn E. Northrop, Grand Junction.

Registrar and Historiographer.—Rev. Franklin C. Smith, Durango.

Council of Advice.—Clerical, J. H. Dennis, A. Miller, J. W. Heal, W. B. Magnan; Lay, Vonn E. Northrop, Henry A. Avery, Wm. L. Hogg, Lionel Wigram.

Examining Chaplains.—The Rev. Messrs. A. Miller, Jesse H. Dennis, E. W. Sibbald, O. Kingman, J. W. Heal.

Statistics.—Clergy 12; Parishes and Missions 65; Lay Readers 11; Candidates for Orders 2; Postulants 2; Baptisms: Infant 87, Adult 33, Total 120; Confirmations 70; Communicants 957, last reported 1,067, decrease 110; Marriages 41; Burials 60; Sunday Schools: Teachers 59, Scholars 514; Contributions \$11,957.05.

The Seventh Annual Convocation will meet at St. John's Church, Ouray, Colo., in June, 1914.

INSTITUTIONS.

"The Episcopal Church in Western Colorado." *Members and Trustees*; The Bishop, *Pres. ex-officio*; the Rev. A. Miller, *Sec. and Treas.*; the Rev. John W. Heal, Mr. David Smith, and Hon. John T. Shumate.

PARISHES, MISSIONS, AND CLERGY.

Angora, *m. Meeker.*

Aspen, Christ (23), *m. Glenwood.*

Axial (4), *m. Meeker.*

Breckenridge, S. John Baptist (20), Benj. Bean.

Buford (3), *m. Meeker.*

Carbondale (3), *m. Glenwood.*

Cardiff (1), *m. Glenwood Springs.*

Cedaredge (4), *m. Delta.*

Cimarron (4), *m. Montrose Co.*

Colona (7), *m. Montrose Co.*

Cortez (6), *Rural Dean.*

Craig (5), *m. Steamboat.*

Delta, S. Luke's (55), W. B. Magnan.

Durango, S. Mark's (90), C. P. Burgoon.

Dillon (2), *m. Breckenridge.*

Emma (3), *m. Glenwood.*

Fruita (8), *m. Grand Junction.*

Frisco, *m. Breckenridge.*

Glenwood Springs, S. Barnabas' (49), J. E. Forsyth.

Grand Junction, S. Matthew's (122), J. W. Heal.

Grand Valley (5), *m. Glenwood Springs.*

Grand Lake, Mt. Calvary (4), *m. Steamboat.*

Gilman, *m. Glenwood Springs.*

Gunnison, Good Samaritan (29), *Archd.*

Hayden (4), *m. Steamboat Springs.*

Hotchkiss, S. George's (6), *m. Delta.*

Kokomo, *m. Breckenridge.*

Kremmling, Trinity (21), *layreader.*

Lake City, S. James' (15), *Archdeacon.*

Mack (4), *m. Grand Junction.*

Mancos, S. Paul's (21), *Rural Dean.*

Marble, S. Paul's (27), O. Kingman.

Maybell (7), *m. Meeker.*

Meeker, S. James' (77), F. M. Bacon.

Montezuma (3), *m. Breckenridge.*

Montrose, S. Paul's (82), Arnoldus Miller.

Montrose County (8), *Archdeacon.*

New Castle, S. John's (15), *m. Glenwood Spgs.*

Norwood (5), *Archdeacon.*

Oak Creek (5), *layreader.*

Ohio City (2), *Archdeacon.*

Olathe, Grace (29), *m. Montrose.*

Ouray, S. John's (33), W. H. Blake.

Pagosa Springs (2), *Rural Dean.*

Pailsade, S. Paul's (1), *m. Grand Junction.*

Paonia (9), *m. Delta*.
 Pitkin, S. Bartholomew's (10), *Archdeacon*.
 Placerville, S. Peter's (1), *Archdeacon*.
 Red Cliff (12), *m. Glenwood Springs*.
 Rico (10), *Rural Dean*.
 Ridgway (2), *m. Archdeacon*.
 Rifle (20), *m. Glenwood Springs*.
 Riverside (4), *m. Montrose*.
 Sawpit, *Archdeacon*.

Silverton, S. John's (30), *Rural Dean*.
 South Canon (2), *m. Glenwood Springs*.
 Steamboat Springs, S. Paul's (17), E. W. Sibbald.
 Sulphur Springs (3), *m. Kremmling*.
 Telluride, S. Michael's (21), *m. Ouray*.
 Yampa, All Saints' (20), *m. Steamboat Spr.*
 Scattered (10).

NON-PAROCHIAL CLERGY.

Beede, V. Van M., *off.*, S. Clement's, Philadelphia, Pa.
 Dennis, J. H., *archdeacon*, Montrose.
 Smith, F. C., *rural dean*, Southwestern Colo., Durango.

DIOCESE OF WESTERN MASSACHUSETTS. Organized 1901.

Comprises that Part of the State of Massachusetts lying west of the easterly line of Worcester County, except the town of Southborough in Worcester Co.



First Bishop.—THE RT. REV. ALEXANDER HAMILTON VINTON, D.D., LL.D. *Born*, March 30th, 1852. *Consecrated*, April 22nd, 1902. *Died*, Jan. 18th, 1911.

Present Bishop.—THE RT. REV. THOMAS FREDERICK DAVIES, D.D. (1911). *Residence*, 1154 Worthington St., Springfield, Mass.

Archdeacon.—The Ven. Chas. J. Sniffen, South Lee.

Secretary.—Rev. M. E. Mott, North Adams.

Treasurer.—Mr. Chas. M. Bent, People's Savings Bank, Worcester.

Registrar.—Mr. Mase S. Southworth, Ph. D., 35 High St., Springfield.

Standing Committee.—*Clerical*, T. W. Nickerson, *Pres.*; Henry Hague, Geo. H. Thomas, J. F. Carter, *Sec.*, Williamstown; *Lay*, Z. W. Coombs, E. P. Kendrick, G. W. Folsom, W. A. Gallup.

Deans of the Convocations.—SPRINGFIELD, Rev. R. K. Smith; WORCESTER, Rev. Henry Hague.

Examining Chaplains.—David Sprague, Ellis Bishop, Chas. E. Hill, T. H. Yardley.

Statistics.—Clergy 56; Parishes and Missions 61; Lay Readers 28; Candidates for Orders 3; Postulants 2; Baptisms: Infant 549, Adult 167, total 716; Confirmed 770; Communicants 13,416, last reported 12,959, increase 457; Marriages 235; Burials 460; Sunday Schools: Teachers 662, Scholars 4,891; Contributions \$224,788.13.

The Thirteenth Annual Convention will be held in Christ Church, Springfield, Wednesday, May 6th, 1914.

PARISHES, MISSIONS, AND CLERGY.

Adams, S. Mark's (260), Louis Zahner, D.D.
 Amherst, Grace (175), E. Bishop.
 Ashford, S. John's (51).
 Athol, S. John's (67), H. C. Parke, Jr.
 Blackinton, S. Andrew's Chp., *r. Williamstown*.
 Cherry Valley, S. Thomas' (38), W. H. Roots.
 Chicopee, Grace (170), F. M. DeForest, Ph.D.
 Clinton, Good Shepherd (294), D. Sprague.
 Dalton, Grace (66), C. P. Otis.
 Easthampton, S. Phillip's (240), F. C. Wheelock.
 Fitchburg, Christ (869), G. H. Thomas, Samuel Hodgkiss.

Fitchburg (West), Good Shepherd, *r. Christ*.
 Gardner, S. Paul's (190), H. Quimby.
 Great Barrington, S. James' (250), Joseph R. Lynes.
 Greenfield, S. James' (292), J. B. Whiteman.
 Holyoke, S. Paul's (530), Franklin Knight.
 Lanesboro, S. Luke's (74), J. P. Cameron.
 Lee, S. George's (138), O. F. Moore, Jr. (South), G'd Shpd., *r. Stockbridge*.
 Lenox, Trinity (150), A. J. Gammaek.
 Leominster, S. Mark's (148), T. L. Fisher.
 Ludlow, S. Andrew's (126), N. W. Heermans, Jr.

Milford, Trinity (202), A. J. Watson.
 Millville, S. John's (110), *m. Wilkinsonsville.*
 Monson, *m. Ludlow.*
 New Lenox, S. Helena's Chapel (43), *r. Lenox,*
 C. O. Arnold, *Vicar.*
 North Adams, S. John's (635), M. E. Motl.
 North Brookfield, Christ Mem. (183), R. M
 D. Adams.
 Northampton, S. John's (425), A. F. Underhill.
 North Grafton, S. Andrew's (159), C. E. O.
 Nichols.
 Orange, Trinity (27), *m. Athol.*
 Otis, S. Paul's (34), *r. Lee.*
 Oxford, Grace (37), *m. Cherry Valley.*
 Palmer, S. Mary's (34), *m. Ludlow.*
 Pittsfield, S. Stephen's (927), T. W. Nicker-
 son, W. H. Gibbons.
 S. Martin's (Morningside) (22), *r. Dalton.*
 Rochdale, Christ (66), *cur., S. Matt. Worcester.*
 Sheffield, Christ (62), A. T. Parsons.
 Shelburne Falls, Emmanuel (51).
 South Barre, Christ (40), W. B. Hawk.
 Southbridge, Holy Trinity (80), Charles S.
 Champlin.
 Springfield, All Saints' (185), C. E. Hill.

Springfield, Christ (1,535), Wm. Austin Smith,
 D. N. Alexander, A. deF. Snively.
 S. Peter's (449), C. M. Murray.
 Stockbridge, S. Paul's (284).
 Stoneville, S. George's Mission (15), *r. S.*
Mark's, Worcester.
 Van Deusenville, Trinity (40), *r. Grt. Bar.*
 Ware, Trinity (80), Arthur Chase.
 Washington, S. Andrew's (15).
 Webster, Reconciliation (177), S. W. Linsley
 Westboro, S. Stephen's (73), A. P. Kelley.
 Westfield, Atonement (183), R. K. Smith.
 Whitinsville, Trinity (94), J. A. Ticknor.
 Wilkinsonville, S. John's (69), Preston
 Barr.
 Williamstown, S. John's (252), J. F. Carter.
 Winchendon, Emmanuel (75).
 Worcester, All Saints' (1,252), L. G. Morris,
 C. L. Short, J. W. Barrington, D. K.
 Johnston.
 S. John's (344), Walton S. Danker.
 S. Luke's (15), F. H. Danker.
 S. Mark's (330), Kinsley Blodgett.
 S. Matthew's (740), Henry Hague, R. A.
 Seilhamer.

NON PAROCHIAL CLERGY.

Bailey, F. W., Worcester.
 Callender, W. B., Poughkeepsie, N. Y.
 Hicks, C. O., North Adams.
 Johnston, D. K.
 Kendrick, R. H., *cur., S. Peter's, Albany, N. Y.*
 Lemon, Jas. S., Ph.D., Washington, D. C.
 Morrill, H. H., Springfield.

Newton, Wm. W., D.D., *ret'd.*, Brookline, Mass.
 Otterson, J. P. S., Marlboro.
 Palmer, C. J., *miss.*, Lanesboro.
 Shrimpton, Chas. J., Athol.
 Sniffen, C. J., *archdeacon*, South Lee.
 White, J. Mowbray, Los Angeles, Calif.

DIOCESE OF WESTERN MICHIGAN. Organized 1874.



The exact boundaries are as follows: On the north, Lake Michigan and the Straits of Mackinac. On the east, the counties named Cheboygan, Otsego, Crawford, Roscommon, Gladwin, Midland, Gratiot, Clinton, Ingham, Jackson and Hillsdale. On the South, the northern boundary of Indiana. On the west, Lake Michigan.

Square miles, 18,449.

First Bishop.—THE RT. REV. GEORGE DE NORMANDIE GILLESPIE, D.D. *Born*, June 14, 1819. *Consecrated*, February 24, 1875. *Died*, March 19, 1909.

Present Bishop.—THE RT. REV. JOHN NEWTON MCCORMICK, D.D. (1906-1909). *Residence*, 43 Lafayette Ave., S. E., Grand Rapids, Mich.

Archdeacon.—The Ven. D. C. Huntington, Grand Rapids, Mich.

Secretary.—Rev. J. E. Wilkinson, Ph. D., Manistee, Mich.

Treasurer.—Mr. S. B. Drake, Grand Rapids.

Chancellor.—Mr. Jacob Kleinmans, Grand Rapids.

Registrar.—Rev. Albert E. Wells, S. Mark's Parish House, Grand Rapids.

Standing Committee.—**Clerical**, F. S. White, *Pres.*, Grand Rapids; G. P. T. Sargent, J. E. Wilkinson, Ph.D. *Lay*, Chas. E. Hooker, M.D., *Sec.*, Grand Rapids; Wm. J. Stuart, Jacob Kleinmans.

Examining Chaplains.—The Rev. Messrs. J. E. Wilkinson, Ph.D., F. Roudenbush, F. O'Grannis.

Board of Missions.—*Pres.*, the Bishop; *Sec.*, Very Rev. F. S. White; *Treas.*, Mr. C. R. Wilkes, Allegan.

The Association of the Diocese of Western Michigan.—*President*, the Bishop; *Sec.*, the Secretary of the Convention; *Treas.*, Mr. Frederick A. Gorham, Grand Rapids.

Statistics.—Clergy 38; Parishes and Missions 61; Lay Readers 17; Candidates for Orders 3; Postulants 2; Baptisms: Infant 272, Adult 164, Total 436; Confirmed 377; Communicants 6,811, last reported 6,881, decrease 70; Marriages 169; Burials 279; Sunday Schools: Teachers 264, Scholars 2,293; Contributions \$96,479.53.

The Fourtieth Annual Convention will be held in St. Luke's Church, Kalamazoo, Wednesday, June 10th, 1914.

INSTITUTIONS.

Akeley Hall, Grand Haven, Diocesan School for Girls. *Principals*, The Misses Yerkes.

PARISHES, MISSIONS, AND CLERGY.

- | | |
|--|--|
| <p>Albion, S. James' (100), L. H. Grant. Allegan, Good Shepherd (130), O. Colvin. Baldwin, S. Matthew's (8), <i>r. Manistee</i>. Battle Creek, S. Thomas' (545). Belding, Holy Trinity (76), R. B. Evatt. Benton Harbor, Holy Trinity (157), John H. Feringa. Big Rapids, S. Andrew's (116), C. C. Hill. Charlevoix, Christ (34), <i>m. Elk Rapids</i>. Clare, S. Paul's (30), <i>r. Mount Pleasant</i>. Coldwater, S. Mark's (221), C. B. Blakeslee. Dowagiac, S. Paul's (67), <i>r. Niles</i>. Elk Rapids, S. Paul's (89). Grand Haven, S. John's (100), L. B. Richards. Grand Ledge, Trinity (80), L. R. Vercoe. Grand Rapids, S. Mark's Pro-Cathedral, Division and Pearl Sts. (774), the Bishop; F. S. White, <i>Dean</i>. Grace, Lafayette and Cherry Sts. (769), G. P. T. Sargent. S. Bede's (for deafmutes) (Pro-Cathedral) (26). S. Paul's, Turner, bet. 3d and 4th Sts. (212), W. Jones-Bateman. S. Philip's (colored) (30), <i>city clergy</i>. Greenville, S. Paul's (26), <i>r. Belding</i>. Harbor Springs, S. John's (20), <i>r. Petoskey</i>. Hastings, Emmanuel (135), W. J. Lockton. Holland, Grace (102).</p> | <p>Homer, Christ (31), <i>r. Albion</i>. Ionia, S. John's (144). Kalamazoo, S. Luke's (669), F. Roudenbush. Ludington, Grace (15). Luther, Christ (63), <i>r. Big Rapids</i>. Lyons, Grace (17), <i>Archdeacon</i>. Mancelona, Nativity, <i>m. Charlevoix</i>. Manistee, Holy Trinity (160), J. E. Wilkinson. Marshall, Trinity (320), J. W. Davis. Mendon, S. Paul's (21), <i>r. Three Rivers</i>. Mount Pleasant, S. John's (86), O. E. Newton. Muskegon, S. Paul's (267), Wm. Galpin. Newaygo, S. Mark's (27), <i>r. S. Paul's, Grand Rapids</i>. Niles, Trinity (230), G. Huntington. Paw Paw, S. Mark's (38), <i>m. South Haven</i>. Pentwater, S. James (40), <i>r. Grand Haven</i>. Petoskey, Emmanuel (133), C. F. Westman. Quincy, S. John's (17), <i>r. Coldwater</i>. Rockford, S. James' (34), <i>r. S. Paul's, Grand Rapids</i>. Saugatuck, All Saints' (22), <i>r. Holland</i>. South Haven, Epiphany (75), E. W. Hughes. St. Joseph, S. Paul's (150), F. O. Grannis. Sturgis, S. John's (142), F. A. Patterson. Three Rivers, Trinity (35). Traverse City, Grace (158), A. Worger-Slade. Scattering (243).</p> |
|--|--|

NON PAROCHIAL CLERGY.

- | | |
|--|--|
| <p>Hartley, John, Ph. D., Marshall. Huntington, D. C., <i>archd.</i>, Grand Rapids. Kerstetter, H., Jackson. Keyser, H. J. Mendenhall C., <i>chap.</i>, State Reformatory, Ionia. Moran, S. W., Chicago, Ill.</p> | <p>Sowerby, H., Bedford City, Va. Van Antwerp, W. H., D.D., <i>ret'd.</i>, New York. Walton, J. E., <i>ret'd.</i>, Sturgis. Wells, A. E., <i>missionary</i>, Holland. Westover, Wm., Ludington. Wetherbee, A., Vicksburg.</p> |
|--|--|

DIOCESE OF WEST MISSOURI. Organized 1889.



Comprises that portion of the State of Missouri lying west of the eastern boundary of Putnam, Sullivan, Linn, and Chariton counties; of the north-east line of Howard county; of the west lines of Boone county, and the south line of the same until it strikes Moniteau county; and of the east lines of Moniteau, Morgan, Camden, Laclede, Wright, Douglas, and Howell counties. Population, 1,815,464. Square miles, 36,720.

First Bishop.—The RT. REV. EDWARD ROBERT ATWILL, D.D. *Born*, Feb. 18, 1840. *Consecrated*, Oct. 14, 1890. *Died*, Jan. 24, 1911.

Present Bishop.—The RT. REV. SIDNEY CATLIN PARTRIDGE, D.D. (1900-1911). *Res.*, 14 W. Armour Bl'vd., Kansas City, Mo.

Archdeacon.—Ven. Edward C. Johnson, 306 Orear-Leslie Bldg., Kansas City, Mo.

Secretary and Registrar.—Rev. Carl Reed Taylor, 306 Orear-Leslie Bldg., Kansas City, Mo.

Treasurer.—Mr. Harry L. Arnold, 1017 Commerce Bldg., Kansas City.

Chancellor.—Mr. John T. Harding, 831 Scarritt Bldg., Kansas City.

Standing Committee.—*Clerical*, J. Stewart-Smith, *Pres.*, Kansas City; J. D. Ritchey, D.D., *Sec.*, Fortieth and Walnut Streets, Kansas City; E. H. Eckel, F. F. Beckerman, *Lay*, A. C. Stowell, J. T. Harding, Horace Stringfellow, R. B. Middlebrook.

Deans of Convocation.—NORTHERN, Rev. E. H. Eckel; CENTRAL, Rev. J. D. Ritchey, D.D.; SOUTHERN—.

Examining Chaplains.—Rev. Messrs. E. C. Johnson, C. A. Weed, D. H. Atwill.

Diocesan Missionary Board.—*Secretary*, Rev. R. N. Spencer, 2622 Olive St., Kansas City; *Treasurer*, Mr. B. C. Howard, Commerce Trust Co., Kansas City.

Trustees of Theological Education Fund.—The Bishop, the Treasurer of the diocese, Rev. R. N. Spencer, Mr. F. M. Hayward, and Mr. F. A. Smith.

Trustees of Permanent Episcopal Fund.—Jas. Mackenzie, *Treas.*, R. A. Long Bldg., K. City.

Parochial Trust Fund.—The Bishop and Standing Committee.

Statistics.—Clergy 24; Parishes and Missions 65; Lay Readers 13; Candidates for Orders 1; Postulants —; Baptisms: Infant 163, Adult 85, Total 248; Confirmed 218; Communicants 4,500, last reported 5,328, decrease 828; Marriages 140; Burials 193; Sunday Schools: Teachers 183, Scholars 1,566; Contributions, \$69,092.97.

The Twenty-fifth Annual Council will meet at such places as the Bishop may designate on Tuesday, November 10th, 1914, at 10 A. M.

INSTITUTIONS.

S. Luke's Hospital, Kansas City. The Bishop, *Pres.*; Mr. J. M. Lee, 605 R. A. Long Bldg. *Sect.*; Miss L. E. Keely, *Supt.*

PARISHES, MISSIONS, AND CLERGY.

Albany (3).

Amazonia, S. Matthew's (3), *m. S. Matt.*, St. Jo.

Aurora, Trinity (6), *Archdeacon*.

Blackburn, Mediator (6), *m. Marshall*.

Boonville, Christ (85), G. C. Rafter.

Breckenridge (2).

Brookfield, Grace (69), *m. Chillicothe*.

Brunswick, S. Paul's (7), *m. Chillicothe*.

Butler, S. Mark's (7), *Archdeacon*.

Cameron, S. John's (10), *Archdeacon*.

Carrollton, S. Paul's (12), *Archdeacon*.

Carthage, Grace (152).

Chillicothe, Grace (129), O. Homburger.

Clinton, S. Paul's (30).

Craig (2).

Eldorado Springs (6).

Excelsior Springs, S. Luke's (14).

Fayette, S. Mary's (28), *r. Boonville*.

Fordland, S. Luke's (3), *m. W. Plains*.

Gallatin (8).

Hamilton, Trinity (5), *Archdeacon*.

Harrisonville, S. Peter's (17), *Archdeacon*.

Higginsville Confederate Home (9), *Archdeacon*.

Holden, Mt. Calvary (5).

Independence, Trinity (61), J. V. Plunkett.

Joplin, S. Philip's (120).

Kansas City, Grace, 415 to 425 W. 13th St. (407), H. R. Remsen.

Good Shepherd, C. A. Weed.

Holy Spirit (deaf mutes) (24), J. M. Koehler.

S. Augustine's (colored) Troost Ave. and 11th (110), E. S. Willett.

- Kansas City, S. George's, Linwood Blvd. and Troost Ave. (505), E. J. Craft.
 S. John's, 517 Kensington Ave. (190), C. R. Taylor.
 S. Mark's, Prospect Ave. and 7th (75), L. A. C. Pitcaithley.
 S. Mary's, 13th and Holmes Sts. (159), J. Stewart-Smith.
 S. Paul's (517), J. D. Ritchey, D.D.
 S. Simon (colored), *r. S. Augustine*.
 Trinity, Tracy Ave. and 10th (375), R. N. Spencer.
 Lamar, Trinity (19), Jas. Senior.
 Lathrop (4), *r. Cameron*.
 Lebanon, Trinity (26), *Archdeacon*.
 Lee's Summit, S. Paul's (12), *r. Independence*.
 Lexington, Christ (31), *m. Good Shepherd, K. C.*
 Liberty, Grace (10), *r. S. John's, Kansas City*.
 Marshall, Trinity (37), *Archdeacon*.
 Maryville, S. Paul's (21), *Archdeacon*.
 Milan (4).
 Monett, S. Stephen's (20), *r. Webb City*.
 Mound City, S. Oswald's (29), *Archdeacon*.
 Mountain Grove, S. Mark's (25), *r. West Plains*.
 Neosho, S. John's (25), *r Joplin*.
 Nevada, All Saints' (30), *Archdeacon*.
 Plattsburg, S. Mary's (15), *Archdeacon*.
 Pleasant Hill, Calvary (14), *r. Independence*.
 Richmond, S. Paul's (9), *Archdeacon*.
 St. Joseph, Christ, N. 7th and Francis Sts. (525), E. H. Eekel.
 Holy Trinity, S. 11th & Monterey Sts. (83), W. S. D. Lamont.
 S. Luke's, 5618 King Hill Ave. (18), *r. Holy Trinity*.
 S. Matthias' (colored), 419 S. 17th St. (21), *r. Holy Trinity*.
 Savannah, S. Mary's (18), *r. Christ, St. Joseph*.
 Sedalia, Calvary (177), D. H. Atwill.
 Springfield, Christ (190), F. F. Beckerman.
 S. John's (200), F. H. Weichlein.
 Stanberry, Trinity (6), *m. Maryville*.
 Sweet Springs, S. James' (15), *r. Sedalia*.
 Tipton, S. George's, *Archdeacon*.
 Trenton, S. Philip's (24), *Archdeacon*.
 Versailles, Trinity (3), *Archdeacon*.
 Warrensburg, Christ (36), *Archdeacon*.
 Webb City, S. Paul's (33), H. E. Batcheller.
 Weston, S. John's (15), *Archdeacon*.
 West Plains, All Saints' (58), R. J. Belt.
 Scattering (165).

NON PAROCHIAL CLERGY.

- Carson, C. F., Oklahoma City, Okla.
 Johnson, E. C., *archdeacon*, Kansas City. | Stearns, C. R., abroad.
 Wilson, C. P., Brookland, Pa.

MISSIONARY DISTRICT OF WESTERN NEBRASKA.

Comprises that part of the State of Nebraska lying west of the west line of the counties of Knox, Antelope, Boone, Nance, Merrick, Hamilton, Clay and Nuckolls.

First Bishop.—THE RT. REV. ANSON ROGERS GRAVES, D.D., I.L.D. Born April 3th, 1842. Consecrated Jan. 1st, 1890. Resigned 1910. Residence, Miami, Fla.

Present Missionary Bishop—THE RT. REV. GEORGE ALLEN BEECHER, D.D. (1910). Residence, Hastings, Neb.

Secretary.—Rev. L. H. Young, Hastings, Neb.

Chancellor.—Hon. Ralph R. Horth, Grand Island, Neb.

Rural Dean.—Rev. George G. Ware, Alliance, Neb.

Council of Advice.—*Clerical*, L. H. Young, J. M. Bates, G. L. Freebern; *Lay*, F. E. Bullard, E. A. Meservey, M.D., Dr. J. T. Steele, Dr. H. R. Hatfield.

Examining Chaplains.—Rev. Messrs. Louis A. Arthur, J. M. Bates, C. F. Chapman, L. H. Young, R. B. H. Bell, W. W. Wells.

Statistics.—Clergy 15; Parishes and Missions 62; Lay Readers 4; Candidates for Orders —; Postulants —; Baptisms: Infant 127, Adults 95, Total 222; Confirmed 165; Communicants 2,079, last reported 1,988, increase 93; Marriages 50; Burials 62; Sunday Schools: Teachers 124, Scholars 841; Contributions \$34,222.32.

The Twenty-fourth Annual Convocation will meet at S. Matthew's Church, Alliance, Neb., Tuesday, May 19th, 1914.

INSTITUTIONS.

- Kearney Military Academy, Kearney, Neb. *Pres.*, The Bishop; *Rector*, Rev. R. B. H. Bell.
 The Daughters of the King. *Dist. Sec.*, Miss May Walker, North Platte, Neb.
 S. Luke's Hospital, Kearney, Neb., *Pres.*, The Bishop; *Head Nurse*, Miss Whiston.

PARISHES, MISSIONS, AND CLERGY.

| | |
|---|--|
| Ainsworth (10), <i>m. Valentine.</i> | Inman (4), <i>m. Valentine.</i> |
| Alliance S. Matthew's (74), G. G. Ware. | Johnston (18), <i>m. Valentine.</i> |
| Anselmo (4), <i>m. Grand Island.</i> | Kearney, S. Luke's (145), F. C. Taylor. |
| Arapahoe, S. Paul's (49), <i>m. Hastings.</i> | Military Academy (42), R. B. H. Bell. |
| Arcadia (6), <i>m. Hastings.</i> | Kennedy, All Saints' (4), <i>m. Valentine.</i> |
| Atkinson (9), } <i>m. Valentine.</i> | Kilgore (1), <i>m. Valentine.</i> |
| Bassett (20), } | Kimball, S. Hilda's (21), <i>r. North Platte.</i> |
| Bayard, S. Margaret's (9), <i>m. Alliance.</i> | Lexington, S. Peter's (110), <i>m. Kearney.</i> |
| Benkleman (9), <i>m. McCook.</i> | Long Pine (9), <i>m. Valentine.</i> |
| Bloomington, S. Mary's (9), <i>m. Hastings.</i> | Loup City (7), <i>m. Grand Island.</i> |
| Bridgeport, Good Shepherd (30), <i>m. Alliance.</i> | Mason City (6), <i>m. Grand Island.</i> |
| Broken Bow, S. John's (58). | McCook, Grace (44), Geo. L. Freebern. |
| Brown Valley (5), <i>m. Kearney.</i> | Merna (7), <i>m. Grand Island.</i> |
| Burwell (3), <i>m. Hastings.</i> | Merriman, S. Paul's (19), <i>m. Valentine.</i> |
| Callaway, Holy Trinity (65), W. S. J. Dumville. | Mitchell (25), <i>m. Alliance.</i> |
| Chadron, Grace (70), H. Lascelles. | Mullen (35), <i>m. Alliance.</i> |
| Cody (9), <i>m. Valentine.</i> | Naponee (8), <i>m. Hastings.</i> |
| Corn Valley (1), <i>m. Alliance.</i> | Newark (1), <i>m. Kearney.</i> |
| Crawford, S. Monica's (54), <i>m. Alliance.</i> | North Platte, Our Saviour (250), } J. J. Bowker |
| Crookston (4), <i>m. Valentine.</i> | S. Paul's Chapel, } |
| Culbertson, Annunciation (4), <i>m. Hastings.</i> | Oconto, S. Mark's (18), <i>m. Kearney.</i> |
| Ewing, Trinity (13), <i>m. Valentine.</i> | Ogallala, S. Paul's (52), <i>m. North Platte.</i> |
| Farnam (19), <i>m. Hastings.</i> | O'Neill, S. Paul's (14), <i>m. Valentine.</i> |
| Fort Robertson (1), <i>m. Alliance.</i> | Ord, S. John's (5), <i>m. Grand Island.</i> |
| Franklin, Calvary (12), <i>m. Hastings.</i> | Oxford (2), <i>m. Hastings.</i> |
| Gering, S. Timothy's (13), <i>m. Alliance.</i> | Palisade (2), <i>m. Hastings.</i> |
| Gibbon, S. Agnes' (6), <i>m. Kearney.</i> | Red Cloud, Grace (22), } J. M. Bates. |
| Glenwood (2), <i>m. Kearney.</i> | Riverton (4), } |
| Gordon (6), <i>m. Alliance.</i> | Sand Hill Missions (150), <i>m. Alliance.</i> |
| Gothenburg, Grace Mem. (7), <i>m. Kearney.</i> | Scott's Bluff (72), <i>m. Alliance.</i> |
| Grand Island, S. Stephen's (145), L. A. Arthur. | Sidney, Christ (58), <i>m. North Platte.</i> |
| Greeley (13), <i>m. Grand Island.</i> | St. Paul, Holy Trinity (35), <i>r. Grand Island.</i> |
| Haigler, S. Phillip's (4), <i>m. Hastings.</i> | Stratton (21), <i>m. Hastings.</i> |
| Hastings, S. Mark's (224), Lee H. Young. | Trenton (8), <i>m. Hastings.</i> |
| Holdrege, Grace (25). | Valentine, S. John's (44), W. W. Wells. |
| Holly (6), <i>m. Chadron.</i> | Wilcox (5), <i>m. Hastings.</i> |
| Indianola (3), <i>m. Hastings.</i> | Wood Lake (5), <i>m. Valentine.</i> |
| | Wood River, S. James' (6), <i>m. Grand Island.</i> |

NON PAROCHIAL CLERGY.

Goldsmith, A. J. R., in England.

| Tyrer, A. H., Etwell P. O., Muskoka, Ont.

DIOCESE OF WESTERN NEW YORK. Organized 1838.

Comprises the Counties of Allegany, Cattaraugus, Chautauqua, Erie, Genesee, Livingston, Monroe, Niagara, Ontario, Orleans, Schuyler, Steuben, Wayne, Wyoming and Yates, in the State of New York. Square Miles. 11,345.

First Bishop.—THE RT. REV. WILLIAM HEATHCOTE DE LANÇEY, D.D., LL.D., D.C.L. Born, Oct. 8, 1797. Consecrated, May 9, 1839. Died, April 5, 1865.

Second Bishop.—THE RT. REV. ARTHUR CLEVELAND COXE, D.D., LL.D. Born, May 10, 1818. Consecrated, Jan. 4, 1865. Died, July 20, 1896.

Present Bishop.—THE RT. REV. WILLIAM DAVID WALKER, D.D., LL.D., D.C.L. (1863-1897). Residence, See House, 367 Elmwood Ave., Buffalo, N. Y.

Archdeacons.—BUFFALO, The Ven. G. W. S. Ayres. ROCHESTER, The Ven. W. L. Davis

Secretary.—Rev. G. Sherman Burrows, 229 Goundry St., North Tonawanda, N. Y.

Treasurer.—Mr. Willard E. Moore, 39 State St., Rochester.

Registrar.—**Chancellor.**—Hon. Selden S. Brown, Scottsville.**Standing Committee.**—*Clerical*, C. Morton Sills, D.D., *Pres.*, Geneva; Walter North, L.H.D., *Sec.*, Buffalo; C. J. Davis, W. A. R. Goodwin; *Lay*, E. B. Mann, Albert C. Walker, Hon. S. S. Brown, W. H. Walker.**Treasurer of the Episcopate Fund.**—Mr. Daniel M. Beach, Rochester.**Treasurer of the Christmas Fund.**—Mr. Charles McLouth, Palmyra.**Treasurer of the Parochial Fund.**—Mr. John W. Mellen, Geneva.**Education Board.**—The Bishop and the Standing Committee; *Sec.*, Rev. Walter North, L.H.D., Buffalo.**Missionary Boards.**—*Buffalo*:—The Bishop (*Chairman*), The Archdeacon, Rev. G. W. S. Ayres, four clergymen and four laymen. *Secretary*, the Rev. N. W. Stanton, Buffalo. *Treasurer*, Mr. W. H. D. Barr, Buffalo. *Rochester*:—The Bishop (*Chairman*), The Archdeacon, Rev. W. L. Davis, four clergymen and four laymen, *Secretary*, Rev. Alfred Brittain, Batavia. *Treasurer*, Mr. Albert C. Walker, Rochester.**Examining Chaplains.**—Rev. Messrs. A. Sidney Dealey, W. S. Barrows, C. C. Gove, E. H. Martin, G. A. Harvey, Pierre Cushing, F. N. Bouck, T. A. Parnell, D. C. L.**Statistics.**—Clergy 123; Parishes and Missions 166; Lay Readers —; Candidates for Orders 4; Postulants —; Baptisms: Infant 1,252, Adult 301, Total 1,553; Confirmed 1,380; Communicants 29,174, last reported 28,394, increase 780; Marriages 728; Burials 1,053; Sunday Schools: Teachers 1,352, Scholars 10,424; Contributions \$431,639.40.

The Seventy-seventh Annual Convention will be held on the third Tuesday in May (19th), 1914, where the Bishop appoints.

INSTITUTIONS.

The Cathedral Chapter. The Bishop, *Pres.*; Rev. Messrs. C. H. Smith, D.D., Thos. B. Berry, C. J. Davis, John C. Ward, Edward P. Hart; Messrs. Robt. L. Fryer, George V. Forman, A. E. Jones, Eugene C. Denton, Wm. J. Tully, Chas. L. Gurney.De Lancey Divinity School, Geneva. *Warden and Librarian*, Rev. Thomas B. Berry. Geneva; *Lecturers*, Rev. Messrs. A. S. Ashley, Thomas B. Berry, D.D., P. W. Mosher, G. F. J. Sherwood, John B. Hubbs, D.D., George M. Irish, G. S. Burrows.De Veaux College, Niagara Falls. *Pres. Board of Trustees*, The Bishop; *Headmaster and Chaplain*, Rev. Wm. Stanley Barrows.Cary Institute for Boys, Oakfield. *Pres.*, The Bishop; *Principal*, Rev. C. C. Gove.Livingston Park Seminary. *Visitor*, The Bishop; *Principal*, Mrs. E. T. Rebasz.Church Home, Rochester. *Treas.*, Mr. John C. Powers; *Visitor*, The Bishop.Church Home, Geneva. *President and Chaplain*, Rev. C. M. Sills, D.D.; *Matron in Charge*, Miss Anna S. Bunnell.Church Charity Foundation, Buffalo. *Pres.*, The Bishop; *Superintendent*, Miss Blake.Laymen's Missionary League of Buffalo. Established 1891. Fifty members. Works in city institutions and in missions in suburban towns. *Pres.*, Mr. Geo. T. Ballachey; *Supt.*, Geo. A. Foerch.

PARISHES, MISSIONS, AND CLERGY.

Addison, Redeemer (71), *r. Hornell*.Albion, Christ (278), G. W. White; F. S. Dunham, Ph.D., *rec. emer.*Alden (11), *Archd. Buffalo*.Alfred (18), *r. Hornell*.Allen's Hill, S. Paul's (3), *Archd. Rochester*.Ailentown, Trinity (11), *m. Bolivar*.

Angelica, S. Paul's (108), J. H. Herendeen.

Angola, S. Paul's (33), *Archd. Buffalo*.Attica, S. Luke's (35), *r. Warsaw*.Avoca, S. James' (14), *r. Bath*.

Avon, Zion (115).

Batavia, S. James' (526), Alfred Brittain.

Bath, S. Thomas' (262), C. E. Purdy, M.D.

Belfast, Grace (80), *r. Angelica*.

Belmont, S. Philip's (92), P. B. Hoffman.

Belvedere, Christ (12), *r. Belmont*.Bergen, S. John's (6), *Archd. Rochester*.Blasdell (14), *r. S. Jude's, Buffalo*.Boardmanville, *r. Olean*.

Bolivar, Our Saviour (49), Harry Idle.

Bradford, S. Andrew's (24), *r. Hammondsport*.Branchport, S. Luke's (50), *r. Penn Yan*.Brant, Good Shepherd (35), *Archd. Buffalo*.Broekton (11), *Archd. Buffalo*.

Broekport, S. Luke's (244), W. H. G. Lewis.

Brookside, Good Shepherd, *r. Grace Lockp't*.

Buffalo, All Saints', Main and Utica Sts. (250), G. H. Gaviller.

Ascension, Linwood Ave. and North (636), C. A. Jessup, D.D.

Epiphany (58), *r. S. Simon*.

- Buffalo, Good Shepherd (Ingersoll Memorial),
 Jewett Ave. (443), James Cosby, Jr.
 Grace, Niagara and Penfield Sts. (625),
 J. C. Ward.
 Holy Communion (150), P. Isherwood.
 Holy Innocents (Ch. Home Chpl.) (62),
 Jesse Brush, D.D., *chap.*
 S. Andrew's, Goodell St., near Michigan
 (344), Houghton Fosbroke.
 S. Bartholomew's, Howard, near Lewis
 St. (35), *r. S. James'*.
 S. Clement's, Grider and Sussex Sts. (47),
r. S. James'.
 S. James', Swan and Spring Sts. (675),
 Chas. H. Smith, D.D., A. W. Allen.
 S. John's, Lafayette Ave. and Bidwell
 Parkway (677), W. R. Lord.
 S. Jude's, Macamley St. nr. S. Park
 Ave. (402), G. F. J. Sherwood.
 S. Luke's, Richmond Ave. and Summer
 (372), Walter North, L.H.D.
 S. Mark's, Dearborn St. (490), N. W.
 Stanton.
 S. Mark's Chapel, Saratoga St., *r. S.*
Mark's.
 S. Mary's, Niagara and Vermont Sts. (855),
 G. F. Williams.
 S. Matthew's, Babcock, near Elk (139),
 Wm. H. Goss.
 S. Paul's, Erie, Main and Church Sts.
 (1244), J. A. Register, D.D., C. D.
 Broughton, A. F. Lowe.
 S. Peter's, Lovejoy, near Longnecker
 St. (225).
 S. Philip's (colored) Elm, bet. N. and S.
 Division (94), J. W. Livingston.
 S. Simon's (320), E. J. Stevens.
 S. Stephen's, Bailey Ave., bet. Walden
 Ave. and Doat (150), F. J. Angel.
 S. Thomas, Elk, near Alabama St. (302),
 J. M. Oaksford.
 Trinity, Delaware Ave. (1258), C. J. Davis,
 W. M. Gordon.
 Bushnell's Basin, S. Peter's (11), *r. Pittsford*.
 Caledonia, S. Andrew's (36), *r. Scottsville*.
 Canandaigua, S. John's (350), H. L. Gaylord,
 Ph. D.; C. J. Clausen, *rec. emer.*
 Canaseraga, Trinity (136), A. Sidney Dealey.
 Canisteo, S. John's (3), *r. Hornell*.
 Catharine, S. John's (81), Francis F. Rice
 (Montour Falls).
 Charlotte, S. George's (55), Harvey S. Bush,
 Ph.D.
 Chautauqua, Good Shepherd (15), *r. Mayville*.
 Clifton Springs, S. John's (100), M. G. Free-
 man.
 Clyde, S. John's (98).
 Corfu, S. Luke's (14), *Archd. Buffalo*.
 Corning, Christ (550), M. S. Johnston.
 Cuba, Christ (108).
 Dansville, S. Peter's (125), C. W. Hakes, M.D.
- Darien, S. Paul's (25), *Archd. Buffalo*.
 Depew, S. Andrew's (17), *Archdeacon Buffalo*.
 Despatch (12), *Archd. Rochester*.
 Dresden, S. John's (24), *Archd. Rochester*.
 Dundee, Grace Memo. (28), *Archd. Rochester*.
 Dunkirk, S. John's (336), F. S. Metcalf.
 East Aurora, S. Mattahias (121), L. C. Har-
 rison.
 East Bloomfield, S. Peter's (32), *Archdeacon*
Rochester.
 East Randolph, S. Paul's (35), *Archd. Buffalo*.
 Echota (6), *r. S. Peter's, Niagara Falls*.
 Ellicottville, S. John's (62), J. H. Parsons.
 Fairport, S. Luke's (34), *r. Charlotte*.
 Forestville, S. Peter's (22), *Archd. Buffalo*.
 Franklinville, S. Barnabas' (13), *Archd.*
Buffalo.
 Fredonia, Trinity (243), W. D. Benton, D.D.
 Friendship, S. Andrew's (15), *r. Belmont*.
 Geneseo, S. Michael's (299), J. W. D. Cooper;
 C. H. Boynton, Ph.D., *rec. emer.* (N. Y. C.).
 Geneva, S. Andrew's (40), *r. Trinity*.
 S. John's Chapel, Hobart College, J. B.
 Hubbs, D.D., D.C.L.
 S. Peter's Memorial (564), K. A. Bray.
 S. Philip's (colored), *r. Trinity*.
 Trinity (730), C. M. Sills, D.D.; H. W.
 Nelson, D.D., *rec. emer.* (Marshfield
 Hills, Mass.).
 Gowanda, S. Mary's (55), F. A. Ransom.
 Hamburg, Trinity (93), *r. Gowanda*.
 Hammondsport, S. James' (132), G. P. Sommer-
 ville, D.D.
 Hartfield, S. George's (13), *r. Mayville*.
 Hartland, Trinity (13), *r. Middleport*.
 Himrods, S. Paul's (19), *Archd. Rochester*.
 Hinsdale (13), *Archd. Buffalo*.
 Holley, S. Paul's (70), *r. Brockport*.
 Honeoye Falls, S. John's (43), Edwin Johnson.
 Hornell, Christ (433), A. S. Ashley.
 Hunt's, S. Mark's (27), *Archd. Rochester*.
 Irving, S. Andrew's (33), *Archd. Buffalo*.
 Jamestown, S. Luke's (731), L. W. Snell.
 Kenmore, Advent (25), *r. All Saints', Buffalo*.
 Lancaster, Trinity (198), G. M. Irish.
 Lawrence (30), *r. Catharine*.
 LeRoy, S. Mark's (263), Pierre Cushing.
 Lewiston, S. Paul's (42), *r. Youngstown*.
 Little Valley, S. Peter's (14), *Archd. Buffalo*.
 Lockport, All Saints' (99), *cur. Grace*.
 Christ (187), W. F. Thompson.
 Good Shepherd (18), *r. Grace*.
 Grace (625), H. F. Zwicker, Jesse A. Ryan.
 Lyons, Grace (175), G. H. Ottaway.
 Manchester (20), *r. Clifton Springs*.
 Mayville, S. Paul's (174).
 Medina, S. John's (143), C. B. Sparks.
 Middleport, Trinity (130), *r. Medina*.
 Montour Falls, S. Paul's (148), *r. Watkins*.
 Mount Morris, S. John's (169), G. A. Harvey.
 Newark, S. Mark's (220).

- Newtown (Indlan) Redeemer, *Archd. Buffalo*.
 Niagara Falls, Epiphany (386), D. H. Weeks.
 S. Ambrose Chp. (DeVeaux Col.) (24), W. S. Barrows, *chap.*
 S. Peter's (498), Philip W. Mosher.
 North Tonawanda, S. Mark's (338), G. S. Burrows.
 Nunda, Grace (17), *Archd. Rochester*.
 Oakfield, S. Michael's (86), Curtis C. Gove.
 Olean, S. Stephen's (640), J. W. Ashton, D. D.
 Olcott (20), *r. Grace, Lockport*.
 Orchard Park, S. Mark's (64), *r. S. James', Buffalo*.
 Palmyra, Zlon (255), E. H. Edson.
 Penn Yan, S. Mark's (153), J. Howard Perkins.
 Perry, Holy Apostles' (63), *r. Mount Morris*.
 Phelps, S. John's (35).
 Pliffard (48), *r. Geneseo*.
 Pittsford, Christ (142), H. B. Thomas.
 Randolph, Grace (67), Wm. H. Eastham.
 Ripley, Trinity (20), *r. Westfield*.
 Rochester, Ascension, Augustine St. and Burke Terrace (125).
 Christ, East Ave. & Willam St. (824), D. L. Ferris.
 Church Home Chp. (25), *Clergy of Rochester*.
 Epiphany, Jefferson Ave. (375), Amos Skeele, D. D.
 S. Andrew's, Averill and Ashland Aves. (501), J. B. Thomas, Ph. D.
 S. James', Cor. Grant & Almira Sts. (330), J. C. Galrdner.
 S. Luke's, S. Fitzhugh St., opp. City Hall (592), R. R. Converse, D. D., D. C. L., LL. D., R. Wooton.
 Rochester, S. Mark's, Hudson Park and Hollister St. (417), E. P. Hart.
 S. Paul's, East Ave. and Vick Park (927), W. A. R. Goodwin, Z. S. Farland.
 S. Stephen's (250), T. J. Shannon.
 S. Thomas' (130), Evan H. Martin.
 Trinity, Jones Ave. and Frank St. (475), C. R. Allson.
 Roland, Our Saviour (12), *r. S. Jude's, Buffalo*.
 Salamanca, S. Mary's (235), R. D. Baldwin.
 Savona, Good Shepard (26), *r. Bath*.
 Scottsville, Grace (61), W. G. Ralnes.
 Shortsville, Trinity (21), *r. Clifton Springs*.
 Silver Creek, S. Alban's (91), *Archd. Buffalo*.
 Sinclairville, All Saints' (23), *Archd. Buffalo*.
 Sodus, S. John's (155), *Archdeacon Rochester*.
 Sodus Centre, S. Luke's (15), *r. Sodus*.
 Sodus Point, Christ (40), *r. Sodus*.
 South Phelps, S. Paul's (25), *r. S. Peter's, Geneva*.
 Spencerport (11), *r. Brockport*.
 Springville, S. Paul's (28), *r. Ellicottville*.
 Stafford, S. Paul's (50), *r. Le Roy*.
 Unlon Hill, Good Shepherd (26), *Archd. Rochester*.
 Victor, Good Shepherd (6), *r. Honeoye Falls*.
 Warsaw, Trinity (55), A. A. Murch.
 Watkins, S. James' (190), F. N. Bouck.
 Wayne, S. John's (5), *r. Bradford*.
 Wellsville, S. John's (119), L. H. Buisch; F. W. Beecher, *rec. emer.* (Birmingham, Ala.).
 Westfield, S. Peter's (121), F. W. Burge.
 Wethersfield Springs, S. Clement's (7), *r. Warsaw*.
 Willamsville (17), *Archd. Buffalo*.
 Wolcott, S. Stephen's (17), *Archd. Rochester*.
 Youngstown, S. John's (90), J. G. Short.

NON PAROCHIAL CLERGY.

- Ayres, G. W. S., *archdeacon, Buffalo*.
 Babcock, E. J., *treas., De Veaux College, Lockport*.
 Badger, Frank E., Forestport.
 Berry, Thomas B., D. D., *warden, DeLancey Div. School, Geneva*.
 Boynton, Chas. H., Ph. D., *prof., Gen. Theol. Sem., New York City*.
 Davies, Arthur.
 Davis, W. L., *archdeacon, Rochester*.
 Dennis, J. H., Portsmouth, R. I.
 Easterbrook, F. E., Glenora.
 Gross, Chas. M.
 Jennings, W. W., Munich, Germany.
 Kerrin, J. T., Buenos Aires, S. A.
 Kimball, C. M., Oriskany Falls, N. Y.
 Kleinschmidt, W. P.
 Marsden, T. F.
 Maughan, J. A.
 Merrill, Geo. G., Newport, R. I.
 Parnell, T. A., D. C. L., Rochester.
 Porter, J. L., *prof., Villa Nova College, Villanova, Pa.*
 Powell, L. P., *pres., Hobart College, Geneva*.
 Roy, Jas., LL. D., in Canada.
 Seibold, John S., *ret. chp., U. S. A., West Haven, Conn.*
 Sherman, A. M., *off., Platteville, Wis.*
 Sykes, A. O., D. D., *chap., State Industrial School, Industry, N. Y.*
 Tarrant, A. O., Ph. D.
 Taylor, W. O., Rochester, N. Y.
 Walsh, W. W., Charlottesville, Va.
 Williams, Wm. H., Lyons.
 Woolsey, M. L., New York City.

DIOCESE OF WEST TEXAS. Organized 1904.

Comprises the counties of Calhoun, Jackson, Lavaca, Gonzales, Caldwell, Hays, Blanco Llano, San Saba, McCulloch, Concho, in the State of Texas, together with all the counties in said State south and southwesterly thereof, except the counties of El Paso, Reeves, Jeff Davis, Presidio, Foley, Buchel, Brewster and Pecos. Square Miles 110,000.

First Missionary Bishop.---THE RT. REV. ROBERT WOODWARD BARNWELL ELLIOTT, D. D. Born, Aug. 16, 1840. *Consecrated*, Nov. 15, 1874. *Died*, Aug. 28, 1887.

Present Bishop.---THE RT. REV. JAMES STEPTOE JOHNSTON, D. D. (1888). *Residence*, 309 Pecan St., San Antonio.

Bishop Coadjutor-elect.---THE REV. WILLIAM THEODOTUS CAPERS. Philadelphia, Pa. *Secretary*.---Rev. Upton B. Bowden, Cuero.

Treasurer.---Mr. Wm. Kendall, 1802 Zavala St., San Antonio.

Registrar.---Rev. A. W. S. Garden, Highland Park, San Antonio.

Historiographer.---Rev. J. T. Hutcheson, D.D., 1029 Olive St., San Antonio.

Standing Committee.---*Clerical*, J. A. Massey, *Pres.*, Boerne; A.W. Burroughs, Philip Cook; *Lay*, O. J. Woodhull, A. W. Seeligson, S. G. Tayloe.

Statistics.---Clergy 30; Parishes and Missions 54; Lay Readers 11; Candidates for Orders 1; Postulants 3; Baptisms: Infant ---, Adult ---, Total 210; Confirmed 288; Communicants 3,612, last reported 4,053, decrease 441; Marriages 122; Burials 136; Sunday Schools: Teachers 222, Scholars 1,687; Contributions \$74,662.

The Tenth Annual Council will meet in St. Mark's Church, San Antonio, on Wednesday, May 13th, 1914.

INSTITUTIONS.

"The Bishop and Standing Committee of the Diocese of West Texas."

The School Board of the Diocese of West Texas.

S. Mary's Hall, San Antonio (Wolfe Memorial), a High School for Girls. *Principal*, Rev. A. W. Burroughs.

S. Philip's Industrial School (colored), San Antonio. Miss A. Bowden, *Principal*. West Texas Military Academy, San Antonio. J. F. Howard, *Principal*.

MISSIONS AND CLERGY.

Alice, Advent (32).

Alfred, S. Thomas' (17), *m. Alice*.

Beeville, S. Philip's (45), R. M. Hardman.

Boerne, S. Helena (144), J. A. Massey, G. Belsey.

Brackettville, S. Andrew's (65), *m. Uvalde*.

Brady, S. Paul's (22), *m. Brownwood*.

Brownsville, Advent (117), G. M. McDougall.

Chocolate, S. Paul's (6), *m. Port Lavaca*.

Corpus Christi, Good Shepherd (169), J. W. Sykes.

Cuero, Grace (122), U. B. Bowden.

Del Rio, S. James (52), *m. Eagle Pass*.

Eagle Pass, Redeemer (105), L. T. Insley.

Edna, Trinity (26), *m. Victoria*.

El Paso. [See NEW MEXICO.]

Falfurrias (16), *m. Corpus Christi*.

Floresville (5).

Fort Davis. [See NEW MEXICO.]

Fort McKavett, S. James' (20), R. Mercer.

Ganado, S. Andrew's (9), *m. Victoria*.

Goliad, S. Stephen's (66).

Gonzales, Messiah (74), B. S. McKenzie.

Hallettsville, S. James' (43), *r. Yoakum*.

Junction, Trinity (43), *m. Ft. McKavett*.

Karnes City (15).

Kennedy (20), *m. Beeville*.

Kerrville, S. Peter's (71), P. A. Brunner.

Kingsville (46).

Kyle, S. Mary's (14), *m. San Marcos*.

Laredo, Christ (99), C. W. Cook; J. Ward,

rec. emer.

Lockhart, Emmanuel (22), *m. San Marcos*.

Long Mott (19), *m. Port Lavaca*.

Luling, Annunciation (34), *r. San Marcos*.

Marfa. [See NEW MEXICO.]

Menardville, Calvary (38), *m. Ft. McKavett*.

Montell, Ascension (17), *m. Uvalde*.

Morris Ranch (15), *m. Kerrville*.

Pearsall, Trinity (14), A. S. Carver.

Pecos City. [See NEW MEXICO.]

Port Lavaca, Grace (86), M. A. McKeogh.

Rockport, S. Peter's (46).

Rossville, All Saints' (22), *m. Pearsall*.

Runge, S. John's (17), *m. Cuero*.

San Antonio, Christ (132), J. Ridout.

S. John's (50), R. Y. Barber.

S. Luke's (60), *r. S. John's*.

S. Mark's (850), Philip Cook.

S. Paul's (51), John Lyons.

S. Philip's (colored) (59), Thos. G. Brown.

San Diego, Atonement (7), *m. Alice*.

San Marcos, S. Mark's (41), Geo. W. Hurlbut.

San Saba, S. Luke's (28), *r. Brownville*.

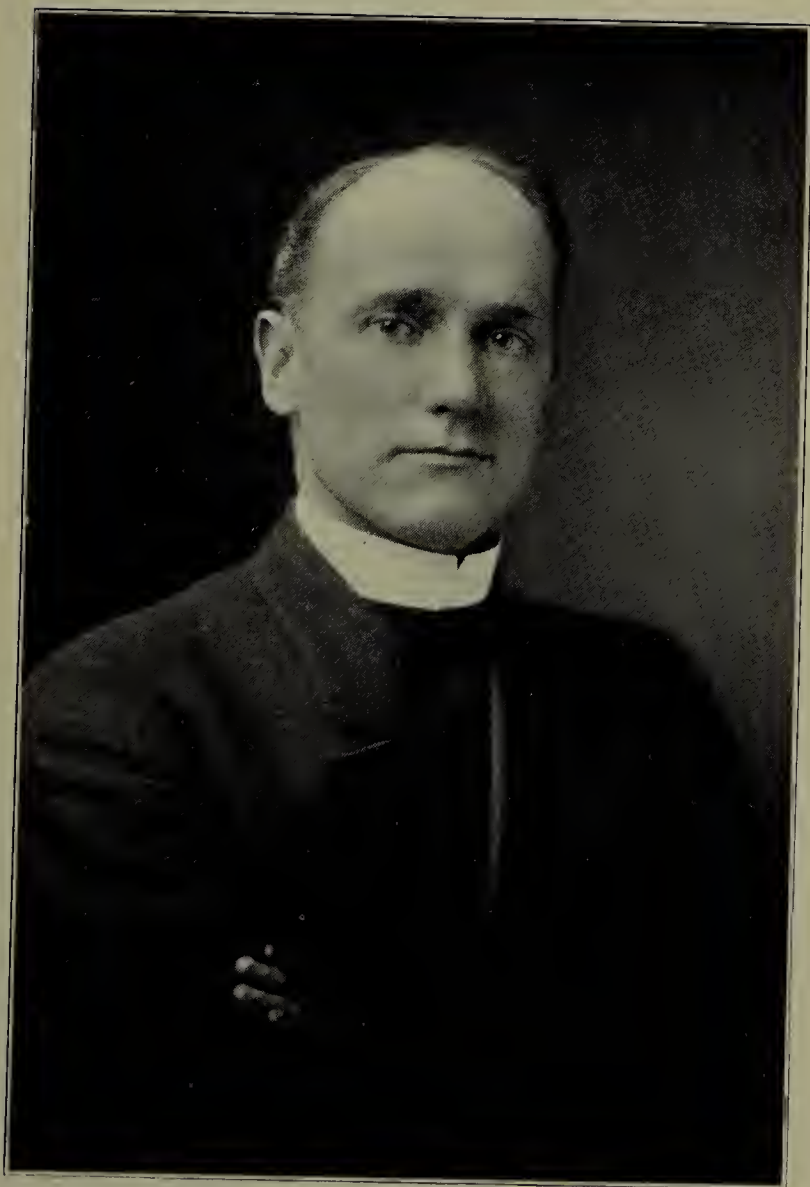

REV. WILLIAM T. CAPERS
Bishop Coadjutor-elect of West Texas

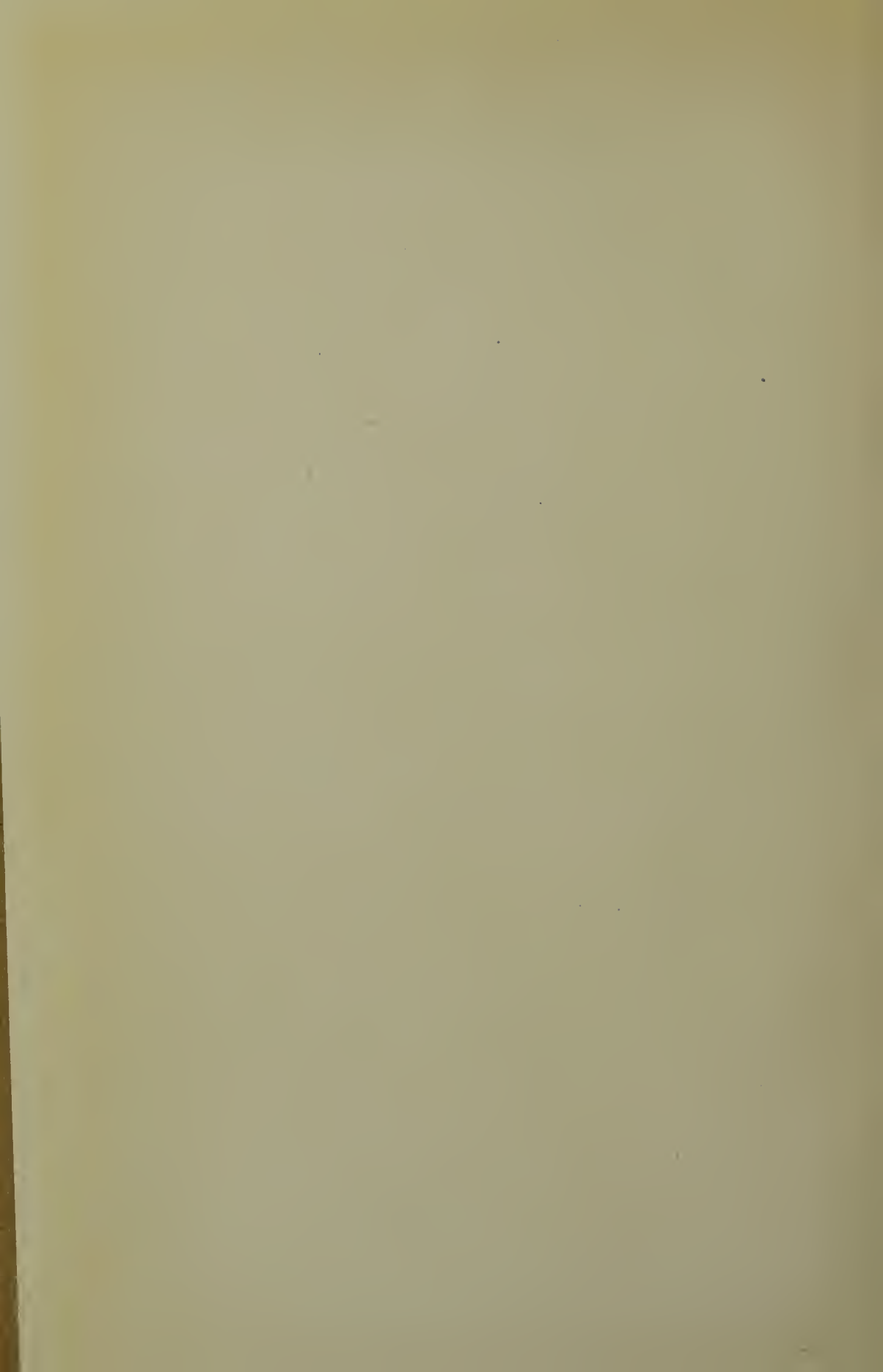

| | |
|---|--|
| Seguin, S. Andrew's (81), A. W. S. Garden (San Antonio). | Victoria, Trinity (130). |
| Sonora, S. John's (14), <i>m. Ft. McKavett</i> . | Uvalde, S. Philip's (67), H. J. Fenwick. |
| Sutherland Springs (13). | Yoakum, Holy Communion (57), L. S. Bates (San Antonio). |
| Tarpon (7). | |

NON PAROCHIAL CLERGY.

| | |
|--|--|
| Burroughs, A. W., <i>S. Mary's Hall</i> , San Antonio. | Hutcheson, J. T., D.D., <i>ret'd.</i> , San Antonio. |
| Carnahan, W., <i>ret'd.</i> , Jackson, Miss. | Juhan, F. A., Sewanee, Tenn. |
| Christian, W. D., San Antonio. | Prentiss, P. T., <i>off.</i> , Hempstead, Tex. |

DIOCESE OF WEST VIRGINIA. Organized 1877.

Comprises the State of West Virginia. Square Miles, 24,645.

Population (1910), 1,221,119.

Present Bishop.—THE RT. REV. GEORGE WILLIAM PETERKIN, D.D. LL.D., (1878.) *Residence*, Parkersburg.**Bishop Coadjutor.**—THE RT. REV. WILLIAM LOYALL GRAVATT, D.D. (1899). *Residence*, Charles Town.**Secretary.**—Rev. Robert Douglas Roller, D.D., Charleston.**Treasurer.**—Mr. L. E. Sands, Wheeling.**Registrar.**—Mr. B. M. Ambler, Parkersburg.**Chancellor.**—Mr. B. M. Ambler, Parkersburg.**Historiographer.**—Rev. John S. Douglas, Huntington.**Standing Committee.**—*Clerical*, G. A. Gibbons, *Pres.*, Romney; J. S. Alfriend, A. J. Willis.
Lay, Messrs. C. A. Miller, *Sec.*, Martinsburg, James Grantham, Judge Frank Beckwith.**Examining Chaplains.**—Rev. Messrs. S. S. Moore, D.D., C. F. McGee.**Statistics.**—Clergy 38; Parishes and Missions 63; Lay Readers 15; Candidates for Orders 3; Postulants 3; Baptisms: Infant 287, Adult 64, Total 351; Confirmed 318; Communicants 6,055, last reported 5,931, increase 124; Marriages 217; Burials 198; Sunday Schools: Teachers 484, Scholars 3,491; Contributions \$117,559.10.

The Thirty-seventh Annual Council will meet in Shepherdstown, on the first Wednesday in June (3rd), 1914.

INSTITUTIONS.

Theological Seminary and Episcopal High School [See Diocese of Virginia.]

Episcopal Hall (State University), Morgantown. Rev. P. N. McDonald, *Warden*.The Sheltering Arms Hospital, Orphanage, Home and Training School for Nurses, Hansford. Rev. R. D. Roller, D.D., *Chaplain*. J. Ross Hunter, M.D., *Supt.*, Mr. C. A. Cabell, *Treas.*, Carbon.The Reynolds Memorial Hospital and Training School for Nurses, Moundsville. Miss Alpha Mellete, *Supt.*; Rev. B. M. Spurr, *Manager and Chaplain*.

Sarah Sprague Upham Memorial House (Settlement House on the Mountain), and Industrial Hall, Charles Town. Under the charge of the Bishop Coadjutor.

The School of The Redeemer and Teachers' House, Ansted. Miss Bessie Mason, *Supt.*

PARISHES, MISSIONS, AND CLERGY.

Alderson, Messiah (8), *m. Hinton*.Ansted, Redeemer (23), *m. Montgomery*.

Berkeley Springs, S. Mark's (35), P. LeB. Cross.

Bluefield, Christ (146), E. G. Pitblado.

Blue Ridge, Christ (23), } J. W. Quinton

S. Andrew's (27), } (Charles Town).

Bramwell, Holy Trinity (44), J. T. Crowe.

Buckhannon, Transfiguration (20), *r. Elkins*.Bunker Hill, Christ (11), *r. Martinsburg*.

Charleston, Kanawha Co.,

S. John's (494),

S. Luke's (20),

(South) S. Matthew's (47),

Charles Town, Jefferson Co., Zion (458), J. S. Alfriend.

S. Phillip's (colored) (68), R. J. Johnson.

Clarksburg, Christ (256), C. B. Mitchell.

Clover Lick, Grace (6), *m. Marlinton*.R. D. Roller,
D.D.

STATE OF WISCONSIN.

Population (1910), 2,333,860.

[See Dioceses of Milwaukee and Fond du Lac.]

MISSIONARY DISTRICT OF WYOMING.

Population (1910), 145,965.

Comprises the State of Wyoming.

First Bishop of Wyoming and Idaho.—THE RT. REV. ETHELBERT TALBOT, D.D., LL.D, Born, Oct. 9, 1848. *Consecrated*, May 27, 1887. *Translated* to Central Pennsylvania, 1898.

[From 1898 to 1907, Wyoming was divided among the Missionary Districts of Laramie, Boise, and Salt Lake.]

Present Missionary Bishop.—THE RT. REV. NATHANIEL SEYMOUR THOMAS, D.D. (1909). *Residence*, Cheyenne.

Archdeacon.—The Ven. Ernest Dray, Laramie.

Secretary.—Rev. Hiram Bullis, Evanston.

Treasurer.—Mr. A. C. Jones, Laramie.

Chancellor.—*Clerical*, Ven. E. Dray, Laramie; *Lay*, Hon. T. S. Taliaferro, Jr., Rock Springs.



Council of Advice.—*Clerical*, S. A. Huston, *Pres.*, Cheyenne; D. W. Thornberry, G. C. Rafter, A. A. McCallum; *Lay*, A. E. Roedel, *Sec.*; F. S. Burrage, Wm. Daley, Jr.

Examining Chaplains.—Rev. Messrs. Ernest Dray, A. F. Schepp, Ph.D., D. W. Thornbary, E. M. Cross, S. A. Huston.

Statistics.—Clergy 24; Parishes and Missions 58; Baptisms: Infant 372, Adult 184, Total 556; Confirmations 321; Communicants 2,339, last reported 2,045, increase 294; Marriages 95; Burials 125; Sunday Schools: Teachers 143, Scholars 1,762; Contributions \$54,189.50.

The Seventh Annual Convocation will meet in St. Thomas' Church, Rawlins, June 19th, 1914.

INSTITUTIONS.

Shoshone Indian School, Wind River. *Warden*, Rev. John Roberts.

Cathedral Home for Children, Laramie—The Archdeacon.

Bishop Randall Hospital, Lander. *Supt.*, Miss Minerva L. Dickey.

PARISHES, MISSIONS, AND CLERGY.

Atlantic City, S. Andrew's (15), *m.* Lander.

Baggs, S. Luke's (9), *m.* Dixon.

Basin, S. Andrew's (44), *m.* Thermopolis.

Buffalo, S. Luke's (53), L. D. Smith.

Cambria, S. David's (16), *m.* Newcastle.

Casper, S. Mark's (72).

Cheyenne, S. Mark's (362), S. A. Huston;

G. C. Rafter, *rec. emer.*

Cody, Christ (79), S. E. McGinley.

Cokeville (10), *m.* Kemmerer.

Dixon, S. Paul's (17), F. B. Randall.

Douglas, Christ (168), F. A. Zimmerman.

Dubois, S. Thomas' (4), *m.* Wind River.

Elk Mountain (11), *m.* Saratoga.

Encampment, S. James' (7), *m.* Saratoga.

Evanston, S. Paul's (101), Hiram Bullis.

Fort Steele, *m.* Rawlins.

Fort Washakie (15), *m.* Wind River.

Fort Yellowstone (7), *m.* Powell.

Gillette, Holy Trinity (21), L. P. Holmes.

Glendo (9), *m.* Wheatland.

Glenrock, Christ (21), *m.* Douglas.

Green River, S. John's (35), *m.* Rock Spgs.

Greybull, S. Luke's (8), *m.* Thermopolis.

Grosvont (46), *m.* Jackson.

Guernsey, *m.* Wheatland.

Gunn, Trinity (2), *m.* Rock Springs.

Hanna (14), *r.* Saratoga.

Hartville, Our Saviour (7), *m.* Wheatland.

Hudson, S. Matthew's (3), *m.* Lander.

Jackson, S. John's (9), S. C. Hawley.

Kemmerer, S. James' (48), W. N. Pierson.

Labonte, *m.* Douglas.

Lander, Trinity (86), C. Keller.

Laramie, S. Matthew's Cathedral (211), the

Bishop; D. W. Thornberry, *Dean*.

Lusk, S. George's (14), A. S. Corbett.

Mandel (20), *m.* Laramie.

Medicine Bow (3), *m.* Rawlins.

Meeteetse, S. John's (7), *m.* Cady.

Milford S. Paul's (8), *m.* Lander.

Monarch, *m.* Sheridan.

Moorcraft, S. Mark's (11), *m.* Gillette.

Newcastle, Christ (48), R. O. Mackintosh.

Powell, S. John's (32), Albert M. Farr.
 Rawlins, S. Thomas (182), A. A. McCallum.
 Riverton, S. James' (6), *m. Wind River*.
 Rock Springs, Holy Communion (125), A.F.
 Schepp, Ph.D.
 Saratoga, S. Barnabas' (12), R. G. Hamilton.
 Savery (11), *m. Dixon*.
 Sheridan, S. Peter's (283), Edward M. Cross.
 Shoshoni, S. Luke's (8), *m. Wind River*.

Sundance, Good Shepherd (30), N.F. Douglas.
 Superior, Christ (8), *m. Rock Springs*.
 Sweetwater (1), *m. Rock Springs*.
 Thermopolis, Trinity (60), M. B. Nash.
 Torrington, All Saints' (6), *m. Wheatland*.
 Wheatland, All Saints' (32).
 Wind River, Redeemer (76), Wm. Toole.
 Wind River, Shoshone Indian Mission (78),
 John Roberts.

NON PAROCHIAL CLERGY.

Dray, Ernest, *archdeacon*, Laramie.

Williams, Newton, Canada.

FOREIGN MISSIONS.

WEST AFRICAN MISSION.

MISSIONARY DISTRICT OF LIBERIA.

First Bishop.—THE RT. REV. JOHN PAYNE, D.D. *Born*, Jan. 9, 1815. *Consecrated*, July 11, 1851. *Died*, Oct. 23, 1874.

Second Bishop.—THE RT. REV. JOHN GOTTLIEB AUER, D.D. *Born*, Nov. 18, 1832. *Consecrated*, April 17, 1873. *Died*, Feb. 16, 1874.

Third Bishop.—THE RT. REV. CHARLES CLIFTON PENICK, D.D. *Born* in Charlotte Co., Va., Dec. 9, 1843. *Consecrated*, Feb. 13, 1877. *Resigned*, Oct. 1883. *Address*, Frankfort, Ky.

Present Missionary Bishop.—THE RT. REV. SAMUEL DAVID FERGUSON, D.D., D.C.L. MISSIONARY BISHOP OF LIBERIA (1885). *Address*, Monrovia, Liberia, West Africa.

Council of Advice.—*Clerical*, Rev. T. M. Gardiner, S. D. Ferguson, Jr., W. C. Cummings; *Lay*, S. J. Dossen, J. J. Neal, R. A. Massey.

Statistics—*Missionary Staff*.—Bishop 1; Presbyters (White 1, Liberian 15, Native 9), 25; Deacons (Liberians 2); Candidates for Holy Orders, 8; Lay Readers, 23; Female Teachers (White 3, Liberian 12, Native 4), 19; Catechists and Teachers, Male, 34; Business Agents (Liberian) 3; Mission Station 103; Baptisms: Infant 206, Adult, 221, Total 427; Confirmed 194; Communicants 2,542, last reported 2,404, increase 138; Marriages 26; Burials 83; Day Scholars 1,094, Boarding Scholars 596, Sunday Scholars 2,299; Contributions, \$6,795.00.

INSTITUTIONS.

Orphan Asylum and Girls' School, Cape Palmas. Mr. J. J. Neal, *Supt.*; Mr. R. S. Montgomery, Mrs. C. V. Neal, Mrs. L. I. Dennis, Mrs. S. J. Noort, Mrs. N. Y. Valentine.

Epiphany Hall (Hoffman Institute and High School), Cuttington, Cape Palmas. Rev. J. F. Dunbar, B.D., *Principal*; Rev. F. W. Ellegor, *Vice-Principal*; Rev. T. M. Gardiner, Rev. M. H. Gibson, Rev. J. W. Pearson, Mr. S. J. Davies.

S. John's School (for Boys), Cape Mount. Rev. Nathan Matthews, Mrs. Matthews, Miss Ridgely, Miss Seaman, Miss Conway.

Bromley Girls Training Institute, Clay Ashland. Mrs. M. E. Moort, *Principal*; Mrs. M. A. Gibson, *Matron*; Miss N. Mayers, Miss M. Merriam, Mrs. M. H. K. Johnson.

There are in the mission in all 25 dayschools, 20 boarding schools, and 40 Sunday Schools.

MISSIONS AND CLERGY.

BASSA DISTRICT.

| | |
|---|--------------------------------------|
| Bassa — Upper Buchanan, S. Andrew's (49), | } G. W. Gibson, F. A. K. Russell. |
| Lower Buchanan, S. John's (128), | |

Edina (30), J. S. Smith, W. A. Greenfield.

Tobacconee (15), J. R. Davis.

Mount Vaughan (102), T. M. Gardiner, T. G. Coleman,

Nyenewdoke Station and three others (3).
 Rocktown District, four stations (395), W. C. Cummings.

Sodoke District, 5 stations (105), J. F. Dunbar

SINOE DISTRICT.

Greenville, S. Paul's (65), C. M. W. Cooper, R. R. Greene, Nyano Station.

CAPE PALMAS DISTRICT.

Cavella Station, 5 Stations (108), H. T. Messenger.
 Cavella River District stations (77).
 Cuttington Station, Epiphany Hall (44), J. F. Dunbar, T. M. Gardiner, M. H. Gibson, F. W. Ellegor, T. W. Pearson.
 Graway District (132), 7 stations, M. P. Kada Killen.
 Harper, S. Mark's, Orphan Asylum (384), S. D. Ferguson, Jr.

MONTSERRADO DISTRICT.

Caldwell, S. Peter's (24), John Frith.
 Clay Ashland, Grace (37), R. C. Cooper.
 Cape Mount, S. John's School (for boys) (103), Nathan Matthews.
 Crozierville, Christ and two others (43), C. C. Porte.
 Monrovia, Trinity Memorial (228), N. H. B. Cassell.
 S. Thomas, E. W. McKrae.
 Augustine's Station, S. Philip's, Gardinerville (24), John Frith.

OTHER CLERGY.

Marsh, A. F.
 Muhlenberg, W.M. G.

Roberts, Z. B. S.

CHINA MISSION.

Comprises those portions of China embraced in the Provinces of Kiangsu, Anhui and Hupeh, and those parts of the Provinces of Kiangsi and Hunan adjacent to the Yangtse River. The field was divided in 1901 into the Missionary District of Shanghai (eastern portion), and the Missionary District of Hankow (western portion) and in 1910 the latter jurisdiction was divided by the creation of the Missionary District of Wuhu, now Anking. Other parts of China are under the jurisdiction of Bishops of the Church of England. The English, American, and Canadian Missionary Districts and Dioceses are now organized into the Chunghua Sheng-kung-hui, or Chinese Holy Catholic Church

First Bishop.—THE RT. REV. WILLIAM JONES BOONE, D.D. *Born*, July 1, 1811. *Consecrated*, Oct. 25, 1844. *Died*, July 17, 1864.

Second Bishop.—THE RT. REV. CHANNING MOORE WILLIAMS, D.D. (1866.) (See Japan.)

Third Bishop.—THE RT. REV. SAMUEL ISAAC JOSEPH SCHERESCHEWSKY, D.D. *Born*, May 6, 1831. *Consecrated*, Oct. 31, 1877. *Resigned*, 1883. *Died*, Oct. 15, 1906.

Fourth Bishop.—THE RT. REV. WILLIAM JONES BOONE, D.D., MISSIONARY BISHOP OF SHANGHAI. *Born*, May 17th, 1846. *Consecrated*, Oct. 28th, 1884. *Died*, Oct. 5th, 1891.

MISSIONARY DISTRICT OF SHANGHAI.

(Comprises the Province of Kiangsu.)

Present Missionary Bishop.—THE RT. REV. FREDERICK ROGERS GRAVES, D.D., MISSIONARY BISHOP OF SHANGHAI (1893). *Address*, Shanghai, China.

Council of Advice.—*Clerical*, F. L. Hawks Pott, D.D., C. F. McRac, G. F. Mosher; *Lay*, S. E. Smalley, F. C. Cooper, M. P. Walker.

Statistics.—Missionary Staff.—Bishop 1; Priests (foreign 14, Chinese 13), 27; Deacons (Chinese) 5; Missionary Physicians 7; Missionary Teachers (including wives of Missionaries) (men 10, women 36), 46; Theological Students 7; Medical Students (native) 14; Catechists and Assistants 26; Bible-Women 16; Chinese teachers 107; Stations 46; Baptised Christians 2,374; Baptisms: Infant 101, Adult 212, Total 313; Confirmations 180; Communicants 1,182, last reported 1,070, increase 112; Marriages 22; Burials 50; Boarding Schools 11, Pupils 1,001; Day Schools 32, Pupils 961; Contributions \$9,165.38 (*Mexican*).

INSTITUTIONS.

S. John's University with Theological and Medical Schools, Shanghai. *President*, Rev. F. L. H. Pott, D.D.; *Dean of Theological School*, The Bishop; *Dean of Medical School*, A. W. Tucker, M.D.

S. John's Dispensary, Shanghai. C. S. F. Lincoln, M.D.

S. Mary's Hall, Shanghai. Miss S. L. Dodson, *Principal*.

S. Mary's Orphanage, Jessfield. Miss R. M. Elwin, *in charge*.
 S. Luke's Hospital, Shanghai. H. H. Morris, M.D., A. W. Tucker, M.D.
 S. Elizabeth's Hospital, Shanghai. Ellen C. Fullerton, M.D., Guliehma F. Alsop, M.D.
 The Church Training School for Women, Soochow. Mrs. W. H. Standing, *in charge*.
 The School for Catechists, Wusih. Rev. J. W. Nichols, *in charge*.
 Soochow Academy, Soochow. Rev. H. A. McNulty, *in charge*.
 S. Andrew's Hospital, Wusih. C. M. Lee, M. D., *in charge*.
 Wusih School, Wusih. Rev. G. F. Mosher, *in charge*.
 Mahan School, Yangchow. Rev. B. L. Ancell, *in charge*.

MISSIONS AND CLERGY.

| | |
|--|--|
| Shanghai (Jessfield), S. John's Pro-Cathedral, Preaching Chapel (184), the Bishop; F. L. H. Pott, D.D., T. K. Nelson, Y. Y. Tsu, Ph.D. | Quinsan (3), F. K. Woo. |
| Shanghai City, Grace Church (52), C. F. McRae, K. C. Li. | Taichow (2), T. L. Sinclair. |
| Tsing P'oo District (80), } C. F. McRae, N. T. Ng. | Sandaung (13), R. A. Griesser. |
| Kiading District, Kia-ding Chapel (89), C. F. McRae, Z. S. Sung. | San-ting-ko, S. Stephen's (20), H. N. Woo. |
| Kiangwan, S. Paul's (52), H. N. Woo. | Sinza, S. Peter's (165), C. F. McRae, K. C. Li. |
| Hongkew, Church of Our Saviour (116), T. H. Tai. | Soochow, Grace Church (51), H. A. McNulty, F. K. Woo, T. K. Voong. |
| S. Luke's Hospital (18), E. H. Thomson, D.D., H. K. Wang. | Sungkiang (26), C. Y. Tong. |
| Nanking (11), J. M. B. Gill, J. G. Magee. | Woosung (29), F. C. McRae, K. C. Li, T. L. Dzi. |
| | Wusih (96), G. F. Mosher, J. W. Nichols, D. M. Koeh, T. M. Chang. |
| | Zang-Zok District (156), R. C. Wilson, C. C. Wu. |
| | Yangchow District (18), B. L. Ancell, E. R. Dyer. |
| | Ying-ziang-kong (1), T. H. Tai. |

NON-PAROCHIAL CLERGY.

Dan, S. S., Shanghai. | Ku, C. L., Shanghai.

MISSIONARY DISTRICT OF HANKOW.

First Missionary Bishop of Hankow.—THE RT. REV. J. ADDISON INGLE. *Born*, March 11th, 1867. *Consecrated*, Feb. 22, 1902. *Died*, Dec. 7, 1903.
Present Missionary Bishop.—THE RT. REV. LOGAN H. ROOTS, D. D. (1904). *Residence*, Hankow, China.
Council of Advice.—*Clerical*, James Jackson, D.D., *Pres.*; L. B. Ridgely, *Sec.*; S. H. Littell, *Lay*, John MacWillie, M.D., T. J. Hollander, E. P. Miller, Jr.
Secretary to the Bishop.—Miss Edith Kay, Hankow.
Assistant Treasurer.—Mr. T. J. Hollander, Hankow.
Statistics—Bishop, 1; Presbyters (foreign 14, native 12), 26; Deacons (native), 6; Stations, 38; Missionary Physicians (foreign) 3; Missionary Teachers (foreign), men, 4, women, including trained nurses, deaconess, wives of missionaries, etc. 29), 33; Day Schools, 52; Pupils, 1,638; Boarding Schools 9; Pupils, 724; Catechists and Assistants (native), 41; Bible-women, 17; Native Teachers, 127; Baptisms: 545; Confirmations, 293; Communicants, 1,414; Marriages, 30; Burials, 67. Contributions, \$11,251.19 (*Mexican*).

INSTITUTIONS.

Boone University, Wuchang (including Divinity, Medical, Collegiate and Preparatory Depts.), Rev. J. Jackson, D.D., *Pres.*
 All Saints' Divinity School, Hankow. Rev. L. B. Ridgely, *Dean*.
 All Saints' Catechetical School, Hankow. Rev. L. T. Hu, *Rector*.
 Training School for Biblewomen, Hankow. Deaconess Hart, *in charge*.
 S. Hilda's School (for girls), Wuchang. Deaconess Phelps, *Principal*; Miss Scott and Miss Hutchins.
 Cathedral Choir School, Hankow. Rev. S. H. Littell, *Rector*.

Church General Hospital (including S. Peter's Hospital (for men) and Elizabeth Bunn Memorial Hospital (for women), Wuchang. John MacWillie, M.D., *Director*; Miss Higgins and Miss Whitehouse, *trained nurses*.

WORK FOR WOMEN.

Hankow, Miss A. M. Clark, Deaconess Stewart and Miss Taber; Wuchang, Miss Byerly; Ichang, Deaconess Ridgely and Miss Julia Clark.

MISSIONS.

HUPEH PROVINCE.

Hankow, Cathedral of S. Paul (232), the Bishop; S. H. Littell, A. A. Gilman, F. H. Liao, L. T. Hu, H. T. Hu.
 All Saints' (36), *r. S. Paul's Cathedral*.
 S. John's (41), with one outstation, T. P. Maslin, F. D. Huang.
 S. Peter's (64), with one outstation, T. P. Maslin, Y. K. Liao.
 Wuchang, Church of the Nativity (175), Jas. Jackson, D.D., T. S. Tsang.
 S. Saviour's (65), with two outstations, Dudley Tyng, T. Y. Lin, C. H. Fung, W. C. Yui.
 S. Mark's, with two outstations, F. G. Deis, Y. T. Fu.

Hanyang (9), T. P. Maslin.
 Hanchuan (128), with three outstations, the Bishop and M. Y. T. Chu.
 Hsinti (98), with four outstations, T. F. Nieh, F. G. Deis.
 Shasi (76), with four outstations, A. S. Cooper, L. T. Wang.
 Ichang (89), R. E. Wood, A. S. Cooper, Graham Y. L. Liao.

HUNAN PROVINCE.

Changsha (31), with one outstation, S. C. Huang, W. Tyng.

NON-PAROCHIAL CLERGY.

Howe, C. F., *prof.*, *Boone Univ.*, Wuchang.
 Hayward, W. F., Jr.

Ludlow, T. R., *prof.*, *Boone Univ.*, Wuchang.
 Sherman, A. M., Baltimore, Md., U. S. A.

MISSIONARY DISTRICT OF ANKING

Comprises the Province of Anhui and that part of Kiangsi, China, lying north of North, Latitude 28.

Present Missionary Bishop.—The RT. REV. DANIEL TRUMBULL HUNTINGTON, D.D. (1912). Anking, China.

Council of Advice.—*Clerical*, C. F. Lindstrom, E. J. Lee. *Lay*, Wm. McCarthy, H. B. Taylor, M.D.

Statistics.—Bishops, 1; Clergy: Presbyters (Foreign 7, Chinese 5) 12; Deacons (Chinese 1) 1; Physicians 1; Missionary Teachers (Foreign men) 3; Baptisms 295; Communicants 498; Confirmed 103; Boarding Schools 5; Pupils 357; Day Schools 21, Pupils 730; Contributions \$1,892.78 (Mex.).

INSTITUTIONS.

S. James' Hospital, Anking. Dr. H. B. Taylor; Miss Ogden, Miss Tomlinson, Miss Lowe, *trained nurses*.

MISSIONS.

Anking, Cathedral of the Holy Saviour (48), Chinyang S. Lukes (29), Tsungyang (3), Kungchen (4)
 Anking, Trinity Chapel (57)
 Shinpai (5), Taihu (77), Ch'uchiach'iao (4), Sousung (12), Wangchiang (9).

The Bishop; E. L. Woodward, M.D., H. C. C. Yen.

Edmund J. Leo, Y. M. Li.

Kiukiang (88), Huk'ow (3), Nanchang (31), A. Goddard, B. Y. Tsen.
 Wuhu, S. James (82), Nanling (15), Fanchang (23), Sanshan (2), Chungchen (1).

C. F. Lindstrom, R. A. Goodwin, Jr., W. C. Nieh.
 F. E. Lund, E. K. Thurlow, R. H. H. Rao, P. Y. Tsen.

JAPAN MISSION.

First Bishop.—THE RT. REV. CHANNING MOORE WILLIAMS, D.D. *Born*, July 18, 1829; *Consecrated*, October 3, 1886; *Resigned*, October, 1889. *Died*, Dec. 2, 1910.

[Divided by the General Convention of 1898 into the two Missionary Districts of Tokyo and Kyoto, which are also separate Dioceses of the Nippon Sei Kokwai, or Holy Catholic Church of Japan, together with four English Dioceses.]

MISSIONARY DISTRICT OF TOKYO.

Present Missionary Bishop.—THE RT. REV. JOHN MCKIM, D.D., MISSIONARY BISHOP OF TOKYO (1898). *Address*, Tokyo, Japan.

Council of Advice.—*Clerical*, R. W. Andrews, Geo. Wallace, C. S. Reifsnider, LL.D. *Lay*, Rudolph B. Teusler, M.D., *Sec.*; J. McD. Gardiner, John Reifsnider, Theodore Bliss, M.D.

Statistics. Missionary Staff—Bishop 1; Presbyters (Foreign 13, Japanese 16) 29; Deacon (Japanese 9); Missionary Physician (foreign), 2; Foreign Teachers and Workers (male 2, female, including wives of Missionaries, 35) 37; Catechists (Japanese), 32; Teachers (Japanese), 125; Bible Women (Japanese) 27; Missions 55; Baptisms 292; Confirmed 214; Communicants (Native) 2,074; Marriages 32; Burials 56; Sunday Schools 60; Pupils 3,534, Day Schools 22; Pupils 1,639; Boarding Schools 5; Pupils 271; Contributions \$12,102.08;—(*Mexican*).

INSTITUTIONS.

Trinity Divinity School, Tokyo. *President and Dean*, the Bishop; *Professors*, the Revs. C. F. Sweet, George Wallace, P. O. Yamagata, J. K. Ochiai.

S. Paul's College, Tokyo. *President Board of Trustees*, the Bishop; the Rev. C. S. Reifsnider, LL. D., Rev. S. H. Nichols.

Holy Trinity Orphanage, Oji. R. Ishii.

S. Margaret's School, Tokyo. Rev. J. H. Kobayashi, *Rector*; Miss Gertrude Haywood, *Principal*.

Good Samaritan Dispensary, Tokyo. Rev. Y. Sugiura, *in charge*. Medical Staff, four Japanese Physicians.

S. Luke's Hospital, Tokyo. Dr. R. B. Teusler, *in charge*, Dr. Bliss, Miss Zimmerman.

MISSIONS.

| | |
|---|---|
| <p>Tokyo. The capital of Japan. Station established 1873. Missionaries: the Bishop, T. Minegawa, Y. Sugura, J. S. Motoda, Ph. D., C. F. Sweet, C. S. Reifsnider, LL.D., J. H. Lloyd, G. Wallace, P. O. Yamagata, J. H. Kobayashi, B. T. Sakai, K. Suto, J. K. Ochiai, T. Chikashigi, Dr. R. B. Teusler, Dr. Bliss, Mrs. McKim, Mrs. Bliss, Mrs. Sweet, Mrs. Wallace, Miss L. Boyd, Miss G. Heywood, Miss Schereschewsky.</p> <p>Holy Trinity Cathedral (356), English congregation, Geo. Wallace, I. Tagawa.</p> <p>All Saints' Church (38), T. Sugla.</p> <p>S. John's Church (126), P. C. Daito.</p> <p>True Light Church (166), Y. Sugiura.</p> <p>Christ's Church (128), T. Mlnagawa.</p> <p>Grace Church (76), R. Ota.</p> <p>S. Timothy's Mission, (94), J. A. Welbourn.</p> <p>Holy Comforter Mission, T. Chirashige.</p> <p>Faith and Love Mission (38), P. C. Daito.</p> | <p>Kawagoe. Northwest of Tokyo (twenty miles). Population, 20,000. M. Tai, Miss E. Upton.</p> <p>Matsuwyma. Northwest of Tokyo (thirty miles). Population, 2,000. M. Tai, Miss E. Upton.</p> <p>Matsuwyma, S. Luke's Chapel (22), M. Tai.</p> <p>Satte. North of Tokyo (thirty miles). Population, 5,008. Missionary, J. Ogawa.</p> <p>Kitatama, Christ's (39), Missionaries: M. Tai, T. Shiga.</p> <p>S. Mark's Chapel (32).</p> <p>Takasaki. Northwest of Tokyo (seventy miles). Population, 30,000. Station established 1898. Missionaries: R. W. Andrews, R. Ono. Chapel (16).</p> <p>Kumagaya. Northwest of Tokyo (sixty miles). Population, 21,000. Station established (—). Missionaries: R. W. Andrews.</p> <p>S. Paul's (40).</p> <p>Ashikaga (14), R. W. Andrews.</p> |
|---|---|

Morioka, J. C. Ambler.
 Maebashi. Northwest of Tokyo (ninety miles). Population, 35,000. Station established 1888. Missionary, R. W. Andrews, *Miss MacRoe*.
 S. Matthias' (43), R. W. Andrews.
 Fukushima. North of Tokyo (160 miles). Population, 15,000. Station established 1893.
 Sendai. North of Tokyo (215 miles). Population, 72,000. Station established 1894. Missionaries: Y. Maqaki, *Miss Ranson*, *Miss Newbold*.
 Christ Church (62), Y. Iuagaki.
 Nihon-Matsu. North of Tokyo (165 miles). Population, 10,000. Station established 1895. Missionary, W. F. Madeley.
 S. John's Chapel (5).
 Okuto, J. S. Motoda, *Miss McKim*.
 Hachioji,
 Fuchu,
 Itsukaichi,
 Kokubunji,
 Tamashi, } R. A. Walke.
 Hirosaki. Twenty-six hours by rail north of Tokyo. Population, 45,000. Station established 1897. Missionaries: J. C. Ambler, *Miss A. T. Wall*.
 Hirosaki, Chapel, Ascension (26).
 Aomori. North of Tokyo (450 miles). Population, 36,000. Station established 1893. Missionaries: J. C. Ambler, *Miss Bristowe*.
 S. Andrew's (45).

Hachinohe. On coast southeast of Aomori. Population, 3,000. Station established 1897. Missionary, J. C. Ambler. Chapel (35), *Miss Bristowe*.
 Mito. On coast sixty miles northeast of Tokyo. Population, 25,000. Station established 1900. Missionaries: J. Chappell, *Miss Wright*.
 S. Peter's (32).
 Tschudida, S., Tsuchiura.
 Yamagata, P. O., Tokyo.
 Urawa. One hour's ride north of Tokyo. Station opened 1901. Missionary, C. F. Sweet.
 All Saints' Chapel (14), S. H. Nichols.
 Akita. Thirty hours by rail from Tokyo. Station established 1903. Missionaries: C. H. Evans, *Deaconess Carlsen*, *Miss Correll*.
 Wakamatzu. Eleven hours by rail from Tokyo. Population, 30,000. Station opened 1901. Missionaries: W. F. Madeley.
 Wakamatzu, S. Thomas' Chapel (50).
 Nikko. The Bishop; J. K. Ban, *Miss Mann*.
 Yori (Chapel (5), R. W. Andrews.
 Koriyama, W. F. Madeley.
 Omiya, J. K. Ochiai.
 Utsunomiya, I. K. Ban, *Miss Mann*.
 Onnabake, J. Chappell.
 Tsuchima, S. Tsuchida.
 Odate, Missionary, C. H. Evans.
 Taira, Missionary, J. Chappell.
 Ota, Missionary, J. Chappell.
 Miharu, W. F. Madeley.
 Senyu, R. W. Andrews.
 Yamagata, T., Katada, *Miss Meade*.

OTHER CLERGY.

Bryan, J. I., S. Paul's College, Tokyo.
 Cooke, A. W.
 Hori, R.
 Jeffreys, H. S., Tokyo.

Mayekawa, Light S., Tokyo.
 Meredith, F. C., Maebashi.
 Yoshimura, J. D., Tokyo.

The following are the native Clergy of the NIPPON SEI KOKWAI, in the Jurisdiction of the Bishop of Tokyo:

PRIESTS AND DEACONS.

Ban, J. K., Utsunomiya.
 Chikashiye, Urawa.
 Daito, P. C., Tokyo.
 Iuagaki, Y., Sendai.
 Katoda, T., Yamagata.
 Kobayashi, J. H., Tokyo.
 Kuwada, S., Kumagaya.
 Minagawa, Teruo, Tokyo.
 Motoda, Joseph S., Ph. D., Okuta.
 Nuki, T., Tokyo.
 Ogawa J., Satto.
 Ono, R., Maebashi.

Ochiai, John Kichiuosuke, Tokyo.
 Ota, Reijim, Tokyo.
 Sakai, B. T., Tokyo.
 Shiga, T., Hirosaki.
 Sugai, T., Tokyo.
 Sugiura, Yoshimichi, Tokyo.
 Suto, K., Tokyo.
 Tai, Masakazu, Kawagoe.
 Tagawa, Ikuzo, Tokyo.
 Tsuchida, Mito.
 Takuma, R., Aomori.
 Yamagata, P. O. Tokyo.

FOREIGN LAY WORKERS.

| | |
|---------------------------------|--------------------------------|
| Andrews, Mrs. R. W., Akita. | MacRae, Miss Elieen F. |
| Babcock, Miss B. R., Fukushima. | Mann, Miss J. P., Utsunomiya. |
| Biiss, Theodore, M. D. | McKim, Miss Bessie M., Sendai. |
| Boyd, Miss L. H., Tokyo. | McKim, Mrs. John, Tokyo. |
| Bristowe, Miss F. M. Aomori. | Mead, Miss Bessie, Yamagata. |
| Carlson, Miss, V. D., Akita. | Newbold, Miss E. G. |
| Chappeil, Mrs., Mito. | Ranson, Miss A. L. |
| Cooke, Mrs., Sendai. | Schereschewsky, Miss C. M. |
| Correli, Miss Ethel H., Akita. | Sweet, Mrs., Tokyo. |
| Evans, Mrs., Akita. | Teusler, Mrs. J., Tokyo. |
| Fyock, Miss A. M., Sendai. | Teusler, Dr. R. B., Tokyo. |
| Gardiner, Mr. J. McD., Tokyo. | Upton, Miss E. F., (in U. S.). |
| Gardiner, Mrs., Tokyo. | Wallace, Mrs. George, Tokyo. |
| Heywood, Miss C. G., Tokyo. | Wright, Miss Ada. |
| Madeley, Mrs., Wakamatsu. | Zimmermann, Miss J. |

MISSIONARY DISTRICT OF KYOTO.

First Bishop.—THE RT. REV. S. C. PARTRIDGE, D.D. (1900), *Translated* to Kansas City in 1911,
Present Missionary Bishop.—THE RT. REV. HENRY ST. GEORGE TUCKER, D.D. (1912),
 Kyoto, Japan.

Council of Advice.—*Clerical*, Rev. J. J. Chapman, *Pres.*; C. S. Reifsnider, W. J. Cuthbert,
 Isaac Dooman; *Lay*, Dr. H. Laning, *Sec.*

Statistics.—Missionary Staff—Bishop 1; Presbyters (Foreign, 4, Japanese, 15), 19; Deacons,
 Japanese 5; Missionary Physicians, foreign 2; Foreign Teachers and Workers,
 including wives of Missionaries 19; Catechists 40; Bible Women 20; Japanese
 Teachers 35, Stations 57; Baptisms 206; Confirmed 141; Communicants 1,697; Marriages
 15; Burials 26; Day Schools 11, Pupils 550; Boarding 4, Pupils 117; Sunday 43,
 Pupils 2,941; Contributions \$9,072.24 (*Mexican*).

INSTITUTIONS.

The Church Training School, Kyoto, Miss S. Suthon in charge. Rev. Messrs H. Yamabe;
 H. Hayakawa, *teachers*.

St. Mary's School for Bible Women, Kyoto. Miss Kimura, *Principal*.

S. Agnes' School for Girls, Kyoto. The Bishop, *Rector*; Mr. Tamura, *Principal*.

St. John's Orphanage, Osaka.

S. Barnabas' Hospital, Osaka. Henry Laning, M.D., *in charge*, Geo. M. Laning, M. D.

"Widely Loving" Orphanage, Osaka. Miss Hayashi, *Sec.*

Kanazawa Industrial School. Miss Tetlow, *Principal*.

Hashimoto Sewing School. Mrs. Urabe, *Principal*.

MISSIONS AND CLERGY.

Kyoto. Third city in the Empire and until
 1870 capital of Japan. Ecclesiastically
 is now the see city. Station estab-
 lished 1889. Missionaries: H. Yamabe,
 R. Matsushima, *Miss C. J. Neely, Mrs.*
Cuthbert, Miss S. Suthon, Miss Aldrich,
Miss Sally Peck.

Holy Trinity (70).

S. John's (42).

S. Mary's (55), W. J. Cuthbert.

Nara. Extreme northern end of the plain
 and of the province of Yamato, and
 thirty miles from Kyoto. Station
 established 1885. Missionaries: J. J.
 Chapman, D. Yoshimura, *Miss J. Kim-*
ball.

Christ (42).

Osaka. The second city in size in the Em-
 pire with a population of 1,300,000. It is
 the first city of the country in com-
 mercial importance and manufactur-
 ing interests, situated at the head of
 Osaka Bay, with a good harbor. Sta-
 tion established 1875. Missionaries:
 H. Hayakawa, Y. Naide, K. Kitagaw,
Dr. H. Laning, Dr. G. M. Laning Miss
Bull, Miss S. B. Laning.

Christ (184).

St. Paul's (83).

St. John's (89).

Tsuruga. Town of 10,000 inhabitants, on the
 coast of the Japan sea. Station estab-
 lished 1890. Missionary, S. Sone.

Chapel (22).

Fukui. A city of about 45,000 inhabitants, situated on the northwest coast of Japan. It is an important centre of the silk industry.

Trinity (29).

Kanazawa. Population 40,000. Missionaries, T. Ohaski, *Miss Tetlow*, *Miss Rees*.

Tsu. A town of about 35,000 inhabitants. It is the capital city of the noted province of Ise. Station established 1895. Missionary, I. H. Correll, P. A. Smith.

Uyeno. A town of about 13,000 inhabitants, in the province of Iga. Station established 1888. I. H. Correll, *Mrs. Correll*.

Chapel (19).

Kuwana. A town of about 20,000 people, in the Province of Ise.

Yokkaichi. A town of about 35,000 people; of great commercial importance. Station opened 1895. I. H. Correll.

Wakayama. This city is situated on the west coast of the province of Kii. It has a population of about 65,000. Station established 1891. Missionaries: Isaac Dooman, B. S. Ikezawa, *Miss M. Laning*.

S. Saviour's (44).

Out-Stations: Hashimoto, Myoji, Gojo, Marusu, Tanabe. Missionary, Isaac Dooman.

Maidzuru. A town of importance as a Naval Station on the west coast. It is divided into New and Old, or East and West, Maidzuru, New Maidzuru being the Naval Station. Population of both towns about 20,000. Missionary, M. Murata.

8 Chapels (26).

Miyazu. Another town on the west coast, noted for its beautiful scenery. Population about 8,000. Station established 1895. Missionary, H. Yamabe.

Obama. A seaport town on the west coast. Population about 10,000. Station established 1887. Missionary, T. Yamada, S. Luke's (35).

Otsu, population. 40,600. C. Okamoto.

Kaya, including the other towns and villages in the valley, has a population of about 40,000. Missionary, H. Yamabe.

Sakai. A city of over 50,000 inhabitants, situated about eight miles south of Osaka. Station established 1889. Missionary: T. Ogata.

Chapel (26).

Sakurai. A town of growing importance, which, including the adjoining villages, has a population of over 10,000. Missionaries: J. J. Chapman.

Chapel (14).

Out-stations: Matsuyama, Habara and Ono; Kami-ichi, Tawaramoto, Yagi. Missionary, J. J. Chapman.

Takata and Kutara. Small towns in Yamato. Missionary, Z. Yogi.

NON PAROCHIAL.

Gring, A. D., Cambridge, Mass.

The following are the native clergy of the NIPPON SEI KOKWAI in the Jurisdiction of the Bishop of Kyoto:

Abe, N.
Fukuroi, H., Takata.
Hayakawa, K., Osaka.
Ikezawa, B. S., Nara.
Kan, J. T., Kishiwada.
Kitagawa, K., Osaka.
Matsushima, R., Kyoto.
Murata, T., Kyoto.
Naide, Y., Osaka.
Nakamura, G., Tsu.

Ogata, J., Sakai.
Ohashi, R., Kanazawa.
Okamoto, C., Otsu.
Peatross, L. A.
Sone, S., Tsurgua.
Wakatsuki, M.
Yamabe, H. Kyoto.
Yamada, T., Obama.
Yoshimura, D., Nara.

MISSIONARY DISTRICT OF CUBA.

Comprises the Island of Cuba and the Isle of Pines. Area 44,000, sq. miles. Population 2,028,000.

First Bishop—THE RT. REV. ALBION WILLIAMSON KNIGHT, D.D. *Born*, Aug. 24, 1859. *Consecrated* Dec. 21, 1904. *Resigned*, 1913. Vice-Chancellor, University of the South. *Address*, Sewanee, Tenn.

Missionary Bishop.—

Archdeacons.—Rev. W. W. Steel, Havana; Rev. C. M. Sturges, Central Cuba, and Oriente.

Registrar.—Mr. E. G. Harris, P. O. Box 650, Havana.

Secretary.—Rev. D. W. Bland, Bolondron.

Treasurer.—Mr. Thos. H. Harris, Box 650, Havana.

Chancellor.—Hon. Albert Wright, Longa de Vieres, Havana.

Historiographer.—Rev. W. W. Steel, Havana.

Council of Advice.—*Clerical*, W. W. Steel, *Pres.*; Francisco Diaz. *Lay*, Thos. H. Harris, *Sec.*; W. L. Platt, Emiliano Sanchez.

Examining Chaplains.—Rev. Messrs. C. M. Sturges, M. F. Moreno.

Statistics.—Bishop 1; Clergy (Foreign 11, Cuban 13), 24; Parishes and Missions 48; Candidates for Holy Orders 6; Baptisms 270; Confirmations 140; Communicants 1,722, last reported 1,724, decrease 2; Marriages 85; Burials 60; Parish Schools: Teachers 50, Pupils 791; Sunday Schools: Teachers 74, Pupils 1,324; Contributions \$25,301.86.

INSTITUTIONS.

Parochial School, Guantanamo, Rev. H. G. Limric.

Cathedral School for Girls, Havana. Rev. H. B. Gibbons, *Principal*.

Cathedral School for Boys, Havana. Rev. H. B. Gibbons, *Principal*.

Theological Seminary, Havana.

Industrial School of San Pedro and San Pablo, Limonar. Rev. E. Planas.

Calvario Parochial School, Havana. Rev. H. G. Gibbons.

Parochial School, Constancia. Mr. R. E. Porter.

Parochial School, Santiago de Cuba. Mrs. J. B. Mancebo.

Parochial School, Chaparra.

Parochial School, Cardenas, Rev. Francisco Herrera.

MISSIONS AND CLERGY.

Antilla (9), *r. Preston*.

American Cong. Santiago (15), *r. Preston*.

Bacuranao, San Juan (1), *r. Archd. Havana*.

Bartle (6) (2 congregations), *r. LaGloria*.

Banes (41), *r. Preston*.

Bayate.

Bolondron, San Pablo (45), D. W. Bland.

Camaguey, Holy Apostles (57) (2 congregations), *r. La Gloria*, S. E. Carreras.

Cardenas, San Francisco (44), F. Herrera.

Ceballos (1), *r. LaGloria*.

Chaparra (10), *r. Preston*.

Cienfuegos, San Pablo (54) (2 congregations), *Archd. C. Cuba*, E. Morell.

Coliseo (7), *r. Limonar*.

Colon, Santa Marla (41), C. B. Castro.

Constancia (3), *Archd. C. Cuba*.

Ensenada de Mora (34), C. W. Frazer.

Felton (21), *r. Preston*.

Fermesa (4), *r. Preston*.

Guanabocoa (12), *Archd. Havana*.

Guaniguanico, S. John's (6), *Archd. Havana*.

Guantanamo, All Saints' (89) (3 congregations), H. G. Limric.

Havana, Calvario (125).

Havana, Holy Trinity (422) (3 congregations), F. Diaz-Volero.

LaGloria, Holy Trinity (88), C. E. Snavely.

Limonar, San Felipe (70), Emillo Planas.

Macagua-Arabos, La Trinidad (120), S. Ledo.

Matanzas, Files a' Jesus (125), J. G. Pena.

Ocean Beach, S. Paul's (3), *Archd. Havana*.

Paso Estancia (17), *r. Preston*.

Preston (27), J. M. Lopez-Gillen.

Sagua la Grande, S. Paul's (23) (2 congregations), C. M. Sturges.

Santa Cruz del Norte (32), *r. Holy Trinity, Havana*.

Santiago de Cuba, Santa Maria (133) (2 congregations), J. B. Mancebo.

Unlon, *r. Bolondron*.

ISLE OF PINES.

Columbia, S. Luke's (9), G. B. Johnson.

Los Indios (3).

McKinley (13).

Nueva Gerona (6),

Santa Fe (21),

Santa Barbara (16),

San Pedro (1).

} W. H. Decker.

NON-PAROCHIAL CLERGY.

Gibbons, H. B., Havana.
 Moreno, M. F., *miss.*, Cienfuegos.
 Pena, Jos. R., *ret'd.*, Havana.

Steel, W. W., *archdeacon*, Havana.
 Tuzzlo, V. A.

MISSIONARY DISTRICT OF MEXICO.



Missionary Bishop.—THE RT. REV. HENRY DAMEREL AVES., D.D. (1904). *Residence*, Apartado 151, Guadalajara, Jal., Mexico.

Archdeacon.—Ven. A. H. Mellen, Tampico.

Secretary and Treasurer.—Rev. Allan L. Burleson, Hotel Frances, Guadalajara, Jal., Mexico.

Registrar.—Rev. F. Orihuela, Calle San Jose de Garcia 747, Mexico City, D. F.

Council of Advice.—*Clerical*, A. L. Burleson, *Pres.*; L. H. Tracy, *Secy.*; S. Salinas, M. Camara. *Lay*, M. L. Kilvert, A. Anderson, S. J. Lewis, K. Alverado.

Statistics.—Bishop 1; Clergy (Foreign 10, Mexican 15), 25; Parishes and Missions 61; Candidates for Orders 5; Lay Readers 12; Baptisms 213; Confirmed 95; Communicants 1,906, Marriages 25; Burials 102; Day Schools 6, Teachers 6, Pupils 239, Boarding Schools 2, Pupils 45, Teachers 10; Sunday Schools 23, Teachers 45, Pupils 419; Contributions \$44,208.63 (Mex.).

INSTITUTIONS.

The "Mary Josephine Hooker Memorial School and Orphanage" for the education of native girls. Calzado Colon, Tacuba, Mexico City. Miss T. T. McKnight, *School Principal*; Miss M. C. Peters, *House Principal*; Elvia Guzman, Dina Querida, Manuela Pinada, *Teachers*.

S. Andrew's Industrial School and Farm, Guadalajara, Jalisco. Rev. L. H. Tracy, *Prin.*; Rev. M. Camara, Rev. J. Miranda, Benigno Gomez, *Teachers*.

Escuela "Villagran" Humini, Hidalgo. Amalia G. Bustamante, *Teacher*.

Parochial School (for girls), Joquicingo, Mex. Senorita Beatrice Dominguez, *Teacher*.

Parochial School (for girls), Tlalmimilolpan, Mex. Senorita Elizabeth Andrade, *Teacher*.

Parochial School (for girls), Maravillas, Mex. Senorita Lucrecia Guerrero, *Teacher*.

Parochial School (for girls), Encinillas, Hidalgo. Senorita Enriqueta Romero, *Teacher*.

Parochial School (for girls), Mimiapan, Mex. Senorita Banifacia Hermandaz, *Teacher*.

PARISHES, MISSIONS, AND CLERGY.

Alpuyeca, Mor. San Pedro (9), *r. Cuernavaca*.

Amecameca, Mex. (52), E. Lopez.

Ayapango, Mex. (10), *m. Amecameca*.

Cananea, Sonora, J. H. Mac Pherson (Nogalos, Ariz.).

Chapantango, Hidalgo (13), *r. Nopala*.

Chapulaco, Hidalgo (16), *r. Nopala*.

Chihuahua, Chih., S. Mary's (30).

Cuernavaca, Mor. San Miguel (32), R. Salinas.

El Jicarero, Mex. (14), *Archdeacon*.

El Oro, Mex. (45), Louis Amalric.

Encinillas, Mex. (45), *r. Nopala*.

Ensenada, Baja. (7), C. L. Barnes (San Diego, Calif.).

Gomez Palacio, Dur. (21).

Guadalajara, Jalisco, S. Mark's (21), A. L. Burleson.

Sta. Maria (42), L. H. Tracy, M. Camara.

Hultzila, Hdgo. (50), J. A. Carrion (Mexico City).

Humini, Hdgo. (80), *r. Nopala*.

Jalapa, V. C. Nativity (14).

Joquicingo, Mich. (84), J. L. Perez.

Jojutla, Mor. (35), *r. Cuernavaca*.

Maravillas, Hld. (42), *r. Nopala*.

Mexico City, D. F., Christ (438).

All Angels', *r. Christ*.

All Souls', *r. Christ*.

Hooker Chapel (30).

San Jose' de Gracia (51), M. Walton.

Mimiapan, Mex. (23), *r. Tolu a*.

Minititlan, V. C. (25), *r. Rincon Antonio, Oax.*

Monterey, N. L., S. Paul's (55).

Nacoziari, Son. (7), E. W. Simonson (Douglas, Ariz.).

Necaxa, Hdgo, *Archdeacon*.

| | |
|---|--|
| Nopala, Hdgo. (30), Samuel Salinas, E. Salinas. | Sta. Maria, Tlalmimilolpan, Mex. (39), r. Toluca, Mex. |
| Oaxaca, Oax., Holy Trinity (11), r. Puebla. | Tampico (60), A. H. Mellen. |
| Oaxaquena (1), r. Rincon Antonio. | Tecalco, Mex. (20), r. Amecameca. |
| Panchimalco, Mex. (9), r. El Oro, Mex. | Techuchulco, Mex. (18), m. Joquicingo. |
| Puebla Pueb., Advent (18), H. M. Green. | Teloloapan, Gro. (18). |
| Puerto, Mexico (3), r. Rincon Antonio. | Tizayuca, Mex. (8), r. Huitzila. |
| Rincon Antonio, Oax. (8). | Tlacotepec, Mich. (6), r. Joquicingo. |
| Salinas Cruz, Oax. (8), r. Rincon Antonio. | Tlahualilo, Coah. (5), Gomez Palacio. |
| San Bartolo, Hdgo. (20), r. Nopala. | Thaipujahna (4), r. El Oro. |
| Santiago Loma (18), r. Nopala. | Toluca, Mex. (32), D. Romero. |
| San Francisquito, Mex. (13), r. Nopala. | Torreón, Coah., S. John's (13), r. Gomez Palacio Dur. |
| San Luis Potosi, S. L. P. Grace (16). | Tuxpan, Gro. (8), lay reader. |
| San Miguel El Alto, Mich. (60), r. El Oro. | Vera Cruz, V. C., r. Jalapa. |
| San Pedro Martir, D. F. (148), Fausto Orihuela. | Xochitenco, Mex. (45), r. Huitzila. |
| Santiago, Loma (20), r. Nopala. | Xoioe, Mex. (6), r. Christ, Mex. City. |

NON-PAROCHIAL CLERGY.

| | |
|---|-------------------------------------|
| Caballero, L. Y., Mexico City, D. F. | Mayer, H. C., Philadelphia, Pa. |
| Gomez, Daniel, Apartado 480, Mexico City, D. F. | Miranda, J. |
| Gutterrez, Francisco P., Mexico City, D. F. | Nash, F. B., Nashua, Minn. U. S. A. |
| Knott, H. C., Texarkana, Texas. | Tracey, H. L. |

LAY READERS.

| | |
|--------------------------------------|--|
| Thomas Phillips, Mexico City. | Horace R. Chase, Monterey, N. L. |
| Thomas Dale, Chihuahua. | Phillip Baber, Chihuahua. |
| A. M. Gaw, Jalapa. | Chas. E. Rachel, San Luis Potosi, S. L. P. |
| M. A. Kilvert, Mexico City, D. F. | Percy Harrington, Puebla, Pueb. |
| E. J. Wiggins, Monterey, N. L. | R. F. Turnbull, Puebla, Pueb. |
| Samuel Andrade, Tlalmimilolpan, Mex. | M. F. Rueda, Tuxpan, Gro. |

MISSIONARY DISTRICT OF SOUTHERN BRAZIL.



Missionary Bishop.—THE RT. REV. LUCIEN LEE KINSOLVING, D.D. (1899). *Residence*, Praca Tamandare, Rio Grande do Sul, State of Rio Grande do Sul. *P. O. Address*, Caixa 37, Rio Grande, R. G. do Sul, Brazil.

Secretary of Council.—Rev. George Upton Krisohke, Sao Leopoldo, Rio Grande do Sul.

Treasurer of Council.—Rev. John Gaw Meem, Pelotas.

Historiographer.—Rev. John Gaw Meem, Pelotas.

Statistician.—Rev. George Upton Krischke, Sao Leopoldo.

Council of Advice.—*Clerical*, John Gaw Meem, Pres., William Matthews Merrick Thomas, Joao Mozart de Mello. *Lay*, Alipio Cadaval, Federico G. Schmidt, Menandro Cabral.

Examining Chaplains.—Rev. Messrs. John Gaw Meem, William Cabeli Brown, D.D., William Matthews Merrick Thomas.

Custodian Book of Common Prayer.—Rev. John Gaw Meem.

Board of Missions.—Composed of four clerical and two lay members. *Treasurer*, Rev. George Upton Krischke, Sao Leopoldo.

Statistics.—Bishop 1; Clergy (Foreign 5, Native 15) 19; Churches 11; Chapels 7; Stations 31; Theological Seminary 1; Lady Missionary 1; Baptisms, Infants 646, Confirmed 106; Communicants 1,244, last reported 1,258, decrease 14; Marriages 54; Burials 125; Sunday Schools 23, Pupils, 985, Contributions \$16,964.76.

The Sixteenth Annual Council will meet in 1914.

INSTITUTIONS.

Theological School, Rio Grande.
 Parochial Schools in Porto Alegre and Bage.
 The Literary and Evangelical Society, Santa Maria.
 Men's Society, six branches.

CHURCHES, STATIONS, AND CLERGY.

| | |
|---|---|
| Bage, Crucified (109), A. J. L. Guimaraes, J. B. Leao. | Sao Francisco de Paula (28), <i>r. Porto Alegre.</i> |
| Jaguarao, Christ' (40), I. O. Machado. | Sao Gabriel, Redemption (43), J. A. Coelho. |
| Monte Negro (38), A. M. de Fraga. | Sao Leopoldo, Messiah (46), <i>r. Rio dos Sinos.</i> |
| Pelotas, Redeemer (127), J. G. Meem. | Sao Jose do Norte, Resurrection (26), <i>r. Rio Grande.</i> |
| Porto Alegre, Trinity (175), A. V. Cabral, N. Almeida. | Santa Anna do Livraments, J. M. de Mello. |
| Rio Grande do Sul, Saviour (166), The Bishop, W. M. M. Thomas, J. S. da Silva. | Santa Helena, Salvation (84), H. Zschornack |
| Rio de Janeiro, Redeemer (18), W. C. Brown, D.D., C. H. C. Sergel, M. B. Cunha. | Santa Maria, Mediator (87), L. Ferreira, G. A. Zumbuhl. |
| Rio dos Sinos, Calvary (123), S. B. B. da Cunha, N. Almeida. | Mediation, <i>r. Mediator.</i> |
| | Viamao, Grace (38), <i>r. Porto Alegre.</i> |

MISSIONARY DISTRICT OF HAITI.

First Bishop.—THE RT. REV. JAMES THEODORE HOLLY, D.D., LL.D. Born 1829. *Consecrated* under concordat with the American House of Bishops, 1874. *Died* March 13, 1911.

[Missionary District of the American Church created, 1913].

Bishop in Charge.—The Bishop of Porto Rico.

Archdeacon.—The Ven. Rowland S. Nichols, Port au Prince, Haiti.

Missionary Staff.—Presbyters 9; Deacons 3; Teachers 4; Missions, 26; Baptisms: Infant 137; Confirmed 121; Communicants 756; Marriages 16; Burials 64; Day Pupils 349; Sunday School Teachers 23; Scholars 352; Contributions, \$899.43.

The following clergymen of the Church in Haiti were appointed missionaries for the fiscal year and receive stipends out of the appropriation of the Board of Missions:

Rev. U. L. Bastien, Gros Morne.
 Rev. Alexandre Battiste, Port-au-Prince.
 Rev. Charles E. Benedict, Aux Cayes.
 Rev. George E. Benedict.
 Rev. V. Coulanges, Coustard.
 Rev. Howard Jones, Port-au-Prince.

Rev. Leon Jones, Petionville, Borgne.
 Rev. Pierre E. Jones, Coustard.
 Rev. Louis Duplessis Ledan, Torbeck.
 Rev. S. MaComb, Aux Cayes.
 Rev. Daniel Michel, Petit Fond.
 Rev. Ledoux Paraison, Leogane.

[Very little definite information can be given of the mission in Haiti at this time. By action of the House of Bishops at the recent General Convention it has been created a Missionary District and organization will be effected during the year 1914.]

PANAMA CANAL ZONE.

Population—200,000. Area 500,000 sq. miles.

Extends from the northern boundary of the Canal Zone, including islands in Panama Bay, to the Magdalena River, Republic of Columbia on the South and the Atlantic and Pacific Oceans on the east and west.

Bishop in Charge.—THE RT. REV. A. W. KNIGHT, D.D., Vice-Chancellor of the University of the South. Sewanee, Tenn., U. S. A.

Treasurer. Rev. H. R. Carson, Ancon.

Statistics.—Clergy 4; Mission Stations 14; Baptisms 961; Confirmations 410; Communicants, 1,348; Sunday School Children 350; Parochial Schools 4; Parochial School Pupils 300; Catechists 9, Contributions, \$3,293.24.

PARISHES, MISSIONS AND CLERGY

| | |
|--|---|
| Ancon, St. Luke the Beloved Physician (65), H. A. Brown, H. R. Carson. | Las Cascadas, St. Philip's (West Indian) (114), <i>m. Empire.</i> |
| Bas Obispo, Church of the Ascension (West Indian) (62), <i>m. Empire.</i> | Mt. Hope, St. John's (22), <i>r. Colon.</i> |
| Colon, Christ (W. Indian) (178), E. J. Cooper. | Panama City, St. Paul's (150). |
| Culebra, St. Mark's (240), John Talbot Mul- care (W. Indian). | Paraiso, St. Augustine's (West Indian) (61), <i>m. Culebra.</i> |
| Trinity (25), <i>Gen'l. Missionary.</i> | Pedro Miguel, S. Michael's (30), J. T. Mul- care |
| Empire, St. James' (West Indian) (131), W. H. Decker. | Porto Bello (West Indian) (50), <i>Gen'l. Miss- ionary.</i> |
| St. Mary's (22). | Pleya del Flore (West Indian) (12), <i>m. Colon.</i> |
| Gatun, S. Stephen's (208), J. F. F. Griffith. | San Pablo, St. Peter's (West Indian) (25), <i>m. Gatun.</i> |
| Gorgona, St. Andrew's (W. Indian) (82), <i>m.</i> <i>Empire.</i> | Tabernilla, The Holy Nativity (West Indian) (18), <i>m. Gatun.</i> |
| Gorgona, St. Matthew's (10), <i>m. Empire.</i> | |

IN THE REPUBLIC OF COLUMBIA.

| | |
|---|--|
| Barranquilla (10), <i>the Archdeacon.</i> | Santa Marta (11), <i>the Archdeacon.</i> |
| Cartgena (12), <i>the Archdeacon.</i> | |

EUROPEAN CHURCHES.

An Organized Jurisdiction of the American Church under Canon
51, § IV., of the *Digest of Canons.*

Bishop in Charge.—THE RT. REV. G. MOTT WILLIAMS, D.D., Bishop of Marquette,
Marquette, Mich., U.S.A.

President of the Convocation.

Secretary of the Convocation.—Rev. C. M. Belden, Geneva, Switzerland.

Treasurer.—Mr. Jas. T. Bates, Geneva, Switzerland.

Council of Advice.—*Clerical*, S. N. Watson, D.D., *Pres.*, Paris; C. M. Belden, *Sec.*, Geneva;
J. F. Butterworth, D.D.; *Lay*, Thomas Linn, M.D., F. B. Keene, Edward F. Winslow.

Statistics.—Clergy 13; Organized Churches 7; Chaplaincies 2; Baptisms: Infant —, Adult
—, Total 66; Confirmed 88; Communicants 1,150, last reported 1,270, decrease 120;
Marriages 54; Burials 130; Contributions \$173,640.

The Tenth meeting of Convocation will be summoned by the Bishop in charge.

[*Statistics are only rendered triennially.*]

INSTITUTIONS.

Holy Trinity Lodge and American Hospital, 4 Rue Pierre Nicole, Paris. Rev. J. B.
Morgan, D.D., *Dean*; Miss J. Carry Smith, *Deaconess in charge.*

Holy Trinity Church Reading Room, 23rd Avenue de L'Alma, Paris.

Choir School for Boys, Paris, 68 Rue de la Tour. Rev. S. N. Watson, D. D., *rector.*

Mortuary Chapel adjoining Holy Trinity Church, Paris.

Women Students Club, 4 Rue de Cheuvreuse, Paris.

S. Paul's Home for Trained Nurses, Rome.

S. Luke's Reading Room for Men, 60 Rue Guyghens, Paris.

Old Woman's Home, Rome.

Munich.—The McCracken Memorial Library.

FRANCE.

Nice, Holy Spirit (80).

Paris, Holy Trinity (512), S. N. Watson, D.D.,
H. W. G. Mesny.

S. Luke's Chapel of the Church of the
Holy Trinity (180), Isaac Van Winkle.

GERMANY.

Dresden, S. John's (70), F. G. Burgess; Tal-
iaferro F. Caskey, D.D., *rec. emer.* (South-
port, Conn., U. S. A.).

Munich, Ascension (34), W. W. Jennings.

ITALY.

Florence, S. James' (114), H. R. Wadleigh.
Rome, S. Pauls (325), Walter Lowrie.

SWITZERLAND.

Geneva, Emmanuel (90), C. M. Belden.
Lucerne, Christ. Geo. H. Kaltenbach.

UNATTACHED CLERGY.

Betticher, C. E., Beverly, N. J.
Butterworth, J. F., D.D., New York City.

de Nancrede, Henry W., Rome.
Snively, S. E., Nice.

ENGLISH CHAPLAINCIES IN EUROPE AND ON THE
MEDITERRANEAN COAST.

For the convenience of travellers the following list of chaplaincies of the Church of England in Europe and on the Mediterranean coast is appended, though these bear no relation to the American Church or its Bishop in charge of congregations in Europe. At each of these chaplaincies the services of the Church of England may be found. Those in the southern part of the continent are under the supervision of the Bishop of Gibraltar and those in the northern part under the Assistant Bishop of London for Northern and Central Europe.

ALGERIA.—Algiers.

AUSTRIA.—Cracow, Innsbruck, Meran, Trieste (Christ, Flume), Vienna.

BELGIUM.—Antwerp, Brussels (Christ, Resurrection), Ghent, Ostend, Spa.

CORSICA.—Ajaccio.

DENMARK.—Copenhagen.

FRANCE.—Antibes, Arcachon, Avranches, Beaulieu, Biarritz, Bordeaux, Boulogne (Holy Trinity, S. John Evang.), Caen, Calais, Cannes (Christ, Holy Trinity, S. George's, S. Paul's), Carabacel, Chantilly, Compiègne, Costebelle, Croix, Dieppe, Dinan, Dinard, Dunkirk, Grasse, Havre, Hyères, Lille, Lyons, Maisons. Laffitte, Marseilles, Menton (S. John Evang., Christ), Nantes, Neuilly, Nice, Paramé, Paris (Embassy Chp., Christ, S. George's), Pau (Christ, Holy Trinity, S. Andrew's), Rouen, S. Jean de Luz, S. Malo, S. Maxime, S. Nazaire, S. Raphael, S. Servan, Valescure, Versailles.

GERMANY.—Aix-la-Chapelle, Baden-Baden, Berlin, Bonn, Bremen, Cassel, Coblenz, Cologne, Danzig, Darmstadt, Dresden, Dusseldorf, Elberfeld, Erfurt, Frankfurt-on-Main, Freiburg, Gotha, Hamburg, Hanover, Heidelberg, Homburg, Karlsruhe, Königsberg, Leipzig, Memel, Munich, Saxe-Weimar, Strasbourg, Stuttgart, Weimar, Wiesbaden, Wildbad.

GIBRALTAR.—Gibraltar (Holy Trinity Cathedral).

GREECE.—Athens, Corfu, Patras, Piræus, The.

HOLLAND.—Amsterdam, Arnhem, Hague, Rotterdam, Utrecht.

HUNGARY.—Buda-Pesth.

ITALY.—Alassio, Bologna, Bordighera, Cadenabbia, Capri, Castellamare, Florence (Holy Trinity, S. Mark's), Genoa, La Cava, Leghorn, Livorno, Lucca, Baths of, Milan, Naples, Nervi, Ospedaletti, Palianza, Pegli, Pisa, Rapallo, Rome (All Saints, Holy Trinity), San Remo (All Saints, S. John Bapt.), Santa Margherita, Siena, Sorrento, Spezzia, Turin, Venice.

MALTA.—Sliema, Valetta.

MONACO.—Monaco.

MOROCCO.—Tangier.

NORWAY.—Christiania.

PORTUGAL.—Lisbon, Oporto.

ROUMANIA.—Bucharest.

RUSSIA.—Baku, Hughesovka, Libau, Moscow, Odessa, Riga, St. Petersburg, Warsaw.

SICILY.—Catania, Palermo, Marsala, Taormina.

SPAIN.—Barcelona, Bilbao, Cartagena, Huelva, Jerez, Madrid, Malaga, Seville.

SWEDEN.—Gothenburg, Stockholm.

SWITZERLAND.—Aigle, Berne, Caux, Chateaux, D'Oex, Clarens, Davos Platz, Geneva, Grindelwald, Lausanne, Le Pont, Les Avants, Lucerne, Lugano, Montreaux, Neufchatel, S. Moritz, Sierre, Vevey, Zurich.

TUNIS.—Tunis.

TURKEY.—Constantinople (Christ, Embassy Chp., All Saints, Haskey), Kadikeny.

TURKEY-IN-ASIA.—Boudjah, Bournabat, Smyrna (S. John's, Cordello).

A Classified Index

THE ORGANIZATIONS AND INSTITUTIONS OF THE CHURCH WITHIN THE UNITED STATES AND ITS POSSESSIONS.

The greatly increased number of corporate activities of the Church in recent years seems to make necessary this attempt to coördinate those in particular lines, whether Official, General, or Local. This Classified Index has therefore been prepared, in which the names of organizations for specific purposes wheresoever they may be described in the pages of this book, are now brought together under appropriate headings. Organizations and institutions of the Foreign Missionary Districts are not here included.

The abbreviations at the left of the following pages are used as follows:
Of.=Official—by authority of General Convention, or of some body created by General Convention.

Gen.=General institutions, not limited to single dioceses, but not official.
Abbreviations designating Religious orders, which have the management of institutions so designated, are to be found specifically by reference to the pages cited.

Abbreviations denoting the Diocese under which the institution may be located. As the Dioceses are arranged alphabetically, it is deemed unnecessary to refer to these by page also. Institutions that are recorded both under the head of "Religious Orders" and of specific dioceses are here chronicled with the former and not the latter reference.

ORGANIZATIONS AND INSTITUTIONS FOR PROMOTING THE EXTENSION OF THE CHURCH

Missionary

| | |
|--|-----|
| Of., Domestic & Foreign Miss. Soc. | 130 |
| Of., Woman's Auxiliary to the B'd of Missions | 130 |
| Of., Sunday School Auxiliary..... | 135 |
| Of., American Church Miss. Society | 135 |
| Of., Ch. Soc. for Prom. Chr. among Jews | 136 |
| Of., Am. Ch. Ins't for Negroes.... | 136 |
| Of., Assyrian Mission Committee.. | 136 |
| Of., Joint Com. on Church Work among Jews | 123 |
| Of., Board of Seamen's Church Inst. | 126 |
| Gen., Jcrusalem and the East Miss. | 142 |
| N. Y., Seabury Society. | |
| Pa., Church League for Work among Colored People. | |
| Pa., Society of P. E. C. for Advance- ment of Christianity. | |
| Pa., Miss'y Ass'n for Seamen. | |
| S. C., Society for the Advance of Christianity. | |
| Va., Laymen's Miss. League, Rich- mond. | |
| Wash., Laymen's Central Miss. Comm. | |
| W. N. Y., Laymen's Miss. League, Buffalo, N. Y. | |

Missions to Immigrants

| |
|---|
| Pa., Church Mission to Immigrants, Philadelphia. |
|---|

Missions to College Students

| |
|---|
| Beth., Leonard Hall, So. Bethlehem, Pa. |
| Mich., Hobart Guild, Ann Arbor, Mich. |
| Minn., University House, Minneapolis. |
| N. D., Church Hall, Valley City, N. D. |
| W. Va., Episc. Hall, Morgantown, W. Va. |

Religious Orders and Deaconesses

[See pages 149-156.]

For Promoting Parochial Missions

| | |
|------------------------------------|-----|
| Gen., Society of Mission Clergy... | 142 |
|------------------------------------|-----|

Church Building and Endowment

| | |
|-----------------------------------|-----|
| Of., Amer. Church Bldg. Fund Com. | 136 |
| Gen., Church Endowment Society.. | 149 |

Clergy Increase, Relief, Pension, and Insurance

| | |
|-------------------------------------|-----|
| Of., Five Million Dollar Pen. Fund. | 122 |
| Of., General Clergy Relief Fund... | 136 |
| Of., Church League of the Baptized | 136 |

- Of., Joint Com. on Support of Clergy 123
 Gen., Society for the increase of the
 Ministry 143
 Gen., Clergymen's Mut. Ins. League 143
 Gen., Clergymen's Retiring Fund... 144
 Gen., Ember Guild..... 144
 Gen., P. E. Education Society in
 Virginia 144
 Ala., Soc. for Relief of Disabled Clergy.
 Chic., Soc. for Relief of A. and I. Clergy.

EDUCATIONAL ORGANIZATIONS AND INSTITUTIONS

Universities and Colleges—Male

- Gen., University of the South, Se-
 wanee, Tenn. 138
 Gen., Kenyon College, Gambier, O. . 138
 Gen., S. Stephen's Col., Annandale,
 N. Y. 139
 [Sec also "Non-Sectarian Schools
 having some Churchly Char-
 acter," p. 139.]

Theological Seminaries

- Of., Joint Com. on Status of Theo-
 logical Education 123
 Of., General Theological Seminary.. 129
 Gen., Berkeley Div. School, Middle-
 town, Conn. 137
 Gen., Nashotah House, Nashotah,
 Wis. 137
 Gen., Epis. Theo. School, Cambridge,
 Mass. 137
 Gen., Virginia Theo. Sem., Theo.
 Sem., Va. 137
 Gen., Seabury Div. School, Farib-
 ault, Minn. 137
 Gen., Philadelphia Divinity School. 138
 Gen., Western Theo. Sem., Chicago. 138
 Gen., Church Div. Sch. of Pac., San
 Francisco, Cal. 138
 Gen., Bishap Payne Div. School
 (colored), Petersburg, Va... 138
 Gen., University of the South, Se-
 wanee, Tenn. 138
 Gen., Kenyon College, Gambier, O. 138
 Colo., Matthews Hall, Denver, Colo.
 Kan., Theological School, Topeka, Kan.
 Wash., King Hall (col'd), Washington,
 D. C.
 W. N. Y., DeLancey Div. School, Geneva,
 N. Y.

Schools for Boys

- Gen., Racine College, Racine, Wis.. 139
 O. H. C., S. Andrew's School, Se-
 wanee, Tenn. 150
 O. H. C., Kent School, Kent, Conn. 150
 Mass., Soc. for Relief of A. or Disabled
 Clergy.
 N. J., Corp. for Relief of Widows and
 Children of Clergymen.
 N. Y., Trus. of Fund for A. and I. Clergy.
 S. C., Soc. for Relief of A. and I. Clergy.

Associations of Lay Readers

- Minn., Lay Readers' League.
 Pitts., Laymen's Missionary League.

Organizations for Work Among

Men and Boys

- Gen., Brotherhood of S. Andrew... 139
 Gen., Knights of S. Paul..... 141
 Gen., Knights of S. John..... 141

Organizations for Work Among Women and Girls

- Gen., Girls' Friendly Society..... 142
 Gen., Order of the Daughters of the
 King 143
 Wash., Junior Daughters of the King.
 Alb., Hoosac School, N. Y.
 Be., Bethlehem Prep. School, Bethlehem,
 Pa.
 Cal., S. Matthew's Sch., Burligame, Cal.
 Cal., Hitchcock Mil. Acad., San Rafael,
 Cal.
 C. N. Y., S. John's School, Manlius, N.Y.
 Har., Yeates School, Lancaster, Pa.
 Hon., Iolani School, Honolulu, T. H.
 L. A., Harvard School, Los Angeles, Cal.
 Lex., S. John's Coll. Ins't, Corbin, Ky.
 L. I., S. Paul's School, Garden City, L. I.
 Md., Mt. Calvary School, Ilchester, Md.
 Mass., S. Mark's School, Southborough,
 Mass.
 Mass., Groton School, Groton, Mass.
 M. C., Howe School, Howe, Ind.
 Mil., S. John's Mil. Acad., Delafield, Wis.
 Minn., Shattuck Sch., Faribault, Minn.
 N. H., S. Paul's School, Concord, N. H.
 N. H., Holderness School, Plymouth,
 N. H.
 Ol., De Koven Hall, Lake View, Wash.
 Ore., Bishop Scott Sch., Yamhill, Ore.
 Pa., Episcopal Academy, Philadelphia.
 Q., Jubilee College, Oak Hill, Ill.
 Q., S. Alban's School, Knoxville, Ill.
 R. I., S. George's School, Newport, R. I.
 Sa., S. John's Mil. School, Salina, Kan.
 S. C., Porter Academy, Charlestown, S. C.
 S. V., Dioc. Sch. for Boys, Lynchburg,
 Va.
 Spok., S. Paul's School, Walla Walla,
 Wash.
 Spok., Houston School, Spokane, Wash.
 Va., Episcopal High School, Alexandria.
 Wash., National Cathedral School for
 Boys, Washington.
 W. Neb., Kearney Military Academy,
 Kearney, Neb.
 W. N. Y., De Veaux College, Niagara
 Falls, N. Y.
 W. N. Y., Cary Ins't, Oakfield, N. Y.
 W. Tex., West Texas Mil. Acad., San An-
 tonio, Tex.
 [Purely local parochial or mission
 schools are not included.]

Schools for Girls

- Gen., S. Mary's Sch., Knoxville, Ill. 139
 C. H. N. J., Holy Name School,
 Brooklyn 153
 C. S. M., S. Mary's Sch., Peekskill,
 N. Y. 150
 C. S. M., Kemper Hall, Kenosha, Wis. 150
 C. S. M., S. Katharine's Sch.,
 Davenport, Iowa 150

SCHOOLS FOR GIRLS.—Continued.
 S. S. J. B., S. John Baptist School, New York 151
 S. S. J. B., S. Helen's Hall, Portland, Oregon 151
 S. S. J. N., S. Martha's School, Bronxville, N. Y. 152
 S. G. S., Bishop Robertson Hall, St. Louis 152
 Ala., Noble Inst., Anniston, Ala.
 Alb., S. Agnes' School, Albany, N. Y.
 Alb., S. Faith's School, Saratoga, N. Y.
 Ark., Helen Dunlap Memo. Sch., Winslow, Ark.
 Beth., Bishophorpe Sch., So. Bethlehem, Pa.
 Cal., Hamlin School, San Francisco, Cal.
 Chic., Waterman Hall, Sycamore, Ill.
 Colo., Wolfe Hall, Denver, Colo.
 Conn., S. Margaret's School, Waterbury, Conn.
 Dal., S. Mary's College, Dallas, Texas.
 F. du L., Grafton Hall, Fond du Lac, Wis.
 Hon., S. Andrew's Priory School, Honolulu, T. H.
 Idaho, S. Margaret's School, Boise, Idaho.
 Kan., College of Sisters of Bethany, Topeka, Kan.
 Kan., Training School for Nurses, Topeka, Kan.
 Lex., Margaret College, Versailles, Ky.
 L. A., The Bishop's Schools, La Jolla and San Diego.
 L. I., S. Catharine's Hall, Brooklyn.
 L. I., S. Mary's School, Garden City, L. I.
 Minn., S. Mary's Hall, Faribault, Minn.
 Miss., All Saints' College, Vicksburg, Miss.
 Neb., Brownell Hall, Omaha, Neb.
 N. H., S. Mary's School, Concord, N. H.
 N. J., S. Mary's Hall, Burlington, N. J.
 N. C., S. Mary's School, Raleigh, N. C.
 O., Harcourt Place Sem., Gambier, Ohio.
 Ol., Annie Wright Sem., Tacoma, Wash.
 Q., S. Martha's Sch., Knoxville, Ill.
 S. D., All Saints' School, Sioux Falls, S. D.
 S. D., S. Mary's School (Indian), Rosebud Reserve, S. D.
 S. D., S. Elizabeth's Sch. (Indian), Standing Rock, S. D.
 S. F., Cathedral School for Girls, Orlando, Fla.
 S. V., Episcopal Female School, Chatham, Va.
 S. V., Stuart Hall, Staunton, Va.
 Spok., Brunot Hall, Spokanc, Wash.
 Tenn., Columbia Female Inst., Columbia, Tenn.
 Tenn., S. Katharine's Hall, Bolivar, Tenn.
 Tenn., S. Mary's School, Memphis, Tenn.
 Tenn., Fairmount Sch., Monteagle, Tenn.
 Tex., Young Ladies' Ch. Inst. Austin, Tex.
 Utah, Rowland Hall, Salt Lake City, Utah
 Vt., Vt. Episcopal Inst., Burlington, Vt.
 Vt., Bishop Hopkins Hall, Burlington, Vt.
 Va., Stuart Hall, Staunton, Va.
 Va., S. Anne's School, Charlottesville, Va.
 Wash., National Cathedral School for Girls, Washington.
 Wash., S. Agnes' School, Washington.
 W. Mich., Akeley Hall, Grand Rapids, Mich.
 W. N. Y., Livingston Park Sem, Rochester, N. Y.

W. Tex., S. Mary's Hall, San Antonio, Tex. [Purely local parochial or mission schools are not included.]

Industrial Schools

Alb., S. Christina Industr. Sch., Saratoga, N. Y.
 Ash., Appalachian Industr. Sch., Penland, N. C.
 Ash., Industr. Schools at Valle Coucis, Arden, Yadkin Valley, N. C.
 Atl., Good Shep. Training and I. Sch., La Grange, Ga.
 Pa., S. James' Industr. School, Philadelphia.
 R. I., S. Andrew's Industr. School, Barrington, R. I.

Schools for Colored Children

N. C., S. Augustine's Normal School, Raleigh, N. C.
 S. V., S. Paul Normal and Industr. Sch., Lawrenceville, Va.
 Sp., Lincoln Manual Training Workshop, Lincoln, Ill.
 Tenn., Hoffman—S. Mary Industr. Sch., Keeling, Tenn.
 W. Tex., S. Philip's Industr. School, San Antonio, Tex.
 [Purely local mission schools are not included.]

Organizations for Educational Purposes, Church Defense and Propaganda

Of., Joint Com. on Text Books of Eng. and Am. Hist. 125
 Gen., P. E. Soc. for Promotion of Evang. Knowl. 144
 Gen., Clerical Union for Maintenance, etc. 144
 Gen., American Church Union 144
 Gen., Albany Cathedral Summer Sch. 144
 Gen., Soc. for Home Study of Ho. Scr., etc. 145
 Gen., Church Periodical Club. 145
 Gen., N. Y. Bible and C. P. B. Soc. 145
 Gen., Asso. for Pro. Int. of Ch. Schools, etc. 146
 Gen., Ch. Historical Soc. 146
 Alb., Albany Bible and C. P. B. Society.
 Mass., Margaret Coffin P. B. Society.
 N. Y., P. E. Society for Pro. Relig. and Learning.
 P., Bp. White P. B. Society.
 Pa., Bp. White Par. Library Ass'n.
 Pa., Female P. E. Prayer Book Society.
 Pa., Episcopal Tract Society.
 Pitts., P. B. Society.
 S. C., Episc. Bible, P. B. and Tract Soc.

Christian Education Sunday School Work

Of., Joint Com. on Christian Educ. 124
 Of., Board of Relig. Instr. 126
 [See also S. S. Commissions and Institutes, pp. 157-162.]

Library Association

Mass., Church Library Ass'n, Cambridge.

Lending Libraries

- Gen., Soc. for Home Study, etc., N.Y. 145
 S. H. N., Convent of Holy Nativity,
 Fond du Lac 151
 Alaska, Thomas Memorial Library, Fair-
 banks.
 Ind., Diocesan Library, Indianapolis.
 Mil., Armitage Dioc. Libr., Milwaukee.
 Sp., Diocesan Library, Springfield, Ill.
 Wash., Cathedral Lib., St. Albans, D. C.

- Wash., Diocesan Lib., Washington, D. C.
 Wash., Clerical Reading Union Library,
 Washington, D. C.

Ecclesiastical Embroidery

- S. S. J. B., Church Work Room, New
 York 151
 A. S. S., All Saints' Mother House,
 Baltimore, Md. 151
 S. S. M., S. Margaret's Mother House,
 Boston 151

ORGANIZATIONS AND INSTITUTIONS FOR PASTORAL
AND PHILANTHROPIC WORK

Social Service

- Of., Joint Com. on Social Service. 124
 Gen., Ch. Asso. for Adv. Interests
 of Labor 146
 Gen., Church Socialist League.... 146
 Gen., Church Temperance Society.. 146
 Gen., Society of St. Johnland..... 146
 Gen., Church Mission of Help..... 146
 Gen., Society of the Holy Name.... 146
 [See also Diocesan Social Service
 Commissions, pp. 163-166.]

Hospitals, Training Schools for
Nurses, Sanitariums,
Dispensaries, etc.

- S. B. B. S. Barnabas' Home, Mc-
 Keesport, Pa. 150
 C. S. M., S. Saviour's Sanitarium,
 New York 150
 C. S. M., S. Mary's Free Hospital for
 Children, New York 150
 C. S. M., Convalescent Home, Nor-
 walk, Conn. 150
 C. S. M., Noyes Memo. Home, Peek-
 kill, N. Y. 150
 C. S. M., S. Mary's Free Dispensary,
 Chicago 150
 S. S. J. B., S. Andrew's Hosp., New
 York 151
 S. S. J. B., S. Andrew's Rest, Wood-
 cliff, N. J. 151
 S. S. M., S. Monica's Hosp. (col'd),
 Boston 151
 S. S. M., Children's Hospital, Bos-
 ton 151
 S. S. M., S. Barnabas' Hosp., Newark
 151
 Sis. S. J. E., S. John's Hosp., Brook-
 lyn, N. Y. 152
 S. H. C. J., Child's Hospital, Albany,
 N. Y. 152
 S. H. C. J., Summer Hospital, Sara-
 toga, N. Y. 152
 S. Annunc., House of the Annuncia-
 tion, New York 152
 S. Annunc., S. Elizabeth's Home,
 Wilton, Conn. 152
 Alaska, At Fairbanks, Valdez, Ketchikan,
 Fort Yukon, Neunana, Tanana.
 Ariz., Navajo Mission Hosp., Ft. Defiance.
 Ariz., S. Luke's Home (Tuberculosis),
 Phoenix.
 Atlanta, Good Shepherd Hosp., La
 Grange, Ga.
 Beth., S. Luke's Hosp., So. Bethlehem, Pa.
 Cal., S. Luke's Hospital, San Francisco.

- C. N. Y., S. Luke's Home and Hospital,
 Utica, N. Y.
 Chic., S. Luke's Hospital, Chicago.
 Colo., Home for Consumptives, Denver.
 Colo., S. Luke's Hospital, Denver.
 Del., Day Nursery and Hospital for Ba-
 bies, Wilmington, Del.
 Dul., S. Luke's Hospital, Duluth, Minn.
 Dul., Bishop Whipple Hospital, White
 Earth, Minn.
 E. Okl., All Saints' Hospital, McAlester,
 Okla.
 Idaho, S. Luke's Hospital, Boise, Idaho.
 Ia., S. Luke's Hospital, Davenport, Iowa.
 Kan., Christ's Hospital, Topeka, Kan.
 Kan., S. Luke's Hosp., Wellington, Kan.
 Ky., John N. Norton Memo. Infirmary,
 Louisville, Ky.
 L. I., House of S. Giles the Cripple,
 Brooklyn.
 L. A., Good Samaritan Hospital, Los
 Angeles, Cal.
 Mass., S. Luke's Home for Convalescents,
 Boston.
 Mich., S. Luke's Hospital, Detroit.
 Mil., S. Luke's Hospital, Racine, Wis.
 Minn., S. Luke's Hospital, St. Paul.
 Minn., S. Barnabas' Hosp., Minneapolis.
 Mo., S. Luke's Hospital, St. Louis.
 Mont., S. Peter's Hospital, Helena, Mont.
 Neb., Clarkson Memo. Hosp., Omaha, Neb.
 N'k, Hospital of S. Barnabas, Newark.
 N'k, Christ Hospital, Jersey City.
 N. Y., S. Luke's Hospital, New York.
 N. Y., Home for Incurables, New York.
 N. Y., S. Saviour's Sanitarium, Inwood.
 N. Y., House of Holy Comforter, New
 York.
 N. Y., Loomis Sanitarium, Loomis.
 N. C., S. Peter's Hospital, Charlotte, N. C.
 N. C., Good Samaritan Hospital (col'd),
 Charlotte, N. C.
 N. C., S. Agnes' Hospital (col'd), Raleigh,
 N. C.
 O., Good Samaritan Hosp., Sandusky, O.
 Ol., S. Luke's Hosp., Bellingham, Wash.
 Oreg., Good Samaritan Hospital, Port-
 land, Oreg.
 Pa., Hospital of P. E. Ch., Philadelphia.
 Pa., Hospital of Good Shep. (Children),
 Radnor, Pa.
 Pa., Church Dispensary of Southwark.
 Pa., Christ Ch. Hospital, Philadelphia.
 Phil. I., Dispensary, Sagada.
 Phil. I., University Hospital and Dis-
 pensary, Manila.
 P., S. Margaret's Memo. Hospital, Pitts-
 burgh, Pa.

HOSPITALS, ETC.—Continued.

- P. R., S. Luke's Hospital, Ponce.
 Sa., S. Barnabas' Hospital, Salina, Kan.
 S. D., Trinity Mission Hospital, Winner,
 S. D.
 S. F., Church Home and Hospital, Or-
 lando, Fla.
 S. F., Glade-Cross Hospital in Ever-
 glades for Seminoles.
 S. O., Hosp. of P. E. Church, Cincinnati.
 S. O., Maternity Society, Cincinnati.
 Spok., S. Luke's Hosp., Spokane, Wash.
 Tenn., Hodgson's Emerald Memo. Hospi-
 tal, Sewanee, Tenn.
 Utah., S. Mark's Hosp., Salt Lake City.
 Wash., Episc. Eye, Ear, and Throat Hospi-
 tal, Washington, D. C.
 W. Mo., S. Luke's Hos., Kansas City,
 Mo.
 W. Neb., S. Luke's Hosp., Kearney, Neb.
 W. Va., Sheltering Arms Hospital, Hans-
 ford, W. Va.
 W. Va., Reynolds Memorial Hospital,
 Moundsville, W. Va.
 Wyo., Bishop Randall Hospital, Lander,
 Wyo.

Homes for the Aged

- S. S. M., S. Mark's Home, Philadel. 151
 S. S. M., S. Katharine's Home, Jer-
 sey City 151
 Sis. S. J. E., Home for the Aged,
 Brooklyn 152
 C. T., S. Ann's House, Cincinnati . . . 152
 Alb., Church Home, Troy, N. Y.
 At., Julia P. Jones Home, Macon, Ga.
 Cal., P. E. Old Ladies' Home, San. Fran.
 Chic., Church Home, Chicago.
 Conn., Widows' Home, Hartford, Conn.
 Conn., Church Home, Hartford, Conn.
 Conn., S. Paul's Ch. Home, New Haven.
 Conn., Curtis Home, Meriden, Conn.
 Conn., Trinity Ch. Home, New Haven.
 Ky., Ch. Home and Infirmary, Louisville.
 Md., Ch. Home and Infirmary, Baltimore.
 Md., Chase Home, Annapolis, Md.
 Mil., S. John's Home, Milwaukee.
 Minn., Church Home of Minn., St. Paul.
 N'k., House of Good Shep., Orange, N. J.
 N'k., Widows' Home, Hoboken, N. J.
 N. Y., S. Luke's Home, New York.
 N. Y., Home for Old Men and Aged
 Couples.
 N. Y., Peabody Home, West Farms.
 O., Church Home, Cleveland, Ohio.
 O., Gordon Cottage, Milan, Ohio.
 Pa., S. Mark's Home, Philadelphia.
 Pa., House of Rest for Aged, Philadel.
 Pitts., Church Home, Pittsburgh.
 Q., Lindsay Church Home, Quincy, Ill.
 R. I., S. Elizabeth Home, Providence.
 S. C., Home for Ladies, Charleston.
 S. C., S. Philip's Ch. Home, Charleston.
 S. O., S. Ann's Home, Cincinnati.
 S. V., Church Home, Norfolk, Va.
 Va., P. E. Church Home, Richmond, Va.
 Wash., Epiphany Church Home, Wash-
 ington, D. C.
 Wash., Lenthall Home for Widows, Wash-
 ington, D. C.
 Wash., Crummell Home (col'd), Washing-
 ton, D. C.
 W. N. Y., Church Home, Rochester, N. Y.
 W. N. Y., Church Home, Geneva, N. Y.

Orphanages, Homes for Children

- C. S. M., Summer Seaside Home,
 Great River, L. I. 150
 C. S. M., Trinity Mission, New York 150
 C. S. M., S. Mary's Home, Chicago . . 150
 C. S. M., Summer Home, Kenosha,
 Wis. 150
 C. S. M., S. Mary's-on-the-Mountain,
 Sewanee, Tenn. 150
 S. S. J. B., S. Margaret's Home,
 Ralston, N. J. 151
 S. S. J. B., S. Elizabeth's House,
 Portland, Oreg. 151
 S. S. M., S. Michael's Home, W.
 Philadelphia 151
 A. S. S., Home for Girls, Walbrook,
 Md. 151
 A. S. S., S. Mary's Home for Col'd
 Boys, Baltimore 151
 Sis. S. J. E., Orphan Home, Brook-
 lyn, N. Y. 152
 S. H. C. J., S. Christina Home,
 Saratoga, N. Y. 152
 S. Beth., Children's Home, New Or-
 leans 152
 C. T., Bethany Homes, Glendale, O. 152
 C. T., S. John's Orph., Cleveland, O 152
 Ala., Church Home, Mobile, Ala.
 Alb., Orphan House of Ho. Sav., Coon-
 erstown, N. Y.
 Ark., Ophelia Polk Memo. Home, Helena,
 Ark.
 At., Appleton Church Home, Macon, Ga.
 Beth., Church Home, Johnstown, Pa.
 Cal., Maria Kip Orphanage, San Fran.
 C. N. Y., Shelter for Unprotected Girls,
 Syracuse.
 Chic., Chicago Homes for Boys, Chicago.
 E., Home for Friendless Children, East-
 ton, Md.
 Ga., Dodge Memo. Home, Frederica, Ga.
 Ga., Episcopal Orphans' Home, Savan-
 nah, Ga.
 Ky., P. E. Orphan Asylum, Louisville.
 Ky., Orphanage of Good Shep., Louisville.
 Ky., Home of the Innocents, Louisville.
 L. I., Sheltering Arms, Brooklyn.
 La., Children's Home, New Orleans.
 Md., Christ Ch. Orph. Asylum, Baltimore.
 Md., S. Peter's Asylum, Baltimore.
 Md., S. Mary's Home for Colored Boys,
 Baltimore.
 Md., S. John's Orphanage, Waverly, Md.
 Md., Orphan Home, Frederick, Md.
 Mass., Ch. Home for Orphans, etc., Boston
 Mich., S. Luke's Orphanage, Detroit.
 Minn., Sheltering Arms, Minneapolis.
 Mo., Orphans' Home, St. Louis.
 N'k., S. Katharine's Home, Jersey City.
 N. H., Orphan's Home, Concord, N. H.
 N. J., Home for Orphan Girls, So. Am-
 boy, N. J.
 N. Y., The Sheltering Arms, New York.
 N. Y., Orphans' Home and Asylum, New
 York and Fishkill.
 N. Y., Hope Farm, Verbank, N. Y.
 N. C., Thompson Orph., Charlotte, N. C.
 O., Holy Cross House (cripples), Cleve-
 land.
 O., S. John's Orph., Cleveland, Ohio.
 Pa., Burd Orphan Asylum, Philadelphia.
 Pa., Church Home for Children, Phila.
 Pa., Home of Merciful Saviour (crip-
 ples), Philadelphia.

- Pa., House of the Holy Child (col'd), Philadelphia.
- Pa., House of S. Michael and All Angels (cripples), Philadelphia.
- Pa., Sheltering Arms.
- R. I., S. Mary's Orphanage, East Prov.
- Sacr., Home of Merc. Sav. (invalid children), Sacramento.
- S. C., Church Home Orphanage, Yorkville, S. C.
- S. O., Church Home for Boys, Glendale.
- S. V., Jackson Orphan Asylum, Norfolk, Va.
- Spok., Church Home for Children, Spokane, Wash.
- Sp., Orphanage of the Holy Child, Springfield, Ill.
- Tenn., Church Orphans' Home, Memphis.
- Tenn., Church Orphanage, Knoxville.
- Wash., S. John's Orphanage, Washington, D. C.
- Wash., Homes at Anacostia, D. C., and Colonial Beach, Va.
- W. Va., Sheltering Arms, Hansford, W. Va.
- Wyo., Cathedral Home for Children, Laramie, Wyo.

Work Among Deaf and Blind

- Of., Joint Com. of Advice on Work among Deaf 124
- Of., Joint Com. of Advice on Work among Blind 124
- Gen., Church Mission to Deaf Mutes 142

ORGANIZATIONS TO PROMOTE CHRISTIAN UNITY

- Of., Com. to Confer with Greek and Polish Churches 125
- Of., Joint Com. on Christian Unity 122
- Of., Joint Com. on a World Conf. . . 126
- Gen., Christian Unity Foundation . . 147
- Gen., Church Unity Society 147
- Gen., Asso. for Pro. Unity of Chr. . . 147
- Gen., Angl. and E.-O. Churches Union 147
- Gen., Society of S. Willibrord 148

Rescue Mission for Men

- Pa., Galilee Mission, Philadelphia.
- Wash., Prisoners' Aid Dept., Washington, D. C.

Lodging Houses for Men

- Sac., Squirrel Inn Lodging House, Sacramento, Calif.

Church Social Settlements

- Chic., The Cathedral, Chicago.
- Minn., T. B. Wells Memo. Settlement House, Minneapolis, Minn.
- Pa., S. Martha's House, Philadelphia.
- Phil. I., Ch. Settlement House, Manila, P. I.
- W. Va., Sarah Sprague Upham Memor. House, Charles Town, W. Va.

- Gen., Mid-West Deaf Mission 142
- Gen., South'n Mission to Deaf Mutes 142
- Gen., Conference of Church Workers among Deaf 142
- N. Y., Soc. for Relief of Destitute Blind.
- Pa., Com. on Ch. Work Among Deaf.
- Pa., Com. on Ch. Work Among Blind.

Houses and Missions of Rescue for Women

- Gen., Church Mission of Help, N. Y. 146
- C. S. M., House of Mercy, New York 150
- C. S. M., S. Agnes' House, New York 150
- C. S. M., S. Mary's Mission, Chicago 150
- S. S. J. B., Holy Cross Rescue Home, New York 151
- S. S. J. B., S. Anna's Cottage, Ralston, N. J. 151
- S. S. J. B., S. Michael's Home, Mamaronock, N. Y. 151
- Alb., House of Good Shepherd, Saratoga, N. Y.
- C. N. Y., House of Good Shepherd,inghamton, N. Y.
- C. N. Y., House of Good Shepherd, Utica, N. Y.
- N. Y., Midnight Mission, New York.
- N. Y., S. Faith's House, Tarrytown.
- N. Y., House of Mercy, Inwood-on-Hudson.
- Wash., House of Mercy, Washington, D. C.

Charity Organizations

- Mass., Association for the Work of Mercy, Boston.
- Mass., Boston Episc. Charitable Soc., Boston.

Hostels for Girls

- Ind., Knickerbacker Home, Indianapolis.
- Ky., G. F. S. Inn, Louisville, Ky.
- Pa., Boarding Home Ass'n for Young Women, Philadelphia.
- S. O., Lawrence Home, Cincinnati.

Hostels for Women Students

- S. S. J. B., Holy Cross House, New York.
- Ind., S. Margaret's Hall, Bloomington, Ind.

Temporary Homes

- Pa., Home for the Homeless, Philadelphia (col'd women and children).

Societies for Devotional Purposes

- Gen., Confraternity of Bl. Sacr. . . . 148
- Gen., Guild of All Souls 148
- Gen., Guild of the Holy Cross 148
- Gen., Guild S. Barnabas for Nurses 148
- Gen., Guild of the Holy Ghost 148
- Gen., Guild of the Holy Life 149
- Gen., Guild of the Love of God 149

General Table of Statistics.

| No. | DIOCESES. | Clergy. | Candidates for Orders. | Postulants. | Lay Readers. | Parishes and Missions. | BAPTISMS. | | | Confirmed. | COMMUNICANTS. | | |
|-----|-----------------------------|---------|------------------------|-------------|--------------|------------------------|-----------|--------|--------|------------|-----------------|-----------|--------------------|
| | | | | | | | Infant. | Adult. | Total. | | Present Number. | Increase. | Increase per cent. |
| 1 | Alabama | 38 | 2 | 6 | | 130 | 353 | 65 | 418 | 367 | 10,133 | 150 | .02 |
| 2 | Albany | 144 | 5 | 10 | 20 | 178 | 825 | 199 | 1,024 | 557 | 25,787 | 20 | |
| 3 | Arkansas | 30 | 2 | 2 | 23 | 71 | 119 | 59 | 178 | 246 | 4,500 | | |
| 4 | Atlanta | 28 | 3 | 5 | 27 | 62 | 229 | 49 | 278 | 304 | 5,130 | 86 | .01 |
| 5 | Bethlehem | 75 | 11 | 11 | 30 | 112 | 718 | 125 | 843 | 858 | 14,794 | 618 | .04 |
| 6 | California | 97 | 6 | ... | 35 | 92 | 755 | 404 | 1,159 | 730 | 10,313 | 808 | .09 |
| 7 | Central New York | 116 | 9 | 14 | 35 | 164 | 1,041 | 376 | 1,417 | 1,091 | 24,068 | 581 | .02 |
| 8 | Chicago | 135 | 8 | 9 | 49 | 116 | 1,662 | 524 | 2,186 | 1,588 | 30,808 | 410 | .01 |
| 9 | Colorado | 51 | 7 | 2 | 45 | 105 | 518 | 197 | 715 | 508 | 6,736 | 21 | |
| 10 | Connecticut | 218 | 8 | 36 | 56 | 228 | 1,678 | 319 | 1,907 | 2,053 | 43,269 | 1,139 | .03 |
| 11 | *Dallas | 24 | ... | 1 | 29 | 43 | 163 | 69 | 232 | 238 | 4,233 | 251 | .06 |
| 12 | Delaware | 29 | ... | 5 | 38 | 39 | 212 | 43 | 255 | 185 | 3,760 | -77 | -0.2 |
| 13 | *Duluth | 41 | 4 | ... | 25 | 105 | 254 | 90 | 344 | 281 | 3,185 | 270 | .09 |
| 14 | East Carolina | 29 | 6 | 5 | 76 | 90 | 290 | 108 | 398 | 327 | 5,403 | 109 | .02 |
| 15 | Easton | 35 | ... | ... | 10 | 62 | 187 | 18 | 205 | 127 | 3,905 | -104 | -0.3 |
| 16 | Eric | 33 | 3 | 2 | 52 | 59 | 318 | 79 | 397 | 312 | 7,315 | 61 | .01 |
| 17 | Florida | 36 | 1 | 5 | 15 | 63 | 207 | 38 | 245 | 232 | 4,676 | 263 | .06 |
| 18 | Fond du Lac | 55 | 14 | 5 | 8 | 52 | 271 | 78 | 349 | 446 | 5,479 | 84 | .01 |
| 19 | Georgia | 33 | 1 | 3 | 37 | 75 | 248 | 49 | 297 | 230 | 4,764 | 21 | |
| 20 | Harrisburg | 71 | 8 | 3 | 56 | 95 | 448 | 92 | 540 | 461 | 10,219 | -49 | |
| 21 | Indianapolis | 30 | 5 | 2 | 16 | 39 | 172 | 77 | 249 | 238 | 4,657 | 2 | |
| 22 | Iowa | 49 | 2 | 1 | 22 | 89 | 329 | 186 | 511 | 478 | 6,922 | -476 | -0.6 |
| 23 | Kansas | 42 | 7 | 7 | 36 | 74 | 217 | 117 | 334 | 367 | 5,097 | -13 | |
| 24 | Kentucky | 30 | 7 | 1 | 30 | 61 | 289 | 56 | 295 | 305 | 5,879 | 13 | |
| 25 | Lexington | 21 | ... | 1 | 11 | 80 | 97 | 80 | 121 | 109 | 3,389 | 119 | .04 |
| 26 | Long Island | 177 | 8 | 10 | 54 | 148 | 2,161 | 303 | 2,464 | 2,162 | 40,826 | 617 | .02 |
| 27 | Los Angeles | 93 | 6 | 7 | 49 | 87 | 580 | 151 | 731 | 511 | 9,516 | 982 | .12 |
| 28 | Louisiana | 37 | 1 | ... | 67 | 95 | 441 | 65 | 506 | 560 | 9,761 | 713 | .08 |
| 29 | Maine | 37 | 4 | 5 | 6 | 75 | 367 | 165 | 532 | 384 | 6,260 | 509 | .09 |
| 30 | Marquette | 22 | 1 | 1 | 23 | 40 | 202 | 44 | 246 | 175 | 2,855 | 155 | .06 |
| 31 | Maryland | 123 | 6 | 10 | | 168 | 1,335 | 157 | 1,492 | 1,333 | 27,892 | 591 | .02 |
| 32 | Massachusetts | 237 | 27 | 6 | 82 | 191 | 2,775 | 634 | 3,409 | 2,695 | 49,789 | 1,242 | .03 |
| 33 | Michigan | 85 | 8 | 10 | 59 | 121 | 1,053 | 321 | 1,374 | 1,031 | 18,041 | -1,703 | -0.8 |
| 34 | Michigan City | 26 | 2 | 1 | 7 | 29 | 164 | 95 | 269 | 265 | 2,703 | -26 | -0.1 |
| 35 | Milwaukee | 85 | 6 | 3 | 55 | 107 | 599 | 202 | 801 | 647 | 11,858 | -285 | -0.2 |
| 36 | Minnesota | 91 | 8 | 5 | 40 | 131 | 657 | 252 | 909 | 872 | 15,330 | 120 | .01 |
| 37 | Mississippi | 38 | 3 | 3 | 30 | 69 | 244 | 55 | 299 | 329 | 5,788 | 251 | .05 |
| 38 | Missouri | 46 | 3 | 5 | 45 | 69 | 471 | 112 | 583 | 484 | 8,557 | 92 | .01 |
| 39 | Montana | 34 | ... | 1 | 15 | 68 | 516 | 164 | 680 | 348 | 4,115 | 94 | .02 |
| 40 | Nebraska | 29 | 5 | 5 | 28 | 54 | 260 | 82 | 342 | 314 | 5,210 | 146 | .03 |
| 41 | Newark | 152 | 10 | 12 | 39 | 134 | 1,980 | 309 | 2,289 | 2,059 | 36,722 | 1,628 | .05 |
| 42 | New Hampshire | 54 | 4 | 2 | 42 | 72 | 242 | 112 | 354 | 356 | 5,962 | 205 | .04 |
| 43 | New Jersey | 127 | 6 | 4 | 61 | 176 | 1,172 | 273 | 1,445 | 1,076 | 24,141 | -30 | |
| 44 | New York | 431 | 20 | ... | 97 | 257 | 5,664 | 1,070 | 6,738 | 4,711 | 89,209 | -735 | -0.1 |
| 45 | North Carolina | 57 | 10 | 6 | 57 | 106 | 459 | 158 | 640 | 549 | 7,729 | 360 | .05 |
| 46 | Ohio | 88 | 15 | 5 | 53 | 126 | 894 | 284 | 1,178 | 1,283 | 26,235 | 1,602 | .07 |
| 47 | Olympia | 33 | 3 | ... | 20 | 52 | 355 | 128 | 483 | 340 | 6,628 | 310 | .05 |
| 48 | Oregon | 30 | ... | ... | 14 | 50 | 236 | 75 | 311 | 178 | 3,663 | 46 | .01 |
| 49 | Pennsylvania | 287 | 9 | 9 | 105 | 169 | 3,611 | 565 | 4,176 | 3,028 | 59,887 | 1,689 | .03 |
| 50 | Pittsburgh | 64 | 5 | 4 | 53 | 90 | | | 916 | 793 | 14,589 | -626 | -0.4 |
| 51 | Quincy | 22 | 5 | 4 | 8 | 42 | 122 | 58 | 180 | 183 | 2,889 | -80 | -0.3 |
| 52 | Rhode Island | 79 | 5 | 2 | 61 | 70 | 1,070 | 232 | 1,302 | 876 | 18,941 | 892 | .05 |
| 53 | Sacramento | 38 | 1 | 2 | 22 | 54 | 249 | 89 | 338 | 213 | 3,166 | 157 | .05 |
| 54 | South Carolina | 64 | 6 | 2 | 61 | 134 | 569 | 141 | 710 | 547 | 10,091 | 215 | .02 |
| 55 | Southern Ohio | 83 | 11 | 4 | 19 | 84 | 608 | 247 | 858 | 926 | 15,145 | 595 | .04 |
| 56 | Southern Virginia | 88 | 5 | 15 | 77 | 252 | 764 | 338 | 1,102 | 1,149 | 17,009 | -240 | -0.1 |
| 57 | Springfield | 30 | 1 | 2 | 19 | 55 | 166 | 49 | 215 | 182 | 3,576 | -157 | -0.4 |
| 58 | Tennessee | 55 | 4 | 2 | 44 | 84 | 435 | 112 | 547 | 531 | 9,814 | 1,152 | .13 |
| 59 | Texas | 32 | 3 | 2 | 46 | 63 | 345 | 70 | 423 | 369 | 6,197 | 40 | .01 |
| 60 | Vermont | 50 | 2 | ... | 24 | 64 | 284 | 89 | 373 | 312 | 6,102 | 60 | .01 |

General Table of Statistics---Continued.

| No. | DIOCESES. | Marriages. | Burials. | SUNDAY SCHOOLS. | | TOTAL CONTRIBUTIONS. |
|-----|-----------------------------|------------|----------|-----------------|-----------|----------------------|
| | | | | Teachers. | Scholars. | |
| 1 | Alabama | 153 | 254 | 426 | 3,677 | \$ 119,428.60 |
| 2 | Albany | 502 | 1,016 | 1,061 | 8,655 | 377,641.77 |
| 3 | Arkansas | 58 | 88 | 200 | 1,425 | 57,971.74 |
| 4 | Atlanta | 111 | 199 | 351 | 2,787 | 102,790.52 |
| 5 | Bethlehem | 221 | 468 | 1,092 | 9,064 | 322,753.61 |
| 6 | California | 647 | 1,016 | 537 | 5,553 | 217,359.59 |
| 7 | Central New York | 483 | 1,046 | 974 | 8,024 | 404,995.85 |
| 8 | Chicago | 1,145 | 1,228 | 1,535 | 12,266 | 656,353.44 |
| 9 | Colorado | 305 | 413 | 411 | 3,324 | 163,255.51 |
| 10 | Connecticut | 943 | 1,804 | 2,186 | 16,843 | 690,669.87 |
| 11 | *Dallas | 106 | 99 | 202 | 1,564 | 48,974.74 |
| 12 | Delaware | 247 | 165 | 236 | 2,167 | 86,648.68 |
| 13 | *Duluth | 175 | 167 | 218 | 1,865 | 123,645.58 |
| 14 | East Carolina | 84 | 171 | 465 | 3,677 | 66,418.20 |
| 15 | Easton | 76 | 128 | 243 | 2,448 | 48,964.83 |
| 16 | Eric | 135 | 247 | 337 | 2,873 | 116,479.22 |
| 17 | Florida | 121 | 181 | 264 | 2,067 | 101,223.12 |
| 18 | Fond du Lac | 81 | 179 | 223 | 1,889 | 65,744.29 |
| 19 | Georgia | 104 | 169 | 245 | 2,640 | 98,683.78 |
| 20 | Harrisburg | 138 | 330 | 652 | 5,072 | 182,114.99 |
| 21 | Indianapolis | 140 | 222 | 221 | 1,537 | 80,863.05 |
| 22 | Iowa | 263 | 386 | 412 | 2,695 | 150,929.89 |
| 23 | Kansas | 136 | 189 | 349 | 1,968 | 71,530.04 |
| 24 | Kentucky | 91 | 198 | 333 | 2,413 | 161,136.05 |
| 25 | Lexington | 56 | 115 | 159 | 1,390 | 46,009.55 |
| 26 | Long Island | 1,216 | 1,944 | 2,166 | 20,104 | 807,269.46 |
| 27 | Los Angeles | 503 | 674 | 645 | 4,715 | 251,596.58 |
| 28 | Louisiana | 230 | 355 | 543 | 4,013 | 153,585.52 |
| 29 | Maine | 198 | 247 | 206 | 2,015 | 74,088.85 |
| 30 | Marquette | 60 | 103 | 146 | 1,556 | 55,677.30 |
| 31 | Maryland | 592 | 1,001 | 1,337 | 12,063 | 510,343.79 |
| 32 | Massachusetts | 1,436 | 2,030 | 2,673 | 22,152 | 1,042,377.23 |
| 33 | Michigan | 643 | 1,009 | 854 | 7,883 | 259,859.69 |
| 34 | Michigan City | 76 | 147 | 185 | 1,277 | 53,449.35 |
| 35 | Milwaukee | 278 | 473 | 431 | 4,648 | 178,560.40 |
| 36 | Minnesota | 452 | 607 | 712 | 5,693 | 232,179.54 |
| 37 | Mississippi | 85 | 167 | 331 | 2,385 | 89,963.83 |
| 38 | Missouri | 230 | 356 | 402 | 3,455 | 216,149.30 |
| 39 | Montana | 289 | 285 | 250 | 2,189 | 90,088.68 |
| 40 | Nebraska | 137 | 218 | 243 | 1,730 | 81,488.04 |
| 41 | Newark | 979 | 1,406 | 2,044 | 18,115 | 661,761.44 |
| 42 | New Hampshire | 127 | 259 | 288 | 2,088 | 96,309.83 |
| 43 | New Jersey | 570 | 947 | 1,505 | 12,777 | 459,575.75 |
| 44 | New York | 2,923 | 9,167 | 3,633 | 35,576 | 2,807,769.80 |
| 45 | North Carolina | 96 | 220 | 540 | 6,394 | 145,785.29 |
| 46 | Ohio | 474 | 1,191 | 971 | 8,856 | 409,249.78 |
| 47 | Olympia | 384 | 379 | 308 | 2,248 | 82,952.25 |
| 48 | Oregon | 202 | 197 | 199 | 1,172 | 81,404.74 |
| 49 | Pennsylvania | 1,133 | 2,777 | 3,432 | 36,895 | 1,552,106.29 |
| 50 | Pittsburgh | 245 | 414 | 795 | 7,007 | 440,499.82 |
| 51 | Quincy | 54 | 132 | 119 | 1,043 | 62,502.00 |
| 52 | Rhode Island | 582 | 1,097 | 1,113 | 9,595 | 452,032.00 |
| 53 | Sacramento | 172 | 262 | 183 | 1,607 | 51,830.80 |
| 54 | South Carolina | 159 | 300 | 626 | 4,823 | 167,371.98 |
| 55 | Southern Ohio | 329 | 593 | 614 | 5,139 | 222,332.01 |
| 56 | Southern Virginia | 373 | 745 | 1,177 | 11,426 | 318,425.18 |
| 57 | Springfield | 86 | 125 | 198 | 1,229 | 78,588.33 |
| 58 | Tennessee | 149 | 259 | 396 | 3,198 | 144,196.25 |
| 59 | Texas | 229 | 271 | 303 | 2,696 | 107,445.50 |
| 60 | Vermont | 226 | 290 | 217 | 1,753 | 91,257.33 |
| 61 | Virginia | 373 | 534 | 1,116 | 9,280 | 241,644.25 |

General Table of Statistics---Continued.

| No. | DIOCESES. | Clergy. | Candidates for Orders. | Postulants. | Lay Readers. | Parishes and Missions. | BAPTISMS. | | | Confirmed. | COMMUNICANTS. | | |
|-----|------------------------------|---------|------------------------|-------------|--------------|------------------------|-----------|--------|--------|------------|-----------------|-----------|---------------------|
| | | | | | | | Infant. | Adult. | Total. | | Present Number. | Increase, | Increase, per cent. |
| 61 | Virginia | 102 | 7 | 12 | 62 | 244 | 651 | 218 | 869 | 748 | 14,293 | 334 | .02 |
| 62 | Washington | 110 | 10 | 10 | 32 | 99 | 920 | 141 | 1,061 | 1,230 | 21,700 | -1,029 | -.05 |
| 63 | W. Massachusetts | 56 | 3 | 2 | 28 | 61 | 549 | 167 | 716 | 770 | 13,416 | 457 | .04 |
| 64 | West'n Michigan | 38 | 3 | 2 | 17 | 61 | 272 | 164 | 436 | 377 | 6,811 | -70 | -.01 |
| 65 | West Missouri | 24 | 1 | ... | 13 | 65 | 163 | 85 | 248 | 218 | 4,500 | -828 | -.15 |
| 66 | W. New York | 123 | 4 | ... | ... | 165 | 1,252 | 301 | 1,553 | 1,380 | 29,174 | 780 | .03 |
| 67 | West Texas | 30 | 1 | 3 | 11 | 54 | ... | ... | 210 | 268 | 3,612 | -441 | -.11 |
| 68 | West Virginia | 38 | 3 | 3 | 15 | 63 | 287 | 64 | 351 | 318 | 6,055 | 124 | .02 |
| 69 | Alaska | 14 | ... | ... | ... | 42 | ... | ... | 217 | 138 | 1,021 | 21 | .02 |
| 70 | Arizona | 14 | ... | ... | 16 | 31 | 107 | 39 | 158 | 131 | 1,807 | 461 | .34 |
| 71 | Asheville | 33 | 6 | 2 | ... | 93 | 323 | 92 | 415 | 240 | 3,075 | 129 | .04 |
| 72 | East'n Oklahoma | 11 | ... | ... | 6 | 39 | 132 | 41 | 173 | 149 | 1,786 | 99 | .06 |
| 73 | Eastern Oregon | 8 | ... | ... | ... | 23 | 100 | 50 | 150 | 207 | 1,500 | 210 | .16 |
| 74 | Honolulu | 19 | 2 | ... | 15 | 27 | ... | ... | 208 | 102 | 1,625 | 16 | .01 |
| 75 | Idaho | 22 | 3 | ... | 5 | 63 | 312 | 79 | 391 | 205 | 2,356 | 155 | .07 |
| 76 | Nevada | 7 | 1 | ... | 8 | 31 | 104 | 24 | 128 | 22 | 861 | -88 | -.09 |
| 77 | New Mexico | 14 | 3 | ... | 15 | 28 | 135 | 50 | 185 | 75 | 2,056 | 63 | .03 |
| 78 | North Dakota | 20 | 2 | ... | 27 | 92 | 149 | 41 | 190 | 139 | 1,984 | 1 | ... |
| 79 | North Texas | 6 | ... | ... | ... | 22 | 40 | 13 | 53 | 59 | 779 | 3 | ... |
| 80 | Oklahoma | 18 | 3 | 4 | 11 | 43 | 71 | 83 | 154 | 175 | 1,720 | -25 | -.02 |
| 81 | Philippine Islands | 9 | 1 | ... | 6 | 20 | ... | ... | 430 | 122 | 1,200 | 101 | .10 |
| 82 | †Porto Rico | 4 | ... | ... | 6 | 13 | ... | ... | 79 | 26 | 487 | ... | ... |
| 83 | Salina | 17 | 3 | 1 | 1 | 36 | 70 | 32 | 102 | 97 | 1,073 | -60 | -.05 |
| 84 | San Joaquin | 14 | 3 | ... | 8 | 31 | 178 | 56 | 234 | 176 | 1,747 | 15 | .01 |
| 85 | ‡South Dakota | 48 | ... | ... | 115 | 156 | 565 | 173 | 738 | 649 | 7,019 | 33 | ... |
| 86 | Southern Florida | 45 | 3 | 1 | 56 | 94 | 267 | 28 | 295 | 269 | 4,510 | 306 | .07 |
| 87 | Spokane | 24 | 2 | ... | 18 | 44 | 233 | 61 | 294 | 279 | 3,033 | 202 | .07 |
| 88 | Utah | 11 | ... | ... | 3 | 24 | 180 | 40 | 220 | 152 | 1,401 | 96 | .07 |
| 89 | Western Colorado | 12 | 2 | 2 | 11 | 65 | 87 | 33 | 120 | 70 | 971 | -96 | -.10 |
| 90 | Western Nebraska | 15 | ... | ... | 4 | 62 | 127 | 95 | 222 | 165 | 2,079 | 15 | .01 |
| 91 | Wyoming | 24 | ... | ... | ... | 58 | 372 | 184 | 556 | 321 | 2,339 | 294 | .14 |
| | Total in U. S. A. | 5,444 | 398 | 327 | 2,772 | 7,819 | 50,296 | 13,052 | 65,268 | 53,686 | 986,607 | 16,156 | .02 |
| 92 | Liberia | 28 | 8 | ... | 23 | 103 | 206 | 221 | 427 | 194 | 2,542 | 138 | .06 |
| 93 | Shanghai | 33 | 7 | ... | 26 | 46 | 101 | 212 | 313 | 180 | 1,182 | 112 | .10 |
| 94 | Hankow | 32 | ... | ... | 41 | 38 | ... | ... | 545 | 293 | 1,414 | 113 | .09 |
| 95 | Anking | 14 | ... | ... | ... | 19 | 142 | 153 | 295 | 103 | 498 | 136 | .37 |
| 96 | Tokyo | 39 | ... | ... | 32 | 55 | 100 | 192 | 292 | 214 | 2,151 | 151 | .07 |
| 97 | Kyoto | 25 | ... | ... | 40 | 57 | 88 | 118 | 206 | 141 | 1,697 | ... | ... |
| 98 | Cuba | 25 | 6 | ... | ... | 48 | 270 | ... | 270 | 140 | 1,722 | -2 | ... |
| 99 | Mexico | 26 | 5 | ... | 12 | 61 | 205 | 8 | 213 | 95 | 1,906 | 792 | .71 |
| 100 | Southern Brazil | 20 | ... | ... | ... | 31 | 646 | ... | 646 | 106 | 1,244 | -14 | -.01 |
| 101 | Haiti | 12 | ... | ... | ... | 26 | 137 | ... | 137 | 121 | 756 | 71 | .10 |
| 102 | §Pan. Canal Zone | 4 | ... | ... | 9 | 14 | ... | ... | 961 | 410 | 1,348 | ... | ... |
| 103 | Europe | 13 | ... | ... | ... | 9 | ... | ... | 66 | 88 | 1,150 | -120 | -.09 |
| | Grand Total | 5,715 | 424 | 327 | 2,955 | 8,326 | 52,191 | 13,956 | 69,639 | 55,771 | 1,004,217 | 17,533 | .02 |

* Contributions of 1912.

† Except for Confirmations figures are for 1910-11.

‡ Increase in communicants is for two years.

§ Except for Confirmations figures are for 1911-12.

General Table of Statistics---Continued.

| No. | DIOCESES. | Marriages. | Burials. | SUNDAY SCHOOLS. | | TOTAL CONTRIBUTIONS. |
|-----|------------------------------|------------|----------|-----------------|-----------|----------------------|
| | | | | Teachers. | Scholars. | |
| 62 | Washington | 434 | 706 | 831 | 8,170 | 357,077.57 |
| 63 | Western Massachusetts | 235 | 460 | 662 | 4,891 | 224,788.13 |
| 64 | Western Michigan | 169 | 279 | 264 | 2,293 | 96,479.53 |
| 65 | West Missouri | 140 | 193 | 183 | 1,566 | 69,092.97 |
| 66 | Western New York | 728 | 1,053 | 1,352 | 10,424 | 431,639.40 |
| 67 | West Texas | 122 | 136 | 222 | 1,687 | 74,662.00 |
| 68 | West Virginia | 217 | 198 | 484 | 3,491 | 117,559.10 |
| 69 | Alaska | 50 | 64 | | | 23,601.60 |
| 70 | Arizona | 74 | 79 | 72 | 735 | 27,011.75 |
| 71 | Asheville | 27 | 70 | 256 | 2,597 | 39,801.35 |
| 72 | Eastern Oklahoma | 29 | 21 | 77 | 610 | 23,669.17 |
| 73 | Eastern Oregon | 49 | 27 | 48 | 450 | 8,492.53 |
| 74 | Honolulu | 102 | 72 | 71 | 1,338 | 42,018.35 |
| 75 | Idaho | 168 | 125 | 178 | 1,665 | 40,578.86 |
| 76 | Nevada | 47 | 76 | 90 | 800 | 10,022.30 |
| 77 | New Mexico | 75 | 68 | 98 | 979 | 18,065.31 |
| 78 | North Dakota | 82 | 62 | 124 | 810 | 36,528.48 |
| 80 | Oklahoma | 42 | 60 | 93 | 767 | 21,373.94 |
| 81 | Philippine Islands | 51 | 34 | | | 34,110.00 |
| 82 | *Porto Rico | 32 | 23 | 55 | 598 | 2,481.70 |
| 83 | Salina | 23 | 30 | 86 | 431 | 13,613.64 |
| 84 | San Joaquin | 95 | 297 | 242 | 790 | 36,671.37 |
| 85 | *South Dakota | 211 | 416 | 823 | 2,619 | 78,433.00 |
| 86 | Southern Florida | 109 | 125 | 199 | 2,416 | 44,487.29 |
| 87 | Spokane | 118 | 95 | 117 | 1,043 | 42,500.41 |
| 88 | Utah | 66 | 105 | 106 | 1,023 | 19,513.57 |
| 89 | Western Colorado | 41 | 60 | 59 | 514 | 11,957.05 |
| 90 | Western Nebraska | 50 | 62 | 124 | 841 | 34,222.32 |
| 91 | Wyoming | 95 | 125 | 143 | 1,762 | 54,189.50 |
| | Total in U. S. A. | 26,504 | 46,795 | 50,593 | 442,234 | \$19,386,209.31 |
| 92 | Liberia | 26 | 83 | | 2,299 | 6,795.00 |
| 93 | Shanghai | 22 | 50 | 153 | 1,962 | 4,582.69 |
| 94 | Hankow | 30 | 67 | 160 | 2,362 | 5,625.59 |
| 95 | Anking | 5 | 27 | 3 | 1,329 | 946.39 |
| 96 | Tokyo | 32 | 56 | 162 | 3,534 | 6,051.04 |
| 97 | Kyoto | 15 | 26 | 54 | 2,941 | 4,536.12 |
| 98 | Cuba | 85 | 60 | 74 | 1,324 | 25,301.86 |
| 99 | Mexico | 25 | 102 | 45 | 419 | 22,104.37 |
| 100 | Southern Brazil | 54 | 125 | | 985 | 16,964.76 |
| 101 | Haiti | 16 | 64 | 23 | 352 | 899.43 |
| 102 | *Panama Canal Zone | | | | 350 | 9,293.24 |
| 103 | Europe | 54 | 130 | | | |
| | Grand Total | 26,868 | 47,585 | 51,267 | 460,091 | \$19,489,309.80 |

General Missionary Statistics.

AMOUNTS APPORTIONED TO THE DIOCESES AND MISSIONARY DISTRICTS FOR DOMESTIC AND FOREIGN MISSIONS, FOR THE FISCAL YEAR ENDING SEPTEMBER 1, 1913, AND AMOUNTS RECEIVED TOWARD THE SAME.

| Appropriations made by Bd. of Miss. from Sep. 1, 1912 to Sep. 1, 1913, for following Dioceses & Districts | DIOCESE OR MISSIONARY DISTRICT | Apportionment for Domestic & Foreign Missions, Sept. 1, 1912-13 | Date received of Apportionment to Parishes. | Communicants. | Parishes and Missions as per Apportionment Lists. | No. Parishes Contributing to Apportionment, Sept. 1, 1912, to Sept. 1, 1913. | Parishes Sept. 1, 1913, completed Apportionment. | Parishes Sept. 1, 1912, completed Apportionment. | Received by George Gordon King, Treasurer, from Parish, Sunday School and Woman's Auxiliary Offerings under the Apportionment toward the Appropriations of the Board of Missions | |
|---|--------------------------------|---|---|---------------|---|--|--|--|--|---------------------------------------|
| | | | | | | | | | From Sept. 1, 1912, to Sept. 1, 1913. | From Sept. 1, 1911, to Sept. 1, 1912. |
| \$..... | DEPARTMENT I. | \$ 56,680 | Nov. | 42,130 | 188 | 179 | 67 | 64 | \$ 44,033.67 | \$ 48,030.04 |
| | *Maine | 5,014 | Sept. | 5,751 | 68 | 66 | 48 | 38 | 5,246.77 | 4,229.53 |
| | *Massachusetts | 74,250 | Sept. | 48,547 | 188 | 188 | 129 | 115 | 77,863.81 | 73,482.83 |
| | New Hampshire | 5,465 | Dec. | 5,962 | 70 | 67 | 21 | 21 | 4,416.35 | 5,176.27 |
| | *Rhode Island | 18,286 | Oct. | 14,157 | 66 | 66 | 49 | 43 | 19,148.73 | 19,817.33 |
| | Vermont | 4,604 | Dec. | 6,042 | 65 | 64 | 37 | 42 | 3,790.55 | 3,676.00 |
| | *Western Mass. | 13,426 | Dec. | 12,959 | 63 | 63 | 38 | 33 | 14,021.07 | 13,517.58 |
| | DEPARTMENT II | 177,725 | | 135,548 | 708 | 693 | 389 | 356 | 168,520.95 | 167,929.58 |
| | Albany | 26,043 | Feb. | 25,787 | 172 | 127 | 27 | .. | 14,518.66 | 16,331.41 |
| | Central New York | 21,208 | Sept. | 23,487 | 159 | 159 | 57 | 43 | 14,887.03 | 15,720.90 |
| | Long Island | 63,597 | Oct. | 40,209 | 153 | 129 | 33 | 48 | 28,444.13 | 25,378.35 |
| | Newark | 40,050 | Oct. | 35,094 | 123 | 115 | 58 | 45 | 36,811.01 | 32,278.63 |
| | New Jersey | 25,860 | Nov. | 23,442 | 164 | 143 | 72 | 50 | 21,343.27 | 18,543.05 |
| | New York | 266,650 | Feb. | 89,209 | 237 | 207 | 64 | 60 | 191,188.77 | 202,550.03 |
| | Western New York | 25,643 | Oct. | 28,394 | 149 | 119 | 45 | 30 | 18,910.51 | 18,185.14 |
| 22,285.47 | Porto Rico | 189 | | 487 | 6 | 6 | .. | 2 | 164.81 | 144.13 |
| 22,285.47 | DEPARTMENT III. | 469,240 | | 266,109 | 1,163 | 1,006 | 356 | 278 | 326,268.19 | 329,131.64 |
| | Bethlehem | 16,049 | Oct. | 14,176 | 95 | 86 | 44 | 35 | 13,460.89 | 13,804.14 |
| | Delaware | 4,951 | Dec. | 3,837 | 41 | 32 | 10 | 11 | 3,731.69 | 3,700.85 |
| 800.00 | Easton | 2,566 | Dec. | 4,009 | 56 | 44 | 9 | .. | 1,863.26 | 2,002.97 |
| | Erie | 5,328 | Sept. | 7,254 | 54 | 42 | 19 | 17 | 3,452.34 | 3,306.66 |
| | Harrisburg | 10,462 | June | 10,212 | 97 | 82 | 35 | 17 | 6,177.37 | 5,721.71 |

| | | | | | | | |
|-------------------------|---------|--------|-------|-----|-----|------------|------------|
| | 29,053 | 141 | 123 | 52 | 40 | 22,994.44 | 22,794.63 |
| Maryland | 157,970 | 188 | 177 | 66 | .. | 157,970.00 | 157,970.00 |
| *Pennsylvania | 28,587 | 81 | 76 | 19 | 13 | 15,860.13 | 13,525.20 |
| Pittsburgh | 15,601 | 207 | 157 | 59 | 47 | 12,655.63 | 11,591.47 |
| Southern Virginia | 14,600 | 174 | 126 | 69 | 56 | 16,045.25 | 18,277.79 |
| *Virginia | 21,613 | 86 | 76 | 34 | 25 | 18,401.19 | 17,264.08 |
| Washington | 6,415 | 109 | 75 | 54 | 36 | 6,868.14 | 6,522.54 |
| *West Virginia | | | | | | | |
| 12,340.00 | 313,195 | 1,329 | 1,096 | 470 | 297 | 279,480.33 | 276,482.04 |
| DEPARTMENT IV. | | | | | | | |
| 3,530.00 | 7,555 | 112 | 64 | .. | 30 | 3,537.43 | 4,507.59 |
| Alabama | 4,720 | 60 | 39 | 24 | 14 | 2,954.96 | 4,443.22 |
| 4,200.00 | 3,600 | 86 | 63 | 35 | 34 | 4,845.82 | 4,585.26 |
| *Atlanta | 4,442 | 61 | 61 | 61 | 41 | 4,588.52 | 4,190.00 |
| 6,900.00 | 4,054 | 54 | 46 | 29 | 27 | 2,838.15 | 2,916.39 |
| *Florida | 7,633 | 37 | 33 | 13 | 14 | 7,634.00 | 6,445.48 |
| 5,300.00 | 2,340 | 29 | 28 | 16 | 11 | 2,049.92 | 1,970.63 |
| 925.00 | 7,813 | 79 | 55 | 11 | 13 | 4,864.70 | 4,636.93 |
| 6,000.00 | 4,813 | 86 | 58 | 24 | 24 | 2,826.73 | 2,876.12 |
| 1,800.00 | 5,175 | 115 | 89 | 50 | 47 | 5,568.87 | 5,044.04 |
| 6,100.00 | 7,194 | 121 | 100 | 49 | 37 | 8,272.50 | 7,400.37 |
| 10,000.00 | 2,503 | 77 | 57 | 21 | 29 | 4,062.62 | 4,643.77 |
| 9,400.00 | 1,869 | 76 | 60 | 21 | 48 | 2,170.49 | 2,385.97 |
| 5,000.00 | | 63 | 55 | .. | 46 | 1,756.06 | 1,701.30 |
| 11,760.00 | | | | | | | |
| 11,200.00 | | | | | | | |
| 86,915.00 | 70,655 | 11,056 | 803 | 354 | 415 | 57,970.77 | 57,747.07 |
| DEPARTMENT V. | | | | | | | |
| 4,650.00 | 45,327 | 112 | 101 | 31 | 32 | 19,989.15 | 22,031.31 |
| 3,500.00 | 3,635 | 48 | 33 | 8 | 8 | 1,621.27 | 1,400.06 |
| 2,900.00 | 4,494 | 33 | 30 | 9 | 9 | 3,519.18 | 2,660.76 |
| | 2,060 | 29 | 25 | 5 | 3 | 1,085.16 | 645.36 |
| | 16,399 | 106 | 98 | 53 | 37 | 13,517.27 | 12,322.40 |
| 3,800.00 | 2,501 | 27 | 25 | 6 | 5 | 1,346.04 | 1,375.62 |
| | 14,460 | 102 | 89 | 17 | 19 | 4,680.64 | 5,453.30 |
| | 26,017 | 119 | 92 | 22 | 18 | 15,381.24 | 14,984.35 |
| 2,600.00 | 2,352 | 39 | 31 | 22 | 19 | 2,079.24 | 1,777.41 |
| | 13,990 | 79 | 73 | 11 | 10 | 10,472.30 | 9,695.55 |
| 6,850.00 | 3,158 | 48 | 26 | .. | .. | 1,536.01 | 1,502.77 |
| 2,940.00 | 5,687 | 54 | 43 | 22 | 16 | 4,035.02 | 3,992.95 |
| 27,240.00 | 140,080 | 796 | 666 | 196 | 166 | 79,262.52 | 77,841.84 |
| DEPARTMENT VI. | | | | | | | |
| 1,200.00 | 10,410 | 77 | 58 | 35 | 25 | 3,253.31 | 3,270.27 |
| 11,400.00 | 2,943 | 75 | 62 | 39 | 18 | 2,067.76 | 2,026.36 |
| 1,950.00 | 8,415 | 78 | 57 | 9 | 7 | 2,707.41 | 2,811.19 |

* Completed apportionment 1912-1913

General Missionary Statistics.—Continued.

| Appropriations made by Bd. of Miss. from Sep. 1, 1912 to Sep. 1, 1913, for following Dioceses & Districts | DIOCESE OR MISSIONARY DISTRICT | Apportionment for Domestic & Foreign Missions, Sept. 1, 1912-13 | Date received of Apportionment to Parishes. | Communicants. | Parishes and Missions as per Apportionment Lists. | No. Parishes Contributing to Apportionment, Sept. 1, 1912, to Sept. 1, 1913. | Parishes Sept. 1, 1913, completed Apportionment. | Parishes Sept. 1, 1912, to Sept. 1, 1913. | Received by George Gordon King, Treasurer, from Parish, Sunday School and Woman's Auxiliary Offerings under the Apportionments toward the Appropriations of the Board of Missions | From Sept. 1, 1911, to Sept. 1, 1912. |
|---|--------------------------------|---|---|---------------|---|--|--|---|---|---------------------------------------|
| 1,900.00 | Minnesota | 13,052 | Oct. | 15,210 | 126 | 116 | 50 | 8,904.37 | 9,152.25 | |
| 4,700.00 | *Montana | 4,362 | Nov. | 4,021 | 77 | 77 | 74 | 4,533.96 | 4,666.85 | |
| 3,340.00 | Nebraska | 5,007 | Dec. | 5,064 | 52 | 50 | 11 | 2,470.12 | 2,278.94 | |
| 9,500.00 | Kearney | 1,780 | Jan. | 1,986 | 73 | 44 | 39 | 1,545.57 | 1,542.75 | |
| 10,160.00 | *North Dakota | 1,715 | Jan. | 1,985 | 85 | 46 | 29 | 2,065.69 | 2,168.47 | |
| 38,523.44 | *South Dakota | 3,300 | Dec. | 6,986 | 146 | 140 | 105 | 4,733.31 | 3,730.60 | |
| 8,300.00 | *Western Colorado | 610 | May | 1,067 | 45 | 38 | 21 | 657.40 | 665.15 | |
| 9,070.00 | Wyoming | 1,501 | Dec. | 1,981 | 59 | 39 | 24 | 1,388.27 | 1,492.25 | |
| 100,043.44 | DEPARTMENT VII. | 53,095 | | 563,721 | 8,931 | 737 | 414 | 34,327.17 | 33,805.08 | |
| 1,800.00 | Arkansas | 3,421 | Nov. | 4,266 | 63 | 43 | 8 | 2,036.82 | 1,972.11 | |
| 2,000.00 | Dallas | 2,439 | Dec. | 3,833 | 38 | 25 | 8 | 1,872.95 | 2,194.01 | |
| 3,000.00 | Kansas | 3,955 | Nov. | 4,173 | 70 | 52 | 15 | 2,918.56 | 3,030.50 | |
| 2,400.00 | Kansas City | 6,172 | Apr. | 4,986 | 59 | 25 | 3 | 3,690.18 | 2,603.33 | |
| 6,000.00 | Missouri | 13,574 | Nov. | 7,933 | 64 | 62 | 35 | 11,107.56 | 10,515.83 | |
| 8,575.00 | *Texas | 5,250 | Jan. | 6,157 | 63 | 44 | 32 | 5,901.00 | 4,078.77 | |
| 6,900.00 | *West Texas | 1,975 | Jan. | 3,250 | 54 | 48 | 35 | 3,036.87 | 3,425.52 | |
| 6,000.00 | *Eastern Oklahoma | 941 | Dec. | 1,687 | 34 | 33 | 27 | 1,154.25 | 1,060.73 | |
| 6,900.00 | *New Mexico | 964 | June | 1,993 | 33 | 22 | 16 | 1,028.48 | 1,221.77 | |
| 10,855.00 | *North Texas | 298 | Apr. | 776 | 33 | 29 | 21 | 392.26 | 327.71 | |
| 7,700.00 | Oklahoma | 1,110 | Oct. | 1,745 | 35 | 33 | 9 | 774.49 | 694.33 | |
| 55,660.00 | *Salina | 940 | Dec. | 1,133 | 31 | 26 | 16 | 1,001.65 | 879.00 | |
| 1,700.00 | DEPARTMENT VIII. | 41,039 | | 41,932 | 573 | 442 | 225 | 34,915.07 | 32,003.61 | |
| 2,500.00 | California | 10,997 | Oct. | 9,505 | 73 | 73 | 37 | 8,097.62 | 7,320.90 | |
| 3,500.00 | Los Angeles | 11,672 | Apr. | 8,534 | 72 | 66 | 16 | 7,105.88 | 7,054.98 | |
| 1,000.00 | Olympia | 4,470 | Oct. | 6,318 | 44 | 22 | 11 | 2,500.63 | 2,978.71 | |
| 2,000.00 | Oregon | 3,402 | Oct. | 3,617 | 43 | 44 | 25 | 3,189.25 | 2,192.95 | |

| | | | | | | | | | | |
|--------------|--------------------------|-------------|-------|---------|-------|-------|-------|-------|----------------|----------------|
| 4,000.00 | Sacramento | 2,532 | Oct. | 3,009 | 48 | 38 | 24 | 19 | 1,565.72 | 1,849.05 |
| 50,326.55 | *Alaska | 1,000 | Nov. | 1,000 | 22 | 23 | .. | 16 | 2,269.24 | 1,456.50 |
| 8,100.00 | *Arizona | 818 | June | 1,346 | 28 | 22 | 14 | 8 | 876.24 | 840.13 |
| 5,700.00 | Eastern Oregon | 664 | June | 1,290 | 21 | 11 | 6 | .. | 421.49 | 795.18 |
| 19,826.37 | Honolulu | 1,900 | Dec. | 1,609 | 18 | 2 | .. | .. | 1,694.31 | 1,394.00 |
| 10,850.00 | *Idaho | 1,389 | Dec. | 2,201 | 43 | 43 | 41 | 30 | 1,566.26 | 1,294.47 |
| 8,220.00 | *Nevada | 1,003 | Jan. | 949 | 29 | 22 | 14 | 5 | 1,115.51 | 909.62 |
| 6,100.00 | *San Joaquin | 1,028 | Sept. | 1,732 | 26 | 26 | 17 | 8 | 1,214.24 | 805.46 |
| 9,047.60 | Spokane | 1,777 | Dec. | 2,831 | 46 | 26 | 9 | 20 | 1,397.24 | 1,286.11 |
| 64,783.79 | The Philippines | 500 | Oct. | 726 | 9 | 7 | .. | .. | 224.35 | 745.47 |
| 11,795.00 | *Utah | 889 | Oct. | 1,305 | 21 | 20 | 18 | 17 | 902.71 | 988.96 |
| 206,449.31 | | 44,041 | | 45,972 | 548 | 445 | 240 | 212 | 34,140.69 | 31,912.49 |
| 57,288.06 | *Africa | 420 | .. | .. | .. | .. | .. | .. | 602.22 | 663.27 |
| 43,441.60 | Brazil | 250 | .. | .. | .. | .. | .. | .. | 207.94 | 253.40 |
| 4,950.00 | Canal Zone | .. | .. | .. | .. | .. | .. | .. | 204.50 | 127.50 |
| 47,204.84 | *Cuba | 840 | .. | .. | .. | .. | .. | .. | 1,062.43 | 1,110.53 |
| 396.00 | | .. | .. | .. | .. | .. | .. | .. | .. | 25.72 |
| 7,382.69 | Haiti | .. | .. | .. | .. | .. | .. | .. | .. | .. |
| 102,519.50 | *Hankow | 250 | .. | .. | .. | .. | .. | .. | 340.47 | 309.62 |
| 82,284.47 | *Kyoto | 160 | .. | .. | .. | .. | .. | .. | 160.00 | .. |
| 36,025.71 | Mexico | 420 | .. | .. | .. | .. | .. | .. | 116.36 | 343.62 |
| 131,586.93 | *Shanghai | 250 | .. | .. | .. | .. | .. | .. | 254.89 | 250.75 |
| 133,820.08 | Tokyo | 330 | .. | .. | .. | .. | .. | .. | 230.00 | 230.00 |
| 41,856.91 | Anking | .. | .. | .. | .. | .. | .. | .. | 47.56 | 3.43 |
| | European Churches .. | 1,680 | .. | .. | .. | .. | .. | .. | 875.89 | 757.87 |
| | Foreign Miscellaneous .. | .. | .. | .. | .. | .. | .. | .. | 438.81 | 41.23 |
| 2,580.95 | Miscellaneous | 4,600 | .. | .. | .. | .. | .. | .. | .. | .. |
| 691,337.74 | | | .. | .. | .. | .. | .. | .. | 4,541.07 | 4,091.22 |
| 1,202,270.96 | Total | \$1,313,670 | .. | 959,482 | 7,066 | 5,888 | 2,737 | 2,463 | \$1,019,087.05 | \$1,010,944.57 |

* Completed apportionment 1912-1913

More than 1,200 Parishes and Missions have adopted the Duplex Envelope and the Weekly Offering, with marked success, not only for Parochial needs but also for Diocesan and General Missions. We suggest a local Missionary Committee, and an every-member canvass in person, of each congregation. For particulars write "The Secretary," 281 Fourth Avenue, New York, N. Y.

Summary of Statistics for 1913

AS COMPARED WITH THOSE FOR 1912

[Including the United States and Foreign Missions]

| | 1913 | 1912 | Incr | Decr |
|------------------------------|-----------------|-----------------|--------------|------|
| Clergy | 5,715 | 5,678 | 37 | |
| Candidates for Orders | 424 | 441 | | 17 |
| Postulants | 327 | 379 | | 52 |
| Lay Readers | 2,955 | 2,785 | 170 | |
| Parishes and Missions | 8,326 | 8,164 | 162 | |
| Baptisms—Infant | 52,191 | 50,168 | 2,023 | |
| Baptisms—Adult | 13,956 | 13,379 | 577 | |
| Baptisms—not specified | 3,492 | 3,980 | | 488 |
| Baptisms—total | 69,639 | 67,527 | 2,112 | |
| Confirmations | 55,771 | 55,129 | 642 | |
| Communicants | 1,004,217 | 986,021 | 18,196 | |
| Communicants—incr. per ct.. | .02 | .02 | | |
| Marriages | 26,868 | 24,960 | 1,908 | |
| Burials | 47,585 | 47,215 | 370 | |
| Sunday School—Teachers ... | 51,267 | 51,138 | 129 | |
| Sunday School—Scholars | 460,091 | 454,498 | 5,593 | |
| Contributions | \$19,489,309.80 | \$18,802,183.57 | \$687,126.23 | |

GENERAL MISSIONARY STATISTICS

| | | | | |
|--|----------------|----------------|-------------|-------|
| Total Amount of Apportionment | \$1,313,670.00 | \$1,314,555.00 | | \$885 |
| Amount Received on Apportionment | 1,019,087.05 | 934,645.71 | \$84,441.34 | |
| Parishes Contributing to Apportionment | 5,888 | 5,742 | 146 | |
| Parishes Completing their Apportionment | 2,737 | 2,406 | 331 | |
| Dioceses Completing their Apportionment | 15 | 12 | 3 | |
| Domestic Miss. Districts Completing Apportionment .. | 13 | 15 | | 2 |
| Foreign Miss. Districts Completing Apportionment .. | 5 | 5 | | |

**KEY TO DOCTORS' DEGREES APPEARING IN THE CLERGY LIST OF THE
LIVING CHURCH ANNUAL.**

| ABBREVIATION. | NAME AND ADDRESS OF COLLEGE. | ABBREVIATION. | NAME AND ADDRESS OF COLLEGE. |
|---------------|--|---------------|--|
| Ab..... | University of Aberdeen, Scotland. | I. W. U.. | Ill. Wesleyan Univ., Bloomington, Ill. |
| Abp..... | Archbishop of Canterbury. | J. H..... | Johns Hopkins University, Baltimore, Md. |
| Adr..... | Adrian College, Adrian, Mich. | Jud..... | Judson Univ., Judsonia, Ark. |
| Al..... | Allegheny Col., Meadville, Pa. | J. M..... | Jefferson Medical Col., Phila., Pa. |
| Alf..... | Alfred University, Alfred, N. Y. | K. C. U.. | Kansas City University, Kansas City, Kan. |
| Am..... | Amherst Col., Amherst, Mass. | K. W. U. | Kansas Wesleyan University, Salina Kan. |
| Av..... | Avery Col., Harrisburg, Pa., (def.) | Kan..... | Diocesan Theol. School of Kansas. |
| Bald..... | Baldwin Univ., Berea, O. | Ken..... | Kenyon Col.,*, Gambier, Ohio. |
| Bates..... | Bates College, Lewiston, Me. | Kgs..... | Univ. of King's Col., Windsor, N.S. |
| Berk.... | Berkeley Divinity School, Middletown, Conn. | Kn..... | Knox Col., Galesburg, Ill. |
| Beth..... | Col. of Sisters of Bethany, Topeka, Kan. | K. W. C.. | Kentucky Wesleyan College, Winchester, Ky. |
| Bish..... | Bishop's Univ., Lennoxville, P. Q. | Laf..... | Lafayette Col., Easton, Pa. |
| Black.... | Blackburn, Col., Carlisle, Ill. | Lag..... | Lagrange College, Lagrange, Mo. |
| Bow..... | Bowdoin Col., Brunswick, Me. | Lane..... | Lane University, Topeka, Kansas. |
| Br..... | Brown Univ., Providence, R. I. | Lawr..... | Lawrence Univ., Appleton, Wis. |
| C. L. S..... | Chicago Law School. | Leip..... | University of Leipsic, Germany. |
| Camb..... | Univ. of Cambridge, England. | Lib..... | Liberia College, W. Africa. |
| Car..... | Carthage College, Carthage, Ill. | L. M. U. | Lincoln Memorial Univ., Cumberland Gap, Tenn. |
| Ced..... | Cedarville Col., Cedarville, Ohio. | Line..... | Lincoln University, Pa. |
| Cent..... | Centre Col., Danville, Ky. | Lond.... | Univ. of London. |
| Chad..... | Chaddock Col., Quincy, Ill. | Lvl..... | Univ. of Louisville, Ky. |
| Chi..... | University of Chicago, Chicago, Ill. | Mar..... | Marietta Col., Marietta, Ohio. |
| Coe..... | Coe College, Cedar Rapids, Ia. | McG..... | McGill Univ., Montreal. |
| Col..... | Columbia University, New York. | Mid..... | Middlebury College, Middlebury, Vt. |
| Colb..... | Colby College, Waterville, Maine. | M. B..... | Morris Brown College, Atlanta, Ga. |
| Colg..... | Colgate University, Hamilton, N. Y. | Mt. U. | Mt. Union College, Alliance, Ohio. |
| Corn..... | Cornell University, Ithaca, N. Y. | Mu..... | University of Munich, Germany. |
| Cumb..... | Cumberland Presb. Col. (defunct). | Muhl..... | Muhlenberg College, Allentown, Pa. |
| Dart..... | Dartmouth Col., Hanover, N. H. | Nash.... | Nashotah Theo. Sem., Nashotah, Wis. |
| Del..... | Delaware Col., Newark, Del. | Neb..... | Nebraska Col., Neb. (defunct). |
| Den..... | Univ. of Denver, Colo. | New..... | Newberry Sch., S. C. |
| De P..... | DePauw University, Greencastle, Ind. | Nor..... | Norwich Univ., Northfield, Vt. |
| Dick..... | Dickinson Col., Carlisle, Pa. | N. I. N.. | Northern Indiana Normal, Valparaiso, Ind. |
| Dr..... | Drury College, Springfield, Mo. | N. W..... | Northwestern Univ., Evanston, Ill. |
| Dur..... | Univ. of Durham, England. | N. Wr.... | New Windsor College, Md. (now Blue Ridge College). |
| Ed..... | Univ. of Edinburgh, Scotland. | N. Y. U.. | New York Univ., New York City. |
| E. T. S... | Episcopal Theological School, Cambridge, Mass. | Om..... | Univ. of Omaha, Bellevue, Neb. |
| Ew..... | Ewing College, Ewing, Ill. | O. U..... | Ohio University, Athens, Ohio. |
| F. & M... | Franklin & Marshall Col., Lancaster, Pa. | O. W..... | Ohio Wesleyan University, Delaware, Ohio. |
| Far..... | Fargo College, Fargo, N. D. | Oxon.... | Univ. of Oxford, England. |
| Fr..... | Franklin Col., New Athens, Ohio. | Ph..... | Philadelphia Divinity School, Philadelphia, Pa. |
| G. C..... | Grove City College, Grove City, Pa. | P. M. C.. | Pennsylvania Military College, Chester, Pa. |
| Glas.... | University of Glasgow, Scotland. | Pittsb.... | University of Pittsburgh, Pittsburgh, Pa. [See also Weston]. |
| Gr..... | Griswold Col., Davenport, Ia. (def.) | Pr..... | Princeton Col., Princeton, N. J. |
| G. T. S... | General Theo. Seminary, N. Y. | P. Sm.... | Phjlander Smith Col., Little Rock, Ark. |
| G. W. U.. | George Washington University (formerly Columbian Univ.), Washington, D. C. | Q..... | Queen's University, Kingston, Ont. |
| Gott.... | Univ. of Gottingen, Germany. | Rac..... | Racine Col., Racine, Wis. |
| Halle.... | University of Halle, Germany. | R. G..... | Rio Grande Col., Rio Grande, Ohio. |
| Ham..... | Hamilton Col., Clinton, N. Y. | Rich..... | Richmond College, Richmond, Va. |
| Harv..... | Harvard Univ., Cambridge, Mass. | R. M..... | Randolph-Macon Col., Ashland, Va. |
| Heid..... | Univ. of Heidelberg, Germany. | Roa..... | Roanoke Col., Salem, Va. |
| Hg..... | Heldelberg College, Tiffin, Ohio. | Roch.... | Univ. of Rochester, N. Y. |
| Hlw..... | Hlwasse College, Tenn. | Rus..... | Ruskin Col., Ruskin, Fla. |
| Ho..... | Hobart Col., Geneva, N. Y. | | |
| How. U.. | Howard Univ., Washington, D. C. | | |
| H. S..... | Hampden-Sidney Col., Va. | | |
| Id..... | University of Idaho. | | |
| Ill..... | Illinois College, Jacksonville, Ill. | | |

*Including the Theo. Seminary of the Diocese of Ohio.

| ABBREVIATION. | NAME AND ADDRESS OF COLLEGE. | ABBREVIATION. | NAME AND ADDRESS OF COLLEGE. |
|------------------|---|---------------|--|
| Rut..... | Rutgers Col., New Brunswick, N. J. | U. P..... | University of the Pacific, College Park, Calif. |
| Ruth.... | Rutherford Col., N. C. | Un. Penn | Univ. of Pennsylvania, Phila'phia. |
| Sea.... | Seabury Div. Schl., Faribault, Minn. | Un S. C. | S. C. College, Columbia, S. C. |
| S. U.... | Shaw Univ., Raleigh, N. C. | Un. S. D. | University of South Dakota, Vermillion, S. D. |
| Sh..... | Shurtleff Col., Upper Alton, Ill. | Un. So... | Univ. of the South, Sewanee, Tenn. |
| St. A..... | St. Andrew's Univ., Scotland. | Un. Tenn | University of Tennessee, Knoxville, Tenn. |
| St. J..... | St. John's Col., Annapolis, Md. | U. T..... | University of Tennessee. |
| St. J. | | Un. Vt.... | Univ. of Vermont, Burlington, Vt. |
| Winn... | St. John's Col., Winnepeg, Canada. | Un. W.. | Univ. of Wisconsin, Madison, Wis. |
| St. P..... | St. Paul's Col., Missouri. | Urs... .. | Ursinus College, Collegeville, Mont. Co., Pa. |
| St. S..... | St. Stephen's Col., Annandale, N. Y. | Un. W. V. | West Virginia University, Morgantown, W. Va. |
| St. F. X.. | St. Francis Xavier Univ. of Nova Scotia. | Vin..... | Vincennes Univ., Vincennes, Ind. |
| Str..... | Strasburg University, Germany. | V. T. S.... | Virginia Theological Seminary, Va. |
| Sw..... | Swarthmore College, Philadelphia. | Wash.... | Washington Col., Tenn. (defunct). |
| Syr..... | Syracuse Univ., Syracuse, N. Y. | W. C..... | Washington Col., Chestertown, Md. |
| Ta..... | Taylor University, Upland, Ind. | W. F..... | Wake Forest College, Wake Forest, N. C. |
| Tem..... | Temple Univ., Philadelphia, Pa. | W. & J.. | Washington & Jefferson Col., Washington, Pa. |
| T. C. D... | Trinity Col., Dublin (University of Dublin). | W. U.... | Washington University, St. Louis, Mo. |
| T. C. T... | Trinity Univ., Toronto, Ont. | Wesl.... | Wesleyan University, Middletown, Conn. |
| Tn..... | University of Tubingen, Germany. | Wes'n.... | Western Univ. of Pennsylvania (now the University of Pittsburgh), Allegheny, Pa. |
| Tr..... | Trinity Col., Hartford, Conn. | Wes' m... | Westminster College, Missouri. |
| Tufts..... | Tufts College (P. O.), Mass. | Whit..... | Whitman Col. Walla Walla, Wash. |
| Tul..... | Tulane University, New Orleans, La | Wilb.... | Wilberforce Univ., Wilberforce, O. |
| U. I. U.... | Upper Iowa Univ., Fayette, Iowa. | Will..... | Willamette Univ., Salem, Oreg. |
| Un..... | Union Col., Schenectady, N. Y. | W. Md... | Western Md. Col., Westminster, Md. |
| U. C. C.... | Union Christian Coll., Merom, Ind. | Wms..... | Williams Col., Williamstown, Mass. |
| Un. Ala.. | Univ. of Alabama, University, Ala. | Woos.... | Univ. of Wooster, Ohio. |
| Un. Ark. | Univ. of Arkansas, Fayetteville, Ark | W. R..... | Western Reserve Univ. Cleveland. |
| Un. Bost. | Boston University. | W. T. S.. | Western Theological Seminary, Chicago, Ill. |
| Un. Calif. | Univ. of California, Berkeley, Calif. | W. & L.. | Washington & Lee Univ., Lexington, Va. |
| Un. C. N. Y..... | Univ. of City of New York. | W. & M.. | College of William & Mary, Williamsburg, Va. |
| Un. Colo. | Univ. of Colorado, Boulder, Colo. | Ya..... | Yale Univ., New Haven, Conn. |
| Un. Chat. | University of Chattanooga, Chattanooga, Tenn. | | |
| Un. Ga... | Univ. of Georgia, Athens, Ga. | | |
| Un. Ia... | Univ. of Iowa, Iowa City. | | |
| Un. Ind.. | Indiana Univ., Bloomington, Ind. | | |
| Un. Mich. | Univ. of Michigan, Ann Arbor, Mich. | | |
| Un. Minn | Univ. of Minnesota, Minneapolis, Minn. | | |
| Un.. Miss | Univ. of Mississippi, University Miss. | | |
| Un. Mo.. | Univ. of Missouri, Columbia, Mo. | | |
| Un. N. C. | Univ. of North Carolina, Chapel Hill, N. C. | | |
| Un. Nash. | University of Nashville, Tenn. | | |

General Alphabetical List of the Clergy of the Church in the United States

SO FAR AS THEIR NAMES ARE REPORTED AS CLERGYMEN IN GOOD STANDING IN ANY AMERICAN DIOCESE.

Where the name of the Diocese differs from that of the State, the former is indicated by letters in parentheses. (A.)—Albany. (Ank.)—Anking. (Ash.)—Asheville. (At.)—Atlanta. (Be.)—Bethlehem. (C.)—Chicago. (C. N. Y.)—Central New York. (D.)—Duluth. (Dal.)—Dalias. (E.)—Easton. (E.C.)—East Carolina. (E.O.)—Eastern Oregon. (E. Okl.)—Eastern Oklahoma. (Er.)—Erie. (Eur.)—European Jurisdiction. (F.L.)—Fond du Lac. (Har.)—Harrisburg. (H'k.)—Hankow. (Hon.)—Honolulu. (Ind.)—Indianapolis. (Kyo.)—Kyoto. (L.A.)—Los Angeles. (Lex.)—Lexington. (L.I.)—Long Island. (Mar.)—Marquette. (M.C.)—Michigan City. (Mil.)—Milwaukee. (N'k.)—Newark. (N. T.)—North Texas. (O.)—Ohio. (Ol.)—Olympia. (P.)—Pittsburgh. (P. Z.)—Panama Canal Zone. (Q)—Quincy. (Sac.)—Sacramento. (Sa.)—Salina. (San J.)—San Joaquin. (Sh.)—Shanghai. (S.F.)—Southern Florida. (S.O.)—Southern Ohio. (Sp.)—Springfield. (S.V.)—Southern Virginia.

(Spok.)—Spokane. (Tok.)—Tokyo. (W.)—Washington. (W.C.)—Western Colorado. (W.M.)—Western Michigan. (W.Ma.)—Western Massachusetts. (W.Mo.) West Missouri. (W. Neb.)—Western Nebraska. (W.N.Y.)—Western New York. (W.T.)—Western Texas.

NOTE:—The abbreviated syllables within brackets refer to the source of the collegiate degrees named immediately before. See table above.

BISHOPS, PRIESTS, AND DEACONS.

- Abbitt, George C., Hopkinsville, Ky.
 Abbott, Asa A., 1923 E. 71st St., Cleveland, Ohio.
 Abbott, Benjamin H. (Be.), Carbondale, Pa.
 Abbott, Cornelius S., Jr. (W.), 509 I. St., N. E., Washington, D. C.
 Abbott, Frank W. (A.), Hudson, N. Y.
 Abraham, Robert Emmet (L. I.), 176 S., Nicholas Ave., Brooklyn, N. Y.
 Ackerman, Howard C. (C. N. Y.), Nashotah, Wis.
 Acheson, E. Campion, Middletown, Conn.
 Ackley, Chas. B., 209 E. 42nd St., New York.
 Acworth, John, 87 E. 89th St., New York City.
 Adam, Samuel F. (A.), Canaan, Conn.
 Adams, Arthur, Ph.D. [Ya.], Trinity College, Hartford, Conn.
 Adams, C. Graham, Box 50, Eatontown, N. J.
 Adams, Charles J., D.D. [Mt. U.], Rossville, New York City.
 Adams, Charles L., Willimantic, Conn.
 Adams, George Davis (C.), Riverside, Ill.
 Adams, Innes O., Bessemer, Ala.
 Adams, Raymond M. D. (W. Ma.), North Brookfield, Mass.
 Adams, Wesley David, care of Church of Holy Comforter, Pratt and Chester Sts., Baltimore, Md.
 ADAMS, WILLIAM FORBES, D.D. [St.J.], LL.D. (W.C.), D.C.L. [Un.So.], Bishop of Easton, Easton, Md.
 Addison, Charles Morris, Stamford, Conn.
 Addison, D.D., D.D. [Un.], 1789 Beacon St., Brookline, Mass.
 Addison, James T. (Mass.), Tulsa, Okla.
 Agate, Wm. R., M.D., Port Arthur, Texas.
 Agnew, David S., Hopwell Junction, N. Y.
 Agnew, W. J. Clarke, High Falls, N. Y.
 Ahrens, August (N. Y.), East Rutherford, N. J.
 Alger, Martin (Er.), Franklin, Pa.
 Atkins, Frank E., 1625 Locust St., Philadelphia, Penn.
 Atkins, James F., 122 Millington Ave., Baltimore, Md.
 Ake, Merrill H. (Har.), Altoona, Penn.
 Albus, F. (Ohio.), —.
 Aicorn, Edwin C. (N. J.), 2902 N. Taney St., Philadelphia, Pa.
 Alcott, George A., 183 Blatchley Ave., New Haven, Conn.
 Alexander, A. (P.), 5222 2d Ave., Pittsburgh, Pa.
 Alexander, Donald N. (W. Ma.), 54 High St., Springfield, Mass.
 Alexander, Fred'k. J. K., 17 Clinton St., Hartford, Conn.
 Alexander, John B. (Ol.), 4 Warwick Gardens, Kensington, London, W., England.
 Alford, Chas. B. (A.), Gloversville, N. Y.
 Alfriend, John S., Charles Town, W. Va.
 Alfriend, Richard J. (S. Va.), R.F.D. No. 2, Norfolk, Va.
 Alfvegren John V., 3121 Clinton Avenue, Minneapolis, Minn.
 Allabough, Brewster R. (P.), 11825 Detroit Ave., Lakewood, Cleveland, Ohio.
 Allan, W. T., Jacksonville, Ala.
 Alleeson, Thos. R. (Ol.), Chehalis, Wash.
 Allen, Albert W. (W. N. Y.), 466 Swan St., Buffalo, N. Y.
 Allen, Alexander, Oakland, Calif.
 Allen, Charles Melvin (N. Y.), 234 Ave. A, Bayonne, N. J.
 Allen, Frederick B., 132 Marlborough St., Boston, Mass.
 Allen, G. Pomeroy, D.D. [Un. Penn.], Ardmore, Pa.
 Allen, Henry F. (Mass.), Florence, Italy.
 Allen, Sturges, Holy Cross House, West Park, N. Y.
 Allen, Walter H. B., Narragansett Pier, R. I.
 Allen, Wm. B. (Ash.), Waynesville, N. C.
 Allen, Wm. Ernest, Sr., 20 North Rhode Island Ave., Atlantic City, N. J.
 Allen, Wm. Ernest Jr. (Be.), Peckville, Pa.
 Allen, W. Frank (A.), Springfield Center, N. Y.
 Allen, W. Fred (E.), Church St., Snow Hill, Worcester Co., Md.
 Alleyne, Francis E. (Tenn.), Deland, Fla.
 Allgood, Howard (E. C.), Bath, N. C.
 Ailing, Stephen H. (Mar.), Sault St. Marie, Mich.
 Allison, Chas. R. (W.N.Y.), 45 Jones Ave., Rochester, N. Y.
 Allison, David P., 2211 N. Charles St., Baltimore, Md.
 Allison, Frank R. (Har.), Renovo, Penn.
 Allison, T. B. A., Prince Frederick, Calvert Co., Md.
 Allison, Wm. H. (S. O.), Plqua, Ohio.
 Allman, Ernest R. (Dal.), Terrell, Tex.
 Almeida, Nemesio de, Rio dos Sinos, Brazil.

- Almfeldt, John E. (Q.), 360 E. Ferris St., Galesburg, Ill.
- Almquist, P. August, 1819 S. 5th St., Minneapolis, Minn.
- Aisop, Reese F., D.D. [*Ken.*] (L.I.), 96 Remson St., Brooklyn, N.Y.
- Alten, Jos. R. (L. I.), Lynbrook, N. Y.
- Amalric, Louis, El Oro, Mich, Mexico.
- Ambler, F. W., Summerville, S. C.
- Ambler, John C., 21 Yamamichi Cho, Hirosaki, Japan.
- Amos, Waldo A., 814 Hudson St., Hoboken, N. J.
- Anastasi, Joseph (C.), 1431 Clybourn Ave., Chicago, Ill.
- Ancel, B. L. (Sh.), Yangchow, China.
- Anderson, A. H. W. (C.), 4550 N. Hermitage Ave., Ravenswood, Chicago, Ill.
- ANDERSON, CHARLES PALMERSTON, D.D. [*T. C. T., W. T. S.*], Bishop of Chicago, 1612 Prairie Ave., Chicago, Ill.
- Anderson, John Charles (Sp.), Mound City, Ill.
- Anderson, Roger B. T., Holy Cross House, West Park, N. Y.
- Anderson, Victor [O. (Me.)], Mattapan, Mass.
- Anderson, Wm. W., Anderson Academy, Irvington, Calif.
- Andrén, August, Lake Benton, Minn.
- Andrews, Edward B., Jacksonville, Fla.
- Andrews, Ethelbert H. J., Milford, Del.
- Andrews, M. C. (C.), St. Timothy's Church, Chicago and Monticello Aves., Chicago, Ill.
- Andrews, Robert W. (Tok.), Maebashi, Japan.
- Andrews, Theodore, Lexington, N. C.
- Angel, Francis J. (W.N.Y.), 569 Walden Ave., Buffalo, N. Y.
- Angell, Edmund A. (L. I.), 317 Laurel Hill Ave., Providence, R. I.
- Anshutz, J. Phillip, Billings, Mont.
- Anson, Alfred W. (S. V.), Martinsville, Va.
- Anstice, Henry, D. D. [*Roch.*], 281 Fourth Ave., New York City.
- Anthony, W. George W., D.D. [*St. S.*], 105 E. Houston St., New York City.
- Anthony, William Horatio (Pa.), Oxford, England.
- Aoki, Peter C., Fresno, Calif.
- Appleby, T. H. M. V., D.D. [*Sea.*], LL.D [*St. J.*] (Mo.), Tacoma, Wash.
- Applegate, L. W. (M.C.), Hobart, Ind.
- Applegate, Octavius, D.D. [*Tr.*] (C.N.Y.), Utica, N. Y.
- Appleton, Floyd, Ph.D. [*Col.*] (L. I.), 230 New Jersey Ave., Brooklyn, N. Y.
- Appleton, Frank, Pawtucket, R. I.
- Appleton, James Hervev (N'k.), 343 State St., Brooklyn, N. Y.
- Archbold, Walter, D.D. [*St. J.*] (Er.), North East, Penn.
- Arohdeacon, John Q. (L. I.), 5706 Mosholu Ave., Riverdale, New York City.
- Arens, Hermann F. (F. L.), 156 Magazine St., Cambridge, Mass.
- Areson, Clinton W., 224 Washington Ave., Bridgeport, Conn.
- Areson, John W., Claymont, Del.
- Argo, Fordyce H., Fox Chase, Pa.
- Argus, Myron G. (Mil.), 12 W. 15th St., Chicago Heights, Ill.
- Arkin, Abel J., Indiana Ave. and Livingston St., Philadelphia, Pa.
- Armstrong, Charles M., Wayne, Pa.
- Armstrong, Edwin R. (A.), Sharon Springs, N. Y.
- Armstrong, Frank C. (Minn.), 640 E. 42nd St., Chicago, Ill.
- Armstrong, George P. (N'k.), Paterson, N. J.
- Armstrong, Henry W., Lambertville, N. J.
- Armstrong, J. W., Jefferson, Ore.
- Armstrong, R. E., Quincy, Mass.
- Arndt, Charles H., 59 W. Tulpohocken St., Germantown, Pa.
- Arney, Rodney J. (Ol.), Kent, Wash.
- Arnold, A. J., Hamilton Court, Chestnut and 39th Sts., Philadelphia, Pa.
- Arnold, Benj. Arthur (A.), Massena, N. Y.
- Arnold, Chas. L., 622 Lafayette Ave., Detroit, Mich.
- Arnold, C. O. (W. Ma.), New Lenox, Mass.
- Arnold, Frederick S., Christ Church, Poughkeepsie, N. Y.
- Arnold, Geo. R. (C.), Glencoe, Ill.
- Arrowsmith, Harold (L. I.), 230 74th St., Brooklyn, N. Y.
- Areson, Clinton W., 224 Washington Ave., Bridgeport, Conn.
- Arthur, John, D.D. [*Coe*], Cedar Rapids, Ia.
- Arthur, Louis A. (W. Neb.), Grand Island, Neb.
- Arthur, Philip A., 202 S. 3rd St., Richmond, Va.
- Arthur, Samuel E., 4345 Washington Ave., St. Louis, Mo.
- Arundel, A. W., D.D. [*Wes'n*] (P.), Room 377, St. Denis Hotel, New York City.
- Ashby, Charles A. (E. C.), Elizabeth City, N. C.
- Ashlec, John W., 600 Livernois Ave., Detroit, Mich.
- Ashley, A. Sprague (W.N.Y.), Hornoll, N. Y.
- Ashley, Edward, LL.D., [*Un. S.D.*], Cheyenne River Agency, via Forest City, Potter Co., S. D.
- Ashley, George D. (C.N.Y.), Camden, N. Y.
- Ashley, Morgan, Bordentown, N. J.
- Ashmead, Charles A., St. Mark's Church, Tarrytown, N. Y.
- Ashmead, W. N. R. (N. J.), R. F. D. 50, Ira, Cayuga Co., N. Y.
- Ashton, Frederick T. (A.), Salem, N. Y.

- Ashton, James W., D. D. [*Ho.*] (W. N. Y.), Olean, N. Y.
- Ashton, Mortimer S. (A.), Morris, Otsego Co., N. Y.
- Ashworth, J. Vernon (E.), Crisfield, Md.
- Atkin, Frank N., Holly Springs, Miss.
- Atkins, John N. (Ash.), Foscoe, N. C.
- Atkinson, Edward E., 94 Brattle St., Cambridge, Mass.
- Atkinson, George W., Jr. (W.), Chevy Chase, Md.
- Atkinson, John R. (N'k.), 301 William St., East Orange, N. J.
- Atkinson, Thomas, "The Walbert", Baltimore, Md.
- Atkinson, Wm. A., 85 Missouri Ave., Detroit, Mich.
- Attwater, Henry C., 220 Trumbull Ave., Detroit, Mich.
- Attwood, W. J., Deer Lodge, Mont.
- Atwater, Chas. L., Brunswick, Md.
- Atwater, George P., 58 Oakdale Ave., Akron, Ohio.
- Atwell, Charles D. (C.), Park Ridge, Ill.
- Atwill, Douglas H. (W. Mo.), Sedalia, Mo.
- Atwill, John R. (L. A.), San Gabriel, Calif.
- ATWOOD, JULIUS WALTER, D.D. [*Mid.*],** Missionary Bishop of Arizona, Phoenix, Ariz.
- Aucock, Arthur M., D.D. [*Ho.*], 5 Franklin St., Providence, R. I.
- Auld, Harry Floy (N.Y.), Hatboro, Pa.
- Ault, Wm. (Hon.), 1416 Alexander St., Honolulu, T. H.
- Aune, Albert, 5653 Ridge Ave., Philadelphia, Pa.
- Austin, John W. (W.), Chevy Chase, Md.
- Avant, Wm. George (E.C.), Newbern, N. C.
- Averill, Edward W. (M.C.), Fort Wayne, Ind.
- Avery, Arthur E. (Sa.), Concordia, Kan.
- Avery, Frederick B., D.D. [*L.M.U.*], 14184 Euclid Ave., Cleveland, Ohio.
- Aves, C. S., Galveston, Texas.
- AVES, HENRY DAMEREL, D.D. [*Ken., Un. So.*],** Bishop of Mexico, Guadalajara, Jal., Mex.
- Ayer, J. Cullen, Jr., Ph.D. [*Letp.*] (Mass.), 4427 Osage Ave., Philadelphia, Pa.
- Ayer, William F., Episcopal Hospital, Front St. and Lehigh Ave., Philadelphia, Pa.
- Ayres, George W. S. (W. N. Y.), 440 West Utica St., Buffalo, N. Y.
- Ayres, William W. (Colo.), Thompson, Nev.
- Ayscough, Lionel B. P. (Md.), in England.
- Babbltt, Franklin, Nyack, N. Y.
- Babcock, Charles H., D.D. [*Ken.*] (R. I.), Providence, R. I., and 44 West 44th St., New York City.
- Babcock, Edward W. (A.), 142 8th St., Troy, N. Y.
- Babcock, Eugene J. (W.N.Y.), 146 Pine St., Lockport, N. Y.
- Babcock, George M. (C.), 3532 W. Monroe St., Chicago, Ill.
- BABCOCK, SAMUEL GAVITT,** Suffragan Bishop of Massachusetts, 62 Chestnut St., Boston, Mass.
- Babin, Harry M., Marshalltown, Iowa.
- Babin, J. O. (A.), Schenevus, N. Y.
- Bacchus, John G., D.D. [*Un. N. C.*] (L. I.), 239 Gates Ave., Brooklyn, N. Y.
- Bachman, Robert Jr., 802 Broadway, New York City.
- Bachman, W. Fenwick, 40 E. Kentucky Ave., Atlantic City, N. J.
- Backhurst, George (A.), Morristown, N. Y.
- Backus, Alex. H. (L. I.), 135 Richmond St., Brooklyn, N. Y.
- Bacon, Francis M. (W. C.), Meeker, Colo.
- Badger, Frank E. (W.N.Y.), Forestport, N. Y.
- Badger, Norman N. (L. A.), 1320 Wilson St., Los Angeles, Calif.
- Baer, Francis V. (L. I.), Sag Harbor, N. Y.
- Baer, Winfield Scott, Elizabeth, N. J.
- Bagley, John P., Rockdale, Penn.
- Bagnall, Isaac T. (Ky.),——.
- Bagnall, Robt., Spartanburg, S. C.
- Bagnall, Robt. W., 329 S. Antoine St., Detroit, Mich.
- Balley, Alanson Q., 321 E. Market St., Jeffersonville, Ind.
- Balley, Charles R., Ph.D. [*I.W.U.*], Revere, Mass.
- Balley, Elmer J., Ph.D. [*Cor.*] (C. N. Y.), 211 Eddy St., Ithaca, N. Y.
- Bailey, Frederic W. (W. Ma.), Worcester, Mass.
- Bailey, Geo. H., Appleton, Minn.
- Bailey, Melville K., 1037 Falle St., Bronx, New York City.
- Balley, Samuel R. (L.I.), Brooklyn, N. Y.
- Balley, T. B., Kinston, N. C.
- Bally, William N., Asbury Park, N. J.
- Balrd, Edward J. (Sac.), Woodland, Calif.
- Baker, Alfred B., D.D. [*Pr.*], Princeton, N. J.
- Baker, A. George, M. D., 404 Susquehanna Ave., Philadelphia, Pa.
- Baker, Charles W., Roseburg, Oreg.
- Baker, E. Folsom (L.I.), East Aurora, N. Y.
- Baker, George S., D.D. [*Gr.*], 205 W. 107th St., New York City.
- Baker, Geo. T. (L.I.), Ozone Park, Long Island, N. Y.
- Baker, Joseph, R. F. D. No. 2, Roxbury, Va.
- Baker, Leroy F. (Har.), Selinsgrove, Pa.
- Baker, Lewis C. (Pa.), Princeton, N. J.
- Baker, Morrill A. (M. C.), Rochester, Ind.

- Baker, Randall H. Mc G. (Mil.), Mount Calvary Church, Madison Ave., and N. Eutaw St., Baltimore, Md.
- Baker, Thomas P., Walterboro, S. C.
- Baker, Wm. (Sp.), Bloomington, Ill.
- Baker, William O., 324 York St., New Haven, Conn.
- Bakewell, Alexander G., 1619 S. Rampart St., New Orleans, La.
- Bakewell, John, D.D. [*Beth.*], 1219 Telegraph Avenue, Oakland, Calif.
- Balcom, Royal H., Irvington, N. Y.
- Baldwin, B. Oakley, Beechwood, Scarborough, N. Y.
- Baldwin Charles W. (A.), Gen'l. Theol. Sem., Chelsea Sq., New York City.
- Baldwin, Richard D. (W. N. Y.), Salamanca, N. Y.
- Baldy, Hurley, 208 Gowen Ave., Philadelphia, Pa.
- Ball, Clarence E. (Del.), Aldan, Penn.
- Ball, Wm. H. E. (N. C.), Kissimmee, Fla.
- Ballentine, Frank S., Lower Providence, Pa.
- Bambach, G. Fred'k. (L. I.), Holy Apostles' Church, Greenwood Ave., Brooklyn, N. Y.
- Bamford, W. H., Manchester Centre, Vt.
- Bancroft, James, Lowell, Mass.
- Banfil, Francis M. (M.C.), Howe, Ind.
- Banks, John S., Bellefontaine, Ohio.
- Bannister, Amos (P.), 7 Church Street, Beaver Falls, Pa.
- Barber, H. Hobart, 208 Grand Blvd. E., Detroit, Mich.
- Barber, Hubert H. (Va.), ———.
- Barber, Milton A., Raleigh, N. C.
- Barber, Robert Y. (W. T.), St. John's Church, San Antonio, Tex.
- Barbour, Henry M., D.D. [*St. S.*], 67 E. 89th St., New York City.
- Barbour, Paul H., Sisseton, S. D.
- Barbour, James E., 473 Pawtucket Avenue, Pawtucket, R. I.
- Barhydt, George Weed, Branford, Conn.
- Barkdull, Edward S. (Mil.), St. John's Ave., & W. 4th St., Superior, Wis.
- Barker, Herbert W., Sharon, Mass.
- Barker, John W., D.D. [*Ruth.*] (Kan.), 2526 E. 38th St., Kansas City, Mo.
- Barlow, Thomas B. (P.), Homestead, Penn.
- Barnes, Chas. L. (L. A.), 1308 Nutmeg St., San Diego, Calif.
- Barnes, Geo. W., Oaks, Montgomery Co., Pa.
- Barnes, Morton A. (N'k.), 1625 Locust St., Philadelphia, Penn.
- Barnes, Percy, Essex, Conn.
- Barnes, Reginald H., 800 N. 32d St., Philadelphia, Pa.
- Barnes, Wesley W., Nebraska City, Nebr.
- Barnes, William H., Christ Church Hospital, West Park, Philadelphia, Pa.
- Barnett, Francis B., Mitchell, S. D.
- Barnett, Francis W., Newtown, Conn.
- Barnwell, Carlton, Ellicott City, Howard Co., Md.
- Barnwell, Middleton S., Birmingham, Ala.
- Barnwell, Robert W., Florence, S. C.
- Barr, David (W.), 57 The Berkshire, 1412 Chapin St., Washington, D. C.
- Barr, Preston (W. Ma.), Wilkinsonville, Mass.
- Barr, William A., D.D. [*Wes'n.*], New Orleans, La.
- Barrett, Harry A. (A.), Malone, N. Y.
- Barrett, John (Sac.), Vallejo, Calif.
- Barrington, A. H. (Mass.), Mystic, Conn.
- Barrington, John W. (W. Ma.), Worcester, Mass.
- Barrow, Geo. A., Ph. D. [*Harv.*], Chelsea, Mass.
- Barrows, N., D. D. [*Ho.*] (N'k.), De Veaux College, Niagara Falls, N. Y.
- Barrows, Wm. Stanley (W.N.Y.), De Veaux Collège, Niagara Falls, N. Y.
- Barry, Jos. G. H., D.D. [*Nash.*], 144 West 47th St., New York City.
- Barry, J. Neilson (W.), 1834 S. Maple Blv'd., Spokane, Wash.
- Bartlett, Fred'k B. (L. I.), 101 Sullivan St., Brooklyn, N. Y.
- Bartlett, Franklin W., D.D. [*Un.*] (Mass.), 195 W. 1st St., Mansfield, Ohio.
- Bartlett, George G., Church of Our Saviour, Jenkintown, Philadelphia, Pa.
- Bartlett, Hamilton M. (Spok.), Kennewick, Wash.
- Bartlett, Murray, D.D. [*Roch.*], Manila, P. I.
- Bartow, Howard K., Cohasset, Mass.
- Bartter, George C., Box 423, Manila, P. I.
- Barwell-Walker, John (Mar.), Hancock, Mich.
- Bascom, C. H., Ashland, Neb.
- Baskerville, Erasmus L., Charleston, S. C.
- Bassett, Frederick J., D.D. [*Un.*], 166 Prospect St., Providence, R. I.
- Bassett, Henry, 405 Elmwood Ave., Providence, R. I.
- Bastien, U. L., Gros Morne, Haiti.
- Batcheller, Henry E. (W. Mo.), Webb City, Mo.
- Bate, Frederick J., Columbia, Mo.
- Bate, T. Percival (N'k.), 119 Broad Street, Newark, N. J.
- Bateman, Francis R., 201 5th Ave., Helena, Mont.
- Bates, Carroll L., Lake City, Minn.
- Bates, John M. (W. Neb.), Red Cloud, Neb.
- Bates, Le Roy S. (Mex.), 301 E. Cypress St., San Antonio, Tex.
- Batten, Loring W., D.D. [*Ho.*], Ph.D. [*Un. Penn.*], 3 Chelsea Square, New York City.
- Battershall, Walton W., D.D. [*Un.*] (A.), 105 State St., Albany, N. Y.
- Battiste, Alexander, Port-au-Prince, Haiti.
- Batty, E. J. (Sp.), Cairo, Ill.

- Baum, Frank M., 1867 Hodge St., Portland, Oregon.
- Bawn, John G., Ph.D. [*Un. Penn.*] 7442 Rising Sun Ave., Philadelphia, Pa.
- Baxter, B. J., Sandusky, Mich.
- Baxter, Irving E. (Sac.), Napa, Calif.
- Baxter, Richard W. (L.I.), Grace Church, Hicks St., Brooklyn Heights, N. Y.
- Baxter, Thomas M. (C.), 5544 S. Peoria St., Chicago, Ill.
- Bayard, George L. (N. Y.), Navy Dept., Washington, D. C.
- Baynton, James A. (M.C.), Huntington, Ind.
- Bayle, William F. (P.), Sharon, Penn.
- Bazett-Jones, E. A. (Tenn.), 847 Forest Ave., Evanston, Ill.
- Beach, Robert M. (N. J.), Philadelphia, Pa.
- Beach, William B. (Be.), Green Rldge, Scranton, Pa.
- Beagen, H. J., Chester, Pa.
- Beal, Francis L., 74 Fourth St., East Cambridge, Mass.
- Beal, Harry (C. N. Y.), Constableville, N. Y.
- Bean, Benjamin (W. C.), 2 S. Grant St., Denver, Colo.
- Beard, Ithamar W., 244 E. 105th St., New York City.
- Beard, Thomas J., D.D. [*Un. So.*], 1210 Ash St., Birmingham, Ala.
- Beardsley, William A., 64 Grove St., New Haven, Conn.
- Beattie, Charles F., Newport, R. I.
- Beattie, Frederick S., Charlestown, N. H.
- Beattie, W. J. Megahy, Barre, Vt.
- Beatty, David C., Deadwood, S. D.
- Beatty, Troy, Athens, Ga.
- Beaty, Arthur H. (A.), *Office*, 621 Belmont Ave., *Residence*, 665 Roscoe St., Chicago, Ill.
- Beauchamp, Wm. M., D.D. [*Ho.*] (C.N.Y.), 121 Mark Ave., Syracuse, N. Y.
- Beaulieu, Clement H., White Earth, Minn.
- Beavin, Ambrose H., Fairmont, W. Va.
- Beaven, Wordsworth Y. (E.), Easton, Md.
- Beckett, Robert M., 2659 N. Hutchinson St., Philadelphia, Penn.
- Beckerman, Frank F. (W. Mo.), 323 Klmbrough St., Springfield, Mo.
- BECKWITH, CHARLES MINNIGIRODE, D.D. [*Un. So., Berk*], Bishop of Alabama, Montgomery, Ala.
- Beckwith, Isbon T., D.D. [*Tr.*], Ph.D. [*Ya.*], Hartford, Conn.
- Beckwith, S. Cary, Charleston, S. C.
- Bedell, Frederick M. C. (Md.), Leonard Hall, So. Bethlehem, Pa.
- Bedford-Jones, W. J. W. (C.), Long Beach, Calif.
- Bedinger, Henry, Salem, Mass.
- Bean, John (Calif.), Rolling Forks, Miss.
- Beecher, Frederick W. (W.N.Y.), Graymont Heights, Birmingham, Ala.
- BEECHER, GEORGE ALLEN, D.D. [*Ph.*], Missionary Bishop of Western Nebraska, Hastings, Neb.
- Beede, A. McG., Cannon Ball, N. D.
- Beede, Vincent Van M. (W. C.), 20th and Cherry Sts., Philadelphia, Penn.
- Beekman, Fred'k. W. (Be.), South Bethlehem, Penn.
- Beeman, Allen E., Fairfield, Conn.
- Beers, Clarence H., Washington, R. F. D., Conn.
- Beeson, Thomas (A.), Mohawk, N. Y.
- Behringer, Chas. A., Milton, Del.
- Belden, Charles M. (Eur.), care Union Bank, Geneva, Switzerland.
- Belden, Louis I., Unionville, Conn.
- Belford, Hulbert O. N. (Sp.), Chester, Ill.
- Bell, Alfred W. (Mil.), South Milwaukee, Wis.
- Bell, Arthur Wm. (Sac.), Ferndale, Calif.
- Bell, Bernard Iddings (C.), 603 S. East Ave., Oak Park, Ill.
- Bell, George H. (Ash.), R. F. D. No. 2, Asheville, N. C.
- Bell, George V., Stafford, Va.
- Bell, Gibson, Colorado Springs, Colo.
- Bell, Henry W. (A.), Granville, N. Y.
- Bell, Robert, 56 Olive St., New Haven, Conn.
- Bell, Robt. (Har.), Williamsport, Pa.
- Bell, R. B. H. (W. Neb.), Military Academy, Kearney, Neb.
- Bell, Thomas, Buckingham, Pa.
- Bell, W. Cosby, D.D. [*W. & L.*], Theological Seminary, Fairfax Co., Va.
- Bellam, Thos. L., Sparks, Nevada.
- Bellinger, William W., D.D. [*Ho.*], L.H.D. [*Un.*], 115 W. 91st St., New York City.
- Bells, W. B. (Sac.), Petaluma, Calif.
- Bellows, Johnson McC. (W.), care Navy Dept., Washington, D. C.
- Bellringer, Thomas, Jr. (A.), 37 Middle St., Waterford, N. Y.
- Belsey, George (W.T.), Boerne, Texas.
- Belt, Robt. J. (W. Mo.), West Plains, Mo.
- Benedict, Charles E., Aux Cayes, Haiti.
- Benedict, Cleveland Kelth, D.D. [*Ken.*] (A.), Sewance, Tenn.
- Benedict, Durlin S., LL.D. [*Nor., M.B.*] (L.A.), 441 W. 62nd St., Los Angeles, Calif.
- Benedict, Geo. E. (At.), Cedartown, Ga.
- Benedict, Geo. E. (Haitl.), ———.
- Benedict, Robert, Doylostown, Pa.
- Benford, William H., Newtown, Penn.
- Benham, Caleb, Wabasha, Minn.
- Bennett, Albert G. B., 2618 Divine St., Columbia, S. C.
- Bennett, Alden L. (Mil.), 14 Berkeley Place, Montclair, N. J.
- Bennett, Edmund C., Centerdale, R. I.

- Bennett, Edmonds, D.D. [*Ruth.*], St. Luke's Church, Union Ave. and Idlewild St., Memphis, Tenn.
- Bennett, Edmund R., 1137 S. 9th St., Camden, N. J.
- Bennett, F. I. A. (W.), 1214 Linden St., N. E., Washington, D. C. •
- Bennett, Fred. T., St. Luke's Home, Phoenix, Arizona.
- Bennett, Gaylord G., Bozeman, Mont.
- Bennett, George H. (A.), Danbury, Conn.
- Bennett, Hiram R. (L. I.), 347 Euclid Ave., Brooklyn N. Y.
- Bennett, John, R. R. No. 4, Kansas City, Kan.
- Bennett, M. B., South Manchester, Conn.
- Bennitt, George S., D.D. [*St. S.*](N'k.), 268 2d St., Jersey City, N. J.
- Bensley, Thomas J., Palmyra, N. J.
- Benson, Eugene H., 120 Julian Ave., San Francisco, Calif.
- Benson, Lloyd R. (A.), 1 W. North St., Iliion, N. Y.
- Benson, William J. H. (Mil.), 820 2nd St., Milwaukee, Wis.
- Bensted, B. T., Rugby, Tenn.
- Bentham, Charles E. (L. A.), La Jolla, Calif.
- Bentley, Albert E. (L.I.), Douglaston, N. Y.
- Bentley, Geo. P. (C.), Montgomery, W. Va.
- Bentley, Walter E. (L.I.), 129 Kent St., Brooklyn, N. Y.
- Bentley, W. Gordon (N'k.), 217 Paulison Ave., Passaic, N. J.
- Benton, Dwight, Jr. (P.), Sheridanville, Penn.
- Benton, Mortimer M. (Ky.), 1855 E. Ocean Ave., Long Beach, Calif.
- Benton, Robert A. (P.), Norfolk, Va.
- Benton, William D., D.D. [*Gr.*] (W. N. Y.), Fredonia, N. Y.
- Benton, W. L. H. (P.), Crafton, Pa.
- Berghaus, Charles E. (Be.), 425 Rutter Ave., Kingston, Penn.
- Berkeley, Alfred R., 2631 Wharton St., Philadelphia, Pa.
- Berkeley, Robert M., Dobb's Ferry, N. Y.
- Bernard, Floyd E. (C.), 2018 Kimball Ave., Chicago, Ill.
- Bernard, Walter C., Chester, Vt.
- Berry, Francis C. (Dal.), Box 75, Dallas, Texas.
- Berry, Thomas B., D.D. [*Ho.*] (W. N. Y.), 60 Park Place, Geneva, N. Y.
- Berry, William K., D.D. [*Gr.*] (N'k.), Oradell, N. J.
- Bert, Benj. S. (Mil.), Norristown, Pa.
- Bethea, Morrison (E.C.), Williamston, N.C.
- Betticher, Charles E. (Eur.), Beverly, N. J.
- Betticher, Chas. E., Jr., Fairbanks, Alaska.
- Bevan, Wilson L., Ph.D. [*Mu.*] (Tenn.), Sewanee, Tenn., and 434 Lafayette St., New York City.
- Bevington, John A. (Mass.), 12 W. 11th St., New York City.
- Bew, Woo Yew (Hon.), Kohala, H. I.
- Bicknell, Jepe R., 539 Columbia Ave., Baltimore, Md.
- Biddle, Jacob A., 5 Hamlin St., South Manchester, Conn.
- Blerck, Jullus G., 220 S. 43d St., Philadelphia, Penn.
- Bigelow, Frank Hagar, L.H.D. [*Cn.*] (W.), Cordoba, Argentine Republic.
- Bigelow, Frank Hoffnagel, S. John's Church, Bridgeport, Conn.
- Bigelow, Nathaniel D., Anderson, Ind.
- Bigelow, Warren D., 31 Boyleston St., Jamaica Plain, Boston, Mass.
- Blggs, Charles L., 1624 Summer St., Philadelphia, Penn.
- Blgham, Thomas J. (P.), 56 La Belle St., Pittsburgh, Pa.
- Bigler, Cleon E. (M. C.), Kendallville, Ind.
- Bigler, Eugene F., 647 Reid Ave., Lorain, Ohio.
- Billr, Ernest C., Grafton, N. D.
- BILLER, GEORGE, JR., D.D. [*Berk.*], Missionary Bishop of South Dakota, Sioux Falls, S. D.
- Billings, Sherrard, Groton School, Groton, Mass.
- Bimson, William C. (F. L.), Shawano, Wis.
- Binder, Rudolph M., Ph. D. [*Col.*] (N. Y.), Washington Square, New York City.
- Bingham, J. Foote, D.D. [*W.R.*], L.H.D. [*Tr.*], Hartford, Conn.
- Binnington, Alfred A. V. (Be.), Lebanon, Penn.
- Binnington, Percy M. (Be.), Lebanon, Penn.
- Birch, Lewis Cass (Dal.), Dallas, Texas.
- Birchby, Ernest L. (Ind.), New Harmony, Ind.
- Birckhead, Hugh, D.D. [*St. S., Tr.*], Emmanuel Church, Cathedral and Reed Sts., Baltimore, Md.
- Birckhead, Malbone H. (Be.), South [Bethlehem, Penn.
- Bird, Benjamin N., Gwynedd, Pa.
- Bird, Stephen M., Brenham, Tex.
- Bird, Wilmer P. (N. Y.), abroad.
- Birdsall, Paul H. (A.), 498 Clinton Ave., Albany, N. Y.
- Birdsall, Ralph (A.), Cooperstown, N. Y.
- Birnbach, Conrad R. (E.), Massey, Md.
- Bishop, Charles E., St. Johns, Mich.
- Bishop, David D. (N'k.), Cheshire, Conn.
- Bishop, Ellis (W. Ma.), Amberst, Mass.
- Bishop, G. Livingston, Wenonah, N. J.
- Bishop, Geo. R. (Har.), Altoona, Pa.
- Bishop, Hutchins C., 127 W. 30th St., New York City.
- Bishop, Nathan K., Somerville, Mass.

- Bishop, Samuel H., 501 W. 121st St., New York City.
- Bishop, William S., D.D. [*G. T. S.*] (Tenn.) 20 S. Burnett St., East Orange, N. J.
- Bispham, Clarence W., 4244 Pine St., Philadelphia, Pa.
- Bissell, A. P., Steubenville, Ohio.
- Bissell, Frank E. (W.), Tyrone, N. Y.
- Bissell, Percy C. (N'k.), Newark, N. J.
- Bissell, P. St. G. (N'k.), 45 W. 11th St., New York City.
- Bixby, Charles H. (C.), 1451 E. 50th St., Chicago, Ill.
- Blachford, William R., East Tawas, Mich.
- Black, Jay C. (Spok.), Chelan, Wash.
- Black, John C. (Dal.), Corsicana, Texas.
- Black, John K., D.D. [*Fr.*] (Dal), 334 South Main St., Paris, Texas.
- Black, Newton, Needham, Mass.
- Black, R. M. W. (Ash.), Fletcher, N. C.
- Blackiston, S. C., Butte, Montana.
- Blacklock, Henry, Westport, Conn.
- Blackman, Harry W. (F.L.), Algoma, Wis.
- Blackwelder, Locke W., Scotland Neck, N. C.
- Blaisdell, Chas. F. (L. A.), St. Phillip's Church, Union and Maple aves., St. Louis, Mo.
- Blake, James H. W. (W.), 3112 O St., N. W., Washington, D. C.
- Blake, W. H. (W. C.), Ouray, Colo.
- Blaker, Wm. L., Minot, N. D.
- Blakeslee, Clyde B. (W. M.), Coldwater, Mich.
- Bianchet, Clement T., D.D. [*St. J.*] (A.), Fort Myers, Fla.
- Bianchet, J. B., D.D. [*St. J.*] (Pa.), Fort Myers, Fla.
- Bland, David W., Bolondron, Cuba.
- Blatchford, William W., Atlantic City, N. J.
- Blecker, Pierre McD. (A.), Jewett, N. Y.
- Bleker, Julius W., Fitzgerald, Ga.
- Blickensderfer, Robert, 121 W. 91st St., New York City.
- Bliss, George Y., D.D. [*Un. Vt.*], Burlington, Vt.
- Bliss, W. D. P., D.D. [*Rus.*] (N'k.), 80 Bible House, New York City.
- Bliss, William H. (Spok.), 1415 7th St., Spokane, Wash.
- Block, Karl M., Haddonfield, N. J.
- Blodget, Francis B. (A.), Gen. Theo. Sem., Chelsea, Sq., New York City.
- Blodgett, Chauncey H., 6 Ruthven St., Roxbury Station, Boston, Mass.
- Blodgett, Kinsley (W. Ma.), 1016 Main Street, Worcester, Mass.
- Blomquist, Wilhelm, 1727 11th Ave., Minneapolis, Minn.
- Bloor, Charles H. H., Trinity Church, Portland, Ore.
- Blose, D. Albert (Har.), Manheim, Penn.
- Blossom, Walter G. (Mil.), 1134 Main St., Racine, Wis.
- Blunt, Forrest H., Norfolk, Neb.
- Blunt, Simon B., D.D. [*St. S.*], 79 Beaumont St., Boston, Mass.
- Blyman, John (F.L.), Oshkosh, Wis.
- Boardman, N. S. (C. N. Y.), Elmira, N. Y.
- Boardman, William S. (N. Y.), ———.
- Bode, Arnold G. A. (L. A.), 515 Locust Ave., Long Beach, Calif.
- Bodel, J. K., Lahaina, Maui, Hawaii.
- Boden, John, 1939 Iglehart Ave., Merriam Park, St. Paul, Minn.
- Bodley, Harry I., New Britain, Conn.
- Bogert, Harry Howe (Be.), Birdsboro, Penn.
- Boggs, Norman T. (N'k.), Weimar, Germany.
- Bohanan, Franklin J., Norwich, Conn.
- Boissier, H. C. (Mil.), Lake Geneva, Wis.
- Boisson, Chas. E. F., Jackson, Miss.
- Bold, John E., Middlebury, Vt.
- Boillard, William (Sac.), Box 183, National City, Calif.
- Bolt, Ernest A., 170 Bellingham Ave., Beachmont, Mass.
- Boit, Richard (L. A.), 6th and Penn. Ave., San Diego, Calif.
- Boiton, Richard (S. F.), Lakeland Fla.
- Bond, George M. (Del.), Moorestown, N. J.
- Bonell, Benjamin W., Greeley, Colo.
- Bonnar, D. A., Mamaroneck, N. Y.
- Bonsall, E. H., Jr., Clifton Heights, Pa.
- Boodin, John E. (R. I.), Grinnell, Iowa.
- Boogher, Archer (E. C.), Fayetteville, N. C.
- Boogher, Dudley (S. V.), Farmville, Va.
- Boone, Elliott W., Redding Ridge, Conn.
- Boosey, John H., Kate Ave. and Reistertown Rd., Baltimore, Md.
- Booth, Daniel T. (Sac.), 436 N. Westlake Ave., Los Angeles, Calif.
- Booth, Samuel B., Nampa, Idaho.
- Booth, Thomas (Dal.), Hamilton, Texas.
- Borden-Smith, S. (L.I.), Trappe, Talbot Co., Md.
- Boss, Alvah I. E., Gallion, Ohio.
- Boss, Nelson R. (L. I.), 15 Fletcher Avenue, Mt. Vernon, N. Y.
- Bost, Sidney Stuart, Durham, N. C.
- Bostwick, Alex. W., Vincenttown, N. J.
- Bott, John J. (N. Y.), Jamaica, L. I., N. Y.
- Botting, Robt. M. (Sa.), Cawker City, Kan.
- Bouck, Frank N. (W. N. Y.), Watkins, N. Y.
- Bouldin, Flournoy (S. V.), Petersburg, Va.
- Bourne, Beresford (F. L.), Kingston, Jamaica, W. I.
- Bourne, O. R. (La.), 61 E. Ellis St., Atlanta, Ga.
- Bours, William M., 1215 Sacramento St., San Francisco, Calif.
- Boutall, Luke J., Berca, Ohio.
- Bovill, Jas. T. (C.), Savanna, Ill.
- Bowden, Upton B. (W. T.), Cuero, Tex.
- Bowen, David, 487 Hudson St., New York.
- Bowen, Harold L., 2314 J. St., South Omaha, Neb.

- Bowen, T. Francis, 361 E. 42nd St., N., Portland, Oreg.
- Bower, Laurance F., Asso. Miss., Trenton, N. J.
- Bowers, Elory G., Goshen, N. Y.
- Bowers, Wm. H. (S. C.), 82 Chelsea, S. W., London, England.
- Bowie, Matthew P. (E.), Stevensville, Md.
- Bowle, W. Russell, 107 W. 5th St., Richmond, Va.
- Bowker, Joseph J. (W. Neb.), North Platte, Neb.
- Bowles, Albert Edwin, Newport, N. H.
- Bowles, Harry O., 26 Sperry St., New Haven, Conn.
- Bown, Wm. Henry, Bristol, Pa.
- Bowne, H. Norwood (Ash.), Tryon, N. C.
- Bowser, C. B. B., 43 Winthrop Ave., Lawrence, Mass.
- Boyd, Chas. Wesley (A.), Tupper Lake, N. Y.
- Boyd, Chas. Wm., Rock Hill, S. C.
- Boyd, J. M. (S. O.), Washington C. H., Ohio.
- Boyd, John, D.D. [*Ken.*] (S. O.), Marietta, O.
- Boyd, J. Wm. (S. V.), Roanoke, Va.
- Boyd, N. Peterson (L.I.), 1610 Dean St., Brooklyn, N. Y.
- Boyd, Thos. P. (Sac.), Berkeley, Calif.
- Boyden, Peter M., New Market, Md.
- Boyer, Francis B., 172 Page St., New Bedford, Mass.
- Boyer, Samuel H., 1729 S. Broad St., Philadelphia, Pa.
- Boyer, Simon K., 89 E. Duval St., Germantown, Philadelphia, Pa.
- Boyer, Virgil, 10308 Superior Ave., Cleveland, Ohio.
- Boykin, R. Elliott, 207 Egmont St., Brunswick, Ga.
- Boylston, Charles W., Riverside, Conn.
- Boynton, Chas. H., Ph.D. [*N.Y.U.*] (W.N.Y.), Gen. Theo. Sem., Chelsea Square, New York City.
- Bradburne, John, Freehold, N. J.
- Braddock, Wm. L. (Del.), Mechanicsville, Md.
- Bradin, Benjamin M. (E. C.), So. Knoxville, Tenn.
- Bradin, James W., 30 Highland St., Hartford, Conn.
- Bradley, Clement G., Decatur, Ga.
- Bradley, Ernest B. (Sac.), Santa Rosa, Calif.
- Bradley, Edward C., 513 Cedar St., Indianapolis, Ind.
- Bradner, Léster, Ph.D. [*Ya.*] (R.I.), 281 Fourth Ave., New York City.
- Bradshaw, Archibald H. (Be.), Easton, Pa.
- Brady, C. H., Greeley, Colo.
- Brady, Cyrus T., LL.D. [*St.J.*], Mount Vernon, N. Y.
- Bragaw, Griswold, M.D., Dickinson, N. D.
- Bragdon, Charles A., D.D. [*Ho.*] (P.), Presser, Wash.
- Bragg, Geo. F., Jr., D. D. [*Wilb.*], 1133 Park Ave., Baltimore, Md.
- Brainerd, Leverett D., Glenwood, Iowa.
- Braithwaite, Wm. A. (C.N.Y.), Lowville, N.Y.
- Brander, Wm. W. (Md.), *Chap. U. S. A.*, Fort Meyer, Va.
- Brandt, Clarence E., Janesville, Minn.
- Brandt, Frank E. (C.), 140 Benton St., Aurora, Ill.
- Brant, Otho (Be.), 1212 N. 14th St., St. Louis, Mo.
- Bratenahl, G. C. F., D.D. [*Wms.*] (W.), Mt. St. Alban, Washington, D. C.
- BRATTON, THEODORE DU BOSE, D.D. [*Un. So.*], LL.D. [*Un. Miss.*], Bishop of Mississippi, Battle Hill, Jackson, Miss.
- Bray, Kenneth A. (W. N. Y.), S. Peter's Church, Geneva, N. Y.
- Bray, Ralph, 15 Newberry St., Boston, Mass.
- Brayfield, John Snowdon, Jamestown, N. D.
- Brayshaw, William (W.), Fort George, Fla.
- Breck, W. A. M., 171 King St., Portland, Oreg.
- Breed, George F., D.D. [*St. J.*] (L. I.), 135 E. Mt. Airy Ave., Mt. Airy, Philadelphia, Penn.
- Breed, Walter R., D.D. [*F&M*], 6998 Euclid Ave., Cleveland, Ohio.
- Brennan, Jesse K., Sioux Falls, S. Dak.
- BRENT, CHARLES HENRY, D.D. [*T.C.T., Harv.*] Bishop of The Philippines, 567 Calle Isaac Peral, Manila, P. I.
- Brenton, Cranston, Trinity College, Hartford, Conn.
- Bresee, A. A. (Be.), Lehighon, Carbon Co., Pa.
- Brestell, Rudolph E., 505 Linden St., Camden, N. J.
- Brewer, Clifton H. (L. I.), Roslyn, L. I., N. Y.
- BREWER, LEIGH RICHMOND, D.D. [*Ho.*], Bishop of Montana, Helena, Mont.
- Brewer, William A., Burlingame, Calif.
- Brewin, Geo. M., Flint, Mich.
- BREWSTER, BENJAMIN, D.D. [*G. T. S.*], Missionary Bishop of Western Colorado, Glenwood Springs, Colo.
- Brewster, Charles A. (N. J.), 88 Madison Ave., New York City.
- BREWSTER, CHAUNCEY BUNCE, D.D. [*Tr., Ya. Wesl.*], Bishop of Connecticut, 98 Woodland St., Hartford, Conn.
- Brewster, Harold S. 332 E. 88th St., New York.
- Brewster, Matthew, D.D. [*Roa.*], 115 Conception St., Mobile, Ala.
- Brewster, Sanford T. (Sac.), Corning, Calif.

- Brewster, William J., Warehouse Point, Conn.
- Bridges, John J. (N'k.), 93 Christopher St., Montclair, N. J.
- Bridgman, Oriando H. (Har.), 220 North 15th St., Harrisburg, Pa.
- Briggs, H. C. (L. I.), Saugerties, N. Y.
- Briggs, John P. (Be.), Shenandoah, Pa.
- Brigham, George F. (Mil.), Sharon, Wis
- Bright, Richard, 2137 S. 58th St., Philadelphia, Pa.
- Brinckerhoff, S. Raymond (L. I.), 353 Hawthorne St., Flatbush, L. I., N. Y.
- Brine, Charles Le V., Portsmouth, N. H.
- Brinley, Godfrey M., Concord, N. H.
- Brittain, Alfred (W. N. Y.), Batavia, N. Y.
- Brittain, Arthur, 3664 Arsenal St., St. Louis, Mo.
- Brittingham, Jacob, D.D. [*W. & J.*], 66 S. Penn St., Wheeling, W. Va.
- Britton, Maurice W., 53 Washington Sq., New York City.
- Broadhurst, Albert (Er.), Titusville, Penn.
- Broadwell, Homer J., M.D. (O.), New Haven, Conn.
- Brockway, Anson J. (C. N. Y.), Pierrepont Manor, N. Y.
- Brodhead, J. Erwin, Port Clinton, Ohio.
- Bronson, Benjamin S., Macon, N. C.
- Brook, Arthur H., Lincoln, Nebr.
- BROOKE, FRANCIS KEY, D.D. [*Kan., Un. So., Ken.*], Missionary Bishop of Oklahoma, 427 W. 9th St., Oklahoma City, Okl.
- Brooking, Robt. U. (W.), 2318, 18th St., N.W., Washington, D. C.
- Brookins, C. Frederlok (Pa.), Oban, Scotland.
- Brookman, Donald M., D.D. [*Un.*] (A.), 180 Washington Ave., Albany, N. Y.
- Brooks, Charles W., Birmingham, Ala.
- Brooks, Edgar E. (N'k.), New Milford, Conn.
- Brooks, Frederlok M., Watertown, Mass.
- Brooks, John R. (Sp.), Cairo, Ill.
- Brooks, Roelif H. (A.), Albany, N. Y.
- Brosius, E. H. (W.), 1020 W. Lafayette Ave., Baltimore, Md.
- Broughton, Charles D. (W.N.Y.), S. Paul's Parish House, Buffalo, N. Y.
- Brouse, Henry K., M.D. (Dal.), Baton Rouge, La.
- Brown, Abbot (Mass.), Murray Hill Hotel, New York City.
- Brown, Benjamin F. (S. F.), Orlando, Fla.
- Brown, Bertram E., Tarboro, N. C.
- Brown, Chas. A. (L. I.), Bay Side, N. Y.
- Brown, Chas. Hamilton, Wahpeton, N. D.
- Brown, Charles H., Norwood, Mass.
- Brown, Charles S., Gadsden, Ala.
- Brown, Chas. Newton C. (W.), Cannes, France.
- Brown, Clement D., Box 137, Oxford, Miss.
- Brown, Francis A., 211 York St. E., Savannah, Ga.
- Brown, Francis Theo., St. Andrew's Church, Yonkers, N. Y.
- Brown, Henry A. (W.), Washington Barracks, D. C.
- Brown, Henry B., 2144 Humboldt St., Denver, Colo.
- Brown, Henry J. (C.), 859 Fullerton Ave., Chicago, Ill.
- Brown, Henry J., D.D. [*Ruth.*], 212 West 19th St., Houston Heights, Texas.
- Brown, Herbert H., Pelhamville, N. Y.
- Brown, James A. (E.), Queenstown, Md.
- Brown, J. Eldred, Norwich, Conn.
- Brown, John B. (E. C.), Greenville, N. C.
- Brown, John Henry, Pensacola, Fla.
- Brown, Joseph H., 1 Winfield St., East Norwalk, Conn.
- Brown, Lewis, Ph.D. [*Ill.*], No. 55, The Rink Flats, Indianapolis, Ind.
- Brown, Marcus J., Nellgh, Neb.
- Brown, Meiford L., 215 W. 18th St., New York City.
- Brown, Percy J., 1210 Locust St., St. Louis, Mo.
- Brown, Richard McC. (C. N. Y.), Cincinnati, Ohio.
- Brown, Robert A., Basking Ridge, N. J.
- Brown, Robert D. (N'k.), 75 Thomas St., Newark, N. J.
- Brown, Raymond S. (N'k.), 104 E. 22nd St., New York City.
- Brown, R. Wyndham, Front Royal, Warren Co., Va.
- Brown, Simeon J. M., Cooleemee, N. C.
- Brown, Thomas G. (W.T.), San Antonio, Tex.
- Brown, Thomas J. (W.), 1411 Corcoran St., N. W., Washington, D. C.
- Brown, U. E. (San J.), Sonora, Calif.
- Brown, Wm. A. (S. V.), Portsmouth, Va.
- Brown, William C., D.D. [*Un. So.*], Caixa 763, Rio de Janeiro, Brazil.
- BROWN, WILLIAM MONTGOMERY, D.D. [*Ken., Un. So.*], Retired Bishop, Brownellia Cottage, Gallon, Ohio.
- Brown, Wyatt H. (Ash.), Asheville, N. C.
- Browne, Duncan H., New Brighton, New York City.
- Browne, George I. (Har.), 319 W. Chestnut St., Lancaster, Pa.
- Browne, J. D. H. (L.A.), Box 898, Santa Monica, Calif.
- Browne, Lewis B., Havre de Grace, Harford Co., Md.
- Browne, Willam P. (Ash.), Trinity Mission, Walter St., West Jacksonville, Fla.
- Browning, Robt. E., Marshfield, Oreg.
- Brown-Serman, Stanley, 315 W. 94th St., New York City.
- Brown-Serman, William (A.), 315 W. 94th St., New York City.

- Bruce, William A. (Q.), 568 N. Cumberland St., Jackson, Tenn.
- Brueninghausen, H. W., Keyport, N. J.
- Brugler, Chas. E., Port Chester, N. Y.
- Brun, E. U. (E.), — — —.
- Brunner, P. Alexander (Minn.), Kerrville, Texas.
- Brush, George R., Shelburne, Vt.
- Brush, Jesse, D.D. [N.Y.U.] (W.N.Y.), 835 Front Ave., Buffalo, N. Y.
- Brush, William P. (N'k.), 38 Duncan Ave., Jersey City, N. J.
- Bryan, C. Braxton, D.D. [H. S.] (S.V.), Petersburg, Va.
- Bryan, Henry B. (E.), Trinity Cathedral, Easton, Md.
- Brydon, G. McL., King George, Va.
- Bubb, Chas. C., Jr., 2077 E. 36th St., Cleveland, Ohio.
- Buck, Charles E. (W.), Rock Creek Rectory, Washington, D. C.
- Buck, Frederick E., Collinsville, Conn.
- Buck, George, Milldale, Conn.
- Buck, George H., Derby, Conn.
- Bucklee, Thomas W., Lawton, Okla.
- Buckley, F. D., Lawton, Okla.
- Buckner, W. D., LL.D. [Un.Ark.], Calvary Church, 2nd and Adams Sts., Memphis, Tenn.
- Budlong, Frank D., 73 Columbia Road, Dorchester, Boston, Mass.
- Budlong, Fred. G. (C.), Winnetka, Ill.
- Budlong, Jay S., 3233 Portland Ave., Minneapolis, Minn.
- Buel, Clarence (Md.), 220 Burns Ave., Detroit, Mich.
- Bugbee, Frank U. (L.A.), 2915 S. Figueroa St., Los Angeles, Calif.
- Buisch, Louis H. (W.N.Y.), Wellsville, N. Y.
- Bulkley, Wm. F., Salt Lake City, Utah.
- Bulkley, William H., Alpena, Mich.
- Bull, Clarence A. (C. N. Y.), 243 W. 76th St., New York City.
- Bull, H. W., 739½ Rohns Ave., Detroit, Mich.
- Bull, Henry Power, 33 Bowdoin St., Boston, Mass.
- Bull, Wm. L. (Utah), Whitford, Pa.
- Bullis, Hiram, Evanston, Wyo.
- Bullitt, James F. (Har.), Harrisburg, Pa.
- Bullock, Ernest N., Roswell, N. Mex.
- Bumpus, Arthur L. (L.I.), 219 High St., Brooklyn, N. Y.
- Bundy, Geo.^a 370 St. Antoine, Detroit, Mich.
- Bunting, John S. (At.), 518 Walnut St., Macon, Ga.
- Burback, George G., 238 W. Morris St., Indianapolis, Ind.
- Burbank, Wm. H. (Kan.), 107 Beach St., Malden, Mass.
- BURCH, CHARLES SUMNER, D.D. [St. J., Ho., Col., Un. So.], L.H.D. [St. S.], LL.D. [Un. Mich.], Suffragan Bishop of New York. *Residence*, Riverdale-on-Hudson. *Office*, 416 Lafayette St., New York City.
- Burck, Carroll M., Gloucester City, N. J.
- Burd, James J. (C. N. Y.), 982 Bleecker St., Utica, N. Y.
- Burge, Frederick W. (W.N.Y.), Westfield, Chautauqua Co., N. Y.
- Burgess, Edward E., (S. V.), Occomac, Va.
- Burgess, Francis G. (Eur.), 5 Reichsplatz, Dresden, Germany.
- BURGESS, FREDERICK, D.D. [Br.], Bishop of Long Island, Garden City, L. I., N. Y.
- Burgess, Herbert A. (Q.), Canton, Ill.
- Burgess, Thos., Saco, Me.
- Burgoon, Chas. P. (W.C.), Durango, Colo.
- Burk, Edmund, 217 S. 12th St., Philadelphia, Pa.
- Burk, William B. (Be.), 830 N. 11th St., Reading, Pa.
- Burk, W. Herbert, Valley Forge, Pa.
- Burke, Andrew S., Wynnewood, Penn.
- Burke, Cornelius C., Marianna, Ark.
- Burke, Robert B., 4252 Regent St., Philadelphia, Pa.
- Burke, Thomas A. H. (See Houghton-Burke, T. A.).
- Burkhardt, Wm. H., Leesburg, Va.
- Burks, J. F., Manassas, Prince Wm. Co., Va.
- Burleson, Allen L., Guadalajara, Jalisco, Mexico.
- Burleson, Edward W., Sand Point, Idaho.
- Burleson, Guy P. (C. N. Y.), 9 Jefferson St., Auburn, N. Y.
- Burleson, Hugh L., D.D. [Ho.] (N.D.), Church Missions House, 281 4th Ave., New York.
- Burleson, John K., D.D. [Far.] (D.), Grand Forks, N. D.
- Burlingham, Edw. J. (L. L.), West Islip, L. I., N. Y.
- Burn, Leonard H., 422 Jessamine St., St. Paul, Minn.
- Burnett, Chas. P., Livingston, Mont.
- Burnett, C. Philip A., 552 West End Ave., New York City.
- Burnham, Norman H. (Har.), 7 Sorrento Ave., Springfield, Mass.
- Burras, John W. (L.I.), Riverhead, L. I., N. Y.
- Burrell, Frederick H., 230 4th Ave., Clinton, Ia.
- Burrill, Emmons P. (Me.), 17 Alexander St., Princeton, N. J.
- Burrill, Harold St. G., 121 W. 91st St., New York City.
- Burritt, C. A., Monte Vista, Colo.
- Burroughs, Arthur W. (W. T.), S. Mary's Hall, San Antonio, Tex.
- Burroughs, George F. (Mil.), 723 34th St., Milwaukee, Wis.

- Burrows, Charles D., Jamestown, R. I.
 Burrows, G. Sherman (W.N.Y.), North Tonawanda, N. Y.
 Burrows, Thomas, 246 Mansion St., Poughkeepsie, N. Y.
 Burrows, Wm., Bloomington, Ind.
 Burrows, William B. (L.A.), ———.
 Burt, Bates G. (Mar.), 213 E. Ridge St., Marquette, Mich.
 Burt, H., Crow Creek Agency, S. D.
 Burton, Arthur A. (F.L.), Nashotah, Wis.
 BURTON, LEWIS WILLIAM, D.D. [*Ken., Un. So.*], Bishop of Lexington, 436 W. 6th St., Lexington, Ky.
 Burton, Robt. H., Plainville, Conn.
 Burton, Spence, 33 Bowdoin St., Boston, Mass.
 Burwell, E. B., Upperville, Va.
 Busch, Frederick F., Galena, Kan.
 Bush, Harvey S., Ph. D. [*Tu.*] (W. N. Y.), Charlotte, N. Y.
 Bushby, William R. (W.), Georgetown, Washington, D. C.
 Buskie, J. Gilmer (E. C.), Baton Rouge, La.
 Busser, Samuel E., Sante Fe R. R. Gen. Offices, Topeka, Kan.
 Butler, Alford A., D.D. [*Sea.*] (L. A.), 356 Eureka St., Redlands, Calif.
 Butler, Edward H. (At.), Pittsboro, N. C.
 Butler, Edwin E. (N'k.), Montclair, N. J.
 Butler, Fred'k. D. (Mil.), 200 Areadian Ave., Waukesha, Wis.
 Butler, G. H. Houghton, New York City.
 Butler, Pierce, 1603 New Jersey St., Indianapolis, Ind.
 Butler, Thomas T., Box 13, Haddon Heights, N. J.
 Butler, W. O. (C.), Sterling, Ill.
 Butterworth, John F., D. D. [*Rut.*] (Eur.), 38 East 35th St., New York City.
 Buxton, A. G. A., Ph.D. [*G. C.*], Council Bluffs, Iowa.
 Buxton, Harry J., Mapleton, Iowa.
 Buzby, Dallas E., North Cramer Hill, Camden, N. J.
 Buzzelle, George (Ol.), Moscow, Idaho.
 Byram, Coleman E., Ph.D. [*Ta.*], Sioux City, Iowa.
 Byrer, Charles E. (S. O.), 310 E. High St., Springfield, Ohio.
 Byron, Brayton (Be.), South Bethlehem, Pa.
 Byron-Curtiss, A. L. (C.N.Y.), 816 N. Eutaw St., Baltimore, Md.
 Bywater, Maurlee J. (Ol.), 1902 45th Ave., West Seattle, Wash.
 Caballero, L. Y., Amealameca, Mexico.
 Cabot, John H., Ph.D. [*Harv.*], 21 W. Cedar St., Boston, Mass.
 Cabral, Americo V., Rua Duque de Caxias, Porto Alegre, R. G. do Sul, Brazil.
 Cadman, G. W. R., 1712 Terry St., Houston, Texas.
 Cadwallader, John F. (S. O.), Waynesville, Ohio.
 Cady, Frank T. (W.), Oakley, Md.
 Cady, Howard (Sa.), Gen. Theo. Sem., Chelsea Sq., New York City.
 Cady, Philander K., D.D. [*Col., G. T. S.*] (N. Y.), Ridgefield, Conn.
 Cady, Walworth C. (P.), Braddock, Penn.
 Cain, Walter S. (Ash.), Asheville, N. C.
 Caine, S. Atmore, 433 Hudson St., New York City.
 Caird, James (A.), Troy, N. Y.
 Cairns, Alex. A., Davenport, Iowa.
 Caldwell, John, Cedar Falls, Iowa.
 Caley, Llewellyn N., 1626 Mt. Vernon St., Philadelphia, Pa.
 Callender, Wm. E. (W.), Church of Ascension, 12th and Mass. Ave., N. W., Washington, D. C.
 Callender, Wm. R. (W. Ma.), Poughkeepsie, N. Y.
 Calvert, Thomas E., 207 E. 16th St., New York City.
 Camara, M. L., Mexico City, Mexico.
 Cambridge, Walter H., San Mateo, Calif.
 Cameron, Chas. J., Ph. D. [*Ya.*] (Kan.), 2395 7th Ave. W., Vancouver, B. C.
 Cameron, Dwight, 1006 Luttrell St., Knoxville, Tenn.
 Cameron, James G., Rosendale, Ulster Co., N. Y.
 Cameron, J. I. H. (L. A.), ———.
 Cameron, Joseph Perinchief (W. Ma.), Lanesboro, Mass.
 Camp, Henry J. (L. A.), 1111 E. 23th St., Los Angeles, Calif.
 Campbell, Bernard (D.), Brainerd, Minn.
 Campbell, Chas. M., Racine, W. Va.
 Campbell, Edgar, Woodbury, N. J.
 Campbell, John, Ph.D. [*N.Y.U.*], 3055 Kingsbridge Ave., New York City.
 Campbell, Robert E., D.D. [*New.*], St. Andrew's Church, Jacksonville, Fla.
 Campbell, Robert E., Jr., St. Andrew's School, Sewanee, Tenn.
 Campbell, R. Johnston (F. L.), Oconto, Wis.
 Campbell, Thomas C., 24 Alveston St., Boston, Mass.
 Canedy, Charles F., D.D. [*St. S.*], New Rochelle, N. Y.
 Cannon, Francis B., 301 S. 40th St., Philadelphia, Penn.
 Cannon, John B., Univ. of South, Sewanee, Tenn.
 Capers, W. B. (S.V.), Columbia, Tenn.
 Capers, Wm. T. 322 S. 21st St., Philadelphia, Pa.
 Capron, Cyrus K. (Minn.), Roseville, N. J.

- Capwell, Chas. A. (Mil.), 1415 Owen Ave., Racine, Wis.
- Carden, Joseph, Angleton, Texas.
- Carey, Neilson P., St. James' Church, Madison Ave. and 71st St., New York City.
- Carl, John G., 1609 N. Monroe St., Baltimore, Md.
- Carnahan, James C., Sherburne, Vt.
- Carnahan, Wallace (W.T.), 124 Gillespie St., Jackson, Miss.
- Carpenter, Alva E., 199 Greenville Ave., Manton, R. I.
- Carpenter, Charles B., Brookfield Center, Conn.
- Carpenter, Edgar, Alexandria, Va.
- Carpenter, J. Thompson, 2721 N. 12th Street, Philadelphia, Pa.
- Carr, Horace M., D.D. [Kn.], Parsons, Kan.
- Carr, John A., Bristol, Penn.
- Carreras, Simon E., Camagney, Cuba.
- Carrie, John S., 100 Brady St., Detroit, Mich.
- Carrington, Asyggell W. E. (L. I.), Freeport, N. Y.
- Carrington, Francis L. (Dal.), 1712 N. Peak St., Dallas, Texas.
- Carrington, Philip M. A., Thomasville, Ga.
- Carrion, J. A., San Josi de Garcin 747, City of Mexico, Mexico.
- Carroll, Edward T., D.D. [Un.] (A.), Amsterdam, N. Y.
- Carroll, Francis W., Silver City, N. Mex.
- Carroll, Hubert Cowley, Ross, Calif.
- Carroll, Joseph W. (S.V.), Bracey, Mecklenberg Co., Va.
- Carroll, Marcus H., Hanover, Mass.
- Carson, Chas. F. (W. Mo.), 323 East E Ave., Oklahoma City, Okla.
- Carson, Edwin S., "The Deanery," Fari-bault, Minn.
- Carson, Harry R. (La.), Ancon, Canal Zone, Panama.
- Carstensen, Gustav A., D. D. [Ho.] Ph. D. [N. Y. U.], Riverdale, New York City.
- Carswell, Albert (D.), Royalton, Minn.
- Carter, Edwin R. (S. V.), Hampton, Va.
- Carter, Frederic B. (N'k.), 96 Elm St., Montclair, N. J.
- Carter, G. Calvert, Byrn Mawr, Pa.
- Carter, J. Franklin (W. Ma.), Williamstown, Mass.
- Carter, J. R., Woodville, Miss.
- Carter, Josiah T., Ronceverte, W. Va.
- Carter, Robert S. (S. V.), Orange, Va.
- Cartier, A. C. V., 2127 Fitzwater St., Philadelphia, Pa.
- Cartwright, S. H. (Tok.), Hiroseki, Japan.
- Carver, Andrew S. (W.T.), Pearsall, Texas.
- Carver, Marcus E. (L. A.), Chula Vista, Calif.
- Cary, Charles A., 47 Avalon Ave., Detroit, Mich.
- Casady, Thomas, Box 828, Pueblo, Colo.
- Casey, William H. (C.N.Y.), Union Springs, N. Y.
- Cash, Arthur E., Spearfish, S. D.
- Cash, William A., Sioux Falls, S. D.
- Caskey, Taliaferro F., D.D. [St. J.] (N. Y.), Southport, Conn.
- Cassard, Wm. G., D.D. [Dick.] (R. I.), U. S. N.
- Cassell, M. G., Carlowville, Ala.
- Cassell, N. H. B., Monrovia, Liberia, W. Africa.
- Cassetta, Dominick (L. I.), 105 E. Houston St., New York City.
- Cassey, Peter W., St. Augustine, Fla.
- Castleman, Robt. A., Eikrldge, Md.
- Castro, Cristobal Bonifacio, Colon, Cuba.
- Caswell, Wilbur L., St. Thomas Church, 5th Ave. and 53rd St., New York City.
- Catlin, Regenal W. (Idaho), Tuxedo, N. Y.
- Caughey, John, Purcell, Okla.
- Caulk, Russell K., 1427 E. 81st St., Cleveland, Ohio.
- Cavanagh, W. H., 237 W. Chelton Ave., Germantown, Philadelphia, Pa.
- Cavell, Walter T., Lake City, Fla.
- Cawthorne, H. L. (C.), 2711 Flournoy St., Chicago, Ill.
- Chalmers, James V., 332 E. 88th St., New York.
- Chamberlain, John, D.D. [W. & L.], 619 W. 145th St., New York City.
- Chamberlaine, Alward, Boise, Idaho.
- Chamberlaine, Henry, Chappaqua, N. Y.
- Chamberlayne, Churchill G., Ph.D. [Halle], care The Chamberlayn School, Richmond, Va.
- Chambers, Benj. Durall, 106 E. 22th St., New York City.
- Chambers, Henry D., 518 Davenport St., Portland, Oreg.
- Chambers, George A., Jefferson City, Mo.
- Chambers, George Robert, Chariton, Iowa.
- Chambers, J. Taylor (Q.), 812 N. Broadway St., Baltimore, Md.
- Champlin, Chas. S. (W. Ma.), Southbridge, Mass.
- Chandler, Burt C., Kent, Conn.
- Chandler, Chas. H. L., San Luis Obispo, Calif.
- Chang, So Ming, Wusih, China.
- Channer C. H. I., D.D. [Adr.], Adrian, Mich.
- Chapin, Densmore D., Brandon, Vt.
- Chapin, John A., "The Washington", 2040 7th Ave., New York City.
- Chapin, William M., Barrington Center, R. I.
- Chapman, Adelbert P., Northfield, Conn.
- Chapman, Arthur C. (F.L.), Ripon, Wis.
- Chapman, Benj. E., Newton, Kan.
- Chapman, Chalmers D. (Ash.), Brevard, N. C.
- Chapman, Charles F., Butte, Mont.
- Chapman, Frederick N., Kirksville, Mo.
- Chapman, Henry P. (Har.), 3131 Fairfield Ave., Fort Wayne, Ind.

- Clapman, James J. (Kyo.), Nara, Japan.
 Chapman, John H., Ridgefield, Conn.
 Chapman, John W., Anvik, Alaska.
 Chapman, Samuel A. (N'k.), 199 Carroll St., Brooklyn, N. Y.
 Chappell, James Norton (Tok.), Bury St., Edmunds, Suffolk, England.
 Chard, Arthur, Hastings, Minn.
 Charles, William, 141 Warren Ave., E., Detroit, Mich.
 Charlton, Wm. C. (Har.), Shamokin, Penn.
 Charnock, Roger, Ph.D. [U. T.] (P.), Butler, Pa.
 Chase, Arthur (W. Ma.), Ware, Mass.
 Chase, Henry E. (Mil.), Springbrook, Wis.
 Chase, March (Mil.), Mineral Point, Wis.
 Chase, Rufus S. (L. A.), Santa Ana, Calif.
 Chase, Waldo F. (L. A.), 2107 Oak St., Los Angeles, Calif.
 Chase, W. Sheafe, D.D. [Br.] (L. I.), 481 Bedford Ave., Brooklyn, N. Y.
 Chauncey, E. F. (S.O.), Trinity Church, Columbus, Ohio.
 Cheai, James (Ol.), Seattle, Wash.
 Cheatham, A. Whitfield (Ol.), Warrenton, N. C.
 Cheatham, Thaddeus A., Pinehurst, N. C.
 Cheeseman, T. W. C. (Sp.), Pekin, Ill.
 Cheney, Robt. F., Southborough, Mass.
 Cheney, William F., East Dedham, Mass.
- CHESHIRE, JOSEPH BLOUNT, D.D. [Un. N. C., Un. So.], Bishop of North Carolina, Raleigh, N. C.**
- Cheshire, Wm. W., Bolivar, Tenn.
 Chesley, J. Harry, Union, S. C.
 Chesley, John W. (W.), St. Michaels, Md.
 Chesnutt, J. N., Ft. Benton, Mont.
 Chew, John M., Newburgh, N. Y.
 Child, Geo. Danvers (Sp.), Chester, Ill.
 Childs, George J., Box 444, Casselton, N. D.
 Childs, Thos. S., D.D. [N. Y. U.] (W.), Chevy Chase, Md.
 Chin, Shim Yin (Hon.), Kula, H. I.
 Chinn, A. B. (Cal.), Trinity Church, Jackson Ave., New Orleans, La.
 Chipman, John, Pascagoula, Miss.
 Chittenden, E. P., Ph. D. [Un. Minn.] (Q.), Knoxville, Ill.
 Chittenden, Henry M. (Sp.), Salem, Ill.
 Chockley, D. P. (S.Va.), Cumberland, Va.
 Chouinard, H. A. (W.), chap. U. S. A., Plattsburg Barracks, New York City.
 Chorley, Edward C., Garrisons, N. Y.
 Chrisman, Clayton A. (W.), Croome, Prince George Co., Md.
 Chrisman, W. P., Hansford, W. Va.
 Christian, Guy D., Nome, Alaska.
 Christian, George Palmer (W.), 901 20th St., N. W., Washington, D. C.
- Christian, William D. (W.T.), 221 West Mistletoe Ave., San Antonio, Tex.
 Christler, Leonard J., Havre, Mont.
 Chu, Morton Tsoh Yuin, Hanchuan, China.
 Church, Frank H., 1215 Sacramento St., San Francisco, Calif.
 Church, Ransom M., 15 Clinton St., Cambridge, Mass.
 Cincotti, Abraham (N.Y.), 100 Jackson St., Brooklyn, N. Y.
 Cioppa, Thos. E. Della, 1024 Christian St., Philadelphia, Pa.
 Claiborne, Randolph R. (At.), Marietta, Ga.
 Claiborne, Robert R., 168 Convent Ave., New York City.
 Claiborne, W. S., Sewanee, Tenn.
 Clampett, F. W., D.D. [St. J.], 1827 Pacific Ave., San Francisco, Calif.
 Clapp, Walter C. (Har.), Danville, Penn.
 Clapp, W. N. (P.), 358 McKee Pl., Pittsburgh, Penn.
 Clark, Aaron B., Rosebud, S. Dak.
 Clark, Clarence C., Ph.D. [Va.], 10 Horatio St., New York City.
 Clark, Chas. G. (L.I.), 412 Putnam Ave., Brooklyn, N. Y.
 Clark, Edward H., 587 E. Main St., Portland, Oregon.
 Clark, Fletcher, 1411 N. 18th St., Philadelphia, Pa.
 Clark, Franklin J. (Be.), 231 Fourth Ave., New York City.
 Clark, James Starr, D.D. [Col.] (N. Y.), Salisbury, Conn.
 Clark, James W. (W.), 222 8th Street, N. E., Washington, D. C.
 Clark, J. W. Loaring, D.D. [Un. Chat.], Chattanooga, Tenn.
 Clark, Walter B., 2949 Steiner St., San Francisco, Calif.
 Clark, Webster L. (Sac.), Benicia, Calif.
 Clark, Wm. Lathrop, 11 Newcomb St., Boston, Mass.
 Clark, Willis G., St. Andrew's Church, Birmingham, Ala.
 Clark, William M., D. D. [W. & L.], 1008 Park Ave., Richmond, Va.
 Clarké, Arthur C., Burlington, Vt.
 Clarke, Herbert M., Ph.D. [Harv.], Annandale-on-Hudson, N. Y.
 Clarke, James H., D.D. [Adr.], Sistersville, W. Va.
 Clarke, James W., Highland Park, Richmond, Va.
 Clarke, John L. P., 2021 E. 22nd St., Cleveland, Ohio.
 Clarke, Maurice (S. O.), Springfield, Ohio.
 Clarke, Wilfred, Lakeside, Duluth, Minn.
 Clarke, W. B., D.D. [St. S.] (C. N. Y.), Seneca Falls, N. Y.

- Clarkson, David H. (A.), 970 State St., Schenectady, N. Y.
- Clash, Charles Wright, Cathedral of St. Mary and St. John, Manila, P. I.
- Clattenburg, Albert E. (N.D.), "Maplehurst," West Chester, Penn.
- Clausen, Chas. J. (W.N.Y.), Canandaigua, N.Y.
- Clay, Albert E., 19 N. 56th St., Philadelphia, Penn.
- Claybrook, Willoughby N., Birmingham, Ala.
- Cleal, Joseph P. (S. O.), in Canada.
- Cleaveland, Willis M. (Sp.), 706 Clay St., Collinsville, Ill.
- Cleghorn, Walter T., 831 S. San Pedro St., Los Angeles, Calif.
- Clendenin, Frank M., D.D. [*Nash.*], West Chester, New York City.
- Cleveland, E. F., M.D. (C.), Dundee, Ill.
- Cleveland, Edward H. (Mass.), Riverside Hospital, N. Brother Island, New York.
- Cleveland, Edmund J. (N'k.), 314 Palisade Ave., West Hoboken, N. J.
- Clickner, Geo. M. (S. O.), 5519 Hamilton Ave., College Hill, Cincinnati, Ohio.
- Clift, Theodore W., Beaufort, S. C.
- Clifton, Edward G., 313 E. 157th St., New York City.
- Clinch, N. B. (C.), 821 N. Church St., Rockford, Ill.
- Cline, Thos. S., Gowen and Ardleigh Sts., Mount Airy, Philadelphia, Pa.
- Clingman, Chas. (Dal.), Church of Incarnation, Dallas, Texas.
- Clopton, John J., Sparrow's Point, Baltimore Co., Md.
- Cloud, James H., 2606 Virginia Ave., St. Louis, Mo.
- Clover, George F., S. Luke's Hospital, 113th St. & Amsterdam Ave., New York City.
- Clowes, H. E. (L. A.), National City, Calif.
- Clute, Horace E., 204th St. and Bainbridge Ave., Bronx, New York City.
- Coale, Wm. A. (E.), Earleville, Md.
- Coates, Azael, Newtown, Penn.
- Cobb, Roderick Provost (Pa.), Orlando, Fla.
- Cobbs, Edward E., Montgomery, Ala.
- Cobbs, Richard H., D.D. [*Cen.*], Greensboro, Ala.
- Cobden, Richard, Larchmont Manor, N. Y.
- Coburn, Aaron C., Danbury, Conn.
- Cochran, Wm. (L. A.), El Centro, Calif.
- Cochrane, Robt. W., Yantic, Conn.
- Cookcroft, Frank N. (Sac.), Redding, Calif.
- Cocke Henry T., Winston-Salem, N. C.
- Cooks, Bertram R., Phoenix, Arizona.
- Coddington, Herbert G., D.D. [*Syr.*] (C.N.Y.), 1006 Harrison St., Syracuse, N. Y.
- CODMAN, ROBERT, D.D. [*Tr. Bish.*]**
Bishop of Maine, 143 State St., Portland, Maine.
- Cody, Cortez R. (Ash.), Upward, N. C.
- Coe, R. H., Belmont, Mass.
- Coelho, Julio de A., Sao Gabriel, R. G. do Sul, Brazil.
- Coerr, Charles T. (Okla.), Metuchen, N. J.
- Coerr, J. Morris, Kingston, N. Y.
- Coffin, Alexander, Benson, Minn.
- Coffin, Francis J. H. (S. C.), Gen'l Theol. Sem., Chelsea Sq., New York City.
- Cogan, Jas. J., Wakefield, Mass.
- Cogley, Charles G. (E.), Upper Fairmount, Md.
- Cogswell, Colwort K. P. (W.), Kenilworth, Washington, D. C.
- Coit, Charles W. (Mil.), Nashotah, Wis.
- Cole, Frederick B. (Conn.), Warren, R. I.
- Cole, John S., Waverly, Iowa.
- Cole, J. Thompson, Ogontz, Pa.
- Cole, Lawrence T., D.D. [*St. S.*], Ph.D. [*Col.*], 147 W. 91st St., New York City.
- Cole, Lewis F. (P.), 807 Southern Ave., Pittsburgh, Pa.
- Cole, Thomas, Saugerties, N. Y.
- Cole, Thomas L. (Mass.), 81 Lancaster St., Albany, N. Y.
- Coleman, Fred'k. A., South Norwalk, Conn.
- Coleman, John (Conn.), New York City.
- Coleman, John F. (S. Va.), Suffolk, Va.
- Coleman, Samuel A. E., Augusta, Ga.
- Coles, Roberts, Hamilton, Va.
- Coley, Edward H., D.D. [*Syr.*] (C. N. Y.), 31 Howard Ave., Utica, N. Y.
- Coley, James E., Westport, Conn.
- Coliaday, Samuel R., 231 East First South St., Salt Lake City, Utah.
- Collar, Thos. J., 1404 Emmett St., Omaha, Neb.
- Collier, Arthur W. H. (W.), 903 U St., Washington, D. C.
- Collier, Ellsworth B. (Ol.), Vancouver, Wash.
- Collins, Charles F., Jonesboro, Ark.
- Collins, Edward, 604 Brush St., Detroit, Mich.
- Collins, Ernest V. (L. I.), 383 E. 17th St., Flatbush, Brooklyn, N. Y.
- Collins, Frederick I., 25 Messer St., Providence, R. I.
- Collins, Henry C., M.D. (E. O.), Klamath Falls, Oreg.
- Collins, James M. (S. O.), 318 E. 4th St., Cincinnati, Ohio.
- Colloque, Edwin W., Mohegan, via Peekskill, N. Y.
- Colloque, Orrok, Ph.D. [*N. Y. U.*] Oldtown, Maine.
- Collorbon, C. Walter (F.L.), Nashotah, Wis.
- COLMORE, CHARLES BLAYNEY**, Missionary Bishop of Porto Rico, Rio Piedras, Porto Rico.
- Colston, A. Vaughan, Richmond, Va.
- Colton, Wm. N., 1106 N. Robinson St., Oklahoma City, Okla.

- Colvin, Otway (N. M.), Allegan, Mich.
 Combs, Lawrence R., Lancaster, Va.
 Comfort, Jas. W., Vincennes, Ind.
 Compton, William C., Anchorage, Ky.
 Conant, Clarence M., M.D. (Er.), 3430 Monday
 dawmin St., Baltimore, Md.
 Cone, Herbert D., Holy Trinity, 19th St.,
 and Rittenhouse Sq., Philadelphia, Pa.
 Cone, William O. (Q.), 1259 Maine St.,
 Quincy, Ill.
 Conger, Arthur B. (E.), Centreville, Md.
 Conner, W. W., Great Falls, Mont.
 Conover, James P., Concord, N. H.
 Conover, Thomas A., Bernardsville, N. J.
 Converse, R. R. McG., D.D. [Gr.], D.C.L.
 [Ho.], LL.D. [Ho.] (W.N.Y.), 132 S. Fitz-
 hugh St., Rochester, N. Y.
 Cooder, Chas L., D.D. [Woos.], Camden, N. J.
 Cook, Charles H., Denver, Colo.
 Cook, Chas. W. (W. T.), Laredo, Texas.
 Cook, Herbert J., D.D. [Ph.], Beverly, N. J.
 Cook, John W., 1928 Green St., Philadel-
 phia, Pa.
 Cook, Philip (W. T.), 220 W. Evergreen St.,
 San Antonio, Texas.
 Cook, Walter E. (C.N.Y.), Cape Vincent, N. Y.
 Cook, W. Fletcher, Ph.D. [Un. Bost.] (Sac.),
 2148 Stainer St., San Francisco, Calif.
 Cook, William M. (A.), Oyster Bay, N. Y.
 Cooke, Allan W. (Tok.), Sendai, Japan.
 Cooke, Giles B., Matthews C. H., Va.
 Cooke, Henry E., 3118 Clinton Ave., Cleve-
 land, Ohio.
 Cooke, Thomas W. (S.O.), 106 Buckeye St.,
 Dayton, Ohio.
 Cooke, William (C. N. Y.), 45 Eagle St., Utica,
 N. Y.
 Cookman, Frank S., Ph.D. [N. Y. U.], Red
 Hook, N. Y.
 Coolbaugh, F. C., D.D. [Ho.] (D.), Cloquet,
 Minn.
 Cooley, Frank E. (S. O.), Madisonville, Cin-
 cinnati, Ohio.
 Coolidge, John K., Burlingame, Calif.
 Coolidge, Sherman, Faribault, Minn.
 Coombs, Arthur G., Hoffman Hall, Nash-
 ville, Tenn.
 Cooper, A. S. (Han.), Ichang, China.
 Cooper, C. M. W., Greenville, Sinoe, Liberia,
 W. Africa.
 Cooper, Edward J. (N'k.), Box 287, Colon.
 Rep. of Panama.
 Cooper, Hedley H. (N.Y.), ———.
 Cooper, J. H. C., Gloucester, Mass.
 Cooper, John V. (L. I.), 1324 Rogers Ave.,
 Brooklyn, N. Y.
 Cooper, J. W. D. (W.N.Y.), Geneseo, N. Y.
 Cooper, Randolph C., Clay Ashland, Mont-
 serrado District, Liberia, West Africa.
 Cooper, Robt. O. (C.), Riverside, Ill.
 Cope, James (S. F.), Miami, Fla.
 Copeland, George, 204 E. Tapor Road, Phila-
 delphia, Pa.
 Corbett, Alexander S., Lusk, Wyo.
 Corbitt, C. Alex., 2305 Pierce St., Sioux
 City, Iowa.
 Cordick, William J. (C.), Wheaton, Ill.
 Cornell, Fred'k W., Millbrook, N. Y.
 Cornell, George H., D.D. [Gr.] (L.A.), Sierra
 Madre, Calif.
 Cornell, Gerald A., Albany, Ga.
 Cornell, John, care Moran Bros., 68 William
 St., New York City.
 Cornell, James, 2928 Portland Ave., Minne-
 apolis, Minn.
 Cornick, John C. (S. V.), Onancock, Va.
 Cornish, A. Ernest (S. F.), 906 S. Orleans
 Ave., Tampa, Fla.
 Cornish, Jos. J., New Decatur, Ala.
 Cornwall, Nathaniel E., Stratford, Conn.
 Cornwell, Arthur T., 217 Ashley St., Charles-
 ton, S. C.
 Correll, Irvine H., D.D. [Dick.] (K.), Kyoto,
 Japan.
 Corser, Harry P., Wrangell, Alaska.
 Cosbey, Edward, 210 Felton Ave., Colling-
 dale, Penn.
 Cosbey, James (W. N. Y.), 96 Jewett Ave.,
 Buffalo, N. Y.
 Costello, John (Har.), Kurri Kurri, Aus-
 tralia.
 Cotton, Henry E. (Md.), ———.
 Cotton, Robert H. (Dal.), 3253 S. Bryant Ave.,
 Minneapolis, Minn.
 Coulanges, V., Coustard, Haiti.
 Couper, Everett W., Alameda, Calif.
 Couper, Wm. E., 3065 California St., San
 Francisco, Calif.
 Coupland, R. S., D.D. [St. J.], 2115 Chestnut
 St., New Orleans, La.
 COURTNEY, FREDERICK, D.D. [Rac., Kgs.],
 D. C. L. [T. C. T.], Retired Bishop, 31 E.
 71st St., New York City.
 Covell, David R. (W.), St. Stephen's Church,
 3221, 11th St., N. W., Washington, D. C.
 Covell, Herbert Edson, 1769 73rd St., Brook-
 lyn, N. Y.
 Covington, Henry H. (S.V.), Norfolk, Va.
 Cowan, John J. (Sac.), Yreka, Calif.
 Cowling, E. W. (S.V.), Berkley, Norfolk, Va.
 Cowling, R. C., Wickliffe, Clarke Co., Va.
 Cowper, Frederick C., Sanbornville, N. H.
 Cox, David W. (S. O.), McArthur, Ohio.
 Cox, George B., 29 Vesey St., New York City.
 Cox, Joseph C. (L.A.), Hemet, Calif.
 Cox, Joseph Francis (D.), Hallock, Minn.
 Cox, Richard (Sa.), Kingman, Kan.
 Cox, Wm. E. (E. C.), Wilmington, N. C.
 Cox, Wm. J., 3712 Baring St., Philadelphia,
 Pa.
 Coxe, Daniel Webster (Bc.), Stroudsburg, Pa.

- Coxe, J. Boyd, 4005 Washington Blvd., St. Louis, Mo.
- Crabtree, Albert, 928 E. 4th St., South Boston, Mass.
- Crabtree, David M., Redwood City, Calif.
- Cracknell, Thomas G., Crescent City, Fla.
- Craft, Ernest J. (W. Mo.), S. George's Church, Linwood Blvd., Kansas City, Mo.
- Craft, Milton A., 23 Lincoln Ave., Trenton, N. J.
- Cragg, Charles E. (L. I.), Huntington, L. I., N. Y.
- Craig, James E., 5607 Whittier Ave., Cleveland, Ohio.
- Craig, James L., Anaconda, Mont.
- Craig, John W. (N'k.), 980 Simpson St., New York City.
- Craig, Ora W., 180 Bowman St., Manchester, N. H.
- Craig, Robert E. Lee, 1015 Holman Ave., Houston, Tex.
- Craighill, Francis H. (S. V.), Wytheville, Va.
- Cralghill, Geo. P., Richmond, Va.
- Craik, Charles E., D.D. [Lol.], 423 S. 2nd St., Louisville, Ky.
- Crary, Robert F., D.D. [St. S.], The Teller Homestead, Matteawan, N. Y.
- Craven, S. N., 294 Hamilton Ave., Trenton, N. J.
- Crawford, Angus, D.D. [Rea.], Theological Seminary, Va.
- Crawford, Charles B., Biloxi, Miss.
- Crawford, James J. (Mil.), Sussex, Wis.
- Crawford, Oliver F., Bellevue, Ohio.
- Crawford-Frost, W. A., 5 Lawdina Ave., Baltimore, Md.
- Creasy, Sidney W., Fort Hall, Idaho.
- Cresser, Harry A. R. (Sac.), Red Bluff, Calif.
- Cresson, W. H. (S. F.), City Point, Fla.
- Orlchton, Arthur B. (Mass.), Lexington, Mass.
- Crickmer, Reginald A., Litchfield, Minn.
- Crittenton, Chas. R. D. (Dal.), Weatherford, Texas.
- Crocker, William T., 143 E. 35th St., New York City.
- Crocket, George L., San Augustine, Texas.
- Crockett, Stuart, 160 W. 72nd St., New York.
- Crook, Frederick W. (Sac.), 133 Clara Ave., Ukiah, Calif.
- Crook, Guy H., Ravenswood, W. Va.
- Crooks, English, Tottenville, N. Y.
- Crookston, Claude J. (F.L.), 175 9th Ave., New York City.
- Crosbie, James E. (Mar.), Vulcan, Mich.
- Crosby, John H. (E. C.), Aurora, N. C.
- Crosby, Kenneth O. (C.), 1508 W. Adams St., Chicago, Ill.
- Crosby, Thomas J., Trinity Church, New Dorp, New York City.
- Cross, Edward M., Sheridan, Wyo.
- Cross, Edward S. (N.M.), "Statlen B", Poughkeepsie, N. Y.
- Cross, P. LeBas., Berkeley Springs, W. Va.
- Cross, Sydney R., Westfield, N. J.
- Cross, William M., Brookhaven, Miss.
- Cross, William Reid (Mar.), 155 Montezuma St., Houghton, Mich.
- Crouch, Frank M. (Mass.), 281 Fourth Ave., New York City.
- Crowder, Frank W., Ph.D. [Tn.], 38 Cushing St., Providence, R. I.
- Crowe, John T., Bramwell, W. Va.
- Crowell, John W. (L.I.), Amityville, N. Y.
- Cruger, Gouverneur, Montrose, N. Y.
- Cruikshank, Harrison, M.D. (Be.), 4441 Sansom St., Philadelphia, Pa.
- Crump, Thomas G., Cannon Falls, Minn.
- Crusoe, Chas. E., Hague, Va.
- Crydenwise, Howard W. (C. N. Y.), Clinton, N. Y.
- Cullen, Francis N. (Hon.), Paaulo, Hawaii.
- Cullen, Wm. L. (Ol.), South Tacoma, Wash.
- Culver, Herbert H. (Mar.), Joplin, Mo.
- Cummings, W. C., Rocktown, Cape Palmas, Liberia, W. Africa.
- Cummings, Charles A. (C.), 117 N. Peoria St., Chicago, Ill.
- Cummins, Alexander G., Litt. D. [Sw.], Poughkeepsie, N. Y.
- Cummins, W. James D., Albany, Oreg.
- Cumpston, W. H., Gordonsville, Va.
- Cunha, Joao Baptista Barcellos da, Rio dos Sinos, Rio Grande do Sul, Brazil.
- Cunha, Miguel Barcellos da, Caixa 763, Rio de Janeiro, Brazil.
- Cunningham, Gerald A., Wappinger's Falls, N. Y.
- Cunningham, H. C., "The Nottingham", Boston, Mass.
- Cunningham, Henry W. (Del.), Halifax, N.S.
- Cunningham, Herbert N. (Conn.), Duxbury, Mass.
- Cunningham, Raymond (Conn.), Hoosac, N. Y.
- Curran, David W., (W.), Mechanicsville, Md.
- Curran, Thomas J. O. (Dal.), Denison, Tex.
- Currie, C. George, D.D. [Un. Penn.], 12 Summit St., Chestnut Hill, Philadelphia, Pa.
- Currie, Samuel, Park River, N. D.
- Currier, John G. (N. J.), 2111 N. Gratz St., Philadelphia, Penn.
- Curry, E. Norman (N'k.), 799 S. 11th St., Newark, N. J.
- Curtis, Charles J. (W.), Accokeek, Md.
- Curtis, R. Ashton, Boise, Idaho.
- Curtis, Wm. Beecher (At.), La Grange, Ga.
- Curtiss, A. Parker (F. L.), Sheboygan, Wis.
- Curzon, John E. (Mar.), 4653 N. Clark St., Chicago, Ill.
- Cushing, Plerre (W.N.Y.), Le Roy, N. Y.
- Cuthbert, Wm. J. (K.), Okazaki Cho 84, Kyoto, Japan.

- Cutting, Griffin M., San Rafael, Calif.
 Dabney, Chiswell (S. V.), Chatham, Va.
 Dakin, Walter E., 1102 S. 17th Ave., Nashville, Tenn.
 Dakin, William T., Savannah, Ga.
 Daland, George G. (N'k.), Christ Church, Bloomfield, N. J.
 Dale, W. Dutton, Rumson, N. J.
 Dallas, John T., Waterbury, Conn.
 Daiton, William A. (N. Y.), 51 Elberon Place Albany, N. Y.
 Daly, Daniel (C. N. Y.), Lacona, N. Y.
 Daly, Herbert A., 93 Marston Court, Detroit, Mich.
 Dame, George W., D.D. [*St. J.*], 1721 Madison Ave., Baltimore, Md.
 Dame, Nelson P., Alexandria, Va.
 Dame, Wm. M., D.D. [*St. J.*], 1400 Bolton St., Baltimore, Md.
 Dame, Wm. P., 1409 Bolton St., Baltimore, Md.
 Damer, Martin (Del.), 213 Ryers Ave., Cheltenham, Philadelphia, Pa.
 Damrosch, Frank, Jr. (Conn.), 929 Phoenix Ave., Peekskill, N. Y.
 Damuth, Warren K. (Pa.), 35 Washington Sq., New York City.
 Dan, S. S., Shanghai, China.
 Dana, Herbert C., 83 Warren Ave., East Providence, R. I.
 Dandridge, Edmund P. (S. V.), Petersburg, Va.
 Daniel, Everard W., 674 3rd Ave., New York City.
 Daniels, I. P., Mountain Valley Farm, Argenta, Ark.
 Daniels, Louis E., 260 Linden St., Toledo, Ohio.
 Danker, Albert, Ph.D. [*N. Y. U.*], 37 Oak Ave., Worcester, Mass.
 Danker, Frederick H. (W. Ma.), 37 Oak Ave., Worcester, Mass.
 Danker, Walton S. (W. Ma.), Worcester, Mass.
 Dantzer, C. Orvis, 3525 N. 19th St., Tioga, Philadelphia, Pa.
 Darble, Wm. H. (Be.), Milford, Penn.
 d'Argent, Edward J., Hot Springs, S. D.
 Darling, Jos. H., Alamosa, Colo.
 Darlington, Harry V. B. (Har.), S. Thomas' Church, 5th Ave. and 53rd St., New York.
 DARLINGTON, JAMES H., D.D. [*N. Y. U.*], LL.D. [*St. J., Dick*], Ph.D. [*Pr.*], Bishop of Harrisburg, 27 S. Front St., Harrisburg, Pa.
 Darneille, Benjamin J. (L.A.), Hueneme, Calif.
 Darnell, Henry F., D.D. [*Ken.*] (Mich.), Philipsburg, N. J.
 Darst, Thomas C. (S. V.), Newport News, Va.
 Darwall, Arthur W. W., Santa Clara, Calif.
 Datson, Fred'k T. (Mar.), Monominee, Mich.
 Datson, Wm. J. (Mar.), Escanaba, Mich.
 Daughters, Freeman, Sand Point, Idaho.
 Daughters, T. A. (Spok.), Coeur d'Alene, Idaho.
 Daughtrey, Mills C. (S. V.), Hotel Pocahontas, Newport News, Va.
 Daup, Wm. W. (M. C.), Elkhart, Ind.
 Davenport, George W. (Conn.), 934 Beacon St., Newton Center, Mass.
 Davenport, Willard G. (W.), 103 Maple View Place, S. E., Anacostia, D. C.
 Davet, J. H., Tallahassee, Fla.
 Davidson, Charles S. (S. V.), Buchanan, Va.
 Davidson, Geo. (L.A.), 514 W. Adams St., Los Angeles, Calif.
 Davidson, George M. (Col.), ———.
 Davidson, Hunter (S. Va.), Hot Springs, Va.
 Davidson, J. M. D., D.D. [*Oar.*] (Q.), 502 N. Randolph St., Macomb, Ill.
 Davidson, Philip G., Greenville, Miss.
 Davidson, T. William, 4919 Osage Ave., Philadelphia, Pa.
 Davies, Arthur (W. N. Y.), ———.
 Davies, D. F., D.D. [*Mar.*], Gambier, Ohio.
 Davies, Evan G., Martinez, Calif.
 Davies, Henry, Ph.D. [*Ya*] (E.), Easton, Md.
 Davies, Thomas (N'k.), Hasbrouck Heights, N. J.
 DAVIES, THOMAS FREDERICK, D.D. [*G. T. S., Am.*], Bishop of Western Massachusetts, 1154 Worthington St., Springfield, Mass.
 Davis, Arthur Q. (Mar.), Ontonagon, Mich.
 Davis, Benjamin J. (L. A.), Santa Barbara, Calif.
 Davis, Cameron J. (W. N. Y.), 449 Delaware Ave., Buffalo, N. Y.
 Davis, Carroll M., 1210 Locust St., St. Louis, Mo.
 Davis, Edward (Ol.), Santa Monica, Calif.
 Davis, Francis G. (F.L.), Marshfield, Wis.
 Davis, Franklin, Junction City, Kan.
 Davis, Fred. J. (C. N. Y.), Watertown, N. Y.
 Davis, Frederick W. (L.I.), 298 President St., Brooklyn, N. Y.
 Davis, James Oswald, Lake Mahopee, N. Y.
 Davis, James W. (W. M.), Marshall, Mich.
 Davis, John, D.D. [*Nash.*], Hannibal, Mo.
 Davis, John H., M.D. (Mar.), Crystal Falls, Mich.
 Davis, J. C., D.D. [*Un. N. C.*] (N. C.), Normal School Station, Athens, Ga.
 Davis, Joseph R., Tobacconee, Bassa, West Africa.
 Davis, Louis R. F., Clarksboro, N. J.
 Davis, S. H. (Hon.), Kona, H. I.
 Davis, Wm. Howard, Hammononton, N. J.
 Davis, William L. (W. N. Y.), 261 Alexander St., Rochester, N. Y.
 Davis, Wm. W., 206 E. 95th St., New York.
 Davison, Lucian A. (C. N. Y.), Fulton, N. Y.
 Daw, William Ernest, Spottswood, N. J.

- Dawson, Henry S. (Q.), 60 Whalley Ave., New Haven, Conn.
- Dawson, Isaac (Sac.), Trinity Pro-Cathedral, Sacramento, Calif.
- Dawson, John, cor. Vancouver Ave., & Seliwort St., Portland, Oregon.
- Dawson, W. F. (Q.), Preemption, Ill.
- Day, Albert E., 241 Auburn Ave., Atlanta, Ga.
- Day, Marshall M. (M. C.), Indiana Harbor, Ind.
- Day, Samuel D. (Be.), Dundaff, Pa.
- Day, Samuel W. (M.C.), Plymouth, Ind.
- Dayton, Francis S. (F.L.), 103 New York Ave., Oshkosh, Wis.
- Deal, John A. (Ash.), Gainesville, Ga.
- Dealey, A. Sidney (W.N.Y.), Canaseraga, N.Y.
- Dean, Ellis B., Wellesley, Mass.
- Dean, John C. (Be.), Dunmore, Penn.
- Dean, Lee M., 100 W. Clifford St., Providence, R. I.
- Dean, Wilfred H., Windsor, Conn.
- Dearing, William S. (L.A.), Orange, Calif.
- Deaver, James N., Atlantic City, N. J.
- De Belle, R. Francis, 100 East Georgia Ave., Atlanta, Ga.
- Decker, Wm. H. (Cuba), Santa Fe, Isle of Pines, W. I.
- DeCormis, Louis, Brookline, Mass.
- De Coux, Charles J. (P.), 512 Lewis Bldg., Pittsburgh, Pa.
- Deems Chas. P., 25 South St., New York City.
- De Forest, Fred'k. M., Ph.D. [Ya.] (W. Ma.), Chicopee, Mass.
- de Fraga, A. M., Rio dos Sinos, Brazil.
- De Garmo, Charles H. (L.A.), Redondo, Calif.
- Degen, George F. (Kan.), South Byfield, Mass.
- Dels, Frederick G. (C.), Hankow, China.
- Deis, John H. (W.), 3rd and A. Sts., Washington, D. C.
- Delany, Henry B., D.D. [S.U.], Raleigh, N. C.
- Delany, Selden P. (Mil.), 637 Marshall St., Milwaukee, Wis.
- De Longy, Frederick E., Mena, Ark.
- Deloria, P. J., Flora, Walworth Co., S. D.
- Demby, E. T., 423 South Cynthia Place, Memphis, Tenn.
- de Mauriac, H. de Wolf, Lancaster, N. H.
- de Nancrede, H. W. (Eur.), care Sebastia and Reali, 20, Piazza di Spagna, Rome, Italy.
- Denfeld, Charles A., Woonsocket, R. I.
- Denhardt, Thornton T. (Sac.), Fort Bragg, Calif.
- Denlinger, Henry K., Church of Holy Apostles, 9th Ave. and 28th St., New York City.
- Dennen, Ernest J., Lynn, Mass.
- Denning, Hickman, 1468 E. 71st St., Cleveland, Ohio.
- Dennis, Benjamin, Hume, Fauquier Co., Va.
- Dennis, James H. (W.N.Y.), Willow Brook, Portsmouth, R. I.
- Dennis, Jesse H. (W.C.), Montrose, Colo.
- Dennis, John C. (Ga.), Forksville, Va.
- Dennis, William A., Flat 3, 509 15th Ave., S. E., Minneapolis, Minn.
- Dennison, G. Herbert, 300 School Lane, Germantown, Philadelphia, Pa.
- Denslow, Herbert M., D.D. [G.T.S.] (Ind.), 2 Chelsea Sq., New York City.
- Denys, F. Ward (Md.), 1733 I St., N. W., Washington, D. C.
- De Ovies, Raimundo, Greensboro, Ala.
- Derby, Aubrey H. (N'k.), Leonia, N. J.
- Derby, Samuel W., Tariffville, Conn.
- Derbyshire, A. J., 1907 Vyse Ave, New York.
- De Rosset, Frederick Ancrum, 107 Cannon St., Charleston, S. C.
- Deuel, Charles E., D.D. [Id.] (C.), 5749 Kenmore Ave., Edgewater, Chicago, Ill.
- Devall, F. Du M. Cloverdale, Montgomery, Ala.
- DeVenish, Oliver W., 2026 Bainbridge St., Philadelphia, Pa.
- Devona, F. Scoltoc, St. Clair, Mich.
- deVries, John H., D.D. [Rut.], Saybrook, Conn.
- DeVries, William L., Ph.D. [J.H.] (W.), 3515 Woodley Road, Mt. St. Alban, Washington, D. C.
- Dewart, Murray W., Winchester, Mass.
- Dewart, W. H., Hyde Park, Boston, Mass.
- Dew-Brittain, J. H. (Q.), Griggsville, Ill.
- Deweese, Theodore J. (Be.), Palmerton, Penn.
- DeWitt, Alexander R. (Har.), Muncy, Pa.
- De Witt, William A. (Conn.), Oxford, England.
- De Witt, William C., D.D. [W. T. S.] (C.), 2726 Washington Boulevard, Chicago, Ill.
- De Wolf, E. (L. A.), Corona, Calif.
- Dexter, Henry A. (N'k.), 110 W. 91st St., New York City.
- Dexter, Smith O., Concord, Mass.
- Deyo, George N., Washington Ave. and 181st St., New York City.
- Dickerson, Edgar H., Jenkintown, Pa.
- Dickey, Geo. V., Newport, R. I.
- Dickey, Thos. E., Essex, Mont.
- Dickins, Curtis H., (N. H.), U. S. S. Florida, c. o. Postmaster, New York City.
- Dickinson, Geo. C. (A.), Oneota, N. Y.
- Dickinson, John H. (E. C.), Goldsboro, N. C.
- Dickinson, W. F., M. D. (L. I.), Brentwood, L. I., N. Y.
- Dickson, Jas. Alex. (A.), Gouverneur, N. Y.
- Diehl, Frederick M. (Har.), Wellsboro, Penn.
- Dienst, G. E. (C.), Aurora, Ill.
- Difford, L. C., Durand, Mich.
- Diggles, James W. (P.), Johnstown, Penn.

- Diggles, John E. (P.), 908 Lock St., Tarentum, Penn.
- Diggs, B. E., 1124 Poplar St., Oakland, Calif.
- Diggs, R. R., 114 Jefferson St., New Iberia, La.
- Diller, Howard W. (Be.), Pottsville, Pa.
- Diman, John B., Middletown, R. I.
- Dimmick, S. (P.), Kittanning, Pa.
- Dimon, Jay J., 1736 Q St. N. W., Washington, D. C.
- Dinzey, Joseph, Hanover, Mass.
- Di Sano, Carmelo, 78 Jewett Ave., Port Richmond, Staten Island, N. Y.
- Dix, Percy R. (A.), Lebanon Springs, N. Y.
- Dixon, J. H. S., Mansfield, La.
- Dixon, Joseph J. (D), Crosby, Minn.
- Dixon, Sidney H. South River, N. J.
- Dixon, Wm. J., Tucson, Ariz.
- Doan, Edward S., 2709 Virginia Ave., Louisville, Ky.
- Dobbin, Hugh A. (Ash.), Legerwood, N. C.
- Dobbin, James, D.D. [Tr.], Faribault, Minn.
- Doberstine, John N. (Be.), Bangor, Pa.
- Dod, Robert S. (N. Y.), Brady, Tex.
- Dodd, Arthur C. (L.A.), Santa Maria, Calif.
- Dodd, E. Arthur, Ph. D. [Halle.], Rosebank, S. I., New York City.
- Dodd, Isaac Neal, 162 Hickory St., San Francisco, Calif.
- Dodd, Rollin (N'k.), Rldgfield, N. J.
- Dodshon, Joseph H. (S.O.), 517 Adair Ave., Zanesville, Ohio.
- Doggett, Walton H., "The Broadmoor," 6 Broadway, Denver, Colo.
- Doherty, Richard M., Linwood, Pa.
- Doherty, Robert, D.D. [Ho.], Sioux Falls, S. D.
- Dolloway, Edward (W.), Brookland, D. C.
- Donaghay, Percy L., Middletown, Del.
- Donehoo, J. de Q., Plaquemine, La.
- Donnell, John C., St. George's Church, E. 16th St., New York City.
- Doolittle, Edward B. (C.N.Y.), Marcellus, N. Y.
- Dooman, Isaac (Kyo.), Wakayama, Japan.
- Dooris, John A., 3058 Sheridan Ave., St. Louis, Mo.
- Dorrance, Samuel M., Central Falls, R. I.
- Dorset, F. W. B. (Har.), Paradise, Lancaster Co., Pa.
- Dorwart, George M. (N'k.), 381 Ellison St., Paterson, N. J.
- Dorwart, William (Har.), Newport, Pa.
- Dotten, M. C., Ph.D. [Heid.] (L.A.), Riverside, Calif.
- Doty, J. Lamb (L. A.), 2043 Milan Ave., South Pasadena, Calif.
- Doud, LeRoy W., 704 W. 6th St., Coffeyville, Kan.
- Douglas, Charles (N'k.), 56 Downing Street, Brooklyn, N. Y.
- Douglas, Charles Malcolm (N'k.), Short Hills, N. J.
- Douglas, Charles W. (F.L.), S. Mary's Convent, Peekskill, N. Y.
- Douglas, George Wm., D.D. [Tr., Ho., Un So.], Tuxedo Park, N. Y.
- Douglas, John S., Huntington, W. Va.
- Douglas, Newell F., Sundance, Wyo.
- Doupe, Charles H. (Har.), Montoursville, Pa.
- Douse, Edward (W.), Tenleytown, Washington, D. C.
- Dow, Dwight H., Walensburg, Colo.
- Dow, Richard W., Concord, N. H.
- Dowell, Creetus A., Ashtabula, Ohio.
- Dowle, A. J. Gladstone (C.), S. Jude's Church, 90th and Exchange Aves., Chicago, Ill.
- Dowling, G. DeWitt, D.D. [Tem.], Fargo, N. D.
- Dowling, George T., D.D. [Colg.] (L. I.), abroad.
- Downes, Wm. P., 208 Howard Ave., New Haven, Conn.
- Downey, William M. (N. J.), 1052 Sterling Place, Brooklyn, N. Y.
- Downman, J. Y., D.D. [W. and L.], 615 W. Grace St., Richmond, Va.
- Dows, Henry A., 25 Ft. Washington Ave., New York City.
- Dowty, Wm. E., Malden, Mass.
- Drake, Charles K. (Vt.), Portland, Maine.
- Drake, Frank E., Fort Dodge, Iowa.
- Drane, Robert B., D.D. [Un. So.] (E.C.), Edenton, N. C.
- Draper, Frank B., New Milford, Conn.
- Dray, Ernest, Laramie, Wyo.
- Drew, Alaric J. (A.), 15 Riverside Ave., Rensselaer, N. Y.
- Drew, Henry L., 20 Pastorius St., Germantown, Philadelphia, Penn.
- Driggs, John B., M. D., Cape Lisbourne, Alaska.
- Droste, John F., San Juan, Porto Rico.
- Drown, Edward Staples, D.D. [Tr.], 18 Brattle St., Cambridge, Mass.
- Drumm, Clinton D., Fishkill Village, Dutchess Co., N. Y.
- Drumm, James O. (A.), Johnstown, N. Y.
- Drury, Sam'l S., L.H.D. [Tr.], Concord, N. H.
- Duane, Charles W. (Mass.), St. Davids, Pa.
- Dubell, Charles B., Glassboro, N. J.
- Du Bois, Chas. W. (Spok.), 519 S. Tower Ave., Centralia, Wash.
- Du Bois, Henry Ogden (Pa.), 611 Cathedral Parkway, New York City.
- Du Bose, Wm. H., Sewanee, Tenn.
- Du Bose, Wm. P., D.D. [Col., G.T.S.] (S.C.), Melbourne, Fla.
- Duek, Thomas (At.), Toccoa, Ga.
- Duckworth, Edmund, 4946 Washington Ave., St. Louis, Mo.
- Dudley, George F. (W.), 1313 Harvard St., N. W., Washington, D. C.
- Duff, Edward Macomb, Grosse Ile, Mich.

- Duff, Robert M., D.D. [*Ho.*] (C.N.Y.), 42 Hayes St., Norwich, N. Y.
- Duffield, Chas. W., 44 Brighton Ave., Allston, Boston, Mass.
- Duffield, Roy F. (L.I.), Garden City, N. Y.
- Duffy, Philip G. (Vt.), The Burlington, 10 W. 30th St., New York City.
- Du Hamel, William, Shawnee, Okla.
- Duhring, H. L., D.D. [*Tem.*], 225 S. 3rd St., Philadelphia, Pa.
- Dumbell, Howard M. (A.), Delhi, N. Y.
- DU MOULIN, FRANK, LL.D. [*St. F. X.*], Bishop Coadjutor of Ohio, Toledo, Ohio.
- Dumper, Arthur (S. O.), Dayton, Ohio.
- Dumvill, William S. J. (W. Neb.), Callaway, Neb.
- Dunbar, Joseph F., Epiphany Hall, Cuttington, near Cape Palmas, Liberia, W. Africa.
- Duncan, Charles Henry, Staatsburgh, N. Y.
- Duncan, Herman C., D.D. [*Ho.*], 221 Winn St., Alexandria, La.
- Duncan, Norvin C. (E. C.), Hope Mills, N. C.
- Duncan, Thomas, D. D. [*On.*] (W.), The Sherman, cor. 15th and L Sts. N. W., Washington, D. C.
- Dunham, Andrew E. (Har.), Westfield, Pa.
- Dunham, Clarence M. (N'k.), Forrest and Tompkins Sts., Orange, N. J.
- Dunham, Francis S., Ph.D. [*Heid.*] (W. N. Y.), Albion, N. Y.
- Dunlap, Edward S. (W.), 2629 Garfield St., Washington, D. C.
- Dunlap, George W., Garfield, Utah.
- Dunlop, Geo. C. (Sp.), Springfield, Ill.
- Dunn, John R., Calvert, Texas.
- Dunn, Joseph B. (S.V.), 701 Clay St., Lynchburg, Va.
- Dunnell, W. N., D.D. [*Gr.*] (N. Y.), Red Bank, N. J.
- Dunstan, Arthur M., Tilton, N. H.
- Durant, Frank, Miles City, Mont.
- Durell, H. E. A. (Be.), East Mauch Chunk, Pa.
- Duroe, D. W. (P.), 171 Pearl St., Pittsburgh, Pa.
- Durkee, Chas. C., 206 W. King St., Martinsburg, W. Va.
- Durr, Louis E. (S.O.), Hillsboro, Ohio.
- Durrant, Bernard C., Buena Vista, Colo.
- Durrant, Henry L. (W.), Ft. McPherson, Ga.
- Duty, Maximo F. (L. I.), 467 Jerome St., Brooklyn, N. Y.
- Duval, Southron R. (La.), 1119 Short St., New Orleans, La.
- Duvre, Thomas, Church of St. John Evangelists, Waverly Place, New York City.
- Dwyer, John L., Pawtucket, R. I.
- Dye, Walter R., Lincolnton, N. C.
- Dyer, Edward R., Yangchow, China.
- Dyer, Henry C., Church of the Redeemer, 153 W. 136th St., New York City.
- Dyer, H. Page, Church of the Ascension, Broad and South Sts., Philadelphia, Pa.
- Dyer, Rolla, Marlin, Texas.
- Dyer, William H. (L. A.), 523 So. Olive St., Los Angeles, Calif.
- Dyess, G. A. M., Ph.D. [*N. Y. U.*] (P.), 236 Meyran Ave., Pittsburgh, Pa.
- Dyke, Thomas (Sp.), Springfield, Ill.
- Dysart, John, Dubuque, Iowa.
- Dzi, T. L., Woosung, China.
- Eagle, Morris S., Haymarket, Va.
- Eames, Joseph, Bridgewater, Mass.
- Earle, Edward H. (Pa.), ———.
- Earp, Joseph H., 2051 Christian St., Philadelphia, Pa.
- Eason, Francis W. (C. N. Y.), Watertown, N. Y.
- Easter, Henry (N. Mex.), El Paso, Texas.
- Easterbrooks, F. E. (W. N. Y.), Glenora, N. Y.
- Eastham, Wm. H. (W. N. Y.), Randolph, N. Y.
- Eastin, Churchill, Sewanee, Tenn.
- Eastman, Frederick S. (C. N. Y.), New Hartford, N. Y.
- Eastman, Geo. N. (S. O.), 2163 Fulton Ave., Walnut Hills, Cincinnati, Ohio.
- Eastment, F. T. (Har.), Philipsburg, Pa.
- Easton, Burton S., D.D. [*Un. Penn.*] Ph.D. [*Ph.*] (C.), 2733 Park Ave., Chicago, Ill.
- Easton, Charles H., 128 S. 1st Ave., Mt. Vernon, N. Y.
- Eaton, Arthur Wentworth H., D.C.L. [*Kgs.*] (N. Y.), 2 Bible House, New York City.
- Eaton, Charles A. (E.), North East, Md.
- Ebersole, Abram W. (C. N. Y.), Fayetteville, N. Y.
- Eccles, George W. (L. I.), 371 Sanford Ave., Flushing, L. I., N. Y.
- Eckel, Edward Henry (W. Mo.), St. Joseph, Mo.
- Edbrooke, Albert R., 1414 Henry Clay, New Orleans, La.
- Eddy, Clayton (Conn.), 145 W. 84th St., New York City.
- Eddy, Wm. B., 156 W. State St., Trenton, N. J.
- Edeiblute, Lucius A., 455 W. 22nd St., New York City.
- Edenborg, Henry E., 26 S. School St., New Bedford, Mass.
- Edgar, Geo. E. (E.), Greensboro, Md.
- Edgecumbe, John, Cranford, N. J.
- Edgelow, Octavius (A.), Calvary Church, Calro, N. Y.
- Edmunds, Charles C., D. D. [*St. S.*] (N'k.), 4 Chelsea Sq., New York City.
- EDSALL, SAMUEL COOK, D.D. [*Ill.*, *W. T. S.*], Bishop of Minnesota, 2642 Portland Ave., Minneapolis, Minn.
- Edson, Elijah H. (W. N. Y.), Palmyra, N. Y.
- Edwards, Chas. F. S. (W.), 230 12th St., N. W., Washington, D. C.
- Edwards, Edgar Van W., Royersford, Penn.
- Edwards, Evan A., 1013 Vermont St., Lawrence, Kan.

- Edwards, Elljah E., Ph. D. [*De P.*], Greencastle, Ind.
- Edwards, Frederick, 412 E. 14th. St., New York City.
- Edwards, George H. (S.O.), Milton, Mass.
- Edwards, H. Boyd, 11 Randolph Ave., Milton, Mass.
- Edwards, John Herbert (C.), Lake Forest, Ill.
- Edwards, Levi B., Edgewood, R. I.
- Edwards, Lyford P. (C.), West Park, N. Y.
- Edwards, Philip K., Mankato, Minn.
- Edwards, Raymond H., Sarasota, Fla.
- Edwards, Robert A., D.D. [*J.M.*], Blakiston Ave., Holmesburg, Philadelphia, Pa.
- Edwards, William Y., St. Stephen's Church, 10th St., Philadelphia, Penn.
- Egar, John H., D.D. [*Rac.*] (C.N.Y.), 644 Shepard Ave., Milwaukee, Wis.
- Eglin, Thomas C. (Mil.), Hudson, Wis.
- Ehrhard, Wm. J. (N'k.), 331 Palisade Ave., West Hoboken, N. J.
- Eichbaum, John H., Dexter, Mich.
- Eley, George (L.A.), Glendale, Calif.
- Ellegor, F. Wilcom, Epiphany Hall, Cuttington, Liberia, Cape Palmas, W. Africa.
- Elliot, J. B., Aiken, S. C.
- Elliott, Alex. (A.), Norwood, N. Y.
- Elliott, James C., Newburgh, N. Y.
- Elliott, Robert W., 31 Bryant Terrace, Rahway, N. J.
- Elliott, William, Pony, Mont.
- Ellis, A. Donaldson (N.T.), Abilene, Texas.
- Ellis, Hiram J. (Dal.), Greenville, Texas.
- Ellis, Joseph E., Taylor, Texas.
- Ellis, Josiah R., Yancey, Rockingham Co., Va.
- Ellsworth, Wolcott W. (Conn.), Johnstown, N. Y.
- Elmendorf, Augustine (N'k.), 145 Arlington Ave., Jersey City, N. J.
- Elmer, William, 5333 Cabanne Ave., St. Louis, Mo.
- Elmer, William T., 8 E. Franklin St., Baltimore, Md.
- Elwyn, Alfred, 1422 Walnut St., Philadelphia, Pa.
- Ely, Foster, D.D. [*Ham.*], 20 Suburban Ave., Stamford, Conn.
- Emerson, Robert Wesley, care Y. M. C. A., Little Rock, Ark.
- Emery, John A., 1215 Sacramento St., San Francisco, Calif.
- Emery, Rufus, D.D. [*Tr.*], Newburyport, Mass.
- Emery, W. Stanley, Concord, N. H.
- Emhardt, William C., Newtown, Pa.
- Empringham, James, D.D. [*Syr.*] (C.N.Y.), 615 South Crouse Ave., Syracuse, N. Y.
- England, Howard G., 5702 Brightwood Ave., Washington, D. C.
- Engle, Willis D., Masonic Temple, Indianapolis, Ind.
- English, E. N. (Mont.), Sunnyside, Wash.
- Enos, Edgar A., D.D. [*St.S.*] (A), 52 Third St., Troy, N. Y.
- Ericson, E. G., Litchfield, Minn.
- Ericsson, J. Mark, Yonkers, N. Y.
- Ernst, R. P., Salem, Ohio.
- Eshoo, Samuel B. (Har.), 1605 Arch St., Philadelphia, Pa.
- Eskins, George O. (C. N. Y.), ———.
- Essex, William L., S. Peter's Church, Lindell Blv'd. and Spring Ave., St. Louis, Mo.
- Eubanks, R. Percy, Bristow, N. C.
- Eustis, Edward L. (C.), Kenilworth, Ill.
- Evans, Charles H. (Tok.), Hodono Naka Cho, Akita, Japan.
- Evans, David J., Palo Alto, Calif.
- Evans, Edward A., 130 S. Broadway, Yonkers, N. Y.
- Evans, Evan J. (Mil.), 147 W. Grand Ave., Beloit, Wis.
- Evans, J. Arthur (L.A.), Hollywood, Calif.
- Evans, John, 1532 E. 19th St., Minneapolis, Minn.
- Evans, Samuel (F.L.), Menasha, Wis.
- Evans, Sidney K. (N.Y.), U. S. Naval Training Station, San Francisco, Calif.
- Evans, William E., D.D. [*R. M.*], Doswell, Hanover Co., Va.
- Evans, Walter H. (San. J.), Fowler, Calif.
- Evans, William P. (L.I.), 468 Church St., Richmond Hill, N. Y.
- Evarts, Prescott, 19 Follen St., Cambridge, Mass.
- Evatt, Robt. B. (Sp.), (W. M.), Greenville, Mich.
- Everest, Haynes L., Naugatuck, Conn.
- Everett, Edward, 138 Franklin Ave., Chelsea, Mass.
- Everett, William B., M.D. (W.), Chevy Chase, Md.
- Evison, Albert E., Barnwell, S. C.
- Ewald, Louis H., Hagerstown, Md.
- Ewell, John E. (W.), c. o. Morgan, Hayes and Co., Paris, France.
- Ewing, Addison A. (Mil.), Madison, Wis.
- Ewing, Albert H. (Mass.), Colorado Springs, Colo.
- Ewing, Joseph T., Brooklyn, Mich.
- Ewing, Quincy, Napoleonville, La.
- Faber, Geo. E. (N.J.), 4074 Powelton Ave., Philadelphia, Pa.
- Faber, William F., D.D. [*Roch.*], 344 Woodward Ave., Detroit, Mich.
- Fair, John C. (N'k.), 3692 Broadway, New York City.
- Fairburn, John (P.), Carnegie, Penn.
- Fairburn, Robert H. (Har.), Blossburg, Penn.
- Fairlie, John H. (P.), 512 Todd Ave., Wilkesburg, Penn.
- Falkner, Bishop (L. I.), 8210 Rldge Blvd., Brooklyn, N. Y.

- Falkner, John Blake, D.D. [N. Y. U.], 259 S. 45th St., W. Philadelphia, Pa.
- Falls, Nellson (W.), 1122 Vermont Ave., Washington, D. C.
- Farland, Z. S. (W. N. Y.), S. Paul's Church, Rochester, N. Y.
- Farney, Chas. M., 258 Pleasant Ave., St. Paul, Minn.
- Farnum, Arthur W., 43 MacKubin St., St. Paul, Minn.
- Farr, Albert M., Powell, Wyo.
- Farrar, Charles E. (Sac.), 1618 O St., Sacramento, Calif.
- Farrar, George W. (C), Ottawa, Ill.
- Fatt, Fred H. (Sac.), 344 Simcoe St., Victoria, B. C.
- Faucon, James P. (N. Y.), Middletown, Conn.
- Faude, Paul, 17 King Ave., Detroit, Mich.
- Faulkner, Thos. G., Greensboro, N. C.
- Fauntleroy, Philip W., S. Jacksonville, Fla.
- Fawcett, John G. (N'k.), Middletown, N. J.
- FAWCETT, M. EDWARD, D.D. [Nash.], Ph.D. [U. I. U.], Bishop of Quincy, 1661 Jersey St., Quincy, Ill.
- Fay, Henry Hapgood, El Reno, Okla.
- Fearnley, John, St. Mary's Hall, Burlington, N. J.
- Feary, Fred'k. W. (C. N. Y.), Carthage, N. Y.
- Fell, Horace R., 983 Summit Ave., Highbridge, New York City.
- Fenderson, Arthur L., Vineyard Haven, Mass.
- Fenn, Percy T., D.D. [St. J., O. U.], Wichita, Kan.
- Fenton, Carroll H. (A.), Canton, N. Y.
- Fenton, John F., Ph.D. [Col.], Metuchen, N. J.
- Fenton-Smith, William H. (Hon.), Hilo, Hawaii. T. H.
- Fenwick, Harry J. (W. T.), Uvalde, Texas.
- Ferguson, David, Creston, Iowa.
- Ferguson, David L., 441 South 11th St., Louisville, Ky.
- Ferguson, Henry, L. L. D. [Tr.] Hartford, Conn.
- Ferguson, John D., Soldiers' Home, Newark, N. J.
- Ferguson, LeRoy S., 585 Fuller Ave., St. Paul, Minn.
- Ferguson, R. Henry, M. D. (N. H.), East Orange, N. J.
- FERGUSON, SAMUEL DAVID, D.D. [Ken.], D. C. L. [Lib.], Missionary Bishop of Liberia and Adjacent Parts, Monrovia Liberia, W. Africa.
- Ferguson, Samuel D., Jr., Harper, Cape Palmas, Liberia, W. Africa.
- Feringa, John H. (W. M.), 231 Britain Ave., Benton Harbor, Mich.
- Ferreira, Lindau, Santa Maria da Bocca do Monte, R. G. do Sul, Brazil.
- Ferris, David L. (W. N. Y.), Christ Church, East Ave. and William St., Rochester, N. Y.
- Ferris, Ezra F., Jr., Black Hall, Conn.
- Ferris, John O., Trinidad, Colo.
- Fessenden, Chas. E. (Har.), Jersey Shore, Penn.
- Fick, Henry L. A., Independence, Iowa.
- Field, C. N., 33 Bowdoin St., Boston, Mass.
- Fielding, James H. (Lex.), Maysville, Ky.
- Filkins, Warren Van H. (N'k.), Bayonne, N. J.
- Fillmore, Albert E., Fairmont, Minn.
- Filosa, Humbert, 1484 67th St., Brooklyn, N. Y.
- Finlay, Kirkman G., Columbia, S. C.
- Finn, James B., Palestine, Texas.
- Fischer, Charles L., D.D. [Tr.] (S. O.), 3209 Sansom St., Philadelphia, Pa.
- Fish, James L., 3636 Eoff St., Wheeling, W. Va.
- Fish, Paul Rogers, 72 Wurts St., Rondout, N. Y.
- Fish, Sam'l C. (L. I.), Bridgehampton, N. Y.
- Fisher, George, Wood's Hole, Mass.
- Fisher, Thomas L., Leominster, Mass.
- Fiske, Albert A. (C.), Harvard, Ill.
- Fiske, Charles, D.D. [St. S.], 1933 St. Paul St., Baltimore, Md.
- Fiske, G. McClellan, D.D. [Tr], 166 George St., Providence, R. I.
- Fiske, George S., 117 Trenton St., East Boston, Mass.
- Fison, Sherwood, Georgetown, Colo.
- Fitts, Frederic W., 44 Linwood St., Roxbury, Boston, Mass.
- Fitz, Frank, 33 Bowdoin St., Boston, Mass.
- Fitzgerald, John H., Hebron, Conn.
- Fitzgerald, John H. Jr., Waterbury, Conn.
- Fitz Hugh, George S. (Md.), _____.
- Fitz Randolph, Frederic C., 412 E. 14th St., New York City.
- Fitz-Simon, Edmund W. (N. Y.), care University of Dublin, Dublin, Ireland.
- Fitz-Simon, Wm., Sterlington, N. Y.
- Flanders, James C., Rochester, N. H.
- Fleetwood, B. F., D.D. [Rac.] (C.), Sycamore, Ill.
- Fleetwood, Wm. W., Box 397, Ogden, Utah.
- Fleming, Andrew (L. I.), 450 E. 26th St., Brooklyn, N. Y.
- Fleming, David L. (W.), Chaplain U. S. A., Fort Bliss, Texas.
- Fleming, Frederick S. (C.), La Salle, Ill.
- Fletcher, Alfred (L. A.), Covina, Calif.
- Fletcher, Custis, Temple, Texas.
- Fletcher, Joseph, Reisterstown, Md.
- Flewelling, Frederick F., Barrytown, N. Y.
- Flick, Geo. F., 204 E. 55th St., Chicago, Ill.
- Fliedner, August C. (F. L.), Grand Rapids, Wis.
- Flinchbaugh, Fred'k L. (S. O.), 3780 Clifton Ave., Cincinnati, Ohio.

- Flint, Homer A., Ph.D. [*Wes'n.*], Montpelier, Vt.
- Floekhart, John, Greenwood, S. D.
- Floekhart, John Edwards, Manhattan, Kan.
- Floyd, Byron, E. H. (S. V.), Newport News, Warwick Co., Va.
- Floyd-Jones, E., Cold Spring, N. Y.
- Fogarty, J. W. (C.), in England.
- Foley, George C., D.D. [*Ph.*], 1117 S. 46th St., Philadelphia, Pa.
- Folsom, Harold M., Portsmouth, N. H.
- Foote, Henry L., Marblehead, Mass.
- Foote, Robert B. B. (L. I.), Holy Trinity Church, Montague and Clinton Sts., Brooklyn, N. Y.
- Foote, Theo. C., Ph.D. [*J. H.*], 6 Boulder Lane, Roland Park, Baltimore, Md.
- Forbes, Arthur, 44 City Island Ave., City Island, New York City.
- Forbes, Jas. M., Put-in-Bay, Ottawa, Co., Ohio.
- Forbes, Kenneth R., 166 Webster St., E. Boston, Mass.
- Ford, Charles H. L. (C. N. Y.), Windsor, N. Y.
- Ford, Harold E. (Mass.), Des Moines, Iowa.
- Ford, Willeston M., Ayer, Mass.
- Foreman, Harrison W. (C.N.Y.), Norwich, N. Y.
- Forsberg, Erik (D.), Eagle Bend, Minn.
- Forsey, George (C.), 12048 Eggleston Ave., West Pullman, Chicago, Ill.
- Forster, Chas. W., 186 Waverly St., Providence, R. I.
- Forsyth, Andrew M., Box 62, St. Mary's, Camden Co., Ga.
- Forsyth, Jas. E. (W. C.), Glenwood Springs, Colo.
- Forsythe, W. T., Richford, Vt.
- Fortescue-Cole, John H. W. (L. I.), Seaford, L. I., N. Y.
- Fortin, A. L. (A.), Champlain, N. Y.
- Fortin, Ivan C., 23 Robeson St., New Bedford, Mass.
- Fosbroke, Houghton (W. N. Y.), 116 Goodell St., Buffalo, N. Y.
- Fosbroke, Hughell E. W., D.D. [*Nash.*], Episcopal Theo. School, Cambridge, Mass.
- Foster, Bert (Sac.), Grass Valley, Calif.
- Foster, Geo. I., 1106 Addison Road, Cleveland, Ohio.
- Foster, Henry S., 630 Lafayette St., Denver, Colo.
- Foster, John McG., 198 Bay State Road, Boston, Mass.
- Foster, John Thomas, 1203 8th St., New Orleans, La.
- Foster, J. William, Marianna, Fla.
- Foster, Joseph A., St. Peter's Rectory, Westchester, New York City.
- Foster, Theodore B. (C.), 2731 Park Ave., Chicago, Ill.
- Foulkes, Ernest W. (Be.), Minersville, Penn.
- Foulkes, Llewellyn (Nev.), ———.
- Fourier, Lucas G., Chanute, Kan.
- Fowler, Cuthbert, 143 State St., Portland, Me.
- Fowler, William W. (Minn.), Canton, S. D.
- Fox, Herbert H., 147 W. Plke St., Pontiac, Mich.
- Fox, Osee C. (Er.), Foxburg, Penn.
- Foxcroft, Francis A. (N. H.), Medford, Mass.
- Foxwell, Gilbert M., Gethsemane Church, 4th Ave., S. & 9th St., Minneapolis, Minn.
- Fraga, Antonio Machado de, Sao Joao de Monte Negro, R. G. do Sul, Brazil.
- France, J. Cyril, 377 Lenox St., New Haven, Conn.
- Francis, A. V., Arkansas City, Kan.
- Francis, John Maurice (C.N.Y.), 96½ Oak St., Binghamton, N. Y.
- FRANCIS, JOSEPH MARSHALL, D.D. [*Nash. Ho.*], Bishop of Indianapolis, 1559 Central Ave., Indianapolis, Ind.
- Franck, Luther B., Coeur d'Alene, Idaho.
- Frank, Edward M., 636 N. 7th St., Philadelphia, Pa.
- Frankel, Clarence D. (P.), Indiana, Penn.
- Franklin, Lewis P. (S. O.), 17 North First St., Newark, Ohio.
- Franks, James P., Salem, Mass.
- Fraser, Abner L., 323 Wick Ave., Youngstown, Ohio.
- Frazer, Chas. W., Ensenada de Mora, Cuba.
- Frazer, Guy H., Waterbury, Conn.
- Frear, Edward M. (Har.), State College, Pa.
- Freebern, Geo. L. (W. Neb.), McCook, Neb.
- Freeborn, Robert J., Palmsville, Ohio.
- Freeland, Charles W. (W.), *chp. U.S.A.*, Fort Des Moines, Iowa.
- Freeman, Charles E., 111 W. 6th St., Yankton, S. D.
- Freeman, Henry R. (A.), 146 First St., Troy, N. Y.
- Freeman, James E., D.D. [*Sea.*], 337 Oak Grove, Minneapolis, Minn.
- Freeman, Maskell G. (W.N.Y.), Clifton Springs, N. Y.
- Freese, Arthur S., Wakefield, Kansas.
- French, Charles J. (S. O.), Mount Vernon, N. Y.
- French, Clifford W., Mount Vernon, N. Y.
- French, Samuel J., Brunswick, Ga.
- Frisble, Stephen W., 419 Brooklyn Ave., Detroit, Mich.
- Frith, John, Caldwell, Liberia, W. Africa.
- Frost, Alfred M. (Ol.), South Bend, Wash.
- Frost, Francis L., Ph.D. [*J. H.*], West New Brighton, N. Y.
- Frost, William H., Fremont, Nebr.
- Fu, Ta-huan (H'k.), Wuchang, China.
- Fukao, Philip T., Honolulu, T. H.

- Fulcher, Thos. B., D. D. [*St. S.*] (A.), 21 Lodge St., Albany, N. Y.
- Fulford, Joseph W. (S. V.), Dinwiddie C. H., Va.
- Fulforth, C. L., 2840 E. Huntingdon St., Philadelphia, Pa.
- Fuller, Horace F., Adams and E. Tabor Rd., Cedar Grove, Philadelphia, Pa.
- Fullerton, George S. (Pa.), Columbia Univ., New York City.
- Fulweiler, Howard W., Rapid City, S. D.
- Fung, C. H. (H'k.), Wuchang, China.
- FUNSTEN, JAMES BOWEN, D. D. [*Un. So.*], Missionary Bishop of Idaho, Boise, Idaho.
- Furrer, John A., Fall River, Mass.
- Gabler, Edward, 288 E. 10th St., New York
- Gage, W. M. (A.), 17 Main Ave., Albany, N. Y.
- GAILOR, THOMAS FRANK, D. D. [*Col., Tr. Un. So., G.T.S.*], Bishop of Tennessee 692 Poplar Ave., Memphis, Tenn.
- Gairdner, James C. (W.N.Y.), St. James' Church, Rochester, N. Y.
- Gairdner, R. H. F. (C.), 5712 Midway Park, Chicago, Ill.
- Galarneau, Geo. M. (Q.), 2112 N. 12th St., Philadelphia, Pa.
- Galbraith, J. E. H., Waverly Mills, S. C.
- Gale, Albert, St. Albans, Vt.
- Gales, Thos. P. (C. N. Y.), Adams, N. Y.
- Gallagher, William H., Caro, Mich.
- Gallaudet, John C., 1604 Allegheny Ave., Philadelphia, Pa.
- Gallup, Geo., St. John's Cathedral, Denver, Colo.
- Galpin, William (W.M.), Muskegon, Mich.
- Galt, Alex., R. F. D. No. 1, Annapolis, Md.
- Gamble, Cary, Huntsville, Ala.
- Gamble, E. W., Selma, Ala.
- Gamble, Wm. M. (Har.), 58 Cottage Place, York, Penn.
- Gammack, Arthur J. (W. Ma.), Lenox, Mass.
- Gammack, James, LL. D. [*Ab.*], West Hartford, Conn.
- Gammack, John W. (L. I.), Glen Cove, L. I., N. Y.
- Ganster, Howard E. (C.), Waukegan, Ill.
- Ganter, Maxwell (Conn.), Irvington on-Hudson, N. Y.
- Gantt, J. Gibson (E.), Denton, Md.
- Gardam, William Hothersall, D. C. L. [*Sea.*], D. D. [*Sea.*], Ypsilanti, Mich.
- Garden, Alfred W. S. (W. T.), Highland Park, San Antonio, Texas.
- Gardiner, Frederic, L. H. D. [*St. J.*] (Har.), Yeates School, Lancaster, Pa.
- Gardiner, F. M., Epiphany Hall, Cuttington, near Cape Palmas, Liberia, W. Africa.
- Gardiner, Stephen (Q), Rushville, Ill.
- Gardner, David C., Stanford University, Calif.
- Gardner, John A. (E. Okl.), Bristol, R. I.
- Gardner, W. A. A., Sea Girt, N. J.
- Gardner, Wallace J. (L. I.), Garden City, L. I., N. Y.
- Gardner, William E. (Mass.), 281 Fourth Ave., New York City.
- Garfield, N. L., 118 Olive St., New Haven, Conn.
- Garland, Fred. M., Northfield, Minn.
- GARLAND, THOMAS J., D. D. [*Pittsb.*], D. C. L. [*Ph.*], Suffragan Bishop of Pennsylvania, Church House, 12th and Walnut Sts., Philadelphia, Pa.
- Garner, James H. (W.), St. Alban's Church, Wisconsin Ave., Washington, D. C.
- Garner, William, Milton, Vt.
- Garnier, Horatio K. (N'k.), St. Stephen's College, Annandale, N. Y.
- GARRETT, ALEXANDER CHARLES, D. D. [*Neb., Un. So., T. C. D.*], LL. D. [*Un. Mtes.*], Bishop of Dallas, Dallas, Texas.
- Garrett, D. Claiborne, Iowa City, Iowa.
- Garrett, F. A., Charleston, S. C.
- Garth, William H., Islip, L. I., N. Y.
- Gasman, John G., 1101 Park Ave., Alameda, Calif.
- Gassauer, Julius, 1604 W. Allegheny St., Philadelphia, Penn.
- Gassner, George S., 2127 Bainbridge St., Philadelphia, Pa.
- Gates, Horatio (F. L.), Ephraim, Wis.
- Gates, Milo H., D. D. [*St. S., Un. So.*], 861 Riverside Drive, New York City.
- Gateson, Daniel Wilmot, 61 E. 86th St., New York City.
- Gatley, Henry Stevens, 406 E. Main St., Missoula, Mont.
- Gauss, Charles (Md.), Norristown, Pa.
- Gauthier, John B. (F. L.), 825 N. Webster Ave., Green Bay, Wis.
- Gaviller, George H. (W. N. Y.), 9 W. Utica St., Buffalo, N. Y.
- Gaylord, Herbert L., Ph. D. [*Wes'n.*] (W. N. Y.), Canandaigua, N. Y.
- Gaynor, Edmund H., 522 Center St., Sioux City, Iowa.
- Gaynor, Samuel C., LeMars, Iowa.
- Gear, E. Croft (F. L.), Stevens Point, Wis.
- Gea, Edgar F., 5694 Keith Ave., Oakland, Calif.
- Geer, William M., 60 W. 84th St., New York City.
- Geiger, Henry J., Hickman, Ky.
- Geisel, Geo. M. (N'k.), ———.
- Genns, Duncan, M. (L. I.), 67 Moffat St., Brooklyn, N. Y.
- George, Albert E., Beverly Farms, Mass.
- George, A., Blackfoot, Idaho.
- George, J. Francis, Rockville, Conn.
- George, James H., Newton, Conn.

- George, James H. Jr., Danielson, Conn.
 Gerhard, E. Ashley, 1503 N. Broadway, Baltimore, Md.
 German, Frank F., Mamaroneck, N. Y.
 Gernand, Howard W., 37 W. Pomona St., Philadelphia, Pa.
 Gernand, Robert H., 418 Forest Road, Roland Park, Baltimore, Md.
 Gernant, Edwin A. (Be.), 309 York Ave., Towanda, Pa.
 Gerstenberg, John E. (L. I.), Huntington, N. Y.
 Gesner, Anthon T., Berkeley Div. School, Middletown, Conn.
 Gesner, Richmond H., D.D. [*Syr.*] (C. N. Y.), Oswego, N. Y.
 Getty, William J. (Ol.), Larchmont, Wash.
 Gible, John B., Burlington, N. C.
 Gibboney, J. Haller, Jr., Anderson, S. C.
 Gibbons, George A., Romney, W. Va.
 Gibbons, Howard B., Havana, Cuba.
 Gibbons, J. Howard (Lex.), 218 Lexington Ave., Ashland, Ky.
 Gibbons, Wm. H. (W. Ma.), 14 Taconic St., Pittsfield, Mass.
 Gibbs, George C. (E. Okl.), Tulsa, Okla.
 Gibbs, George S., Crowley, La.
 Gibbs, Henry (C. N. Y.), Onondago, N. Y.
 Gibbs, John L. T. (S. Va.), R. F. D. No. 9, South Richmond, Va.
 Gibbs, Upton H. (E. O.), La Grande, Ore.
 Gibson, Alex. S., Aldie, Va.
 Gibson, Churchill J., Luray, Va.
 Gibson, Frank M., Ph.D. [*St. J.*], 232 W. Lafayette Ave., Baltimore, Md.
 Gibson, G. W., Jr., Bassa, Liberia, W. Africa.
 Gibson, James D. (S. V.), 288 Maple Ave., Berkley, Norfolk, Va.
 Gibson, Joseph P., Darlington, Md.
 GIBSON, ROBERT ATKINSON, D.D. [*Un. So.*], Bishop of Virginia, 906 Park Ave., Richmond, Va.
 Gibson, Robert F. (Har.), Williamsport, Pa.
 Gifford, Henry Hale, Ph. D. [*N. Y. U.*], 225 E. Jersey St., Elizabeth, N. J.
 Gilbertson, S. Lord, 6838 Woodland Ave., Philadelphia, Pa.
 Gilbert, Chas. K., 434 Lafayette St., New York City.
 Gilbert, George B., 27 Silver St., Middletown, Conn.
 Gilbert, John Mills, West Chester, Penn.
 Gilbert, T. H., Ph.D. [*I. W. U.*], Oelwein, Iowa.
 Gilbert, Wm. M., Yonkers, N. Y.
 Gilfillan, J. A. (D.), 1328 12th St., Washington, D. C.
 Gill, John M. B. (Sh.), Nanking, China.
 Gill, John W., D.D. [*St. S.*] (L. I.), Valcour Isle, Valcour, N. Y.
 Gill, Robert S., Salem, Oregon.
 Gilliam, Wm. E., All Saints', Toledo, Ohio.
 Gillies, H. H. (Ol.), ———.
 Gilliland, John D., 14 Prospect Place, Bristol, Conn.
 Gilliss, W. Weir (N. H.), ———.
 Gillmor, D. T. (L. A.), 523 S. Olive St., Los Angeles, Calif.
 Gilman, A. A. (H'k.), Hankow, China.
 Gilmore, Aubrey C., Middleboro, Mass.
 Gilreath, George V. (Del.), Garden City, N. Y.
 Gilson, Roy R., Milford, N. H.
 Glanville, Wm. E., Ph.D. [*Sh.*] (C.), Sycamore, Ill.
 Glasier, J. Arthur (Be.), West Pittston, Pa.
 Glass, James G. (S. F.), Ocala, Fla.
 Glazebrook, Otis A., D.D. [*Adr.*], 61 Broad St., Elizabeth, N. J.
 Glenn, William L., Emmorton, Md.
 Glover, Alfred K. (L. A.), San Diego, Calif.
 Glover, Herbert J. (Har.), 658 Jefferson Ave., Brooklyn, N. Y.
 Goddard, Amos (Ank.), Nanchang, China.
 Goddard, Henry (Mass.), ———.
 Goddard, Irvine, 46 N. Hamilton St., Poughkeepsie, N. Y.
 Godden, William J. (S. F.), Immokalee, Fla.
 Godolphin, F. R. (C.), 130 S. Kenilworth Ave., Oak Park, Ill.
 Golden, Edward McK. (P.), Latrobe, Penn.
 Golden, George C. (Cal.), 417 E. 13th St., New York City.
 Goldsborough, Alfred, 635 Laurel Ave., Bridgeport, Conn.
 Goldsmith, Alfric J. R. (W. Neb.), Gunville Road, Winterslow, Salisbury, Wiltshire, England.
 Gomez, D., Apartado 430, Mexico City, D. F.
 Gomph, Chas. L. (N'k.), 960 Broad St., Newark, N. J.
 Gooden, Robt. B. (L. A.), Harvard School, 16th and Western Ave., Los Angeles, Calif.
 Goodfellow, John A., 2353 E. Cumberland St., Philadelphia, Pa.
 Goodger, Arthur (Sp.), Alton, Ill.
 Goodman, C. Sydney, 7903 Frankford Ave., Holmesburg, Philadelphia, Pa.
 Goodman, Frederic W., South Portsmouth, Melville Sta., R. I.
 Goodman, Harry C. (Sp.), Box 209, Campaign, Ill.
 Goodman, John C. (La.), Bergenfield, N. J.
 Good-Teacher, Joseph St. J., Loretta P. O., Bon Homme Co., S. D.
 Goodwin, Conrad H. (Va), Columbia University, New York City.
 Goodwin, Daniel, D.D. [*Br.*], Ph.D. [*Br.*], East Greenwich, R. I.
 Goodwin, D. LeBaron, (M.C.), Laporte, Ind.

- Goodwin, Edward L., D.D. [V.T.S.], Ashland, Va.
- Goodwin, Francis, D.D. [Tr.], 108 Woodland St., Hartford, Conn.
- Goodwin, James, D.D. [Tr.], 28 Garden St., Hartford, Conn.
- Goodwin, Leslie E., 134 Augusta Ave., Irvington, Baltimore, Md.
- Goodwin, Robert A., D.D. [V.T.S.], 2306 E. Grace St. Richmond, Va.
- Goodwin, Robert A., Jr. (Ank.), Kluklang, Kiangsi, Province, China.
- Goodwin, William A. R. (W.N.Y.), Rochester, N. Y.
- Gookin, Warner F., 95 Brattle St., Cambridge, Mass.
- Goold, Edgar H., St. Augustine's School, Raleigh, N. C.
- Gordon, Geo. L. L. (At.), Cartersville, Ga.
- Gordon, Percy, New Bedford, Mass.
- Gordon, Thomas H., 487 S. Olden Ave., Trenton, N. J.
- Gordon, Wallace M. (W. N. Y.), 371 Delaware Ave., Buffalo, N. Y.
- Gordon, William B., Camden, S. C.
- Gordon, Wm. J., Spray, N. C.
- Gorgas Henry B., 1625 Locust St., Philadelphia, Pa.
- Gorrell, Abraham V. (Ia.), 926 Oakley Blvd., Chicago, Ill.
- Gorter, Arthur E., Uniontown, Ky.
- Goss, Joshua N.T. (A.), North Lawrence, N. Y.
- Goss, W. H. (W. N. Y.), 1051 Elk St., Buffalo, N. Y.
- Gossling, Thomas L., Morrisville, Penn.
- Gould, Francis A. (Mil.), Livonia Center, N. Y.
- Gould, Romeo (C. N. Y.), Watertown, N. Y.
- Gould, William D., 1420 W. Lanvale St., Baltimore, Md.
- Gove, Curtis C. (W. N. Y.), Oakfield, N. Y.
- Gowen, Herbert H., D.D. [Whit.] (Ol.), 8th and James Sts., Seattle, Wash.
- Gowenlock, Frederick, Ferguson, Mo.
- Grabau, H. LeF. (A.), Saratoga Springs, N. Y.
- Graeff, Geo. D. (N'k.), Paterson, N. J.
- Graff, William H., 19th & Titan St., Philadelphia, Pa.
- Graham, Dwight W. (N'k.), 10 Watson St., East Orange, N. J.
- Graham, George C. (Be.), Carbondale, Penn.
- Graham, John (L.I.), 343 South Beech St., Morris Park, L. I., N. Y.
- Graham, Richard R., 118 Washington St., Norwich, Conn.
- Grainger, John, 940 Olive St., Denver, Colo.
- Grainger, Wm. (Be.), Canton, Mass.
- Grammer, Carl E., D.D. [Tr.], 1024 Spruce St., Philadelphia, Pa.
- Granberry, Stephen H. (N'k.), 384 Sussex Ave., Newark, N. J.
- Grange, Robert W., D.D. [Wes'n.] (P.), 4734 Wallingford St., Pittsburgh, Pa.
- Grannls, Appleton, 8 Kirk St., Lowell, Mass.
- Grannlss, Frederlok O. (W. M.), St. Joseph, Mich.
- Grant, Alex. H., 673 15th St., Des Moines, Iowa.
- Grant, Frederick C. (C.), De Kalb, Ill.
- Grant, Laurence H. (W. M.), Albion, Mich.
- Grant, Percy S., 7 W. 10th St., New York City.
- Grantham, Herbert A. (P.), 404 6th St., New Kensington, Pa.
- Gravatt, John J., D.D. [Rich.], Richmond, Va.
- Gravatt, John J., Jr. (Lex.), Frankfort, Ky.
- GRAVATT, WILLIAM LOYALL, D. D. [W. & L.], Bishop Coadjutor of West Virginia, Charles Town, W. Va.
- GRAVES, ANSON ROGERS, D.D. [Rac.], LL.D. [Ho.], Retired Bishop, 205 10th St., Miami, Fla.
- Graves, Frederlok D., Muncie, Ind.
- GRAVES, FREDERICK ROGERS, D. D. [Oxon., G. T. S., Ho.], Missionary Bishop of Shanghai, Shanghai, China.
- Graves, Gemont, D.D. [Tr.] (Vt.), 330 W. 85th St., New York City.
- Gray, Andrew, D.D. [St.S.] (Sp.), Danville, Ill.
- Gray, Arthur P., Sr., Washington, Rappahannock Co., Va.
- Gray, Arthur P., Jr. (S. V.), Lawrenceville, Va.
- Gray, Arthur R. (Tenn.), 281 Fourth Ave., New York City.
- Gray, Campbell (S.F.), St. Luke's Cathedral, Orlando, Fla.
- Gray, Edward D. McQ. (N. Mex.), care of Univ. of Durham, Durham, England.
- Gray, Frederick S. (Er.), Box 626, Erie, Pa.
- Gray, Harry G. (L.A.), 640 Windemere Ave., Los Angeles, Calif.
- Gray, Otis E. (Ol.), Atchison, Kan.
- Gray, S. R. S., The Vicerage, 12th Ave., W., and Lipan St., Denver, Colo.
- GRAY, WILLIAM CRANE, D.D. [Ken., Un. So.], Retired Bishop, Orlando, Fla.
- Greaves, Frederlok (N. J.), 309 W. 93rd St., New York City.
- Green, Berryman, D. D. [W. & L.], Theological Seminary, Va.
- Green, Edwin H., Saxe, Charlotte Co., Va.
- Green, Geo. A., Fishkill-on-Hudson, N. Y.
- Green, Henry M., Oaxaca, Oax., Mexico.
- Green, Robt. B., Norwood, Pa.
- Green, Stephen H. (L.I.), Setauket, N. Y.
- Green, Thomas E., D.D. [Gr.] (Ia.), o.o. Redpath Lecture Bureau, Chicago, Ill.
- Green, Wm. M., Jackson, Miss.

- Greene, Allen, Peabody, Mass.
 Greene, Elijah W. (A.) Franklin, N. Y.
 Greene, Frank F. W. (Ol.), Aberdeen, Wash.
 Greene, R. R., Greenville, Sinoe, Liberia,
 W. Africa.
 Greenfield, W. A., Bassa, Liberia, W. Africa.
 Greenleaf, Arthur P., Wallingford, Conn.
 Greenwood, J. W. (F. L.), Oshkosh, Wis.
 Greenwood, W. L. (San J.), Lodi, Calif.
- GREER, DAVID HUMMELL., D.D. [*Ken.,
 Br., Un. So., Col.*], LL.D. [*W. & J.*], Bishop
 of New York, 416 Lafayette St., New
 York City.
- Greetham, Henry W. (S.F.), Orlando, Fla.
 Gregg, Clifford S., 698 E. 166th St., New York.
 Gregory, Henry T., Southern Pines, N. C.
 Gresham, J. Wilmer, 1219 Sacramento St.,
 San Francisco, Calif.
 Gribbin, Robert E., Grace Church, Went-
 worth Ave., Charleston, S. C.
 Grice, Samuel W. (S.C.), 410 West St., Peters-
 burg Va.
 Grier, William A., 1625 Locust St., Philadel-
 phia, Penn.
 Griesser, Robt., Soochow, China.
 Griffin, Alfred Wm. (C.), ———.
 Griffin, Alfred Wilson, McMinnville, Ore.
 Griffin, Arthur M., Lima, Ohio.
 Griffin, Frederick S. (L.I.), Maspeth, N. Y.
 Griffith, David P. (Har.), Shippensburg, Pa.
 Griffith, G. Berkeley, Ambler, Pa.
 Griffith, G. Taylor (C.), 4223 Greenview
 St., Office, 621 Belmont Ave., Chicago, Ill.
 Griffith, George W., Lime Rock, Conn.
 Griffith, H. Allen (W.), 1826 16th St., N. W.,
 Washington, D. C.
 Griffith, James F. F., Gatun, Canal Zone,
 Panama.
 Griffith, John H. (Be.), Plymouth, Pa.
 Griffith, John H. (E.C.), Kinston, N. C.
 Griffith, Morgan L. (Nev.), 188 McDonough
 St., Brooklyn, N. Y.
 Griffith, Vincent C., Norman, Okla.
 Griffiths, Geo. A., 816 N. Eutaw St., Balti-
 more, Md.
 Griggs, Walter P., Long Green, Baltimore
 Co., Md.
 Grimes, Charles Y. (Ol.), 312 N. K. St.,
 Tacoma, Wash.
 Grimes, John C. (Har.), Blossburg, Penn.
 Grimshaw, Weston E., South Amboy, N. J.
 Gring, Ambrose D. (Kyo.), 84 Prescott St.,
 Cambridge, Mass.
 Grinnan, Andrew G., Falls Church, Fairfax
 Co., Va.
 Grint, Alfred Poole, Ph.D. [*Col.*], St. Johns-
 bury, Vt.
 Griswold, Latta, St. George's School, New-
 port, R. I.
- GRISWOLD, SHELDON MUNSON, D.D.
 [*Un., G.T.S.*], Missionary Bishop of Sa-
 lina, 426 South Santa Fe Ave., Salina,
 Kansas.
 Groff, Wm. H., Clayton, Del.
 Gross, Chas. H. (S. O.), Greenville, Ohio.
 Gross, Charles M. (W. N. Y.), Bath, N. Y.
 Grosvenor, William M., D.D. [*N.Y.U., Wms.*],
 The Deanery, Cathedral of St. John the
 Divine, New York City.
 Groton, John M. (Pa.), in Germany.
 Groton, Nathaniel B., Whitemarsh, Penn.
 Groton, William M. D.D. [*Un. Penn.*], 5000
 Woodland Ave., Philadelphia, Pa.
 Groves, George C., Jr. (L.I.), Port Washing-
 ton, N. Y.
 Groves, Joseph, Callicoon, N. Y.
 Grout, Geo. H. P. (A.), Catskill, N. Y.
 Grubb, Curtis, Live Oak, Fla.
 Grubb, Robert E., McComb City, Miss.
 Gruetter, A. J. J. (S. O.), Cambridge, Ohio.
- GUERRY, WILLIAM ALEXANDER, D.D.
 [*Un. So.*], Bishop of South Carolina,
 Charleston, S. C.
- Guignard, Sanders R., Abbeville, S. C.
 Gulmaraes, Antonio J. L., Bage, R. G. do
 Sol, Brazil.
 Gulon, Wm. B., Sedan, Kan.
 Gummev, Henry Riley, D.D. [*Ph.*] (N. J.),
 Sewanee, Tenn.
 Gunn, D. Griffin, D.D. [*P. Sm.*], Longview,
 Texas.
 Gunn, E. Steirling, 520 Vance Ave., Mem-
 phis, Tenn.
 Gunn, Joseph W., Ely, Nev.
 Gunnell, George, Jr., 2256 Collingwood Ave.,
 Toledo, Ohio.
 Gunthorpe, Uriel F. H. (N.Y.), ———.
 Gurr, Henry J. (Spok.), Lakeside, Wash.
 Gushee, Edward M., D.D. [*Un. N. C.*], 302
 Brookline St., Cambridge, Mass.
 Gushee, Richard H. (L.A.), Ontario, Calif.
 Gustin, Wm. Alfred (C.), 6730 W. 34th St.,
 Berwyn, Ill.
 Guthrie, Kenneth S., Ph. D. [*Tul.*], M. D.,
 180 Monroe St., Brooklyn, N. Y.
 Guthrie, Wm. Norman, 232 E. 11th St., New
 York City.
 Gutierrez, Francesco P., Mexico City,
 Mexico.
 Gwathmey, Devali L. (S.V.), Waynesboro,
 Augusta Co., Va.
 Gwyn, Herbert B. (C.), 5831 Indiana Ave.,
 Chicago, Ill.
 Gwynne, Walker, D.D. [*St. S.*] (N'k.), Sum-
 mit, N. J.
 Habersham, Henry S., Monroe, Conn.
 Hadley, Geo. D. (N'k.), 118 Summit Ave., Jer-
 sey City, N. J.
 Hadley, Harry L. (S.O.), Martin's Ferry, Ohio.

- Hadley, Henry H., Jr. (N'k.), 11 Market St., Newark, N. J.
- Hagberg, Carl G., 422 E. Eight St., St. Paul, Minn.
- Hague, Henry (W. Ma.), 695 Southbridge St., Worcester, Mass.
- Haight, John Mc. V., Highland Falls, N. Y.
- Haight, John S., North Salam, N. Y.
- Hairston, Robert P. (Ash.), ———.
- Haist, Frederick Wm. (Q.), Henry, Ill.
- Hakes, Chas. W., M.D. (W.N.Y.), Dansville, N. Y.
- Hakes, Webster, Muscatine, Iowa.
- Hale, Edward S., St. David's Rectory, Manayunk, Philadelphia, Penn.
- Hale, Rowland, Franklin, La.
- Haley, Leon, Chouteau, Mont.
- HALL, ARTHUR CRAWSHAY ALLISTON, D.D. [*Oxon, Bish., Tr.*], LL.D. [*Un. Vt.*], Bishop of Vermont, Burlington, Vt.
- Hall, A. Kinney, 1291 Fourteenth Ave., Detroit, Mich.
- Hall, A. Ludwig (L. A.), 1595 N. Los Robles Ave., Pasadena, Calif.
- Hall, Charles Mercer, Kingston, N. Y.
- Hall, Chas. T., 644 King Phillip St., Fall River, Mass.
- Hall, Edward W., Nicoll Ave., New Brunswick, N. J.
- Hall, Edwin A. (A.), Fort Edwards, N. Y.
- Hall, Emile J., R. F. D. No. 4, Webster Grove, Mo.
- Hall, Francis J., D.D. [*Ken. G.T.S.*] (C.), 418 W. 20th St., New York City, and (bet. June 15th and Sept. 1st), Onkama, Mich.
- Hall, Francis M., 1330 Beach St., Lakewood, Ohio.
- Hall, George C., D.D. [*St. J.*], Wilmington, Del.
- Hall, J. Cleveland (S. V.), Danville, Va.
- Hall, J. J. D., 823 Vine St., Philadelphia, Pa.
- Hall, Percy Foster, Annapolis, Md.
- Hall, Randall C., D.D. [*Rac., G.T.S.*], 245 W. 48th St., New York City.
- Hall, Wm. H. A. (N'k.), 13 Winthrop Terrace, E. Orange, N. J.
- Hallam, Frank (Lex.), Jackson, Miss.
- Hallock, Edgar W., Bowling Green, Ky.
- Hallock, Frank H. (N'k.), 81 Congress St., Newark, N. J.
- Halsey, James B., East Rector St., Roxboro, Philadelphia, Pa.
- Hamaker, John F., Ashland, Ore.
- Hames, Herbert P. (Spok.), 1051 Taylor St., San Francisco, Calif.
- Hamilton, Alexander, Woodbury, Conn.
- Hamilton, Braddin, 61 E. 55th St., New York.
- Hamilton, Chas. A., D.D. [*Tem.*], 174 W. 93rd St., New York City.
- Hamilton, D. Stuart (N'k.), 452 Van Houten St., Paterson, N. J.
- Hamilton, Ebenezer H. (S. V.), 7 Gatewood St., Hampton, Va.
- Hamilton, John M. (M. C.), Peru, Ind.
- Hamilton, Robt. G. (Neb.), Saratoga, Wyo.
- Hamilton, Wm. A., D.C.L. [*Pa.*], Mill Valley, Calif.
- Hamilton, Wm. B., 19 Ross Court, Medford, Ore.
- Hamilton, Wm. J. (A.), Potsdam, N. Y.
- Hammersköld, J. Gottfried, D.D. [*E.T.S.*], Yonkers, N. Y.
- Hammond, Kensey J., Culpeper, Va.
- Hammond, Philip K., Eugene, Ore.
- Hampton, W. H. (S. O.), Ironton, Ohio.
- Handel, Harry A. (L. I.), 34 Jefferson Ave., Brooklyn, N. Y.
- Handsfield, Fred'k. H. (L. I.), 186 Prospect Park, West Brooklyn, N. Y.
- Hanff, Sam'l M., Wadesboro, N. C.
- Hanger, Samuel E., Chew's Landing, N. J.
- Hanna, George A. (N'k.), South Orange, N. J.
- Hannah, Henry K. (L. I.), Montclair, N. J.
- Hannah, Herbert L. (C.N.Y.), 403 W. Church St., Elmira, N. Y.
- Hannah, Richard S. (C.), 376 Vinewood Ave., Detroit, Mich.
- Hansbrough, John S., Orange, Va.
- Hanson, Harvey S., 1350 Waller St., San Francisco, Calif.
- Hard, Jasper W., Fort Morgan, Colo.
- Hardin, Wm. H., Salisbury, N. C.
- HARDING, ALFRED, D.D. [*Tr.*], LL.D. [*G.W.U.*], Bishop of Washington, 1407 Massachusetts Ave., N.W., Washington, D. C.
- Harding, C. E., 600 Arlington Ave., Annex, Baltimore, Md.
- Harding, F. Harriman, Camden, S. C.
- Harding, John B., 4668 Penn St., Frankford, Philadelphia, Pa.
- Harding, John R., D.D. [*Un.*] (C.N.Y.), 550 W. 157th St., New York City.
- Harding, Nathaniel (E. C.), Washington, N. C.
- Hardman, Richard M. (W. T.), Beeville, Texas.
- Hardy, Francis W., 117 West Kentucky St., Louisville, Ky.
- Hare, Marmaduke, M. D., Davenport, Iowa.
- Harewood, J. Da C., Mobile, Ala.
- Harkness, Lawrence A. (L. I.), 830 Greene Ave., Brooklyn, N. Y.
- Harmann, Wm. E. (D.), Duluth, Minn.
- Harper, Andrew, Jr., 86 Locust St., Dover, N. H.
- Harper, Emile S. (L. I.), 792 Carroll St., Brooklyn, N. Y.
- Harper, John M., Gladstone, N. J.
- Harper, Ralph M., 136 Tremont St., Boston, Mass.

- Harriman, Chas. C. (A.), St. Peter's Church, State St., Albany, N. Y.
- Harriman, Chas. J., Putnam, Conn.
- Harriman, Frederick Wm., D.D. [Tr.], Windsor, Conn.
- Harrington, Adelbert H., Pontiac, R. I.
- Harrington, Frank P., Pascoag, R. I.
- Harris, Chas., Youngstown, Ohio.
- Harris, George D., Fall River, Mass.
- Harris, George H. (Lex.), Paris, Ky.
- Harris, Gibson W., Ossining, N. Y.
- Harris, Henry K., Devils Lake, N. D.
- Harris, Herbért V. (L. A.), Imperial, Calif.
- Harris, H. Richard, D.D. [Ho.], "The Parkside" 40th and Parkside Ave., Philadelphia, Penn.
- Harris, J. Andrews, D. D. [Un. Penn.], 22 E. Chestnut Ave., Chestnut Hill, Philadelphia, Pa.
- Harris, John J., Faunsdale, Ala.
- Harris, M. C. de L. (D.), Warroad, Minn.
- Harris, Robert LeR., Toledo, Ohio.
- Harris, Reuben R. (Ash.), Arden, N. C.
- Harris, Robert V. K., Bantam, Conn.
- Harris, Thaddeus W., Ph. D. [Harv.], Littleton, N. H.
- Harris, Wm. J., D.D. [Tr.] (Vt.), Nashua, N.H.
- Harrison, Alfred G., 513 Emery St., Longmont, Colo.
- Harrison, Chas. Alonzo (S. V.), Lynchburg, Va.
- Harrison, Charles S., Richmond, Va.
- Harrison, G. H., 2112 Laura St., Jacksonville, Fla.
- Harrison, Jesse McV., Sewanee, Tenn.
- Harrison, John T. (S.V.), Freeman, Va.
- Harrison, Lewis Carter (W. N. Y.), East Aurora, N. Y.
- Harrison, R. Marshall, D.D. [La G.], Los Gatos, Calif.
- Harrison, Wm. B. P., 1606 Mifflin St., Philadelphia, Pa.
- Harron, Robt. H., Trinity Church, New Dorp, New York City.
- Harrowell, Thos. N. (C.), 9538 Winchester Ave., Chicago, Ill.
- Harrower, Pascal, Richmond Terrace, West New Brighton, N. Y.
- Harry, Ernest J., 4708 Kingsessing Ave., West Philadelphia, Pa.
- Hart, Edward P. (W. N. Y.), 90 Plymouth Ave., Rochester, N. Y.
- Hart, H. Martyn, 'D.D. [T. C. D.], LL.D. [Den.], 1324 Washington St., Denver, Colo.
- Hart, Mark (D.), Redby, Minn.
- Hart, R. F., S. Paul's Church, Oakland, Calif.
- Hart, Samuel, D.D. [Tr., Ya.], D.C.L. [Tr.], LL. D. [Wesl.] Middletown, Conn.
- Hart, William, Wharton, Texas.
- Harte, Henry S., Wethersfield, Conn.
- Harter, Walter G. (C.), 125 East 26th St., Chicago, Ill.
- Hartley, Henry Alex. Saturnin, M.D., D.D. [Wilb.] (Ia.), Dublin, Ireland.
- Hartley, John, Ph.D. [Ill.] (W. M.), Marshall, Mich.
- Hartman, Harry G. (Be.), Wilkes-Barre, Pa.
- Hartshorne, Francis C., Phoenixville, Pa.
- Hartzell, Jacob S., Cheraw, S. C.
- Harvey, George A. (W.N.Y.), Mount Morris, N. Y.
- Harvey, Joseph H., St. Augustine's Church, Maplewood, St. Louis, Mo.
- Haslam, Geo. E. E., Derry, N. H.
- Haslam, James B. (C.), Nashotah House, Nashotah, Wis.
- Hastings, A. A. W., Alpena, Mich.
- Hastings, Herbert S., 810 Park Ave., Baltimore, Md.
- Hastings, Llewellyn B. (Q.), St. Alban's School, Knoxville, Ill.
- Hatch, Richard D., Southport, Conn.
- Hatch, Roscoe C., Tarrytown, N. Y.
- Hatch, Wm. A. (Be.), Jonestown, Penn.
- Hatch, Wm. H. P. (Mass.), 6 Chelsea Sq., New York City.
- Hathaway, H. St. C., 27 East Airy St., Norristown, Pa.
- Hatheway, Chas. H. (A.), Columbiaville, N. Y.
- Hatton, John G. (Pa.), Mendham, N. J.
- Haughton, Edward J. (Sp.), 106 E. Lawrence Ave., Springfield, Ill.
- Haughton, James, Bryn Mawr, Pa.
- Haughton, Victor M., Exeter, N. H.
- Haughton-Burke, Thomas A. (W.), Rockville, Montgomery Co., Md.
- Haughwout, Lefford M. A. (Er.), Meadville, Pa.
- Haun, Ewald (C.), 7467 S. Chicago Ave., Chicago, Ill.
- Haupt, Charles E., 2205 Scudder Ave., St. Paul, Minn.
- Haupt, Walter G. (Be.), Reading, Penn.
- Haupt, William H., Independence, Kan.
- Haupt, Wm. Levengood, Havre de Grace, Md.
- Hawk, Willis B. (W. Ma.), South Barre, Mass.
- Hawke, Alexander E., Parsons, Kan.
- Hawken, W. H. (San. J.), Merced, Calif.
- Hawkesworth, Alan S. (P.), Sheridanville, Pa.
- Hawkins, Williett N. (A.), Hobart, N. Y.
- Hawley, Seth C., Jackson, Wyo.
- Hawthorne, Wm. J., 1304 S. Main St., Findlay, Ohio.
- Hay, Peronnean D., Lyndhurst, S. C.
- Hayden, Horace E. (Be.), Wilkes-Barre, Pa.
- Hayden, Ralph H., Groveton, N. H.
- Haydn, Theodore (C.N.Y.), Oxford, N. Y.
- Hayes, S. Mills, 1222 J. St., Lincoln, Nebr.

- Hayes, William E., Vergennes, Vt.
 Hayman, J. M., 6208 Wayne Ave., Germantown, Pa.
 Hayes, Henry H., Ph.D. [*Harv.*] (Mass.), Derry Village, N. H.
 Hayward, Edward F. (Mil.), Chlppewa Falls, Wls.
 Hayward, Walter F., Jr. (H'k.), ———.
 Hayward, Wm. S. (C.N.Y.), 238 Strong Ave., Syracuse, N. Y.
 Hazard, George R., Manchester, N. H.
 Hazard, Willis Hatfield, Ph.D. [*Harv.*], West Chester, Pa.
 Hazlett, A. Lester, Ph.D. [*K.W.U.*], Reno, Nev.
 Hazzard, T. R., Hope Farm, Verbank, N. Y.
 Head, Albert G., Clay Center, Kan.
 Headley, Ivory H. B. (L.I.), Fort Totten, L. I., N. Y.
 Heady, John H., Holy Apostles' Church, 9th Ave., and 28th St., New York City.
 Heakes, William (Har.), Lewistown, Pa.
 Heal, John W. (W. C.), 312 N. 4th St., Grand Junction, Colo.
 Heald, Eugene DeF., Jr. (Mass.), care of Lewis Johnson & Co., Washington, D. C.
 Heald, Harry B. (C.), 810 Lake Ave., Wilmette, Ill.
 Healy, Elton C. (Mil.), Nashotah, Wls.
 Heard, Albert E. (C.), 111 S. Austin Ave., Oak Park, Ill.
 Heartfield, Frank, Brewster, N. Y.
 Heaton, Lee W., Eureka Springs, Ark.
 Hedelund, Soren J. (D.), Crookston, Minn.
 Hedrick, Chas. B. (Fla.), Berkley Div. School, Middletown, Conn.
 Heermans, Nlle W., Jr. (W. Ma.), 11 Bristol St., Ludlow, Mass.
 Heffern, A. D., D.D. [*Wes'n.*], 4519 Kingessing Ave., Philadelphia, Pa.
 Hefflon, Geo. H., care Y. M. C. A., Hartford, Conn.
 Hegeman, A. Randolph B. (C. N. Y.), 152 Chapin St., Binghamton, N. Y.
 Hegeman, J. Winthrop, Ph.D. [*Un. C. N. Y.*] (A.), Balston Spa., N. Y.
 Helgham, William H. (Sa.), Ellsworth, Kan.
 Hellman, Wm. (Lex.), Covington, Ky.
 Heim, Edward (L.I.), 66 Willoughby St., Brooklyn, N. Y.
 Heim, Eugene A. (Be.), New Milford, Pa.
 Heisley, Frederick A. (N. Y.), 44 Centre St., Nutley, N. J.
 Helfenstein, Edward T., Ellicott City, Md.
 Hely-Molony, Chas. (Ind.), New Albany, Ind.
 Hemenway, Myles Standish (Me.), Greenwich, Conn.
 Henckell, Carl, Birmingham, Ala.
 Henderson, Eugene L. (At.), Atlanta, Ga.
 Henderson, Jas., Vermillion, S. D.
 Henderson, Willlam A. (S.O.), 240 Cedar Ave., Zanesville, Ohio.
 Hendricks, Wm. E., Fajardo, Porto Rico.
 Hengen, William C., Ottumwa, Iowa.
 Hennessy, Harold G. (N.T.), Colorado, Texas.
 Henriques, Hoyt E., Park City, Utah.
 Henry, Chas. W., Winthrop, Mass.
 Henry, Francis A. (S. O.), Washington, D. C.
 Henry, Frank W., 308 W. Euclid, Pittsburg, Kan.
 Henry, H. Ashton (Del.), Saratoga Springs, N. Y.
 Hensel, Charles A., Charles Street Ave., Station L, Baltimore, Md.
 Henshaw, A. N., Ph.D. [*Leip.*], Plattsburg, N. Y.
 Henshaw, Richard T., Rye, N. Y.
 Hensley, Alexander C. (Lex.), Lambertsville, N. J.
 Henstridge, Frederick T. (C. N. Y.), Oswego, N. Y.
 Hepburn, Sewell S. (E.), Kennedyville, Md.
 Herendeen, James H. (W. N. Y.), Angellca, N. Y.
 Hermitage, W. H., 1474 13th Ave., Sunset, San Francisco, Calif.
 Herrera, Francisco, 315 Real, Cardenas, Cuba.
 Herritage John Walter (E.C.), P. O. Box 123, Goldsboro, N.C.
 Herritage, William J. (E. C.), P. O. Box 24, Edenton, N. C.
 Herrlich, John F. von (Kan.), 816 E. 175th St., New York City.
 Herron, J. D. (S. O.), 804 Burns Ave., Hartwell, Cincinnati, Ohio.
 Herron, R. H. (N. Y.), Phoenix, Arizona.
 Hersey, M. J., Randlett, Utah.
 Hess, Arthur W. (Pa.), Cape May, N. J.
 Hess, Lewis E., Christ Church, New Brighton, New York City.
 Hester, St. Clair, D.D. [*Un. N. C.*] (L.I.), 207 Washington Park, Brooklyn, N. Y.
 Hewlitt, Aubrey A., St. Michael and All Angels' Church, Tallahassee, Fla.
 Hewitt, Frederick, Tecumseh, Mich.
 Hewitt, John (Har.), Bellefonte, Pa.
 Hewlett, George R. (C. N. Y.), Skaneateles, N. Y.
 Hewlett, John C. (N'k.), Holliday Cottage, Liberty, N. Y.
 Heyn, Geo. H., 646 George St., New Haven, Conn.
 Heyne, Karl G. (Sa.), 1114 Grape Street, Syracuse, N. Y.
 Heyward, J. W., Hamilton, Mont.
 Hlatt, J. A., Eureka, Utah.
 Hibbard, Charles H., D.D. [*Ho.*] (L.A.), 156 Bellefontaine Ave., Pasadena, Calif.
 Hickman, Percival H. (L.A.), 1010 Mesa St., San Pedro, Calif.

- Hicks, Clarence O. (W. Ma.), 126 North St., North Adams, Mass.
- Hicks, Reginald T. T. (Mar.), Negaunee, Mich.
- Hicks, William C., Cumberland, Md.
- Hicks, Wm. Chas. (Spok.), Spokane, Wash.
- Higby, Arthur W., Box 22, Canton, Ohio.
- Higby, William F., Centerville, Calif.
- Higgins, Geo. H., M.D. (N.M.), El Paso, Tex.
- Higgins, Jesse (C.N.Y.), 404 State St., Utica, N. Y.
- Higgins, William H., Thomasville, Ga.
- Higgs, William W., 1816 Ninth St., Berkeley, Calif.
- Higson, John W., M.D., 3242 S. Grand Ave., St. Louis, Mo.
- Hildebrand, Adolph M., Metropolitan Hospital, Blackwell Island, New York City.
- Hill, Alfred R. (Minn.), Seymour, Conn.
- Hill, Chas. E. (W. Ma.), 46 Oxford St., Springfield, Mass.
- Hill, Chester C. (W.M.), Big Rapids, Mich.
- Hill, C. Rowland, 2008 Mt. Vernon St., Philadelphia, Pa.
- Hill, Charles W. B., Box 92, Wildwood, N. J.
- Hill, Howard F., D.D. [*Nor.*] Ph.D. [*Dart.*], 69 S. Main St., Concord, N. H.
- Hill, John E., 1019 Snyder Ave., Philadelphia, Pa.
- Hill, Joseph W., 61 Church St., New York.
- Hill, Thos. G., Smyrna, Del.
- Hill, William Powell (L.I.), 29 Schenck Ave., Brooklyn, N. Y.
- Hilliard, Samuel H., 1 Joy St., Boston, Mass.
- Hilliker, Albert M., Lonsdale, R. I.
- Hillmer, Joseph J., Winona, Minn.
- Hills, E. M. W., Corte Madera, Calif.
- Hills, G. Heathcote (S.O.), Avondale, Cincinnati, Ohio.
- Hills, John Dows, D.D. [*Wes'n.*, *Tr.*] (P.), Bellevue, Pa.
- Hilton, Ranald (Ol.), Seattle, Wash.
- Hilton, Thomas A. (Ol.), Seattle, Wash.
- Himes, Wm. L. (N.H.), Maitland, Fla.
- Hind, Albert W., 287 Convent Ave., New York City.
- Hindley, Robert C., Ph.D. [*Rac.*] (Mil.), Racine, Wis.
- Hindry, L. Fitz-James, St. Augustine, Fla.
- Hines, Thomas (Q.), 708 Fayette St., Peoria, Ill.
- Hinkel, Fremont N. (Har.), 330 Smyscr St., York, Pa.
- Hinkle, Geo. W., Waterloo, Iowa.
- Hinks, Edwir S., 5628 Cates Ave., St. Louis, Mo.
- Hinton, Charles W., Vicksburg, Miss.
- Hinton, Cuthbert F. (F. L.), Antigo, Wis.
- Hirst, George, Lewistown, Mont.
- Hitchcock, Carlton M. (Sac.), Palms, R.F.D., Los Angeles, Calif.
- Hitchcock, Charles (San J.), Bakersfield, Calif.
- Hitchings, H. B., D.D. [*Tr.*], care Kountz Bros., 120 Broadway, New York City.
- Hixon, Chas. E., 808 4th St., S. E., Minneapolis, Minn.
- Hoare, Augustus R., Point Hope, Alaska.
- Hobbs, Douglas I., Henderson, Ky.
- Hobbs, Joseph M., 29 Dover St., Providence, R. I.
- Hobson, Hugh P., Ellenville, N. Y.
- Hobson, Jennings W. (S.V.), Abingdon, Va.
- Hock, Alvin S., Des Moines, Iowa.
- Hodge, Charles R., 814 Division St., Evansville, Ind.
- Hodge, G. Woolsey, D.D. [*Un. Penn.*], 334 S. 13th St., Philadelphia, Pa.
- Hodges, George, D.D. [*Wes'n.*], D.C.L. [*Ho.*], LL.D. [*Pittsb., Ham.*], 3 Mason St., Cambridge, Mass.
- Hodges, J. Sebastian B., D.D. [*Rac.*], 103 W. Monument St., Baltimore, Md.
- Hodgins, Frederick B., 704 Chestnut St., Philadelphia, Penn.
- Hodgkin, Wilfred R. H., Berkeley, Calif.
- Hodgkiss, Samuel (W. Ma.), West Fitchburg, Mass.
- Hodson, John E. (F. L.), North Fond du Lac, Wis.
- Hoffman, Paul B. (W.N.Y.), Belmont, N. Y.
- Hoffman, Michael J., Egg Harbor City, N.J.
- Hoffman, Paul F., 21 E. Mt. Vernon Pl., Baltimore, Md.
- Hogarth, Robert M. (Mil.), 3220 Marcus Ave., St. Louis, Mo.
- Hogue, Richard W., 827 N. Arlington Ave., Baltimore, Md.
- Hoke, Daniel F. (At.), Barnesville, Ga.
- Holah, John L. (A.), Ridley Park, Penn.
- Holbrook, Charles A. (C.), 135 Highland Ave., Aurora, Ill.
- Holbrook, Chas. P., 1018 Telfair St., Augusta, Ga.
- Holbrook, George A. (A.), 2900 5th Ave., Troy, N. Y.
- Holcomb, Geo. N., East Haddam, Conn.
- Holcombe, Willis B. (Mass.), Brooklyn Hospital, Brooklyn, N. Y.
- Holden, S. M., Bristol, Pa.
- Holden, William, D.D. [*St. S.*] (L. I.), St. James, L. I., N. Y.
- Holgate, Isaac (L. A.), Sawtelle, Calif.
- Holland, Abram J. (Mich.), ———.
- Holland, James S., M.D., 103 Elm St., Yonkers, N. Y.
- Holland, T. Bond (L. I.), 139 St. John's Place, Brooklyn, N. Y.
- Holley, Allan J. (A.), Hoosick, N. Y.
- Holley, Byron, 1500 Cadiz St., New Orleans, La.

- Holley, W. W., D.D. [*Un. Miss.*] (N'k.), Hackensack, N. J.
- Hollings, E. N. (L.I.), 41 Grand St., Jamaica, N. Y.
- Holloway, Wm. R. (Er.), Greenville, Penn.
- Holmead, Chas. H., Jr., 2202 Jefferson St., Wilmington, Del.
- Holmes, Chas. W. (Ol.), Bremerton, Wash.
- Holmes, Elbert B., Sanford, Me.
- Holmes, Luke P., Gillette, Wyo.
- Holmes, Stephen F., Pleasantville, N. Y.
- Holmes, William (S.D.), Santee Agency, Neb.
- Holmes, Wm. A. B., (N'k.), Florence, N. J.
- Holmes, Wilmot S., Orangeburg, S. C.
- Holmgren, A. Hugo T., 109 East 127th St., New York City.
- Holoran, Geo. H., 95 Broadway, Denver, Colo.
- Holsapple, Lloyd B. (Sa.), Salina, Kan.
- Holst, John Russell, Chatfield, Minn.
- Holt, David E. (Sac.), 2824 M St., Sacramento, Calif.
- Homans, Rockland T., Jamaica, L. I., N. Y.
- Homburger, Oscar (W.Mo.), 425 Elm St., Chillicothe, Mo.
- Homewood, William, 1319 N. 3rd St., Wilmington, Del.
- Honeyman, Melvin (R. I.), 131 Third Ave., Newark, N. J.
- Hood, Homer M. (Minn.), Nashville, Tenn.
- Hood, Wm. F., Jr. (Mil.), Fairchild, Wis.
- Hooff, Douglass, Frederick, Md.
- Hooker, Sidney D., Helena, Montana.
- Hooker, Wm. E., Poquetanuck, Conn.
- Hooper, Edward P. (N'k.), Pompton, N. J.
- Hooper, George H., 29 Taylor St., W. New Brighton, S. I., N. Y.
- Hooper, Jos., Durham, Conn.
- Hooper, Wm. B. (Har.), Gettysburg, Pa.
- Hoopes, Wilford L. (R. I.), Newburyport, Mass.
- Hoover, Homer Leach, Monroe City, Mo.
- Hopkins, Herbert W. (N'k.), Irvington, N. J.
- Hopkins, John Henry, D.D. [*W.T.S., Un. Vi.*] (C.), 5701 Blackstone Ave., Chicago, Ill.
- Hopkins, Lucius D. (F.L.), Big Suamico, Wis.
- Hopper, Ernest J. (C.N.Y.) [*St.S.*], Waverly, N. Y.
- Hopson, George B., D.D. [*St. S.*], D.C.L. [*St. S.*], Annandale, N. Y.
- Hord, Arnold H., 244 High St., Germantown, Philadelphia, Pa.
- Hori, Rokuro (Tok.), ————.
- Hornby, Frederick B. (Er.), North Girard, Penn.
- HORNER, JUNIUS MOORE, D.D. [*Un. So.*],** Missionary Bishop of Asheville, Asheville, N. C.
- Horsfall, Wm., Bandon, Oregon.
- Horsfield, Fred H. T., Oxford, N. C.
- Horton, Henry P. (C.N.Y.), Ithaca, N. Y.
- Horton, John C. (E.), East New Market, Dorchester Co., Md.
- Horton, Thomas, Oskaloosa, Iowa.
- Hoskins, Edward C. (C. N. Y.), Holland Patent, N. Y.
- Hoskins, Francis D., 86 Buckingham St., Hartford, Conn.
- Hoster, Geo. P., D. D. [*Ev.*] Franklin, Tenn.
- Houghton, George Clarke, D.D. [*St.S.*], 1 E. 29th St., New York City.
- Houghton, John H., D. D. [*St. S.*], 1180 Lincoln Ave., Denver, Colo.
- Houlder, Kenneth L., Emmett, Idaho.
- Houser, Norton T. (C. N. Y.), S. Peter's Church, Auburn, N. Y.
- Howard, Anson B., Portsmouth, R. I.
- Howard, Arthur B. (S.O.), Fern Bank, Cincinnati, Ohio.
- Howard, Chas. McL., Ocean City, N. J.
- Howard, David (E.), Salisbury, Md.
- Howard, David W. (S. V.), 331 Olney Road, Norfolk, Va.
- Howard, Floarda, 175 W. 63d St., New York.
- Howard, Frederick K., Good Samaritan Hospital, Portland, Ore.
- Howard, George E., Box 174, Sitka, Alaska.
- Howard, Walter S., 155 W. 4th St., St. Paul, Minn.
- HOWDEN, FREDERICK BINGHAM,** Missionary Bishop of New Mexico.
- Howe, Clarence F. (H'k.), Boone University, Wuchang, China.
- Howe, Emery L. (L. A.), 3333 N. Broadway, Los Angeles, Calif.
- Howe, Paul S., 3718 Locust St., Philadelphia, Pa.
- Howe, Reginald H., D.D. [*Br.*], 23 Monmouth St., Longwood, Brookline, Mass.
- Howe, Walter E. (N'k.), 555 Palisade Ave., Jersey City, N. J.
- Howell, Alleyne C. (P.), Sewickley, Pa.
- Howell, G. B., Columbia, S. C.
- Howell, John A., R. F. D. 2, Ossining, N. Y.
- Howell, Louis B., Norwalk, Conn.
- Howell, Thomas, New Glasgow, Va.
- Howells, Alleyne C. (P.), Sewickley, Penn.
- Howes, Lyman J. (N'k.), Ridgefield Park, N. J.
- Howes, Reuben Wing, D.D. [*Rac.*], 17 E. 11th St., New York City.
- Howitt, Henry, Mill Valley, Calif.
- Hoxsey, Gordon D. (N'k.), Gen'l Theol. Sem., Chelsea Square, New York City.
- Hoyt, George B. (C. N. Y.), Copenhagen, N. Y.
- Hoyt, George F. G. (Har.), 518 Walnut St., Columbia, Pa.
- Hoyt, Geo. H. (N. Y.), Ashfield, Mass.
- Hoyt, Henry A. F., Cynwyd, Pa.
- Hu, Chi-hsmn, Wuchang, China.
- Hu, T. K., Kiukiang, China.

- Huang, L. T. (Ank.), Anking, China.
 Huang, M. K. (Ank.), Anking, China.
 Huang, Ming-Kar. (H'k.), Hsinti, China.
 Hubard, Edmund W. (S. V.), Salem, Va.
 Hubard, Lyttistion E., S. John's Church, Elizabeth, N. J.
 Hubbard, Henry E. (C. N. Y.), Waterioo, N. Y.
 Hubbard, Wm. F. (L. A.), *Chap. U. S. A., ret'd*, 1722 Morgan Pl., Los Angeles, Calif.
 Hubbell, Johnson, Bristol, Pa.
 Hubbs, John B., D.D. [*Fr.*], D.C.L. [*C.L.S.*] (W. N. Y.), Chaplain's House, Hobart College, Geneva, N. Y.
 Huber, Francis C., 501 E. Marshall St., Norristown, Pa.
 Hubert-Jones, T. (W.), Woodbury Forest, Va.
 Huckel, Wm., Manhasset, Long Island, N. Y.
 Hudgins, Charles B., Rome, Ga.
 Hudson, Harry (Ol.), Auburn, Wash.
 Hudson, Joseph H., Warrenton, N. C.
 Hudson, Robert, Ph.D. [*Om.*] (C. N. Y.), 523 W. Onondaga St., Syracuse, N. Y.
 Hudson, Theodore C. (D.), Paynesville, Minn.
 Huff, Henri M. G., 2027 Upland Way, Overbrook, Philadelphia, Pa.
 Huggins, John R., Quakertown, Penn.
 Hughes, Edwin W. (W. M.), South Haven, Mich.
 Hughes, Isaac W., Henderson, N. C.
 Hughes, Israel H. (N. C.), Episcopal Theol. School, Cambridge, Mass.
 Hughes, N. Collin, Raleigh, N. C.
 Hughes, Stanley C., Trinity Church, Newport, R. I.
 Hughes, W. M., D.D. [*Ho.*] (N'k.), Morristown, N. J.
 Hughson, Shirley C., Sewanee, Tenn.
 Hulgin, E. J. V., Beverly, Mass.
 Hull, Albert S., 1030 Forest Ave., New York.
 Hull, William E., 117 E. Chestnut St., Mt. Vernon, Ohio.
 Hullohen, Walter Q. (S. V.), Staunton, Va.
 Hulme, James, 1103 12th St., Oakland, Calif.
 Hulse, Hiram R., Suffern, N. Y.
 Humes, Edwin J., 3825 Kensington Ave., Philadelphia, Pa.
 Humphrey, W. D., Roxbury, Conn.
 Humphreys, F. L., D.D. [*Ho.*], Morristown, N. J.
 Humphreys, Otho F. (N'k.), Hoily Cottage, Llewellyn Park, W. Orange, N. J.
 Humphries, Romlly F., "The Cecil", Baltimore, Md.
 Hunt, Arthur P., General Theo. Sem., Chelsea Square, New York City.
 Hunt, George A. (Pa.), South Union, Me.
 Hunt, Matthew I. (L.I.), Pueblo, Colo.
 Hunter, A. Burtis, Raleigh, N. C.
 Hunter, Edwin G., Talladega, Ala.
 Hunter, E. W., 1252 Esplanade Ave., New Orleans, La.
 Hunter, John M. (S. O.), Marietta, Ohio.
 Hunting, George C. (Nev.), 1942 El Dorado Ave., Berkeley, Calif.
 Huntington, Chas. E. (Ml.), 7207 National Ave., West Allis, Wis.
 Huntington, David C. (W. M.), 415 Giddings Ave., Grand Rapids, Mich.
 HUNTINGTON, DANIEL TRUMBELL, D.D. [*Berk.*], Missionary Bishop of Anking, Anking, China.
 Huntington, Geo. (W. M.), Niles, Mich.
 Huntington, Harwood (N. Y.), Springfield, Mass.
 Huntington, James O. S., Hoily Cross, West Park, N. Y.
 Huntington, John T., D. D. [*Tr.*], 17 Clinton St., Hartford, Conn.
 Hurlbut, Geo. W. (W. T.), San Marcos, Tex.
 Huske, B. F. (E. C.), New Bern, N. C.
 Huske, John, Palatine Hotel, Newburgh, N. Y.
 Huske, Kirkland (L.I.), Great Neck, N. Y.
 Huston, S. Arthur, Cheyenne, Wyo.
 Hutcheson, James T., D.D. [*Un. So.*] (W. T.), 1029 Olive St., San Antonio, Texas.
 Hutcheson, Joseph, Warren, R. I.
 Hutchins, Charles L., D.D. [*Gr., Un. So. Wms.*], Concord, Mass.
 Hutchinson, Charles S., 2013 Appletree St., Philadelphia, Pa.
 Hutchinson, William H. (C. N. Y.), Clayton, N. Y.
 Hutchison, Charles E. (N'k.), 14 Prospect Terrace, East Orange, N. J.
 Hutton, Norman O. (C.), 1550 La Salle Ave., Chicago, Ill.
 Hwang, Sui Chlang (H'k.), Changsha, China.
 Hyatt, Fred'k S. (Spok.), Wenatchee, Wash.
 Hyde, Arthur P. S. (Ol.), Port Townsend, Wash.
 Hyde, Henry N., 509 Scott St., Little Rock, Ark.
 Hyde, Thos. A. (L.I.), 2772 E. 27th St., Sheepshead Bay, N. Y.
 Hyde, Thos. A. (N'k.), 518 Summit Ave., Jersey City, N. J.
 Hyde, William, Weymouth, Mass.
 Hyslop, John W., Aberdeen, S. D.
 Idle, Harry (W. N. Y.), Bolivar, N. Y.
 Idieman, Lawrence M. (L. A.), Christ Church, 12th and Flower Sts., Los Angeles, Calif.
 Ilsley, Francis G., Peekskill, N. Y.
 Ingham, Howard M., Camden, Ark.
 Ingham, J. C. (C.), Dundee, Ill.
 Ingle, Edward H. (W.), 1539 I St., N. W., Washington, D. C.
 Ingle, Julian E., Raleigh, N. C.
 Ingley, Fred'k (Ml.), Kenosha, Wis.
 Insicy, Levin T. (W. T.), Eagle Pass, Texas.
 Inwood, Norman (L.I.), St. Alban's Church, Canarsie, Brooklyn, N. Y.

- Irish, George M. (W.N.Y.), Lancaster, N. Y.
 Irwin, Philip Sydney, Pomfret, Conn.
- ISRAEL, ROGERS, D.D. [*Dick.*], Bishop of Erie, 437 W. 6th St., Erie, Pa.
- Isherwood, Percy (W. N. Y.), 263 Woodlawn Ave., Buffalo, N. Y.
- Ivie, Chas. W. (L.I.), 2041 5th Ave., New York.
- Ivie, Joseph H., 2041 5th Ave., New York.
- Ivie, Wm. George (L.I.), 65 Conselyea St., Brooklyn E. D., N. Y.
- Ivins, Benjamin F. P. (M.C.), Howe School, Howe, Ind.
- Izon, Alfred, 3 Willis Ave., Youngstown, Ohio.
- Jackson, Chas. E., Fall River, Mass.
- Jackson, Charles P. (S.F.), Coconut Grove, Fla.
- Jackson, G. R., R. F. D., Route No. 2, Brunswick, Ga.
- Jackson, James, D.D. [*Tr.*] (H'k.), Wuchang, China.
- Jackson, J. Frank, Alma, Mich.
- Jackson, John H., Hartford, Conn.
- Jackson, John Long, Harrisonburg, Va.
- Jackson, Jas. W. (N'k.), Allendale, N. J.
- Jackson, Townend G., D.D. [*N. Y. U. Un.*] (L.I.), 68 St. Paul's Place, Brooklyn, N. Y.
- Jackson, Wm. F. B., Bristol, R. I.
- Jackson, William M. (S.C.), 833 Bryan Station Road, Lexington, Ky.
- Jackson, William T., Ph.D. [*Un. Mich.*], Mt. Pleasant, Iowa.
- Jacob, William E. (L.A.), 2022 Alessandro St., Los Angeles, Calif.
- Jacobs, Allen, Plymouth, Mass.
- Jagar, John C. (A.), Kinderhook, N. Y.
- James, Fleming, Ph.D. [*Un. Penn.*] (N'k.), Englewood, N. J.
- James, Paul B., Las Vegas, Nev.
- James, Roger C. (S. O.), 223 West 7th St., Cincinnati, Ohio.
- James, Sidney T. (Ol.), Dunlap Sta., Seattle, Wash.
- James, Wm. Pence, Mason City, Iowa.
- Jameson, Chas. E. (Nev.), San Francisco, Calif.
- Jameson, Jos. (F. L.), Jacksonport, Wis.
- Jameson, Guy A. (N. Y.), Tucson, Arizona.
- Jameson, Hugh B. McC. (Dal.), McKinney, Texas.
- Jansen, Waldemar, Jr., 1829 E. Cambria St., Philadelphia, Pa.
- Jarvis, Wm. Oscar, Jr., Scarsdale, N. Y.
- Jaynes, Almon A. (C. N. Y.), Syracuse, N. Y.
- Jefferis, Wm. M., D.D. [*St. S.*] (W. Va.), Box 124 Bethlehem, N. H.
- Jefferson, Henry B. (Sp.), Carlinville, Ill.
- Jefferson, Ralph T., Darien, Conn.
- Jefferys, Edward M., D.D. [*Un. Penn.*], 717 Pine St., Philadelphia, Pa.
- Jefferys, Henry S. (Tok.), 53 Akashi Cho Tsukiji, Tokyo, Japan.
- Jenkin, Harold, Williamstown, W. Va.
- Jenkins, Bernard P. T. (F. L.), Plymouth, Wis.
- Jenkins, J. Rockwood, Prescott, Ariz.
- Jenkins, Thomas, Fremont, Ohio.
- Jenkins, William (L.I.), Whitestone, N. Y.
- Jenks, Arthur W., D.D. [*Dart.*] (N. H.), Gen. Theo. Sem., Chelsea Square, New York.
- Jenks, George H., M. D., Oakland, Calif.
- Jenner, A. Geo. E., 2 W. Cottage St., Dorchester, Boston, Mass.
- Jennings, S. J., Mountain Home, Idaho.
- Jennings, Webster W. (W. N. Y.), Wilhelmstrasse, 4, Munich, Germany.
- Jensen, A. E., Sylvan Ave. W., Asbury Park, N. J.
- Jenvey, William R., D.D. [*Mar.*] (N'k.), 814 Hudson St., Hoboken, N. J.
- Jepson, Albert, Torrington, Conn.
- Jepson, William H., 1161 Stratford Ave., Bridgeport, Conn.
- Jermin, Edward, 205 Midland St., Bay City, Mich.
- Jerome, William F., Hillsdale, Mich.
- Jessup, Charles A., D.D. [*St. S.*] (W. N. Y.), 24 Linwood Ave., Buffalo, N. Y.
- Jessup, Emerson (Conn.), Westfield, Mass.
- Jeter, Richard Cullen, Aiken, S. C.
- Jett, Robert Carter (S. V.), Staunton, Va.
- Jewell, Frederick C. 18 West St., Media, Penn.
- Jillson, Edmund T., Church of Messiah, Providence, R. I.
- Jobe, Samuel H., 105 Nesmith St., Lowell, Mass.
- Jocelyn, Louis P., Ann Arbor, Mich.
- John, Joseph F. (Er.), Clearfield, Pa.
- Johnes, John C., Vicksburg, Miss.
- Johns, Arthur S. (W.), 620 G St., S. E., Washington, D. C.
- Johns, Harold L. S. (Mar.), Iron Mountain, Mich.
- Johnson, Alfred Evan, 155 Princeton Ave., Providence, R. I.
- Johnson, Alonzo, 41 Warren St., Hartford, Conn.
- Johnson, Daniel E., Little Rock, Ark.
- Johnson, David T., Canton, Miss.
- Johnson, E. C. (W. Mo.), 523 Wabash Ave., Kansas City, Mo.
- Johnson, Edward D., Brunswick, Maine.
- Johnson, Edwin (W. N. Y.), Honeoye Falls, N. Y.
- Johnson, Frank Orr (P.), 8 Buffalo St., Pittsburgh, Penn.
- Johnson, Frank P., 1906 Washington St., Boston, Mass.
- JOHNSON, FREDERICK FOOTE, D.D., [*Berk., Tr.*], Bishop Coadjutor of Missouri, 5338c Van Versen Ave., St. Louis, Mo.

- Johnson, George B. (Cuba), Columbus, Isle of Pines, W. I.
- Johnson, George K. (S.O.), Chillicothe, Ohio.
- Johnson, Henry Clay, Hudson, Ohio.
- Johnson, H. Cornelius, Nashua, Iowa.
- Johnson, Henry John, 2047 S. Broadway, Denver, Colo.
- Johnson, Irving P., D.D. [*Un.*], Seabury Hall, Faribault, Minn.
- Johnson, John Edgar, 1223 S. 58th St., Philadelphia, Pa.
- JOHNSON, JOSEPH HORSFALL, D.D.** [*Nash., G. T. S.*], Bishop of Los Angeles, 415 Grand Ave., Pasadena, Calif.
- Johnson, Jas. M. (C.), Elgin, Ill.
- Johnson, John W., 175 W. 63rd St., New York.
- Johnson, J. W. Cantey, Roanoke, Va.
- Johnson, Martin (S. V.), Subletts, Va.
- Johnson, Myron A., D.D. [*Neb.*] (S. O.), 50 Kensington Ave., Northampton, Mass.
- Johnson, Robert J., Charles Town, W. Va.
- Johnson, Roberts P., Lake Providence, La.
- Johnson, Thos. C. (Colo.), Yonkers, N. Y.
- Johnson, William, Augusta, Ga.
- Johnson, W. de F. (L. I.), 326 Clinton St., Brooklyn, N. Y.
- Johnson, W. Everett (Mil.), 1220 King St., La Crosse, Wis.
- Johnson, Walfrid L. (Ore.), Pine Island Minn.
- Johnston, Donald K. (W. Ma.). ———.
- Johnston, Edward D., 5329 Bartmer Ave., St. Louis, Mo.
- Johnston, Forrest B.B. (M.C.), Marion, Ind.
- Johnston, G. Harbaugh, D. D. [*F.&M.*], Georgetown, S. C.
- Johnston, Henry H. (Dal.), Cleburne, Texas.
- JOHNSTON, JAMES STEPTOE, D.D.** [*Un. So.*], Bishop of West Texas, 309 Pecan St., San Antonio, Texas.
- Johnston, J. (D.), White Earth, Minn.
- Johnston, John T. (E. C.), Creswell, N.C.
- Johnston, Levi (N'k.), 409 Clinton St., Brooklyn, N. Y.
- Johnston, Lloyd E., 321 E. Gray St., Louisville, Ky.
- Johnston, Mercer G. (N'k.), 6 Park Place, Newark, N. J.
- Johnston, Malcolm S. (W. N. Y.), Corning, N. Y.
- Johnston, Robert, (Be.), 320 Market St., Bethlehem, Pa.
- Johnston, Robert, D.D. [*Kgs.*], 3725 Chestnut St., Philadelphia, Pa.
- Johnston, Thomas H., Mobile, Ala.
- Johnstone, David E., LL.D. [*T.C.D.*], D.C.I. [*Dur.*] (F.L.), Fond du Lac, Wis.
- Johnstone, Robt. Z., Natchez, Miss.
- Johnstone, Thomas A. (W.), 1129 New Hampshire Ave., Washington, D.C.
- Jones, Albert C., Ph.D. [*Un. Bost.*] (S. O.), 167 W. Winter St., Delaware, Ohio.
- Jones, Albert Corey, 96 Sherman Ave., New Haven, Conn.
- Jones, Arthur D., 11th and Mt. Vernon Aves., Philadelphia, Penn.
- Jones, Aaron E., S. Mark's Church, Toledo, Ohio.
- Johes, Bayard H. (Cal.), Gen'l Theological Seminary, Chelsea, Sq., New York City.
- Jones, Carlos E., New Britain, Conn.
- Jones, Charles M., Herrick, S. D.
- Jones, Custis P. (Md.), 1400 Hollins St., Baltimore, Md.
- Jones, David H., Boise, Idaho.
- Jones, Edgar, Ph.D. [*Den.*], Golden, Colo.
- Jones, Edouard G. C. (Pa.), Port au Prince, Haiti.
- Jones, E. Ruffin (S. V.), Williamsburg, Va.
- Jones, E. Valentine, Urbanna, Va.
- Jones, Frank R., Willard Parker Hospital, foot of E-16th St., New York City.
- Jones, Francis O., Newport, Ore.
- Jones, Henry, Camden, Me.
- Jones, Henry L., D.D. [*Col.*] (Be.), Wilkes-Barre, Pa.
- Jones, Henry O., 920 Cooper St., Camden, N. J.
- Jones, Horace Weeks, Demopolis, Ala.
- Jones, Hosea W., D.D. [*Ken.*], Gambier, Ohio.
- Jones, Howard, Port-au-Prince, Haiti.
- Jones, Isaac F. (P.), Barnesboro, Penn.
- Jones, Jacob R., Columbia, S. C.
- Jones, James Clarence, Ph.D. [*N.Y.U.*] (L. I.), 230 Classon Ave., Brooklyn, N. Y.
- Jones, J. Courtney, Old Orchard, St. Louis, Mo.
- Jones, John W., 404 Park Ave., Omaha, Neb.
- Jones, J. Wynne, Swansea, Mass.
- Jones, Leon, Petionville, Borgne, Haiti.
- Jones, Milnor (Ash.), Tacoma, Wash.
- Jones, Owen F. (N. D.), Baker, Ore.
- Jones, Paul, Logan, Utah.
- Jones, Percy W., Rosedale, Miss.
- Jones, Pierre E., Coustard, Haiti.
- Jones, Robert E., D.D. [*Wms.*], 615 W. 112th St., New York City.
- Jones, Robt. G., 605 North 7th St., Burlington, Iowa.
- Jones, Thomas W. (Sp.), East St. Louis, Ill.
- Jones, Walter E. (C.N.Y.), Beecher & Highland Sts., Syracuse, N. Y.
- Jones, William Henry (Er.), Warren, Pa.
- Jones, Wm. Marvin (N.Y.), Hotel des Tuileries, Paris, France.
- Jones, W. Northey (Har.), 224 E. 3rd St., Williamsport, Pa.
- Jones, W. Strother, D.D. [*W. & L.*] (Er.); Erie, Pa.

- Jones-Bateman, Wilfred (W. M.), 608 Turner Ave., W., Grand Rapids, Mich.
- Jonnard, W. Amison, Mount Pleasant, Tenn.
- Joralemon, J. C. (N'k.), 98 Lembeck Ave., Jersey City, N. J.
- Jordan, Clarence H., Greenwood, S. C.
- Jordan, Walter, St. Martin's Rectory, Oak Lane, Philadelphia, Pa.
- Jordan, William H. (F.L.), Berlin, Wis.
- Josephs, Thomas L., Ward, Penn.
- Joss, A. A., Redwood Falls, Minn.
- Joyce, Elisha Brooks, New Brunswick, N. J.
- Joyner, Edmund N. (Ash.), Lenoir, N. C.
- Joyner, Francis, Littleton, N. C.
- Joyner, James (Ash.), Glen Alpine, N. C.
- Joyner, John R., 3008 W. North Ave., Baltimore, Md.
- Joyner, Neville, Pine Ridge Agency, S. D.
- Judaschke, John H., Ph.D. [*Gott.*] (Ark.), Bad Ellsen (Schaumburg-Lippe), Germany.
- Judd, Allen, 410 E. 12th St., Des Moines, Iowa.
- Judd, Archibald M. (A.), Spencertown, N. Y.
- Judd, Charles (Conn.), Chatham, N. Y.
- Judd, D. Ross, Thompsonville, Conn.
- Judd, Henderson (L. A.), 1969 Lovelace Ave., Los Angeles, Calif.
- Judge, Arthur H., 32 W. 84th St., New York.
- Judson, Vicent E. (L.I.), Trinity Church, Brooklyn, N. Y.
- Juhan, Frank A. (W. T.), Sewanee, Tenn.
- Jukes, Arthur S. (A.), London, England.
- Jukes, Herbert, Canton, N. C.
- Jukes, Mark (Ol.), Chilliwick, B. C.
- Jung, George P., R.F.D., Glyndon, Md.
- Juny, E. de S., 81 Washington St., Newport, R. I.
- Juny, F. A. (L. A.), Escondido, Calif.
- Kah-O-Sed, Edward C. (D.), Beaulieu, Minn.
- Kain, M. I. L. (Sa.), Anthony, Kan.
- Kajitsuka, Peter K. (Sac.), Sacramento, Calif.
- Kalin, Alfred, Cambridge, Minn.
- Kaltenbach, George H. (Eur.), Lucerne, Switzerland.
- Kaltenbach, Normine H., Rayersford, Montgomery Co., Pa.
- Kaltenbach, Valentine H., Albion, Nebr.
- Kanaga, Milton S., Cleveland, Ohio.
- Karcher, Marcellus, Davidsonville, Md.
- Kates, Jerome (W.N.Y.), Box 326, Belmont, N. Y.
- Kaye, J. deB., Topeka, Kan.
- Keable, Frederick B., 1946 Welsh Road, Bustleton, Philadelphia, Pa.
- Kearons, William M., 157 New York Ave., Wichita, Kan.
- Kearton, Cuthbert O. S. (A.), 51½ 1st St., Albany, N. Y.
- KEATOR, FREDERIC WILLIAM, D. D. [*W. T. S., Ya.*], Bishop of Olympia, "The Rutland", Tacoma, Wash.
- Keeble, James W. (Dal.), Abilene, Texas.
- Keech, Frederick J., D.D. [*St. J.*] (L. I.), 449 Fifth St., Brooklyn, N. Y.
- Keeler, Floyd (Sa.), Dodge City, Kan.
- Keeler, Stephen E., St. Paul's Church, Cleveland, Ohio.
- Keeling, Stewart P., 6000 Wayne Ave., Germantown, Philadelphia, Pa.
- Keene, John F., 2021 E. 22d St., Cleveland, Ohio.
- Kelcher, Francis P., Ardmore, Okl.
- Kelcher, Rudolph F. (C.), Momence, Ill.
- Keiser John H., 480 Convent Ave., New York City.
- Kell, Robert, East Liverpool, Ohio.
- Keller, Christopher, Lander, Wyo.
- Keller, Geo. S., Winona, Minn.
- Keller, John (N'k.), 19 East Park St., Newark, N. J.
- Kelley, Arthur P. (Pa.), Westboro, Mass.
- Kelley, Chas. W. (Conn.), 1921 K St., Washington, D. C.
- Kelley, Douglas O., 1410 Oak St., Alameda, Calif.
- Kelley, Harold H., 1437 Milvia St., Berkeley, Calif.
- Kellner, Max., D.D. [*Ho.*], 7 Mason St., Cambridge, Mass.
- Kellogg, Nelson, Poultney, Vt.
- Kelly, Henry E., 628 Colorado Ave., Bridgeport, Conn.
- Kelly, Samuel P., 3754 Powelton Ave., Philadelphia, Penn.
- Kelsey, Charles C. (Har.), Berwick, Penn.
- Kemerer, Benjamin T., 4301 Olive St., St. Louis, Mo.
- Kemp, C. O., Bad Axe, Mich.
- Kemp, Edward L., 144 Jackson Pl., Baltimore, Md.
- Kemp, Robert M. (C.), co. Fifth Ave. Bank, New York City.
- Kemp, Richard (E. Okl.), McAlester, Okla.
- Kemper, Wm. Poyntell, Hewlett, L. I., N. Y.
- Kendrick, Raymond H. (W. Ma.), S. Peter's Church, State St., Albany, N. Y.
- Kennedy, Alex. H. (Mass.), Brandon, Manitoba, Canada.
- Kennedy, Chauncy C., Hartford, Conn.
- Kennedy, Chas. F., Kingston, N. Y.
- Kennedy, J. D. (L. I.), 309 Brooklyn Ave., Brooklyn, N. Y.
- Kennedy, James T. (Ash.), Asheville, N. C.
- Kennedy, Pava (Va.), Theological Seminary, Va.
- Kent, Basil (S.V.), ———.
- Kent, Lawrence S. (N'k.), 2408 Grand Ave., Minneapolis, Minn.
- Kent, Samuel N., 49 W. 20th St., New York.

- Kenyon, Arthur L., Stillwater, Okla.
 Kenyon, E. H., Bridgeport, Conn.
 Kenyon, Floyd S., West Haven, Conn.
 Kenyon, Ralph W., D.D. [*St. J.*] (N. Y.), 1241
 Dean St., Brooklyn, N. Y.
 Kerney, Wm. F. (Sp.), Harrisburg, Ill.
 Kerr, James T., S. Ann's Church, 140th St.
 and S. Ann's Ave., New York City.
 Kerridge, Philip M., New London, Conn.
 Kerrln, J. T. (W. N. Y.), 25 De Mayo, 140,
 Buenos Aires, Argentine Republic.
 Kershaw, John, D.D. [*Un. So.*], 22 Lamboll
 St., Charleston, S. C.
 Kershaw, John, Jr. (S.C.), Hendersonville,
 N. C.
 Kerstetter, Harvey (W. M.), Jackson, Mich.
 Kesselhuth, George H. (Mont.), ———.
 Ketchum, Arthur, White Plains Ave. and
 219th St., New York City.
 Ketchum, Charles J., 174 Bay State Road,
 Boston, Mass.
 Keyser, Herman J. (W. M.), Mt. Joy, Penn.
 Kidd, David D. (S. F.), Orange Lake, Fla.
 Kidder, Charles Holland (Del.), 512 Summer-
 field Ave., Asbury Park, N. J.
 Kidder, Scott, Ph.D. [*Tem.*] D.D. [*Tem.*]
 (R. I.), 281 Fourth Ave., New York City.
 Kidner, Reuben, 16 Brimmer St., Boston,
 Mass.
 Kieb, Jas. F. (F. L.), Green Bay, Wis.
 Kieffer, Henry M., D.D. [*Urs.*], 22 Mt. Vernon
 Ave., Atlantic City, N. J.
 Kienzle, Chas. A., 317 S. Bayly Ave., Louis-
 ville, Ky.
 Kierulff, Arthur W., 175 9th Ave., New
 York City.
 Kilbourne, Stanley S., 408 4th St., S. E., Min-
 neapolis, Minn.
 Kilgour, Charles J. (Har.), Lykens, Pa.
 Killen, M. P. K., Graway, Cape Palmas,
 Liberia, W. Africa.
 Killefer, Alexander C. (S. F.), Bradentown,
 Fla.
 Kilty, Thos. S. (C.N.Y.), West Winfield, N. Y.
 Kimball, Charles Marcus (W.N.Y.), Oriskany
 Falls, N. Y.
 Kimball, Thatcher R., The Tudor, Boston,
 Mass.
 Kimber, Hugh D., Wichita, Kan.
 Kimber, Robert B., Richmond, Staten
 Island, New York City.
 Kimberiy, Jas. E. (D.), St. Vincent, Minn.
 King, G. Clement, D.D. [*Nor.*] (Ol.), 1901 W.
 70th St., Seattle, Wash.
 King, Jas. E., Charlotte, N. C.
 King, Jas. H. (Pa.), ———.
 King, W. B., Belmont, Mass.
 Klingman, Ollver (W. C.), Marble, Colo.
 Kinkad, Geo. B. (Sa.), Salina, Kan.
 Kinkaid, Wm. B., 61 Church St., New
 York City.
- Kinney, Arthur H., 188 Dwight St., New
 Haven, Conn.
 Kinney, Henry C. (C.), 711 W. 47th St.,
 Chicago, Ill.
 KINSMAN, FREDERICK JOSEPH, D.D.
 [*Berk., Oxon.*], LL.D [*W.C.*], Bishop of
 Delaware, Bishopstead, Wilmington, Del.
 Kinsolving, Arthur B., D.D. [*W. & L.*], 24 W.
 Saratoga St., Baltimore, Md.
 KINSOLVING, GEORGE HERBERT, D.D.
 [*Gr., Un. So.*], Bishop of Texas, Austin,
 Texas.
 KINSOLVING, LUCIEN LEE, D.D. [*Un.*
Penn.], Missionary Bishop of Southern
 Brazil, Caixa 37, Rio Grade, R. G. do Sul,
 Brazil.
 Kinsolving, Wythe L., Winchester, Tenn.
 Kinsolving, Walter O., Chapel of Inter-
 cession, 155th St. and Broadway, New
 York City.
 Kirk, John F. (E.), St. Michael's, Md.
 Kirk, Wm. C. (Mil.), 362 Newport Ave., Mil-
 waukee, Wis.
 Kirkbride, Richard G. (Mil.), Eau Claire, Wis.
 Kirkby, Charles W. (O.), in England.
 Kirkby, David N. (N'k.), Essex Fells, N. J.
 Kirkby, Henry M., Marlborough, N. Y.
 Kirkland, G. H. (C.N.Y.), Bainbridge, N. Y.
 Kirkpatrick, James (W.), Bethesda, Md.
 Kirkus, Frederick M., 1106 Adams St., Wil-
 mington, Del.
 Kirwan, Francis W. (N'k.), Edgewater, N. J.
 Klaren, J. Hugo, 13 Stratford Road, Edge-
 wood, R. I.
 Kleinschmidt, W. F. (W. N. Y.), St. Paul's
 Church, East Ave. and Vick Park,
 Rochester, N. Y.
 Kline, Robert H. (Be.), Allentown, Pa.
 Kling, C. V. (E. Okl.), Tulsa, Okla.
 Kloman, Henry F., 18 Cushman St., Port-
 land, Me.
 Knapp, Edward M. H., 240 E. 31st St., New
 York City.
 Knapp, Frank J. (C.N.Y.), Utica, N. Y.
 Knauff, Grant (Ash.), St. Katharine's Rec-
 tory, Pensacola, Fla.
 Knell, Alvin P., Brooklyn, Conn.
 Knickerbocker, A. E., Red Wing, Minn.
 KNIGHT, ALBION WILLIAMSON, D.D.
 [*Un. So.*], Vice-Chancellor, University of
 the South, Sewanee, Tenn.
 Knight, Edwin E. (F. L.), 323 York St.,
 Jersey City, N. J.
 Knight, Edward G., 1515 N. 12th St., Phila-
 delphia, Pa.
 Knight, Franklin (W. Ma.), 475 Appleton St.,
 Holyoke, Mass.
 Knollmeyer, Geo. E., Milford, Conn.

- Knott, Henry (Mex.), ———.
- Knowles, Archibald Campbell, 555 Pelham Rd., Germantown, Philadelphia, Pa.
- Knowles, William C., R. F. D., Box 101, Hlganum, Conn.
- Knowlton, William H., St. James, Minn.
- Knox, Raymond C., Columbia Univ., New York City.
- Knox, Richard L., St. Charles, Mo.
- Koehler, J. Mitchell (W. Mo.), 415 W. 13th St., Kansas City, Mo.
- Kraft, Frank F., Birmingham, Mich.
- Kramer, Charles C., 401 W. Houston Ave., Marshall, Tex.
- Kramer, Frederick F., Ph.D. [*Un. Colo.*], DD. [*Tr.*], Seabury Hall, Faribault, Minn.
- Kreitler, Robert P. (Be.), 444 Jefferson Ave., Scranton, Penn.
- Krischke, George Upton, San Leopoldo, R. G. do Sul, Brazil.
- Kroll, Leopold, Jr., S. Andrew's Cathedral, Honolulu, T. H.
- Kromer, George J. G., 2523 Maryland Ave., Baltimore, Md.
- Ku, Chun Lin, Shanghai, China.
- Kuehn, A. J. D., Louisiana, Mo.
- Kuehne, Joseph, Como, Miss.
- Kues, Charles H., "The Workhouse," Blackwell's Island, New York City.
- Kunkel, Wm. E. (Har.), Milton, Pa.
- Lacey, Thomas J. (L. I.), cor. 4th Ave. and Pacific St., Brooklyn, N. Y.
- Lacey, Vincent C. (At.), Howe, Ind.
- Lacy, T. H., D.D. [*W. & M.*] (S. V.), Blackstone, Va.
- Ladbrook, Ernest R. (A.), Sidney, N. Y.
- Ladd, Henry M. (N'k.), Rutherford, N. J.
- Ladd, Horatio O., D.D. [*Ho.*] (L. I.), in Europe.
- Ladd, Wm. P. (N. H.), Middletown, Conn.
- Lafferty, Charles D. (W.), Poolesville, Montgomery Co., Md.
- La Field, Howard (Mil.), Delafield, Wis.
- Laidlaw, Gilbert W. (C.), 1606 Estes Ave., Chicago, Ill.
- Laird, Wm. H., 2410 W. 17th St., Wilmington, Del.
- Lake, Clarence H. (Sac.), Jackson, Calif.
- Lakes, Arthur, Denver, Colo.
- Lamb, Addison A., Coatesville, Pa.
- Lamb, Geo. Warrington, M. D., Radnor, Pa.
- Lamb, George Woodward (P.), 444 Clay St., Rochester, Pa.
- Lamb, James H., D. D. [*Pitts.*], Devon, Pa.
- Lambert, Baptiste P., Rosebud, S. D.
- Lambert, Christopher J. (C. N. Y.), Sherburn, N. Y.
- Lamont, Wm. S. D. (W. Mo.), St. Joseph, Mo.
- LaMothe, J. D., 1427 Polymnia St., New Orleans, La.
- Lancaster, James L., Perth Amboy, N. J.
- Landsdowne, Burdette (Mass.), 2 Lane Seminary, Cincinnati, Ohio.
- Lane, Edwin S., 51 Carpenter's Lane, Germantown, Penn.
- Lane, Henry G. (S. V.), South Boston, Va.
- Lane, James F. (N'k.), 101 N. 14th St., East Orange, N. J.
- Langdon, Geo. F., Clove Road and Oak St., Stapleton, N. Y.
- Langston, Clarence A., Greenwood, Albe-marle Co., Va.
- Lanier, John J., Fredericksburg, Va.
- Larmour, J. Worrall, Upper Falls, Md.
- Larned, Albert C., Bar Harbor, Me.
- Larned, John I. B., St. John's Church (Rosebank), New York City.
- La Roche, Chas. I., Rockville, S. C.
- La Roche, J. Henry, D.D. [*Un.*] (C. N. Y.), Binghamton, N. Y.
- Larom, Walter H. (A.), Saranac Lake, N. Y.
- Larrabee, Edward A., D. D. [*Nash.*] (C.), Nashotah, Wis.
- Larsen, John G., Lisbon, N. D.
- Lascelle, Geo. T., 144 W. 46st St., New York.
- Lascelles, Harold (W. Neb.), Chadron, Neb.
- Lasher, James L., Brewster, N. Y.
- Lassiter, Benjamin S. (Ash.), Morganton, N. C.
- Lathrop, Charles N., 162 Hickory St., San Francisco, Calif.
- Lau, Robert F. (N'k.), Mendham, N. J.
- Lauderburn, Frederic C., 2 Decatur St., Boston, Mass.
- Launt, Francis A. D., D.D. [*Gr.*], D.C.L. [*Kgs.*] (Pa.), Colorado Springs, Colo.
- Laurenson, R. M. (Mil.), Watertown, Wis.
- Law, Marion, 50 Pawtucket Place, Pawtucket, R. I.
- Law, Woodford P., 2812 Grand Ave., Minneapolis, Minn.
- Lawrence, Alfred S., Hillsboro, N. C.
- Lawrence, Edward T., Pikesville, Md.
- Lawrence, George Good Thunder, Andrus, S. D.
- Lawrence, H. Newman, Wickford, R. I.
- Lawrence, James B., Americus, Ga.
- Lawrence, T. N., R. F. D., Doswell, Hanover Co., Va.
- LAWRENCE, WILLIAM, D.D. [*Ho., Harv., Ya., Col.*], LL.D. [*Lawr., Pr. Camb.*], D.C.L. [*Dur., Camb.*], Bishop of Massachusetts, 122 Commonwealth Ave., Boston, Mass.
- Laws, Harry M., St. Paul's Church, Toledo, Ohio.
- Lawton, G. T., 1716 So. Emerson Ave., Minneapolis, Minn.
- Lay, George W., Raleigh, N. C.
- Leach, Floyd S., Ph.D. [*N.Y.U.*], St. Luke's Hospital, Amsterdam Ave. and 113th St., New York City.

- Leach, Fred Barnby, Brandon, Vt.
 Leacher, John, Riverside, R. I.
 Lealtad, Alfred H., 737 Rondo St., St. Paul, Minn.
 Leao Jose Brasiense, Bage, R. G. do Sul, Brazil.
 Learned, Leslie E., D.D. [Nor.] (L. A.), Pasadena, Calif.
 Le Bôutillier, George T., Provo, Utah.
 Ledan, Louis D., Torbeck, Haiti.
 Ledo, Sergio, Macagua, Cuba.
 Lee, Baker P., 3972 Budlong Ave., Los Angeles, Calif.
 Lee, Barr Gifford, Yamhill, Ore.
 Lee, Burton H., Ossining, N. Y.
 Lee, Charles F., North East Harbor, Maine.
 Lee, Charles H., Jr. (At.), Macon, Ga.
 Lee, David J. (S. V.), 100 Kent St., Norfolk, Va.
 Lee, Edmund J. (H'k.), Anking, China.
 Lee, Edward P., St. Johnsbury Centre, Vt.
 Lee, Francis R. (S. V.), Franklin, Southampton Co., Va.
 Lee, Fred'k. C., Rumford Falls, Me.
 Lee, Hamilton, Haywards, Calif.
 Lee, H. B., D.D. [W.&L.], Charlottesville, Va.
 Lee, Henry B., Jr., Weston, W. Va.
 Lee, James Hervey, Manhattan, Kan.
 Lee, Samuel J., 269 5th Ave., Richmond, San Francisco, Calif.
 Lee, William B., Gloucester, Va.
 Leeds, Frederick, Searcy, Ark.
 Lees, Denzil C., Alva, Okla.
 Lees, James C. (Mil.), Evansville, Wis.
 Leete, Wilbur S., Clinton, Iowa.
 Le Ferre, Henri B. B. (Mil.), 144 W. 47th St., New York City.
 Leffingwell, Alsop (Ind.), "Mt. Pleasant", Milford, Conn.
 Leffingwell, C. W., D.D. [Kn.], LL.D. [Ku.] (Q.), Knoxville, Ill.
 Legge, Clayton MacK. (L. I.), 1318 W. 37th St., Los Angeles, Calif.
 Lehman, Gustave A. C., 1414 Spruce St., Pueblo, Colo.
 Leighton, Joseph A., Ph.D. [Cor.] LL.D. [Ho.] (S. O.), Ohio State University, Columbus, Ohio.
 Leman, Clarence C., Green Cove Springs, Fla.
 Lemoine, E. A. (C.), Naperville, Ill.
 Lemon, James S., Ph.D. [G. W. U.] (W. Ma.), Cosmos Club, Washington, D. C., and Gardner, Mass.
 Lennie-Smith, Walter, Alexandria, La.
 LEONARD, WILLIAM ANDREW, D.D. [W. & L., St. S.], Bishop of Ohio, 3054 Euclid Ave., Cleveland, Ohio.
 LeRoy, Jacob, 8020 St. Martin's Lane, Chestnut Hill, Philadelphia, Pa.
 Leslie, William O., Jr. (Er.), Tidoute, Penn.
 Lever, John H., 5874 Von Versen Ave., St. Louis, Mo.
 Levering, Lewis R. (D.), St. Cloud, Minn.
 Levis, Norman V., 110 W. Coulter St., Philadelphia, Pa.
 Lewis, Arthur F., North Haven, Conn.
 Lewis, Arthur M., Maquoketa, Iowa.
 Lewis, Arthur S. (P.), Greensburg, Pa.
 Lewis, Chapman S. (Q.), 1871 Kentucky St., Quincy, Ill.
 Lewis, Charles S., 1535 Central Ave., Indianapolis, Ind.
 Lewis, David H., 204 E. Main St., Richmond, Va.
 Lewis, Edwin T. (Mil.), S. Paul's Church, Knapp and Marshall Sts., Milwaukee, Wis.
 Lewis, F. B. A., M. D., Seabright Sta., Santa Cruz, Calif.
 Lewis, Frank B., Bozeman, Montana.
 Lewis, Gerald H., New Rochelle, N. Y.
 Lewis, Gordon T. (L. I.), Yarmouth, Nova Scotia.
 Lewis, Hunter, Mesilla Park, New Mexico.
 Lewis, John K., *Chp. U. S. N.* (S. O.), Santa Barbara, Calif.
 Lewis, John N., Jr., Waterbury, Conn.
 Lewis, J. T., Monticello, Fla.
 Lewis, Leicester C. (N. Y.), Western Theol. Sem., 2716 Washington Blv'd., Chicago, Ill.
 Lewis, Louis K. (N. J.), 51 Clivedon St., Germantown, Pa.
 Lewis, Thomas D. (Md.), Sweet Briar, Va.
 Lewis, William E. A., Mt. Clemens, Mich.
 Lewis, William Fisher, Peekskill, N. Y.
 Lewis, William G. W., 122 W. 94th St., New York City.
 Lewis, Wm. H. G. (W. N. Y.), Brockport, N. Y.
 Li, Kai Ching, Shanghai, China.
 Li, Y. M. (Ank.), Taikne, China.
 Lleo, Yu-kai (H'k.), Hankow, China.
 Lleo, Yui, Lin (H'k.), Ichang, China.
 Lightbourn, John S., Richmond, Ind.
 Lighthipe, Lewis H., "The Lowell," 74 Eaton Pl., East Orange, N. J.
 Lillenthal; Hermann (L. I.), Astoria, N. Y.
 Limric, Harry G., Apartado 152, Guantánamo, Cuba.
 Lin, T. Y. (H'k.), Wuchang, China.
 Lincoln, George W., 107 W. Schoolhouse Lane, Germantown, Pa.
 Lincoln, James Otis, 1051 Taylor St., San Francisco, Calif.
 Lindskog, Herman (C.), 841 Sedgwick St., Chicago, Ill.
 Lindstrom, Carl F. (H'k.), Kiukiang, China.
 Lindstrom, Oscar (N. J.), St. Luke's Church, Scranton, Pa.
 Link, Henry A. (Mil.), Mauston, Wis.

- LINES, EDWIN STEVENS, D.D. [*Ya., Berk., Pr.*] Bishop of Newark, 21 Washington St., Newark, N. J.
- Linley, Chas. H., 315 E. 3rd Ave., KallsPELL, Mont.
- Linley, Philip H. (Mil.), Eau Claire, Wis.
- Linn, John A., 1336 W. 95th St., New York.
- Linsley, Carlos S., Point Richmond, Calif.
- Linsley, George T., 92 Wethersfield Ave., Hartford, Conn.
- Linsley, J. Chauncey, Torrington, Conn.
- Linsley, S. Wolcott, Webster, Mass.
- Lippitt, Francis S., Meriden, Conn.
- Lipton, William T. (N'k.), 113 Newark Ave., Bloomfield, N. J.
- List, Thomas R., 2136 Green St., Philadelphia, Pa.
- Litch, J. Goodrich, M. D. (S. F.), Winter Park, Fla.
- Litsinger, R. S., Warsaw, Va.
- Littell, John S., D.D. [*Un. So.*], 147 Washington, St., Keene, N. H.
- Littell, S. Harrington (H'k.), Hankow, China.
- Little, Edward Porter (Mo.), 211 So. Broad St., Elizabeth, N. J.
- Little, Henry W. (C.N.Y.), Gullford, N. Y.
- Little, Francis Kinzer, Rhinebeck, N. Y.
- Little, William S. (S. F.), O. H. C. Sewanee, Tenn.
- Litebrandt, William H. (L. I.), Merrick, L. I., N. Y.
- Liu, Ying Tsung (H'k.), Wuchang, China.
- Livermore, Arthur B., Wellsburg, W. Va.
- Livermore, H. A. (Ol.), Snohomish, Wash.
- Livingston, Chas. A. (A.), Port Henry, N. Y.
- Livingston, Joseph W. (W.N.Y.), 184 Waverly St., Buffalo, N. Y.
- Livingston, William F., Augusta, Maine.
- Ljunggren, Carl J., 25 South St., New York.
- LLOYD, ARTHUR SELDEN, D.D. [*Roa.*], President of the Board of Missions, 281 Fourth Ave., New York City.
- Lloyd, George, 2649 Accomac St., St. Louis, Mo.
- Lloyd, Jas. H., Tokyo, Japan.
- Lloyd, John (F.L.), Wausau, Wis.
- Lloyd, Thomas, Alva, Okla.
- Lloyd, W. K., D.D. [*Ruth.*], D.C.L. [*Un. Ark.*] Chap. U. S. A., Fort Bayard, N. Mex.
- Llwyd, Albert R., Hot Springs, Ark.
- Llwyd, Hugh J. (E. Okl.), 210 N. 6th St., Muskogee, Okl.
- Lobdell, Frederick D. (Ash.), Rutherfordton, N. C.
- Locke, Arthur H., Grosse Ile, Mich.
- Locke, George L., D.D. [*Br.*], Bristol, R. I.
- Locke, Geo. W., 395 Hurlburt Ave., Detroit, Mich.
- Lockhart, Malcolm W., Winona, Miss.
- Lockton, Walter J. (W.M.), Hastings, Mich.
- Lockwood, Alfred (Spok.), North Yakima, Wash.
- Lockwood, Charles H., D.D. [*Sea.*], Helena, Ark.
- Lockwood, Wm. W. (A.), Hudson Falls, N. Y.
- Lodge, Henry (Sa.), Oberlin, Kan.
- Lodge, Jas. T. (N'k.), Montclair, N. J.
- Loflin, W. S., Salisbury, N. C.
- Lofstrom, Elmer E., Faribault, Minn.
- Logan, John R., 1430 South 22nd St., Philadelphia, Pa.
- Logan, Mercer P., D.D. [*W. & L.*], 421 Woodland St., Nashville, Tenn.
- Logan, Nowell, D.D. [*Un. So.*], Pass Christian, Miss.
- Logie, John H. (N. Y.), Hull's Cove, Me.
- Lollis, Harwick A. (Har.), Steelton, Pa.
- London, John, Mineral, Louisa Co., Va.
- Long, George (Q), Warsaw, Ill.
- Long, J. Franklin, Ph.D. [*Leip.*] (Neb.), 3708 Wabansia Ave., Chicago, Ill.
- Long, Maxwell B. (S. O.), Cincinnati, Ohio.
- Long, Robert J., Palmyra, Mo.
- Long, William A. (N'k.), 1476 Lexington Ave., New York City.
- Longley, Albert L. (N'k.), 141 Avenue D., Bayonne, N. J.
- LONGLEY, HARRY SHERMAN, D.D. [*St.S.*], Suffragan Bishop of Iowa, 1116 W. 21st St., Des Moines, Iowa.
- Loola, Wm., Fort Yukon, Alaska.
- Lopez, E., Amecameca, Mexico.
- Lopez-Guillen, Jose M., Santa Cruz del Norte, Cuba.
- Lops, Louis (F. L.), Brussels, Wis.
- Lord, Arthur H. (Mil.), 134, 24th St., Milwaukee, Wis.
- Lord, Jas. W., East Hartford, Conn.
- Lord, John C., Navesink, N. J.
- Lord, Walter R. (W. N. Y.), 207 Highland Ave., Buffalo, N. Y.
- Lorey, Louis (F. L.), Sewanee, Tenn.
- Loring, R. T., Newtonville, Mass.
- Losee, Thomas G., Walden, N. Y.
- Lott, L. Walter, Bangor, Me.
- Love, William W. (C.), 20 Berkeley St., Cambridge, Mass.
- Lovelee, A. J. (L.I.), 790 St. John's Place, Brooklyn, N. Y.
- Lovett, Benjamin B., 1639 McElderry St., Baltimore, Md.
- Lowe, Arthur F. (W.N.Y.), Office, 128 Pearl St., Res. 1336 West Ave., Buffalo, N. Y.
- Lowery, Valentine G., Troy, Ala.
- Lowndes, Arthur, D. D. [*Ho., W.T.S.*] (L.I.), 143 East 37th St., New York City.
- Lowrie, Walter (Eur.), 58 Via Napoli, Rome, Italy.
- Lowry, Robt., Mt. Vernon, N. Y.

- Lubeck, Henry, LL.D. [*Ho.*], D.C.L. [*Bish.*, T.C.T.], 324 W. 57th St., New York City.
- Lucas, William, Ben Lomond, Calif.
- Ludlow, Theodore R., (H'k.), Boone University, Wuchang, China.
- Lugscheider, Ferdinand, 2916 Health Ave., Kingsbridge, New York City.
- Luke, Frederick, Townsend, Mont.
- Lumpkin, Hope H., St. John's Church, Charleston, S. C.
- Lund, Frans E. (H'k.), Wu Hu, China.
- Lunde, Martin F. (Mar.), Superior, Wis.
- Luquer, Lea, D.D. [*Col.*], Bedford, N. Y.
- Lusk, William B. (A.), Saranac Lake, N. Y.
- Luther, Flavel S., Ph.D. [*Tr.*], LL.D. [*Tr.*], Trinity College, Hartford, Conn.
- Lutton, Arnold, 7849 Normal Ave., Chicago, Ill.
- Lutz, Frank P. (S. O.), Pueblo, Colo.
- Lutz, W. F., Eddington, Pa.
- Lylburn, Wm. H. C. (N'k.), Mamaroneck N. Y.
- Lyman-Wheaton, Alfred E., Lake Village, Ark.
- Lyman-Wheaton, Henry P. (N'k.), Ridgefield, N. J.
- Lynch, Harold A. (Mo.), 600 W. 122nd St., New York City.
- Lynch, J. Hollister, D.D. [*Gr.*] (S. O.), 225 Albion Pl., Cincinnati, Ohio.
- Lynch, Robert LeB., Woodstock, Vt.
- Lynes, Joseph Russell (W. Ma.), Great Barrington, Mass.
- Lyon, C. W. G., Salida, Colo.
- Lyon, E. Atherton (A.), Hudson, N. Y.
- Lyons, John (W. T.), 920 Willow St., San Antonio, Texas.
- Lyon, Yale (A.), Unadilla, N. Y.
- Lyons, Chas. S., 6769 Ridge Ave., Philadelphia, Pa.
- Lytton, James P. (Sa.), Kansas City, Mo.
- Mabley, Edward T., Winslow, Ark.
- Macbeth, Henry, 111 Centre St., Bethel, Conn.
- MacBryde, Meade B. (N'k.), Box 489, Westwood, N. J.
- Maccaud, Francis W. (Spok.), Sunnyside, Wash.
- MacClean, Wm. A., Gilroy, Calif.
- MacCormack, William, D.D. [*Nor.*] (L.A.), 782 S. Burlington Ave. (office 523 S. Olive St.), Los Angeles, Calif.
- MacDonald, Donald J. (Ol.), _____.
- MacDonald, Geo. R. E. (San J.), 1209 N. St., Fresno, Calif.
- MacDougal, Geo. M. (W.T.), Brownsville, Tex.
- MacDougal, Archibald, Ph.D. [*Syr.*], Bethany, Conn.
- Macduff, Ralph E., M. D., Carp Lake, Mich.
- MacEwan, S. R. (A.), 35 Gardner Pl., Walton, N. Y.
- Macfarlane, Robert L. (Sac.), Healdsburg, Calif.
- Machado, Ignacio de Oliveira Rio dos Sinos, Rio Grande do Sul, Brazil.
- Mack, Albert P., Topeka, Kan.
- MacGovern, James T. (Sac.), Locmis, Calif.
- MacKay, Geo., 97 Westminister Ave., Detroit, Mich.
- Mackay, T. J., 506 S. 26th St., Omaha, Neb.
- MacKelcan, G. F. A., 366 Vinewood Ave., Detroit, Mich.
- Mackellar, Robt., Jr., Red Bank, N. J.
- Mackenzie, Archibald A., D.Sc. [*Q.*], Thibodaux, La.
- Mackenzie, Charles E., D.D. [*Bald.*] (S. O.), Gallipolis, Ohio.
- MacKenzie, Duncan F. (L.A.), 243 N. Chicago St., Los Angeles, Calif.
- Mackenzie, James Newnham (Har.), Blue Ridge Summit, Penn.
- Mackenzie, Kenneth, Jr., Westport, Conn.
- MacKinnon, Daniel G., D.D. [*Chi.*], 2430 W. Lehigh St., Philadelphia, Pa.
- Mackintosh, Roland O., Newcastle, Wyo.
- MacLaughlin, James, Littleton, Colo.
- MacLean, Charles, Sunnyside, Idaho.
- MacLean, Thomas W., LL.D. [*C. L. S.*] (D.), Trinity Cathedral, Duluth, Minn.
- Macmaster, William B., Gorham, N. H.
- MacMillen, Frederick A. (Be.), 244 N. 5th St., Reading, Pa.
- MacMurphy, Jesse G., West Derry, N. H.
- Macnamara, Alfred E. (Mont.), Hood River, Oregon.
- MacNaught, George K., Harrison, N. Y.
- MacNeil, Hamilton D. B. (C. N. Y.), Pulaski, N. Y.
- MacNish, Chas. W. (C. N. Y.), Willard, N. Y.
- Ma Comb, S., Aux Cayes, Haiti.
- MacConomy, E. Nelson, 688 McDougall Ave., Detroit, Mich.
- MacPherson, James H., Nogales, Ariz.
- Macon, Clifton, 487 29th St., Oakland, Calif.
- MacWilliams, C. Walter, Glendive, Mont.
- Madeira, Easton E. (S.F.), St. Petersburg, Fla.
- Madeley, W. F. (Tok.), Moto Kaji Cho, Sendai, Japan.
- Magee, Chas. F., Point Pleasant, W. Va.
- Magee, John G. (Sh.), American Church Mission, Nanking, China.
- Magill, G. Ernest (N'k.), 311 Sixth St., Hoboken, N. J.
- Magill, W. Ingram (Conn.), Port Chester, N. Y.
- Magnan, W. B. (W. C.), Delta, Colo.
- Magoun, Roy W., Fair Haven, Vt.
- Magruder, James M. (Lex.), Covington, Ky.
- Maguire, Horatio W. (N'k.), Brooklyn, N. Y.
- Maguire, Hugh (N.Y.), 5811 12th Ave., Brooklyn, N. Y.
- Mahood, John S. (Colo.), _____.

- Maimann, C. E. (W.), Wayside, Md.
 Maison, Charles A., D.D. [*J.M.*], 3319 Hamilton St., Philadelphia, Pa.
 Maison, Wm. E. (L. A.), 5670 Ash St., Los Angeles, Calif.
 Malcolm-Smith, James, 6 William St., Haverhill, Mass.
 Male, Chas. H., Oxford, N. C.
 Mallery, Cortlandt H., 1835 West Fourth St., Plainfield, N. J.
 Mallett, Frank J., Salisbury, N. C.
 Mallinckrodt, Harris, Charlotte, N. C.
 Mallory, Charles L. (Mil.), 254 Mason St., Milwaukee, Wis.
 Malone, Chas. D. (E. C.), Chocowinity, Beaufort County, N. C.
 Malone, Edward L., Louisburg, N. C.
 Maloney, Arnold H., Annapolis, Md.
 Maltas, Chas., Emmetsburg, Iowa.
 Maltas, William (Mar.), Stalwart, Mich.
 Mancebo, John B., 43 Alta Enramada, Santiago, Cuba.
 Manchester, Leander C., D.D. [*Br.*], 42 Davis St., Wollaston, Mass.
 Mann, Alex. D.D. [*Ho.*], 233 Clarendon St., Boston, Mass.
 MANN, CAMERON, D.D. [*Ho.*, *G.T.S.*], Missionary Bishop of Southern Florida, Orlando, Fla.
 Mann, Wilfred E. (Q.), Kewanee, Ill.
 Mann, Ferdinand M., Darien, Ga.
 Manning, Henry P. (Lex.), Middlesboro, Ky.
 Manning, John (L. I.), 44 Debevoise St., Brooklyn, N. Y.
 Manning, William T., D.D. [*Un.*, *Nash.*, *Col.*, *Un. So.*, *Ho.*], 27 West 25th St. (office 187 Fulton St.), New York City.
 Mansfield, Archibald R., 25 South St., New York City.
 Mansfield, Romaine S., Suffern, N. Y.
 Manuel, Joseph, 156 E. Huntingdon St., Philadelphia, Pa.
 Manypenny, Louis (D.), White Earth, Minn.
 Manzer, Parker C., Windsor, Vt.
 Mapes, Edmund G., Sandusky, Ohio.
 Mariett, Ernest H. (Vt.), Cambridge, Mass.
 Marks, Charles A., Wilton, Conn.
 Marks, Harry B. (P.), 1344 Illinois Ave., Pittsburgh, Pa.
 Marquis, Samuel S., D.D. [*Al.*], 35 Hancock Ave., E. Detroit, Mich.
 Marsden, Arthur H., Enid, Okla.
 Marsden, Henry H. (W.), Brookeville, Md.
 Marsden, Thomas F. (W.N.Y.), ———.
 Marsh, Arthur E., Blair, Neb.
 Marsh, Arthur H. (W.), Cathedral School for Boys, Washington, D. C.
 Marsh, L. Cody (W.), R. F. D., Upper Marlboro, Md.
 Marshall, Arthur H. (S. O.), Mechanicsburg, Ohio.
 Marshall, Charles E. A. (S. V.), Pulaski, Va.
 Marshall, Charles H., 2214 E. 13th Ave., Denver, Colo.
 Marshall, Frank (Be.), Freeland, Pa.
 Marshall, John, 1554 Portsmouth St., Portland, Ore.
 Marshall, Joseph, Pine Ridge Agency, S. D.
 Marshall, Myron B. (S. V.), 731 Armistead Bridge Road, Norfolk, Va.
 Marshall, Norman F. (N. T.), San Angelo, Texas.
 Marshall, Robert Eliot (N. Y.), 134 Sigourney St., Hartford, Conn.
 Marshall, R. Maynard, Jr., Clemson Col., S. C.
 Marshall, Thomas C. (L. A.), 523 S. Olive St., Los Angeles, Calif.
 Marshall, Walter H., Vicksburg, Miss.
 Marshall, William K., Sykesville, Md.
 Martin, Albert, Yazoo City, Miss.
 Martin, Ernest Douglas (M. C.), Indianapolis, Ind.
 Martin, Evan H. (W. N. Y.), 24 Field St., Rochester, N. Y.
 Martin, Henry B., D.D. [*W.C.*] (E.), Chestertown, Md.
 Martin, Herbert E. (E. Okl.), Muskogee, Okla.
 Martin, Horace D. (Lex.), Danville, Ky.
 Martin, Hugh McD., Tracy's Landing, Anne Arundel Co., Md.
 Martin, Jas. L., Frostburg, Md.
 Martin, Theodore D. (R. I.), 56 Windsor St., Worcester, Mass.
 Martin, Thomas W. (L. I.), 2107 Beverly Road, Brooklyn, N. Y.
 Martin, Wallace (Be.), Tamaqua, Pa.
 Martyr, Fred'k. A., 2961 Pine Ave., Berkeley, Calif.
 Marvin, Dan. (L. I.), 118 Willett St., Jamaica, L. I., N. Y.
 Marvin, Hobart L. (M. C.), 1310 S. 5th Ave., Maywood, Ill.
 Marvin, John N. (A.), 299 Madison Ave., Albany, N. Y.
 Marvine, Walter, U. S. A. (N. Y.), Ft. Mott, N. J.
 Maryon, Frederick L. (Mil.), Kemper Hall, Kenosha, Wis.
 Masker, William A., Haverstraw, N. Y.
 Masker, William A., Jr. (Mo.), 1318 Rhode Island Ave., N. W., Washington, D. C.
 Maslin, Thos. P. (H'k.), Hankow, China.
 Mason, Charles J., Stonington, Conn.
 Mason, C. M. C., 3309 Lucas Ave., St. Louis, Mo.
 Mason, Landon R., D.D. [*V.T.S.*], Richmond, Va.
 Mason, Wyley R., Mission Home, Green Co., Va.

- Massè, E. F. H. J. (N. Y.), 238 York St., New Haven, Conn.
- Massey, Jas. A. (W. T.), Boerne, Tex.
- Massiah, J. B. (C.), 3801 Wabash Ave., Chicago, Ill.
- Massie, Robert K., D.D. [W. & L.] (Lex.), Lexington, Ky.
- Masterson, Harris, Jr. (Tex.), Wuchang, China.
- Masterton, Robert C., All Saint's Church, Henry and Scammel Sts., New York City.
- Matchett, Geo. G., 5301 Master St., Philadelphia, Penn.
- Mathison, Edward T., Faribault, Minn.
- Matos, Walter A., Swarthmore, Pa.
- Matteson, John, 58 Auburn St., Auburn-dale, Mass.
- Matthews, David B., Brockton, Mass.
- Matthews, Douglas (N'k.), Nutley, N. J.
- Matthews, Edward E. (N. J.), 210 Madison Ave., New York City.
- Matthews, Gomer B (Be.), St. Clair, Pa.
- Matthews, John R. (Pa.), Barnesville, Belmont Co., Ohio.
- Matthews, John T., Point Pleasant, N. J.
- Matthews, Nathan, Cape Mount, Liberia, Cape Palmas, Africa.
- Matthews, Paul, Faribault, Minn.
- Matthias, Joseph M. (Okl.), 17 Greenwich St., Boston, Mass.
- Maughan, J. A. (W. N. Y.), ———.
- Maur, Mytton, D.D. [N. Y. U.] (C. N. Y.), Hastings-on-Hudson, N. Y.
- Mawhinney, Wm. B. (N'k.), 803 S. 12th St., Newark, N. J.
- Maxon, Jas. M. (Lex.), Margaret College, Versailles, Ky.
- Maxon, William D., D.D. [Un.], 408 Jefferson Ave., Detroit, Mich.
- Maxwell, George, 1215 Sacramento St., San Francisco, Calif.
- May, David, S. E. cor. Dillon and Ellwood Aves., Baltimore, Md.
- May, James B. (Be.), Catasaqua, Pa.
- Mayekawa, Light S. (Tok.), Tokyo, Japan.
- Mayer, Henry C., 108 S. 21st St., Philadelphia, Pa.
- Mayers, D. Campbell, Casanova, Va.
- Maynard, Malcolm Du P. (Har.), Hollidaysburg, Penn.
- Mayo, Geo. P., Dyke, Green Co., Va.
- Mayc, March C., 1902 Warwick Ave., Baltimore, Md.
- Mayo, Robt. A., West River, Md.
- Mayo, William F., O.H.C., Holy Cross, West Park, N. Y.
- Mazyck, H. C., Jr., Summerton, S. C.
- McAlister, Adam A., U.S.N., Vallejo, Calif.
- McAllister, Edward C., Pewec Valley, Ky.
- McBee, Crosswell, Lansdowne, Pa.
- McBryde, Robert J., D.D. [W. & M.] (Va.), 103 E. St. Catherine St., Louisville, Ky.
- McCabe, Alex. C., Ph.D. [St. J.], Dyersburg, Tenn.
- McCallia, Thos. G. C., 1708 Mentor Ave., S. W., Cleveland, Ohio.
- McCallum, Arlington A., Rawlins, Wyo.
- McCandless, J. Heber (Er.), Smethport, Pa.
- McCandless, Thos., 712 West End Ave., New York City.
- McCarroll, John, M.D., 681 John R. St., Detroit, Mich.
- McCausland, John A. (N. Y.), 53 Welland Ave., Saint Catharines, Ontario, Canada.
- McClane, W. D., 38 Essex St., Cambridge, Mass.
- McCleary, James A. (N'k.), 49 Halsey St., Newark, N. J.
- McClellan, Henry L., 105 1st. St., Sandusky, Ohio.
- McClenthen, William A., 816 N. Eutaw St., Baltimore, Md.
- McClintock, James, 4231 Otter St., Philadelphia, Penn.
- McClintock, Thomas (N. Y.), 940 K St., N. W., Washington, D. C.
- McCloud, John F., Nashville, Tenn.
- McClure, Alfred J. P., Church House, 12th & Walnut Sts., Philadelphia, Pa.
- McClure, David, Ph.D. [Laf.], Soquel, Calif.
- McClurkin, John (C.), 6151 Greenwood Ave., Chicago, Ill.
- McCollister, Earl H., Santa Cruz, Calif.
- McComas, Joseph Patton, D.D. [St. J.], Annapolis, Md.
- McComb, Sam'l, D.D. [Glas.], Hotel Lenox, Boston, Mass.
- McConnell, P. S., Groveton, N. H.
- McConnell, Samuel D., D.D. [Un. Penn.], LL D. (W. & J.), D.C.L. [Ho.] (N. Y.), Easton, Md.
- McCook, John J., D.D. [Tr.], 114 Main St., Hartford, Conn.
- McCord, William E. (L. I.), Cold Spring Harbor, N. Y.
- McCORMICK, JOHN NEWTON, D.D. [Un. So.], Bishop of Western Michigan, 43 Lafayette Ave., S.E., Grand Rapids, Mich.
- McCowatt, Walter R., 2021 E. 22nd St., Cleveland, Ohio.
- McCoy, Charles E., Bristol, R. I.
- McCoy, Wm. S., 80 Washington Ave., Plainfield, N. J.
- McCracken, William C. (Ind.), Box 814, El Paso, Texas.
- McCrary, Edward, Greenwood, Miss.
- McCready, Richard L., 108 Birchwood, Louisville, Ky.
- McCready, William G., D.D. [K. W. O] (L. I.), 345 State St., Brooklyn, N. Y.

- McCulloh, Duncan, Glencoe, Md.
 McCullough, James P., Newport, Vt.
 McCurdy, Chas. Harden, 17 E. Montcalm St., Detroit, Mich.
 McCutchen, Robt. T., Zamboanga, P. I.
 McDonald, David, (Mass.), 143 E. 35th St., New York City.
 McDonald, John M. S. (Mil.), 1307 N. Wisconsin St., Racine, Wis.
 McDonald, Josephus, Greensboro, N. C.
 McDonald, Lyman P., D.D. [*Gr.*], 809 High St., Warren, Ohio.
 McDonald, Peerce N., Morgantown, W. Va.
 McDougall, Charles E., M.D., Milton, Fla.
 McDowell, William G. (S. V.), Staunton, Augusta Co., Va.
 McDuffey, Henry S., 2010 N. 17th Street, Philadelphia, Pa.
 McElroy, Irving (L.I.), Farmingdale, N. Y.
- McELWAIN, FRANK ARTHUR, D.D. [*Sea.*], Suffragan Bishop of Minnesota, Faribault, Minn.
- McFayden, Donald, Boulder, Colo.
 McFetridge, Robt. J., Ascension Church, Neville and Ellsworth Ave., Pittsburgh, Pa.
 McGann, John M. (C.), 125 E. 26th St., Chicago, Ill.
 McGarvey, James E. (Okl.), Davenport, Iowa.
 McGay, Culbert, 895 High St., Bath, Me.
 McGill, John, D.D. [*W. & L.*], The Plains, Fauquier Co., Va.
 McGinley, Stephen E., Cody, Wyo.
 McGinnis, Adelbert (E.), Arcadia, Chestertown, R. D., Kent Co., Md.
 McGinnis, Robert H. (Ol.), 1604 S. Eye St., Tacoma, Wash.
 McGlohon, S. B., 21738th St., E., Savannah, Ga.
 McGowan, Edward A., Paso Robles, Calif.
 McGowan, James S., Monterey, Calif.
 McGown, Wm. K., 1982 Madison Ave., New York City.
 McGrath, Joseph M. (S.O.), 223 W. 7th St., Cincinnati, Ohio. (Winter, Ormond Beach, Fla.)
 McGrew, George H., D.D. [*Wesl.*] (W.), Silver Spring, Montgomery Co., Md.
 McGrew, Irving A., Epiphany Chapel, 17th and Sumner Sts., Philadelphia, Penn.
 McGuffey, Edward M. (L.I.), Elmhurst, L. I., N. Y.
 McGuinness, J. Holmes, D. D. [*St. J.*], Chester, N. Y.
 McGuire, G. Alex., M.D. (Mass.), Antigua, W. I.
 McHenry, Edward J., 712 N. 48th St., Philadelphia, Pa.
 McHenry, H. Cresson, 288 Apsley St., Germantown, Philadelphia, Pa.
- McIlhenny, James O., 3515 N. Broad St., Philadelphia, Pa.
 McIlvaine, James H., D. D. [*Pr.*] (P.), 311 Shady Ave., Pittsburgh Pa.
 McIlwain, Francis, Ravenna, Ohio.
 McIlwain, Robert C., D.D. [*Gr.*], 226 Exchange St., Keokuk, Iowa.
 McIntire, Percival, S. Stephen's Church, Woodlawn, New York City.
 McKay, Robert, D.D. [*Dick.*], Moorestown, N. J.
 McKay, Robert B. (N'k.), Little Falls, N. J.
 McKee, James E. (L. I.), Floral Park, N. Y.
 McKee, John M. E. (W.), 1634 S. St., N. W., Washington, D. C.
 McKee's, Benj. S. (W.T.), Gonzales, Tex.
 McKenzie, John H., L.H.D. [*Ken.*], D.D. [*Nash.*] (M.C.), Howe, Ind.
 McKeogh, M. A. (W.T.), Port Lavaca, Texas.
 McKibbin, Samuel, 7th Ave. and 39th St., New York City.
- McKIM, JOHN, D.D. [*Nash., Tr.*], Missionary Bishop of Tokyo, 38 Tsukiji, Tokyo, Japan.
- McKim, John C., Barton, Vt.
 McKim, J. Leighton, Harrington, Del.
 McKim, Randolph H., D.D. [*W. & L.*], LL. D. [*G. W. U.*], D.C.L. [*Un. So.*] (W.), 1623 K St., N. W., Washington, D. C.
 McKim, Thomas (L. I.), Central Islip, N. Y.
 McKim, William R. (C. N. Y.), 152 Main St., Oneida, N. Y.
 McKinley, Benjamin W. B., Westernport, Md.
 McKinney, John (Mil.), Janesville, Wis.
 McKinney, William S. (L.I.), ———.
 McKnight, Charles H. (C.N.Y.), Manlius, N. Y.
 McKrae, E. W., Monrovia, Liberia, W. Africa.
 McLaughlan, John D. (C.), 532 Fullerton Parkway, Chicago, Ill.
 McLaughlin, Medville, 36 Hawthorn St., Cambridge, Mass.
 McLean, Wm. D. (C.), Streator, Ill.
 McLucas, Geo. A., Salmon Falls, N. H.
 McLure, Laurens, D.D. [*Ho.*], 116 Church St., Newton, Mass.
 McManus, Francis E. (W.), Upper Marlboro, Md.
 McMillan, Alexander (Har.), Carlisle, Pa.
 McMillin, Linn W. (Mil.), Racine, Wis.
 McMullin, G. Wharton, Gibbsboro, N. J.
 McNabb, John (Va.), 3617 14th St., N. W., Washington, D. C.
 McNulty, Henry A. (N'k.), Soochow, China.
 McQueen, Stewart, Montgomery, Ala.
 McRae, Cameron F., Shanghai, China.
 McVettie, Wellington, Decorah, Iowa.
 Mead, G. Otis (S. V.), 210 Church Ave., S. W., Roanoke, Va.
 Meade, Everard, D.D. [*W. and L.*], Accotink Fairfax Co., Va.

- Meade, Joseph Lyons, Flagstaff, Ariz.
 Meade, Robert N. (P.), Forbes & Craft Ave.,
 Pittsburgh, Pa.
 Meade, William H., D.D. [*Kon.*] (S. V.),
 Roanoke, Va.
 Meade, William N., Tappahannock, Essex
 Co., Va.
 Meader, Charles A., 66 Benefit St., Provid-
 ence, R. I.
 Means, Stewart, D.D. [*Tr.*, *Ya.*], 256 Hum-
 phrey St., New Haven, Conn.
 Meares, Armand DeRosset (Del.), 4200 Pen-
 hurst Ave., West Arlington, Balti-
 more, Md.
 Medary, Henry M., 2120 N. 18th St., Philadel-
 phia, Pa.
 Mee, C. Brassington, Dover Plains, N. Y.
 Meem, John G., Pelotas, R. G. do Sul, Brazill.
 Meech, Robert, D.D. [*Wes'n.*] (P.), 644 Mary-
 land Ave., Pittsburgh, Pa.
 Meigs, H. I., 1815 Pine St., Philadelphia,
 Pa.
 Meldrum, William H., Patterson, N. Y.
 Mellish, J. Howard (L.I.), 157 Montague St.,
 Brooklyn, N. Y.
 Mellen, Arthur H., Tampico, Mexico.
 Mellichampe, W. Lawton, Raleigh, N. C.
 Mello, Joao Mozart de, Caixa 47, Rio Grande,
 R. G. do Sul, Brazil.
 Memminger, William W. (At.), 15 W. North
 Ave., Atlanta, Ga.
 Mendenhall, Cyrus (W.M.), Ionia, Mich.
 Mercer, Frank A. S. (S. F.), Bartow, Fla.
 Mercer, Richard (W.T.), Ft. McKavett, Tex.
 Mercer, Samuel A. B., Ph.D. [*Mu.*] (C.),
 2735 Park Ave., Chicago, Ill.
 Meredith, Elliott B., Scottville, Va.
 Meredith, Frederic C. (Tok.), Maebashi,
 Japan.
 Meredith, Jacqueline M., Rectory, Va.
 Meredith, John S. (S. V.), Salem, Va.
 Meredith, Reuben (S.V.), Norfolk, Va.
 Merlington, Richard W. E. (N'k.), 1408 Bush-
 wick Ave., Brooklyn, N. Y.
 Merlinjones, I. M. (At.), Gainesville, Ga.
 Merrill, Edwin W. (Sa.), S. John's Military
 School, Salina, Kan.
 Merrill, Elmer T., LL.D. [*St. A.*], 5828 Black-
 stone, Ave., Chicago, Ill.
 Merrill, F. W., Kohala, Hawaii, H. T.
 Merrill, George G. (W. N. Y.), 135 Rhode
 Island Ave., Newport, R. I.
 Merrill, Herbert C. (W.), 1012 9th St., N. E.,
 Washington, D. C.
 Merriman, Erle H. (C.), Hinsdale, Ill.
 Merriman, Robt. N. (Be.), Allentown, Penn.
 Merwin, Duncan S. (L. A.), Playa del Roy,
 Calif.
 Mesler, Henry, Kingston, N. Y.
 Mesny, Henry W. G. (Eur.), 17 Avenue de
 Tourville, Paris, France.
 Messenger, H. T., Cape Palmas, W. Afrlca.
 Messias, G. R. (L.A.), Ventura, Calif.
 Metcalf, Frankln S. (W. N. Y.), Dunklrk,
 N. Y.
 Metcalf, William (E. Okl.), Pawhuska, Okla.
 Meyers, Ray W. (Mil.), Nashotah, Wis.
 Meyers, Walter H., Moundsville, W. Va.
 Meziok, Frank (S.V.), Arrington, Nelson Co.,
 Va.
 Michael, Oscar S. (Pa.), Port Washington,
 L. I., N. Y.
 Michel, Daniel, Petit Fond, Haiti.
 Micou, Paul (Va.), 569 Lancaster Ave.,
 Bryn Mawr, Penn.
 Middleton, R. Temple, Vicksburg, Miss.
 Miel, Charles L., St. Peter's Church, Jones
 St., San Francisco, Calif.
 Miel, Ernest de F., D.D. [*Tr.*], Hartford,
 Conn.
 Mikell, H. J., D.D. [*Un. Wash.*], 1518 McGavock
 St., Nashville, Tenn.
 Milbank, John F., D.D. [*Ew.*], Freehold, N. J.
 Millar, Chas. J. (Sp.), Litchfield, Ill.
 Millar, Donald, Hastings-on-Hudson, N. Y.
 Millard, Abel, South Groveland, Mass.
 Miller, Arnoldus (W.C.), Montrose, Colo.
 Miller, A. Douglas (Conn.), Glen Ridge, N. J.
 Miller, Dicklnson S., D.Sc. [*Ho.*] (Mass.),
 Gen. Theol. Sem., Chelsea Sq., New York.
 Miller, Elmer P., (E. Okl.), Muskogee, Okla.
 Miller, Emmet E. (S.V.), Petersburg, Va.
 Miller, Everard P. (N'k.), 331 Amsterdam
 Ave., New York City.
 Miller, Frank De Fees, D.C.L. [*I. W. U.*]
 (Vt.), 568, 46th St., Oakland, Calif.
 Miller, Franklin H., 243 Windsor Ave.,
 Hartford, Conn.
 Miller, George F. (L.I.), 121 N. Oxford St.,
 Brooklyn, N. Y.
 Miller, George G. (Del.), Philadelphia, Pa.
 Miller, George R., 715 E. Allegheny Ave.,
 Philadelphia, Pa.
 Miller, Hugh Q., 3210 Powelton Ave., Phila-
 delphia, Pa.
 Miller, James A. (S. O.), Lancaster, Ohlo.
 Miller, James D., Greensboro, N. C.
 Miller, J. Orson, 1311 St. Charles Ave., New
 Orleans, La.
 Miller, John S. (N'k.), 407 Broad St., Newark,
 N. J.
 Miller, John (Har.), Coudersport, Penn.
 Miller, Jonathan W. (Be.), Wellsville, Ohio.
 Miller, Joseph L., 235 Gowen Ave., Mt. Airy,
 Philadelphia, Pa.
 Miller, Levi Thomas (A.), Champlain, N. Y.
 Miller, Ray O., Hanford, Calif.
 Miller, Royal R., 516 E. 79th St., New York.
 Miller, Wm. J. (Dal.), Sherman, Texas.
 Millet, Abraham L., 5257 Pine St., Philadel-
 phia, Pa.
 Millis, C. Irving, (L.A.), Glendale, Calif.

- Mills, Carlton P., 1 Joy St., Boston, Mass.
 Mills, Samuel, 5776 Vicente St., Oakland, Calif.
 Mills, Seth A. (A.), Troy, N. Y.
 Mills, W. Howard, Huntington, Conn.
- MILLSPAUGH, FRANK ROSEBROOK**, D.D. [*Sea*], Bishop of Kansas, Topeka, Kansas.
- Milne, Mark H. (Mil.), Delavan, Wis.
 Milnor, Chas. E., 110 S. 38th St., Philadelphia, Pa.
 Milton, William H., D.D. [*H. S.*] (E.C.), Wilmington, N. C.
 Miner, Edward P. (S. V.), 273 Bute St., Norfolk, Va.
 Miner, Guy W., Franklin, Mass.
 Minnick, Millard F. (W.), St. Mary's City, Md.
 Minnigerode, J. G., D.D. [*Lol.*], 1117 Third Ave., Louisville, Ky.
 Miranda, F., Jojutla, Mexico.
 Mitcham, W. Malyon (N'k.), Hackettstown, N. J.
 Mitchell, Albert R. (W. M.), Ionia, Mich.
 Mitchell, Alex. R., Greenville, S. C.
 Mitchell, Arthur L., San Jose, Calif.
 Mitchell, Austin B., Kearneyville, W. Va.
 Mitchell, C. B., Clarksburg, W. Va.
 Mitchell, Henry (Er.), St. Mary's, Pa.
 Mitchell, Henry Clay (S. O.), Worthington, Ohio.
 Mitchell, Herbert H. (Spok.), Colfax, Wash.
 Mitchell, James Clayton (N'k.), 318 Manheim St., Germantown, Pa.
 Mitchell, John Forbes (Q.), Warsaw, Ill.
 Mitchell, Joseph F., Alexandria, Va.
 Mitchell, Oscar L. (W.), 728 23d St., N. W., Washington, D. C.
 Mitchell, R. Bland, West Point, Miss.
 Mitchell, Samuel L. (D.), Sauk Centre, Minn.
 Mitchell, Samuel S., Watertown, S. D.
 Mitchell, Walter, Porter Military Academy, Charleston, S. C.
 Mitchell, Walter A. (W.), 2921 Q St., N. W., Washington, D. C.
 Mitchell, William H., (Spok.), Kennewick, Wash.
 Mitman, Stewart U., Ph.D. [*F. & M.*] (Be.), South Bethlehem, Pa.
 Mix, Wm. W., 2814 Richmond Terrace, Mariners Harbor, New York City.
 Mize, Robert H., Kansas City, Kan.
 Mizner, Henry W., 6th and Rutger Sts., St. Louis, Mo.
 Mockridge, John, D.D. [*St. S.*], 20 W. 26th St., New York City.
 Moffat, Walter G. (P.), 934 Jefferson Ave., Grand Rapids, Mich.
 Moller, C. N., 39th St. and 7th Ave., New York City.
 Molony, Edward H., (Cal.), Tanana, Alaska.
- Molony, C. Hely (see Hely-Molony, C.).
 Monk, Albert C. (C.N.Y.), Watertown, N. Y.
 Monro, H. Usher, 16 Elm St., North Andover, Mass.
 Monroe, David C., Ph.D. [*Ta.*], Bristol, Conn.
 Montanus, Emil, Saginaw, Mich.
 Montgomery, Archibald E. (N'k.), Tenafly, N. J.
 Montgomery, Hugh E., Menlo Park, Calif.
 Montgomery, James Alan, D.D. [*Un. Penn.*], Ph. D. [*Un. Penn.*], 6806 Greene St., Germantown, Pa.
 Montgomery, Marshall F. (N'k.), Grantwood, N. J.
 Montgomery, S. G. Morton, Pennsville, N. J.
 Moody, John S. (E. C.), Fayetteville, N. C.
 Mook, Chas. S. (L. A.), Box 132, Whittier, Calif.
 Mooney, Roderick J., Attleboro, Mass.
 Moor, Wm. Herbert, 110 So. 13th St., Omaha, Neb.
 Moore, A. A. St. Clare (Pa.), 193 Church St., Lower Edmonton N., London, England.
 Moore, David D., Pensacola, Fla.
 Moore, Everett Alfred, Schuyler, Neb.
 Moore, Francis, Somerville, Tenn.
 Moore, Francis Van R., 35 N. Franklin St., Nyack, N. Y.
 Moore, Franklin S. (Conn.), 318 Manheim St., Germantown, Penn.
 Moore, George, D. D. [*N. I. N.*] (S.F.), West Palm Beach, Fla.
 Moore, George C., 457 Hansberry St., Germantown, Penn.
 Moore, Geo. S. A. (N. Y.), South Glastonbury, Conn.
 Moore, Gerald G. (C.), Belvidere, Ill.
 Moore, Henry G. (C.), 162 Batavia Ave., Batavia, Ill.
 Moore, H. McK., 4021 Walnut St., Philadelphia, Pa.
 Moore, Harry T. (Dal.), Dallas, Texas.
 Moore, Jesse S., 716 National Ave., East Las Vegas, N. M.
 Moore, J. J. Joyce, 256 South 8th St., Philadelphia, Pa.
 Moore, Oscar F., Jr. (W. Ma.), S. George's Rectory, Lee, Mass.
 Moore, S. S., D.D. [*W. & L.*], Parkersburg, W. Va.
 Moore, Walter H., South Glastonbury, Conn.
 Moorhouse, John K., Conshohocken, Pa.
 Moran, Samuel, Boardman, R. F. D. No. 2, Poland, Ohio.
 Moran, S. Wilson (W. M.), Chicago, Ill.
 Morehouse, Frank S., Shelton, Conn.
- MORELAND, WILLIAM HALL**, D.D. [*Un. So., Berk.*], Bishop of Sacramento, Sacramento, Calif.
- Moreno, Manuel F., Clenfuegos, Cuba.

- Morgan, Albert R. (Ash), Penland, N. C.
Morgan, Brockholst (N. Y.), 607 Westminster Ave., Elizabeth, N. J.
Morgan, D. Parker, D.D. [Kgs.] (N.Y.), Sharon, Conn.
Morgan, Edward, 2003 Franklin St., San Francisco, Calif.
Morgan, Leigh C. (A.), 147 East 15th St., New York City.
Morgan, Richard, Jr. (Dal.), Bonham, Tex.
Morgan, Rob't Rooke (Har.), Mount Carmel, Pa.
Morgan, Sandy A., 314 Effingham St., Portsmouth, Va.
Morgan, Sidney H. (Ql.), Seattle, Wash.
Morgan, Wm. D., 1 Old York Road, Waverley, Baltimore, Md.
Morgan, Wm. E., Ph.D. [N. Wr.] 75 Brewster St., New Haven, Conn.
Morgan, W. Hamilton (C.N.Y.), The Newell, Utica, N. Y.
Morgan-Jones, Wm. M. (W.), 63 Rhode Island Ave., N. W., Washington, D. C.
Mori, Victor W. (N'k.), Madison, N. J.
Morony, Lionel G. (E.), ———.
Morrell, Esteban, Cienfuegos San Pablo, Cuba.
Morrill, Charles A., Portsmouth, N. H.
Morrilli, Henry H. (W. Ma.), 88 Marengo Park, Springfield, Mass.
Morris, Charles N. (A.), Amesbury, Mass.
Morris, James C., 365 Poplar St., Memphis, Tenn.
Morris, Joseph P., 104 S. 21st St., Philadelphia, Pa.
Morris, Jas. W., D.D. [R.M.], Richmond, Va.
Morris, Lewis G. (W. Ma.), 13 Ashland St., Worcester, Mass.
Morris, Richard J., 509 Lincoln Drive, Germantown, Pa.
Morrison, Albert Alex., Ph. D. [I. W. U.], 569 Everett St., Portland, Oreg.
Morrison, Cameron S. (Ol.), Olympia, Wash.
MORRISON, JAMES DOW, D.D. [Un.], LL.D. [McG.], Bishop of Duluth, 2131 E. Superior St., Duluth, Minn.
MORRISON, THEODORE NEVIN, D.D. [Ill., W.T.S.], LL.D. [C.L.S.], Bishop of Iowa, Davenport, Ia.
Morrison, Arthur S., 117 N. Peoria St., Chicago, Ill.
Morrison, Wm. (L.I.), 15 Polhemus Place, Prospect Heights, Brooklyn, N. Y.
Morrison, William H. (Conn.), Rio Hondo, Texas.
Morrow, Charles E. (Minn.), ———.
Morrow, William D., Spencer, Iowa.
Morse, Glenn T., West Newbury, Mass.
Morse, Harold, 29 Franklin St., Merchantville, N. J.
Morse, Wm. Ingles, Lynn, Mass.
Morsell, Wm. F. C., 318 Earlham Terrace, Germantown, Pa.
Mortimer, Frederic E. (N'k.), 449 Jersey Ave., Jersey City, N. J.
Morton, William J., Alexandria, Va.
Moses, John R. (L. I.), Garden City, L. I. N. Y.
Mosher, Gouverneur F., Wusih, Kiangsu, China.
Mosher, Philip W. (W.N.Y.), Niagara Falls, N. Y.
Metoda, Joseph S., Ph. D. [Un. Penn.], Tokyo, Japan.
Mett, Edward M. (W.), 158 Yon St., N. W., Washington D. C.
Mott, Edwin B. (L. A.), Bostonia, Calif.
Mott, Marshall E. (W.Ma.), North Adams, Mass.
Motte, John W. (S. C.), Savannah, Ga.
Mottet, Henry, D.D. [Ho.], 47 W. 20th St., New York City.
Mottram, Benj. (L.I.), 619 N. 13th St., College Point, L.I., N. Y.
Mouiton, A. W., 37 Jackson St., Lawrence, Mass.
Moultrie, Lawrence G., Valley City, N. D.
Mueller, George H., Faribault, Minn.
Muhlenberg, M.W.G., Cape Palmas, Liberia, W. Africa.
Mulcare, J.T., Culebra, Canal Zone, Panama.
Mulford, Joseph N. (S.F.) (Nov. 1 to May 1), Palm Beach, Fla.; (May 1 to Nov. 1), Saratoga Springs, N. Y.
Muiford, Wm. R. (A.), Ft. Edward, N. Y.
Muiford, Roland J., Ph.D., Ridgefield, Conn.
Müller, Anton A. (F. L.), Chilton, Wis.
Muller, James A. (Pa.), Columbia Univ., New York City.
Mulligan, Wm A. (Mar.), Beatrice, Neb.
Munday, John, Port Huron, Mich.
Munday, Wilfred A. (Mil.), Lancaster, Wis.
Mundy, Ezekiel W., D. Litt. [Syr. Roch.] (C.N.Y.), Syracuse, N. Y.
Mundy, Jackson M., Henderson, Ky.
Munson, J. C. (C.N.Y.), Chittenango, N. Y.
Murakami, Paul H., Japanese Mission, San Francisco, Calif.
Murch, A. Allerton (W.N.Y.), Warsaw, N. Y.
Murgotten, Francis C., 1049 Taylor St., San Francisco, Calif.
Murphy, Charles T., Jr. (L.A.), 1553 Curran St., Los Angeles, Calif.
Murphy, Edward S. (D.), Wadena, Minn.
Murphy, Oliver H., D.D. [W. C.], Millville, N. J.
Murphy, Patrick (W.), Church of St. Michael and All Angels', 22nd and Virginia Aves., N. W., Washington, D. C.
Murray, Alexander B. (A.), Schuylerville, N. Y.

- Murray, Albert L. (C.), 2120 Lincoln St., Evanston, Ill.
- Murray, C. Morton (W. Ma.), 54 Sherman St., Springfield, Mass.
- Murray, G. Mosley, North and Madison Aves., Baltimore, Md.
- MURRAY, JOHN GARDNER, D.D. [St. J.], Bishop of Maryland, 1106 Madison Ave., Baltimore, Md.
- Murray, Robert, Jr. (R. I.), 85 Crescent St., Waltham, Mass.
- Murray, Roy I., 49 E. 29th St., New York City.
- Murrish, James T., Ph. D. [Fr.], D.D. [Fr.] (Q.), Box 45, Route 3, Cambridge, Ill.
- Musser, Frederick O. (Har.), Bloomsburg, Penn.
- Musson, A. Grant (Q.), Moline, Ill.
- Musson, H. S., 1023 Cherokee Road, Louisville, Ky.
- Myer, Walden (W.), S. Paul's School for Boys, Concord, N. H.
- Myers, Geo. B., 1613 Spring St., Little Rock, Ark.
- Myers, J. Benjamin (S.O.), 402 N.D. St., Hamilton, Ohio.
- Mynard, Floyd J., 808 3rd Ave., Great Falls, Mont.
- Myrick, Henry L., LL.D. [St.J.], 605 W. 141st St., New York City.
- Mythen, James G. (N. M.), 1701, 10th St., Walbrook, Baltimore, Md.
- Nancrede, H. W. (see de Nancrede.)
- Nash, E. Briggs, 185 Union Avenue, Long Branch, N. J.
- Nash, Francis B. (Mex.), Nashua, Minn.
- Nash, Henry O., Southern Pines, N. C.
- Nash, M. Belknap, Thermopolis, Wyo.
- Nash, Robert N., Owensboro, Ky.
- Nattress, George, 6 Brimmer St., Boston, Mass.
- Nau, Carl W., Emporia, Kan.
- Naumann, Chas. W. (L. I.), 25 Fifth Ave., New York City.
- Neely, Henry R. (Sp.), Jacksonville, Ill.
- Neesan, Yaroo M. (N. Y.), Orooniah, Persia.
- Neide, George L., 543 N. 4th St., Memphis, Tenn.
- Neide, Robert H., D.D. [J. M.], New Canaan, Conn.
- Neifert, J. Martyn (S. Va.), Hampton, Va.
- Neighbour, John J. (Be.), Reading, Pa.
- Neller, Wm. E. H. (P.), Kittanning, Pa.
- Neill, James S. (L. I.), 111 Avondale St., Woodhaven, Brooklyn Manor, Brooklyn, N. Y.
- Neill, William S., 2201 Madison Sq., Philadelphia, Pa.
- Neilson, Wm. H., D.D. [Ken.], Plainfield, N. J.
- Nelms, J. Henning, D.D. [St. J.] (W.), 1121 12th St. N. W., Washington, D. C.
- Nelson, Aubrey P., 7 W. 82nd St., New York.
- NELSON, CLELAND KINLOCH, D.D. [St. J., Un. So.], Bishop of Atlanta, 731 Piedmont Ave., Atlanta, Ga.
- Nelson, Frank H. (S. O.), Becker Building, 4th and Broadway, Cincinnati, Ohio.
- Nelson, Geo. Francis, D.D. [St.S., Tr.], 416 Lafayette St., New York City.
- Nelson, Henry W., Jr., D.D. [Gr., Ho.], (W. N.Y.) Marshfield Hills, Mass.
- NELSON, RICHARD HENRY, D.D. [Berk., Un. Penn., Tr.], Bishop of Albany, 25 Elk St., Albany, N. Y.
- Nelson, Robert B. (S. V.), Blacksburg, Va.
- Nelson, T. K., St. John's College, Shanghai, China.
- Ng Ping, Daniel Gee, c. o. True Sunshine, Chinese Mission, San Francisco, Calif.
- Neve, F. W., Ivy Depot, Va.
- Nevius, R. D., D.D. [W. & M.] (Ol.), Tacoma, Wash.
- New, Albert, Weldon, N. C.
- Newbold, Chas. L. (L. I.), Manhasset, N. Y.
- Newell, Oliver S. (A.), Glens Falls, N. Y.
- Newsom, John G., Clinton, Conn.
- Newton, Edward P., Hyde Park, N. Y.
- Newton, O. E. (W.M.), Mount Pleasant, Mich.
- Newton, R. Heber, D.D. [Un.], East Hampton, L. I., N. Y.
- Newton, Wm. W., D.D. [Un. Penn.] (W. Ma.), 55 Marion St., Brookline, Mass.
- Ng, N. T. (Sh.), Tsingpoo, China.
- Niblo, James M., 1601 Cedar Ave., Philadelphia, Penn.
- Nicholas, Albert B., Guthrie, Okl.
- Nicholas, Geo. L., M.D., 435 9th Ave., New York City.
- Nicholas, Jonathan (San J.), Madera, Calif.
- Nichols, Charles E. O. (W. Ma.), North Grafton, Mass.
- Nichols, Harry P., D.D. [N. Y. U.], 18 W. 122nd St., New York City.
- Nichols, John F. (A.), Portland, Conn.
- Nichols, John W. (Sh.), Wusih, China.
- Nichols, Lewis (Har.), Lock Haven, Pa.
- Nichols, Rowland S., (P.R.), Port au Prince, Haiti.
- Nichols, Shirley H. (Tok.), care Rt. Rev. John McKim, Tokyo, Japan.
- Nichols, W. A., Eitingville, Staten Island, N. Y.
- NICHOLS, WILLIAM FORD, D.D. [Tr., Ken.], Bishop of California, 1215 Sacramento St., San Francisco, Calif.
- Nicholson, George B., Waterville, Me.
- Nickerson, Charles M., D.D. [Ho.] (A.), Lansingburgh, N. Y.
- Nickerson, Thos. W. (W. Ma.), 78 East St., Pittsfield, Mass.

- Nickel, Rudolph W. (Har.), Mansfield, Pa.
 Nieh, T. F. (H'k.), Hsinti, China.
 Nieh, Wen, Ch'in (Ank.), Kiukiang, China.
 Nies, James B., Ph.D. [Col.] (Conn.), Hotel
 St. George, Clark St., Brooklyn, N. Y.
 Nies, William E. (L.I.), Union Bank, Geneva,
 Switzerland.
 Niles, Chas. M., D.D. [Nor.], 23 Mt. Vernon
 Ave., Atlantic City, N. J.
 Niles, William P., Nashua, N. H.
- NILES, WILLIAM WOODRUFF D.D.** [Tr.],
Dart., D.C.L. [Bish.], LL.D. [Tr.], Bish-
 op of New Hampshire, Concord, N. H.
- Nimmo, J. H., M.D., Standish, Mich.
 Nisbett, J. R. L., 216 Church Road, Ardmore,
 Penn.
 Nissen, Louis P., Warren, R. I.
 Niver, Edwin B., D.D. [St. J.], 1014 St. Paul
 St., Baltimore, Md.
 Noble, Edward R., All Saints Rectory, Nor-
 ristown, Pa.
 Noble, James, Falls City, Neb.
 Noce, Sisto, 359 Broome St., New York City.
 Nock, Albert J., Branchville, N. J.
 Noe, Alex. C. D. (E.C.), Wysocking, N. C.
 Noe, Thomas P. (E.C.), 611 Orange St., Wil-
 mington, N. C.
 Noe, Walter R. (E. C.), Windsor, N. C.
 Noel, Edwin R. (N'k.), Ridgewood, N. J.
 Nolan, John H., Lewiston, Me.
 Noland, R. G. (S. O.), Chillicothe, Ohio.
 Noll, Arthur Howard, LL.D. [St. J.], Se-
 wanee, Tenn.
 Norman, J. P., M.D. (P.), Monongahela, Pa.
 Norris, Frederic W., D.D. [St. S.] (L.I.), 180
 Macon St., Brooklyn, N. Y.
 North, Walter, L.H.D. [Ho.] (W. N. Y.), 230
 Bryant, St., Buffalo, N. Y.
 Northrop, John M., Fayetteville, Tenn.
 North-Tummon, Frederick (L. I.), Jamaica,
 L. I., N. Y.
 Norton, George B., D.D. [Will.], Beaumont,
 Texas.
 Norton, Geo. E., 6018 Waterman Ave., St.
 Louis, Mo.
 Norwood, John J., The Plains, Va.
 Norwood, Joseph R., Eastport, Maine.
 Norwood, Percy V., Stafford Springs, Conn.
 Null, Thurlow W., Postoria, Ohio.
 Nutter, Edmund J. M. (C.), 4453 Lake
 Ave., Chicago, Ill.
 Nybladh, Carl A., 3301 W. 63rd Place, Chi-
 cago, Ill.
 Oakerhater, David P., Fay, Okl.
 Oakes, Frederick W., 2903 W. 32nd Ave.,
 Denver, Colo.
 Oaksford, John M. (W. N. Y.), S. Thomas'
 Ch., Elk nr. Alabama St., Buffalo, N. Y.
 Oberholtzer, Herbert I. (Spok.), 503 E. 22nd
 Ave., Spokane, Wash.
- Oberly, Henry H., D. D. [Tr.], 1064 E. Jersey
 St., Elizabeth, N. J.
 O'Brien, W. J. (Sac.), 1029 Park St., South
 Pasadena, Calif.
 Ockford, Thos. H. M. (E), Trappe, Talbot
 Co., Md.
 Ockford, Thos. S., Northfield, Vt.
 Odell, Daniel I., 2112 N. 12th St., Philadel-
 phia, Pa.
 O'Dowd, Dennis H. (L. I.), Rockville Cen-
 tre, L. I., N. Y.
 Oehler, Frederick H. (D.), Detroit, Minn.
 Oehlhof, J. Henry (N.Y.), New Providence,
 N. J.
 Officer, Harvey, Holy Cross House, West
 Park, N. Y.
 O'Ferrall, Kirk B. (S.O.), 160 Linden Ave.,
 Dayton, Ohio.
 Ogburn, John T., Youngstown, Ohio.
 Ogilby, Henry McF. B., 605 Hall St., Man-
 chester, N. H.
 Ogilby, Remsen B., Manila, P. I.
 Ogle, Harry K. B., 28th St. and Girard Ave.,
 Philadelphia, Pa.
 Ohl, John W., 2272 Cherry St., Denver, Colo.
 Oldham, Geo A., 287 Convent Ave., New York.
 Oldham, John L. (Er.), Grove City, Penn.
 Oliphant, John (S. F.), Buena Vista, Fla.
 Olmstead, Henry B., St. Paul's Church, Cha-
 pel and Olive Sts., New Haven, Conn.
- OLMSTED, CHARLES SANFORD., D.D.**
 [Ho., G.T.S.], Bishop of Colorado, 2011
 Glenarm Place, Denver, Colo.
- OLMSTED, CHARLES TYLER, D.D.** [Ho.],
 D.C.L. [Syr.], LL.D. [Ham.], Bishop of
 Central New York, 159 Park Ave., Utica,
 N. Y.
- Olmsted, James F., Burlington, N. J.
 Olmsted, Wm. Beach, Pomfret, Conn.
 Olssen, Wm. W., D.D. [Col.] (N.Y.), Oakland
 Ave., Bloomfield, N. J.
 Olton, Percy T. (C.N.Y.), Greene, N. Y.
 O'Mailey, H. R. A., 2540 Williams St., Den-
 ver, Colo.
 O'Meara, C., Monroe, Mich.
 O'Meara, Fred'k. C., 1149 B. Union Ave., St.
 Louis, Mo.
 O'Meara, J. Alex., D.D. [U. P.] (Calif.), White
 Lodge, Headington Hill, Oxford,
 Engladd.
 Opie, Fletcher (S.V.), Graham, Va.
 Orihuela, F., Calle San Jose de Garcia 747,
 Mexico City, D. F.
 Ormsbee, Roland C., 953 E. 158th St., New
 York City.
 Orrick, Smith H., Westminster, Md.
 Osborn, Edwin A. (Sac.), Chico, Calif.
 Osborn, Robt. G., D.D. [Ph.], 5000 Woodland
 Ave., Philadelphia, Pa.

- OSBORNE, EDWARD WILLIAM, D.D. [*Nash.*], Bishop of Springfield, 519 E. Edwards St., Springfield, Ill.
- Osborne, Edwin Augustus, Charlotte, N. C.
- Osborne, Francis M., Charlotte, N. C.
- Osborne, Richard H. G., M.D., Morrisville, Pa.
- Osborne, W. H. (S. V.), Clifton Forge, Va.
- Osburn, Herbert S. (S. Va.), Emporia, Va.
- Osgood, Ernest E., Brook Hill, Va.
- Osgood, George E., North Attleboro, Mass.
- Osgood, Phillips E., 46 Albano St., Roslindale, Mass.
- Osmond, Wm. H., Marlborough, Mass.
- Oswald, Charles E. (N'k.), Holy Cross Church, Claremont and Arlington Aves., Jersey City, N. J.
- Otis, Charles P. (W. Mass.), Dalton, Mass.
- Ott, Albert L. (Mil.), Nashotah, Wis.
- Ottaway, George Henry (W. N. Y.), Lyons, N. Y.
- Otte, William C., corner 14th and M Sts., Bedford, Ind.
- Otterson, J. P. S. (W. Ma.), 20 Witherby St., Marlboro, Mass.
- Ottmann, Gilbert A. (S. F.), West Palm Beach, Fla.
- Overs, Walter H., Ph.D. [*G.C.*] (Er.), Bradford, Pa.
- Owen, Edward J., Sharon, Penn.
- Owen, Elmer N. (N'k.), Maplewood, N. J.
- Owen, Horace T., Trenton, N. J.
- Owen, William H., Jr., Mt. Vernon, N. Y.
- Owen-Jones, Percy, 745 Graydon Park, Norfolk, Va.
- Owens, James M., 119 W. Kentucky St., Louisville, Ky.
- Owens, Robert Bruce, Rocky Mount, N. C.
- Owens, Timon E. (L. A.), 426 N. St. Louis St., Los Angeles, Calif.
- Oxley, Edmund H. (S.O.), 8th and Mound Sts., Cincinnati, Ohio.
- Packer, W. S., Winchester, Mass.
- Paddock, Ernest M., Cambridge, Mass.
- PADDOCK, ROBERT LEWIS, D.D. [*Berk., Ho.*], Bishop of Eastern Oregon, Hood River, Oreg.
- Page, Coupland R. (Md.), Winchester, Va.
- Page, Frank, D.D. [*W. & L.*], Fairfax, Va.
- Page, Herman, D.D. [*Wes'n.*] (C.), 1327 E. 52d St., Chicago, Ill.
- Page, John M. (Sp.), Urbana, Ill.
- Page, Thomas C. (S. Va.), Bedford City, Va.
- Page, Willey J., Glenburnie, Baltimore, Md.
- Page, W. W., Cornwall, N. Y.
- Paine, Geo. L., 213 Wooster St., New Haven, Conn.
- Painter, Wm. P., McLean, Fairfax Co., Va.
- Palmer, Chas. James (W. Ma.), Lanesborough, Mass.
- Palmer, Francis L., Stillwater, Minn.
- Palmer, Frederic, D.D. [*E.T.S.*], 11 Quincy St., Cambridge, Mass.
- Palmer, James A. (Spok.), Roslyn, Wash.
- Palmer, Stephen D., Atmore, Ala.
- Pancoast, Edgar T. (Mil.), 414 N. Normal Parkway, Chicago, Ill.
- Papineau, Arthur B., Maynard, Mass.
- Paradise, Frank I., 185 High St., Medford, Mass.
- Paralson, Ledoux, Leogane, Haiti.
- Parce, Dwight A., 2 Clinton St., Cambridge, Mass.
- Pardee, Charles L., D.D. [*W.C.*], Naugatuck, Conn.
- Pardee, James D. S., Northford, Conn.
- Pardee, Luther (C.), 5001 Blackstone Ave., Chicago, Ill.
- Parke, Hervey C., Jr. (W. Ma.), Athol, Mass.
- Parker, Andrew L. (Ol.), 154 Salisbury Rd., Brookline, Mass.
- Parker, Albert R., 31 South St., Fall River, Mass.
- Parker, Calvin C., 940 S. 49th St., Philadelphia, Pa.
- Parker, Charles P., 1075 Massachusetts Ave., Cambridge, Mass.
- Parker, Clarence P. (N'k.), 28 Carteret St., Newark, N. J.
- PARKER, EDWARD MELVILLE, D. D. [*Berk.*], D.C.L. [*Bish.*], Bishop Coadjutor of New Hampshire, 118 N. Main St., Concord, N. H.
- Parker, Henry A., Cambridge, Mass.
- Parker, James K. (C.N.Y.), Waterville, N. Y.
- Parker, Lindsay, Ph.D. [*N.Y.U.*] (L. I.), in Canada.
- Parker, Octavius (Sac.), 600 O. St., Sacramento, Calif.
- Parker, Reginald R., Middletown, Conn.
- Parker, Robert B., Ipswich, Mass.
- Parker, Wm. N., 826 S. 60th St., Philadelphia, Pa.
- Parkin, Isaac (E.Okla.), Lehigh, Okla.
- Parkman, Henry C., Lewes, Del.
- Parks, John E., Stanton, Del.
- Parks, Leighton, D.D. [*St. J., Harv.*], 342 Madison Ave., New York City.
- Parmelee, Edward W., Salisbury, Conn.
- Parnell, T. A., D. C. L. [*T. C. T.*] (W.N.Y.), 5 Peck St., Rochester, N. Y.
- Parris, Hubert A. St. A. (S. C.), Raleigh, N. C.
- Parrish, Herbert, 222 N. Carrollton Ave., Baltimore, Md.
- Parrott, Edward M., Jr. (A.), Caldwell, Lake George, N. Y.
- Parshall, H. Frank (D.), Cass Lake, Minn.
- Parsons, Arthur T. (Conn), Sheffield, Mass.
- Parsons, Edward L., 2532 Durant Ave., Berkeley, Calif.

- Parsons, John H. (W. N. Y.), Ellicottville, N. Y.
- Parsons, Louis A., Amesbury, Mass.
- Parsons, William Francis, Phillipsdale, R. I.
- Partridge, John (Sac.), Petaluma, Calif.
- PARTRIDGE, SIDNEY CATLIN, D.D. [*Berk.*], Bishop of West Missouri, 14 W. Armour Blv'd., Kansas City, Mo.
- Partridge, Wm. M., 90 Winthrop Ave., Wollaston, Mass.
- Pastorius, Henry C. (Be.), Mauch Chunk, Pa.
- Pastrana, F., Toluca, Mexico.
- Patterson, Alexander (Lex.), Beattyville, Ky.
- Patterson, David B. (A.), Duanesburg, N. Y.
- Patterson, Gerard F., 10006 South Boulevard, Cleveland, Ohio.
- Patterson, Frederick A. (W. M.), Sturgis, Mich.
- Patterson, Wm. C., 20th and Appletree Sts., Philadelphia, Penn.
- Patterson, W. E., Claremont, N. H.
- Patton, J. Lindsay, 1831 Barrs Tarrace, Jacksonville, Fla.
- Patton, Myron O., 74 Park Ave., Station A., Whitman, Mass.
- Patton, R. W. (At.), 412 Courtland St., Atlanta, Ga.
- Paulson, Mark G. (Ol.), St. Andrew's Church, Seattle, Wash.
- Paxton, B. Wellington, 2334 Central Ave., Cleveland, Ohio.
- Pay, Ben Ga., St. Stephen's Church, Manila, P. I.
- Payne, Henry E. (L. I.), 1722 Ave. R., Brooklyn, N. Y.
- Paynter, Henry S., Bryn Mawr, Pa.
- Payzant, Arthur S., 15 Charles Road, Cleveland, Ohio.
- Peabody, C. Winthrop, 114 George St., Providence, R. I.
- Peabody, Endicott, D.D. [*Harv.*], LL.D. [*Ya.*], Groton, Mass.
- Peabody, P. Burton, Blue Rapids, Kan.
- Pearce, Eugene S. (C.N.Y.), Rome, N. Y.
- Pearce, Hugh M. T. (W.), U. S. Naval Training Station, Newport, R. I.
- Pearce, J. Sturgis, 3 Kay St., Newport, R. I.
- Pearce, Reginald, South Framingham, Mass.
- Pearman, Wm. A., 815 E. Grace St., Richmond, Va.
- Pearse, H. M. P., South Amboy, N. J.
- Pearson, David A., North Conway, N. H.
- Pearson, Phillip C. (N'k.), 27 Cottage Place, Ridgewood, N. J.
- Peart, Edward N., 867 E. 224th St., New York.
- Peaslee, Arthur N., Newport, R. I.
- Peatross, Louis A. (Kyo.), ———.
- Peck, Arthur S. (S.F.), Sanford, Fla.
- Peck, Theo. M., Washington, Conn.
- Peckham, Joseph R., D.D. [*Tenn.*], 2210 Sansom St., Philadelphia, Penn.
- Peirce, William F., D.D. [*W. R.*], L.H.D. [*Ho.*], Gambier, Ohio.
- Pell, Alfred D., 929 Fifth Ave., New York.
- Pelton, DeWitt L., D.D. [*Co.*], Ph.D. [*N. Y. U.*], Fordham, New York City.
- Pember, Frederick, 2004 Centre St., W. Roxbury, Mass.
- Pember, Gilbert E. (A.), Ridley Park, Pa.
- Pena, Jose Gonzales, Mantanzas, Cuba.
- Pena, Jose Ramon, Havana, Cuba.
- Pendleton, R. E. (N. J.), 289 Louis Ave., Brooklyn, N. Y.
- Pendleton, W. H. K., Spartanburg, S. C.
- Pendleton, Wm. Gibson, Eastville, Va.
- Penfold, Frederick S. (Mil.), Racine, Wis.
- Pengelly, John B., Flint, Mich.
- PENICK, CHARLES CLIFTON, D.D. [*Ken.*], *Ret. Bishop*, 448 2nd St., Frankfort, Ky.
- Penick, Edwin A., Tuscaloosa, Ala.
- Penick, Edwin A., Jr., Bennettsville, S. C.
- Penley, Vincent O., Colorado City, Colo.
- Penney, Charles K., 2210 Sansom St., Philadelphia, Pa.
- Pennock, Gilbert L. (N'k.), 124 Summit Ave., Jersey City, N. J.
- Percival, Harold S. (N. Y.), ———.
- Percival, Herbert A., D.D. [*Bates Black*] (Q), 116 High St., Peoria, Ill.
- Perez, J. L., Joquicingo, Mich., Mexico.
- Perkins, Charles E., 1420 Carswell St., Baltimore, Md.
- Perkins, Charles M., Vineland, N. J.
- Perkins, Harry W. (Mass.), Newcastle, Me.
- Perkins, Howard D. (Mil.), Wauwatosa, Wis.
- Perkins, J. C., Warren, Ark.
- Perkins, J. Howard (W.N.Y.), Penn Yan, N. Y.
- Perkins, J. Newton, 281 Fourth Ave., New York City.
- Perks, Harry (Sac.), 3004 Orange Ave., Oak Park, Sacramento, Calif.
- Perot, Elliston J., Salem, N. J.
- Perrin, Arch., 162 Hickory St., San Francisco, Calif.
- Perrine, George G. (C.N.Y.), Manlius, N. Y.
- Perry, A. Basil, Rolling Fork, Miss.
- Perry, Calbraith B. (A.), Cambridge, N. Y.
- Perry, Carroll, Brookline, Mass.
- Perry, D. E. S., D.D. [*G.C.*] (Er.), New Castle, Pa.
- Perry, Earl H., M.D. (Er.), Punxsutawney, Penn.
- Perry, Geo. A. (A.), Watervliet, N. Y.
- Perry, James De W., D.D. [*J.M.*], 3007 Queen Lane, Philadelphia, Pa.
- PERRY, JAMES DE WOLF, D.D. [*Un. Penn., Br.*], Bishop of Rhode Island, 10 Brown St., Providence, R. I.

- Perry, John W., Tarboro', N. C.
 Perry, J. J. P. (L. A.), 1276 W. 38th St., Los Angeles, Calif.
 Perry, Robt. N., Wilson, N. C.
 Peter, G. Freeland (W.), Washington, D. C.
- PETERKIN, GEORGE WILLIAM, D.D.
 [W. & L., Ken.], LL.D. [W. & L.], Bishop of West Virginia, Parkersburg, W. Va.
- Peters, Frederick A., 1052 Tiffany St., New York City.
 Peters, G. E., 1597 Woodward Ave., Detroit, Mich.
 Peters, George J. D. (N'k.), 658 Park Ave., East Orange, N. J.
 Peters, John P., D.D. [Ya.], Ph.D. [Ya.], Sc.D. [Un.Penn.], 225 W. 99th St., New York.
 Peters, Minor Julius (Ash.), Gastonia, N. C.
 Peters, Roger H., Clarksville, Tenn.
 Pettis, Wm. M., D.D. [Ken.] (W.), 1724 Corcoran St., N. W., Washington, D. C.
 Pettus, Wm. H., 14 Powder House Blv'd., West Somerville, Mass.
 Pfeiffer, C. Thacher (A.), Box 126, Ambler, Penn.
 Phares, Edmond (S. O.), Wilmington, Ohio.
 Phelps, Arthur S., Bound Brook, N. J.
 Phelps, Benj. R. (N. J.), Downington, Pa.
 Phelps, Girard W. (N. C.), Victoria, Va.
 Phelps, Hamilton B., Newark, Del.
 Phelps, Isaac N., Stamford, Conn.
 Phelps, Richard R., Oak Grove, Va.
 Phillips, T. Dowell (C.), 827 Montrose Blv'd., Chicago, Ill.
 Phillips, Albert E. (L.I.), 288 Grand Ave., Astoria, N. Y.
 Phillips, Duane S., D.D. [Rac.] (C.), 189 Dearborn Ave., Kankakee, Ill.
 Phillips, George W., D.D. [Ruth.] (N. H.), 28 Rockwell St., Winsted, Conn.
 Phillips, Henry Disbrow (At.), La Grange, Ga.
 Phillips, Henry L., D.D. [Linc.], 751 S. 15th St., Philadelphia, Pa.
 Phillips, P. P., Alexandria, Va.
 Phillips, Robert T., Sumter, S. C.
 Phillips, Rozelle J. (C. N. Y.), 221 W. Borden Ave., Syracuse, N. Y.
 Phillips, Stephen D., 508 E. 2nd St., Hopkinsville, Ky.
 Phillips, Wm. Fred'k (Mil.), Elkhorn, Wis.
 Phillips, Z. B. T., Lindell Blvd. and Spring Ave., St. Louis, Mo.
- Phoenix, Alfred D., Annandale-on-Hudson, N. Y.
 Picard, W. T., Jackson, N. C.
 Pickells, Charles, D.D. [St. J.] (P.), Trinity Parish House, Pittsburgh, Pa.
 Pickells, John R. (P.), Trinity Parish House, Pittsburgh, Pa.
- Picksley, William M., Warwick, N. Y.
 Pickworth, Felix H., Anamosa, Iowa.
 Pierce, Charles C., D.D. [St. J.], 1731 Girard Ave., Philadelphia, Pa.
 Pierson, Wallace N., Kemmerer, Wyo.
 Pigion, Ethelward W., Rugby, N. D.
 Pike, Harry E. (A.), Hoosick Falls, N. Y.
 Pindell, Adolphus T., Cockeysville, Md.
 Pine, George S. (Mass.), 66 Benefit St., Providence, R. I.
 Ping, Daniel Gee Ching Ng., True Sunshine Mission, San Francisco, Calif.
 Pinkert, Maximillian, 209 East 42d St., New York City.
 Pinkham, Alfred G., 403 Stryker Ave., St. Paul, Minn.
 Piper, Arthur, D. D. [Rac.] (Mil.), Racine College, Racine, Wis.
 Piper, Herbert J., 148 Congdon St., Providence, R. I.
 Piper, Laurence F. (N. H.), Annandale-on-Hudson, N. Y.
 Pise, Chas T. A., D.D. [Un.Ga.], 19 Brown Pl., Atlanta, Ga.
 Pitblado, E. G., Bluefield, W. Va.
 Pitcaithley, Laurence A. C. (W.Mo.), St. Mark's Church, Kansas City, Mo.
 Pitcher, John B. (A.), Coxsackie, N. Y.
 Pitt, Samuel A. M. (At.), ———.
 Pittenger, I. McK., D.D. [Un.N.C.], Raleigh, N. C.
 Pittman, Henry H. (A.), Elizabethtown, N. Y.
- Planas, Emilio, Limonar, Cuba.
 Plant, R. W., Gardiner, Maine.
 Plaskett, George M. (N'k.), 30 Webster Place, Orange, N. J.
 Platt, George E., Tyler, Tex.
 Plum, Harry C. (A.), St. Faith's School, Saratoga Springs, N. Y.
 Plumb, John F., New Milford, Conn.
 Plummer, Charles H., D. D. [Sea.], Lake City, Minn.
 Plummer, James F., Monkton, Baltimore Co, Md.
 Plummer, John Francis (M.C.), Kokomo, Ind.
 Plummer, William R., Bloomington, Ind.
 Plunkett, John V. (W. Mo.), Independence, Mo.
 Polk, John H., Nashville, Tenn.
 Pomeroy, Ralph B., Princeton, N. J.
 Pond, Gideon D., 69 Crescent St., Winsted, Conn.
 Pond, S. B. (C.), 1213 17th St., N. W., Washington, D. C.
 Pond, Walter S (C.), 725 W. 47th St., Chicago, Ill.
 Pond, William H. (Mil.), Portage, Wis.
 Poole, Charles A., D.D. [Ho.], Faribault, Minn.
 Poole, Wm. H., Jackson, Mich.

- Pooley, Claude N. A. (A.), 22 Wallace St., Freeport, L. I., N. Y.
- Pooley, Robert K., Leavenworth, Kan.
- Pope, Richard D. (L. I.), Westbury, N. Y.
- Pope, Wm. C., 51 E. 12th St., St. Paul, Minn.
- Popham, Charles W. (N'k.), Belleville, N. J.
- Porcher, O. T., Darlington, S. C.
- Porkess, William (P.), Grace Church, Mt Washington, Pittsburgh, Pa.
- Porte, C. C., Crozierville, Liberia, W. Africa.
- Porter, Angus M. (C.N.Y.), Utica, N. Y.
- Porter, Archibald W. N. (L. A.), 2242 Cambridge St., Los Angeles, Calif.
- Porter, Emery H., D.D. [Br.], 5 Bellevue Court, Newport, R. I.
- Porter, John F. (S. F.), 934 Constant St., Tampa, Fla.
- Porter, John Leach (W. N. Y.), Villanova, Penn.
- Porter, Samuel G., Richmond, Texas.
- Porter, Theodore A., Camden, S. C.
- Post, Frederick H. (L. A.), Topango, Calif.
- Pott, Francis L. H., D.D. [Col.], St. John's College, Shanghai, China.
- Pott, Wm. H., Ph.D. [Col.], 9 Sterling Ave., White Plains, N. Y.
- Potter, George F. (Er.), Du Bois, Pa.
- Potter, Leslie F. (C.), 1151 Potter Ave., Chicago, Ill.
- Potter, Sidney A. (E.), Berlin, Worc. Co., Md.
- Potts, Francis H., D.D. [Tr.], Hastings, Minn.
- Potwine, W. E. (Hon.), S. Elizabeth's Rectory, Honolulu, T. H.
- Powell, Arthur C., D.D. [St. J.], Stony Run Lane, Univ. Parkway, Baltimore, Md.
- Powell, Chas. H. (E. O.), Cove, Oreg.
- Powell, Edwin A. (S. O.), Portsmouth, O.
- Powell, F. C., 33 Bowdoin St., Boston, Mass.
- Powell, Herbert H., Ph.D. [Un. Calif.], D.D. [G.T.S.], Berkeley, Calif.
- Powell, Lyman P. (W.N.Y.), Hobart College, Geneva, N. Y.
- Powell, Sylvester S., Grafton, W. Va.
- Powell, William R., 297 37th St., Portland, Oreg.
- Power, John (Dal.), Brownwood, Tex.
- Power, Stephen F. (P.), Kittanning, Pa.
- Powers, Hugh W. Sheffey, Garrison Av. and Edgerton rd., Baltimore, Md.
- Powers, Jas. F., D.D. [P.M.C., Tufts] (Be.), Pottsville, Pa.
- Powers, W. Dudley, D.D. [Un So.] (Mich.), Warrenton, Va.
- Powers, W. H. H., Towson, Md.
- Poynor, Wilmer S., 721 Whaley St., Columbia, S. C.
- Poyseor, William (Mar.), Crystal Falls, Mich.
- Prall, Wm., D.D. [Ho.], Ph.D. [Heid.] (A.), Princeton, N. J.
- Pratt, Arthur (Ia.), in England.
- Pratt, Fred'k. W., Carlsbad, N. Mex.
- Pratt, George B. (C.), 1046 Lawrence Ave., Edgewater, Chicago, Ill.
- Pratt, George S., 88 St. Nicholas Ave., New York City.
- Pray, Stephen A. W., Rocky Hill, N. J.
- Prentiss, P. Trapier (W.T.), Hempstead, Tex.
- Prentiss, Stephen E. (Ash.), Morganton, N. C.
- Prescott, Allen C. (Mil.), St. James' Parish House, Milwaukee, Wis.
- Prescott, George J., 295 Beacon St., Boston, Mass.
- Prescott, John H. (L. I.), Sayville, N. Y.
- Prescott, Philip M. (W.), Metropolitan Club, Washington, D. C.
- Pressey, Ernest A., 15 Clifton St., Woodfords, Portland, Maine.
- Pressey, William, Ashton, R. I.
- Prevost, Jules Louis, Glen Loch, Chester Co., Penn.
- Price, Arthur R., Monroe, La.
- Price, Cassius L., Florence, Ala.
- Price, Ernest H., Elko, Nev.
- Price, William, St Stephen's Rectory, Bridesburg, Philadelphia, Pa.
- Pritchard, Harold A. (N'k.), 71 Maple Ave., Morristown, N. J.
- Pridham, George M. P., 89 W. George St., St. Paul, Minn.
- Prince, Herbert W. (C.), 1628 Washington Blvd., Chicago, Ill.
- Prosper, Clarence G., Wilson, N. C.
- Prosser, Eugene C., St. Peter, Minn.
- Prince, Walter F., Ph.D. [Ya.] (L. A.), San Bernardino, Calif.
- Pritchard, John F., Emigrant, Mont.
- Pritchett, Charles B., Albany, Ga.
- Probst, Jacob (L. I.), Patchogue, L. I., N. Y.
- Proffitt, Arthur H., Sparkill, N. Y.
- Proffitt, Charles C., Garnerville, New York.
- Prosperi, Clarence G., Wilson, N. C.
- Prosser, Eugene C., St. Peter, Minn.
- Prosser, John W., 3249 Harriet Ave., Minneapolis, Minn.
- Prosser, Ralph H., Donaldsonville, La.
- Prout, John (A.), Rensselaerville, N. Y.
- Prout, William C. (A.), Herkimer, N. Y.
- Pruden, A. A., (W.), Chap. U. S. A., Fortress Monroe, Va.
- Pruden, C. O. (S. V.), Chatham, Va.
- Pugh, Prentice A., P. O. Box 311, Memphis, Tenn.
- Pugh, Walter C. (Har.), Sunbury, Pa.
- Pullen, C. M., Blv'd. F. and W. 23rd Ave., Denver, Colo.
- Pulsifer, Herbert B. (Har.), Marietta, Pa.
- Purce, William M., Columbus, Neb.
- Purchase, Herbert G. (N'k.), Paterson, N. J.
- Purdue, Henry J. (Spok.), 2817 Sharp Ave., Spokane, Wash.
- Purdue, Thos. J., Apalachicola, Fla.
- Purdy, Chas. E., M.D. (W. N. Y.), Bath, N. Y.

- Purdy, E. James, 3100 W. Lake St., Minneapolis, Minn.
- Purdy, Guy H. (A.), Warrensburg, N. Y.
- Purrlington, Oliver B., Grace Church, New Bedford, Mass.
- Purves, Stuart B. (S. O.), 3461 Brookline Ave., Clifton, Cincinnati, Ohio.
- Putnam, Daniel E., Unionville, Conn.
- Pyle, Percival C., D.D. [St.S.], 14 E. 109th St., New York City.
- Qualle, George E., Salisbury, Conn.
- Quarles, Joseph S., 728 Gates St., Columbia, S. C.
- Quimby, Henry (W.Ma.), Gardner, Mass.
- Quin, Charles C., 2013 Appletree St., Philadelphia, Pa.
- Quin, Clinton S., Paducah, Ky.
- Quin, J. Garwood, Commonwealth Trust Co., Jersey City, N. J.
- Quinn, Clarence R. (A.), Whitehall, N. Y.
- Quinn, Denham H., 2207 W. Chestnut St., Louisville, Ky.
- Quinney, Charles (E.O.), Pendleton, Ore.
- Quinton, John W., Charles Town, W. Va.
- Race, Alfred E. (E.), Cambridge, Md.
- Radeliffe, R. S. (Er.), Ridgway, Pa.
- Rafter, George C., Cheyenne, Wyo.
- Rafter, Geo. Churchill (W. Mo.), 413 Vine St., Boonville, Mo.
- Rafferty, Oliver H., D.D. [Tr.], Portland, Conn.
- Raines, W. Guy (W.N.Y.), Scottsville, N. Y.
- Ramage, Bartow B. (Dal.), Fort Worth, Tex.
- Rambo, William E. (P.), Brownsville, Pa.
- Ramsay, Chas. L., 80 Calvert Ave., Detroit Mich.
- Ramsay, William H. (L.A.), 1213 9th Ave., E. Oakland, Calif.
- Ramsdell, Julian E., Fall River, Mass.
- Ramsey, Abdiel (S. O.), Columbus, Ohio.
- Ramsey, Horace M., 343 13th St., Portland, Oreg.
- Ramsey, William T., M.D. (S.O.), Cambridge, Ohio.
- Randall, Aaron F. (Spok.), 1832 Dean Ave., Spokane, Wash.
- Randall, Arthur T., Meriden, Conn.
- Randall, Edward H., Poultney, Vt.
- Randall, Edwin J. (C.), 4245 Washington Boulevard, Chicago, Ill.
- Randall, Francis B., Dixon, Wyo.
- RANDOLPH, ALFRED MAGILL, D.D.** [W.&M], LL.D. [W.&L.], D.C.L. [Un.So.], Bishop of Southern Virginia, Nov. 1 to July 1, Norfolk, Va.; July 1 to Nov. 1, Casanova, Va.
- Randolph, Charles C. (S. V.), Evington, Va.
- Randolph, Frederic C. F., 415 E. 13th St., New York City.
- Randolph, Oscar D. (S.V.), No. 5 Jackson Ave., Lexington, Va.
- Ransom, Francis A. (W. N. Y.), Gowanda, N. Y.
- Ransome, Harry, Media, Pa.
- Rantz, Charles A., St. Matthew's Church, Girard Ave. & 18th St., Philadelphia, Pa.
- Raps, Henry G. (S. O.), S. Paul's Cathedral, Cincinnati, Ohio.
- Rasay, Charles E. S. (A.), Little Falls, N.Y.
- Rathbone, Frank M., Sharon, Mass.
- Rathbun, George St. J. (A.), Hoosac School, Hoosac, N. Y.
- Rathbun, Greenville A. (A.), Oneonta, N. Y.
- Rathbun, Scott B., Woodbridge, N. J.
- Ray, Jackson H. R., 322 W. 57th St., New York City.
- Ray, Martin N. (N.C.), ———.
- Raymond, R. I., care Univ. of South, Seawee, Tenn.
- Raymond, W. O., Ann Arbor, Mich.
- Raymond, W. S. W. (Mont.), ———.
- Raymond, Wm. W. (C.N.Y.), 400 E. Genesee St., Syracuse, N. Y.
- Raynor, Charles T. (C. N. Y.), Oriskany Falls, N.Y.
- Read, Leonard, Mayaguez, Porto Rico.
- Read, Rich'd S. (Mil.), 3604 Grand Ave., Milwaukee, Wis.
- Read, W. George, 434 Washington St., Brighton, Mass.
- Reade, Charles G. (S. O.), 223 W. 7th St., Cincinnati, Ohio.
- Reade, Stephen F. (S.F.), Ft. Pierce, Fla.
- Reasoner, Arthur T., Mansfield, Ohio.
- Reazor, Frank B., D.D. [St. S.] (N'k.), Valley Road, West Orange, N. J.
- Redhead, Edwin B., Elyria, Ohio.
- Reddish, Bruce V., 61 Church St., New York.
- Rede, Wyllys, D.D. [St. J.], 103 W 20th St., Baltimore, Md.
- Reed, Benj. E., Webster Groves, Mo.
- Reed, Edward L., Emmanuel Church, Newport, R. I.
- Reed, Freeman P. O. (Mil.), Elkhorn, Wis.
- Reed, Pembroke W. (S.V.), Petersburg, Va.
- Reedy, James J. H. (Nev.), 19 E. Archer St., Tulsa, Okla.
- Reese, Chas. L. W. (Spok.), Ellensburg, Wash.
- Reese, Clarence H. (W.), 2016 P St., N. W., Washington, D. C.
- REESE, FREDERICK FOCKE, D.D.** [Un. Ga.], Bishop of Georgia, 2425 Bull St., Savannah, Ga.
- Reese, James W., Ph. D. [Pr., W.Md.], Westminster, Md.
- REESE, THEODORE IRVING, D.D.** [Ken.], Bishop Coadjutor of Southern Ohio, 515 E. Broad St., Columbus, Ohio.

- Reese, Ward W., St. Paul's Church, Salt Lake City, Utah.
- Reeve, Frederick A., 22 Monadnock Street, Dorchester, Boston, Mass.
- Regester, J. A., D.D. [*Ho.*] (W.N.Y.), 61 Johnson's Park, Buffalo, N. Y.
- Reid, Walter W., Jr., Sheldon, Vt.
- Relfsnider, Charles S., LL.D. [*Ken.*] (Tok.), Tokyo, Japan.
- Relland, Karl, D D. [*Tr.*], 209 E. 16th St., New York City.
- Reilly, Edward M., Haddonfield, N. J.
- Reilly, John E., D. D. [*P. Sm.*] (Er.), Oil City, Pa.
- Reinhardt, Paul R. R., Ponce, Porto Rico.
- Reinsberg, Chas. H., 36 W. 57th St., New York City.
- Remick, Claude E., 1210 Locust St., St. Louis, Mo.
- Remick Herbert A. (R. I.), Plittsfield, N. H.
- Remington, Charles H., Manitou, Colo.
- Remington, Roy E., Portland, Ore.
- Remington, W. P., 2012 Aldrich Ave., Minneapolis, Minn.
- Remsen, Henry R. (W. Mo.), 415 W. 13th St., Kansas City, Mo.
- Render, Walter A. (C. N. Y.), Trumansburg, N. Y.
- Renison, George E., Juneau, Alaska.
- Renison, Robert (L. A.), 2206 Raymond Ave., Los Angeles, Calif.
- Renison, Wm. T. (San J.), Stockton, Calif.
- Rennell, Thornton B., Evergreen, Colo.
- Rennle, E. A., Covington, La.
- Renville, Victor, Sisseton Agency, S. D.
- RESTARICK, HENRY BOND, D.D. [*Kgs.*],
Missionary Bishop of Honolulu, Bishop's House, Emma Square, Honolulu, T. H.
- Reynolds, Edward G., Glastonbury, Conn.
- Reynolds, Joseph, Rutland, Vt.
- Reynolds, W. Thomas (F. L.), 413 N. Linwood Ave., Baltimore, Md.
- Reynolds, William B., Bethel, Vt.
- Rhames, R. W. (San J.), 920 Per Alta Way, Fresno, Calif.
- RHINELANDER, PHILIP M., D.D. [*E. T. S.*,
Col.], D.C.L. [*Ph.*], LL D. [*Un. Penn.*],
Bishop of Pennsylvania; *Office*, Church House, 12th and Walnut Sts., *Residence*,
251 S. 22nd St., Philadelphia, Pa.
- Rhodes, Dudley W., D.D. [*Mar.*] (S. O.),
2047 Auburn Ave., Cincinnati, Ohio.
- Rhodes, Lloyd D., 2112 N. 12th St., Philadelphia, Pa.
- Ribble, Frederick G. (S.V.), Petersburg, Va.
- Ribble, G. Wallace (S.V.), Houston, Va.
- Ribble, John F., 206 South Cherry St., Richmond, Va.
- Bible, Roy J., Oberlin, Ohio.
- Rice, Chas. E. (Ol.), Port Angeles, Wash.
- Rice, Edwin B., 281 4th Ave., New York City.
- Rice, Francis F. (W. N. Y.), Montour Falls, N. Y.
- Rice, H. Landon (N'k.), 352 13th Ave., Newark, N. J.
- Rice, John D., St. John's Church, Portland, Oregon.
- Rice, Maxwell W., 1391 E. Second South St., Salt Lake City, Utah.
- Rice, William F. (Ash.), Asheville, Buncombe Co., N. C.
- Rich, Alexander M., Valdosta, Ga.
- Rich, Ernest A. (S. V.), Graham, Va.
- Rich, Edward R., D.D. [*W. C.*] (E.), 17 W. Franklin St., Baltimore, Md.
- Rich, John M. (Er.), General Delivery, Boston, Mass.
- Rich, Lawson Carter, 212 W. 70th St., New York City.
- Richards, Albert G., 263 N. Joachim St., Mobile, Ala.
- Richards, C. A. L., D.D. [*Gr.*], 169 Power St., Providence, R. I.
- Richards, Edwin Bradley, Holliston, Mass.
- Richards, George Brinckerhoff (P.), 934 North Ave., N. S., Pittsburgh, Pa.
- Richards, Leonard B. (W.M.), Grand Haven, Mich.
- Richardson, Edwin G. (Har.), S. John's American Church, Dresden, Germany.
- Richardson, E. R. (S.F.), Avon Park, Fla.
- Richardson, George L., 3916 Locust St., Philadelphia, Pa.
- Richardson, Leonard W., LL.D. [*Gr.*] (A.),
State Normal College, Albany, N. Y.
- Richardson, Wm. C., D.D. [*Un. Penn.*], 2208 Walnut St. (office 2210 Sansom St.), Philadelphia, Pa.
- Richardsom, Wm. Conklin (S. F.), Tampa, Fla.
- Richey, Alban, D.D. [*Nash.*], New Castle, Del.
- Richey, Francis H. (S.O.), 2249 Monroe Ave., Norwood, Cincinnati, Ohio.
- Richmond, George C., 712 Spruce St., Philadelphia, Pa.
- Richmond, William (N'k.), 1807 H. St., N.W., Washington, D. C.
- Rickard, Frank G. (Colo.), Toronto, Canada.
- Rickert, Alfred A. (Pa.), Orlando, Fla.
- Ricksecker, Chas. A., 4418 Chestnut St., Philadelphia, Pa.
- Ridley, Henry E., 2 Thaddeus St., Detroit, Mich.
- Ridgely, Lawrence B. (H'k.), Hankow, China.
- Ridout, Franklin A., Luckets, Va.
- Ridout, John (W.T.), 1701 Main Ave., San Antonio, Tex.
- Rifenbark, Mark, Idaho Falls, Idaho.
- Rigby, Hazen F. (Cal.), ———.
- Rigg, John, Riverton, N. J.

- Riggs, Edw., Aldine Hotel, Philadelphia, Penn.
- Rightor, Nicholas, 807 Fatherland St., Nashville, Tenn.
- Riker, Milward W. (W.), Gen. Theo. Seminary, Chelsea Sq., New York City.
- Riley, Lester L. (S.O.), 2939 Urwiler Ave., Cincinnati, Ohio.
- Riley, Theodore M., D.D. [*Rac.*] (A.), Hudson, N. Y.
- Rimer, William A., Salinas, Calif.
- Ringwalt, Roland, 3016 Carman St., Camden, N. J.
- Ritchey, J. D., D.D. [*Dr.*] (W. Mo.), 3923 Warwick Blvd., Kansas City, Mo.
- Ritchie, Arthur, D.D. [*Nash.*], 552 West End Ave., New York City.
- Ritchie, Edward, Clearfield and Hunting Park Ave., Philadelphia, Pa.
- Roach, Wilfred E. (W.), ———.
- Robbins, Howard C., 209 Madison Ave., New York City.
- Robbins, Harry E., West Hartford, Conn.
- Robbins, J. C., Bridgeton, N. J.
- Robbins, Wilford L., D.D. [*St. S., Am., Pr., G. T. S.*], LL.D. [*Ho.*], Chelsea Square, New York City.
- Roberts, Albert A. (L. I.), Steinway, N. Y.
- Roberts, Arthur G. (L. I.), 104 W. Hayes Ave., Corona, N. Y.
- Roberts, Brian C., Augusta, Me.
- Roberts, C. Edward, Farmington, Conn.
- Roberts, Frederick C., Grace Church, Toledo, Ohio.
- Roberts, John, Wind River, Wyo.
- Roberts, Paul, Brookings, S. D.
- Roberts, Walter C. (Be.), Mauch Chunk, Pa.
- Roberts, William, 1420 S. 15th St., Philadelphia, Pa.
- Roberts, William B., Dallas, S. D.
- Roberts, W. Dewees, 115 Trenton St., East Boston, Mass.
- Roberts, William T. (S. Va.), Rocky Mount, Va.
- Roberts, Z. B. S., Grenville, Sinoe, Liberia, W. Africa.
- Robertson, James M., Amenia, N. Y.
- Robertson, Wm. C., 729 Douglas St., Chattanooga, Tenn.
- Robertson, William J., Collingwood, N. J.
- Robeson, John M., Millwood, Va.
- Robinette, John H., Grace Church, Providence, R. I.
- Robins, James W., D.D. [*Un. Penn.*], 2115 Pine St., Philadelphia., Pa.
- Robinson, Charles W., St. Paul's Rectory, Oregon City, Oreg.
- Robinson, Frank L., Cismont, Albermarle Co., Va.
- Robinson, George S., Houlton, Maine.
- Robinson, Harry C. (S. O.), 182 S. Dakota Ave., Columbus, Ohio.
- ROBINSON, HENRY DOUGLAS, D.D. [*Rac.*], Missionary Bishop of Nevada, Reno, Nev.
- Robinson, Herbert W., Dublin, Ga.
- Robinson, James (Colo.), in Canada.
- Robinson, John, Sisseton Agency, S. D.
- Robinson, John G. (Spok.), Pullman, Wash.
- Robinson, Joseph P., 131 E. 15th St., New York City.
- Robinson, Lucien M., D.D. [*Un. So.*], 5000 Woodland Ave., Philadelphia, Pa.
- Robinson, Percy G. H., Wyandotte, Mich.
- Robinson, William H., Windsor Locks, Conn.
- Robottom, Percy J., Georgetown, S. C.
- Rocca, Domenico A. (Be.), 204 Lachenour Ave., Easton, Penn.
- Roche, Hibbert H. P. (Ash.), Rutherfordton, N. C.
- Roche, Olin S., D.D. [*St. S.*], 348 W. 20th St., New York City.
- Roche, Spencer S., D.D. [*Tr.*] (L. I.), Sixth St., Garden City, N. Y.
- Rockstroh, Johannes (Sp.), Danville, Ill.
- Rodgers, William C., D.D. [*St. S.*], St. Stephen's College, Annandale, N. Y.
- Roe, Albert R. E. (S. F.), Key West, Fla.
- Roe, Robert E. (Be.), Ketchikan, Alaska.
- Rogers, Alexander H., D.D. [*Colg.*] (C. N. Y.), Hamilton, N. Y.
- Rogers, Arthur, D.D. [*Br.*] (C.), St. Mark's Church, Evanston, Ill.
- Rogers, B. Talbot, D.D. [*Nash.*] (F. L.), Fond du Lac, Wis.
- Rogers, Edgar M. (Ol.), 3116 Colby Ave., Everett, Wash.
- Rogers, Geo., 4239 Regent Square, West Philadelphia, Pa.
- Rogers, George (P.), 87 Jackson St., Bellevue, Pa.
- Rogers, Geo. F. (S. V.), Lynchburg, Va.
- Rogers, Lewis C. (M. C.), 616 East Second St., Mishawaka, Ind.
- Rogers, Lucian W., Chestnut Hill, Newton, Mass.
- Rogers, Robert (L. I.), 308 McDonough St., Brooklyn, N. Y.
- Rogers, Warren L. (P.), Calvary Church, Shady Ave., Pittsburgh, Penn.
- Rogers, Wm. B., Trenton, N. J.
- Rogers, Wm. H., 10623 Kimberley Ave., N. E., Cleveland, Ohio.
- Roker, Augustus C. (E. O.), 623 N. 6th St., Muskogee, Okla.
- Roland, Edward L. (M. C.), Box 171, Goshen, Ind.
- Roller, Robert D., D.D. [*Un. W. Va.*], Charleston, Kanawha Co., W. Va.
- Rollin, Geo. A. V. (Sac.), Petaluma, Calif.
- Rollins, Lyman H., Lynn, Mass.
- Rollins, Wallace E. (S. V.), Theological Seminary, Fairfax Co., Va.

- Rollit, Charles C., 4400 Washburn Ave. South,
 Minneapolis, Minn.
 Rolt-Wheeler, Francis, St. Luke's Hospital,
 New York City.
 Romero, D., Nopala, Hdgo., Mexico.
 Romilly, W. S. L., 4062 E. 91st St., S. E.,
 Cleveland, Ohio.
 Roome, Claudius M., 116 Riverside Drive,
 New York City.
 Roome, William O., Jr. (W.), 166 Maple View
 Place, S. E., Washington, D. C.
 Roosevelt, Sherwood, 38 Bleecker St., New
 York City.
 Root, Benj. F., Ansonia, Conn.
ROOTS, LOGAN HERBERT, D.D. [Un. So.],
 Missionary Bishop of Hankow, Han-
 kow, China.
 Roots, Willard H. (W.Ma.), Cherry Valley,
 Mass.
 Roscamp, Robert G. (Er.), So. New Castle, Pa.
 Rose, John T. (C. N. Y.), Cazenovia, N. Y.
 Rose, Lawrence A.S.R. (L. I.), 199 Carroll St.,
 Brooklyn, N. Y.
 Rose, L. W., Laurel, Miss.
 Roseboro, Francis B. (A.), Hoosac, N. Y.
 Rosenmuller, George F., Astoria, Ore.
 Ross, Albion H., Marion, Ohio.
 Ross, Amos, Allen, Washabaugh Co., S. D.
 Ross, Henry P. (Calif.), St. Andrew's, N. B.,
 Canada.
 Ross, Merton W. (Mil.), Superior, Wis.
 Roth, Christian A., Ft. Worth, Tex.
 Roudenbush, Frank (W. M.), Kalamazoo,
 Mich.
 Rouillard, Thomas J., Gamble, Bennett Co.,
 S. D.
 Rousmaniere, Edmund S., D.D. [Br.], 56
 Chestnut St., Boston, Mass.
 Rowe, Joseph S., 1308 S. 19th St., Philadel-
 phia, Pa.
ROWE, PETER TRIMBLE, D.D. [Ho.,
T. C. T.], Missionary Bishop of Alaska,
 418 Mutual Life Bldg., Seattle, Wash.
 Rowley, Richard (C.), Kankakee, Ill.
 Roy, James, LL. D. [McG.] (W. N. Y.),
 23 Lorne Ave., Montreal, Que., Canada.
 Boyce, G. Monroe, New Windsor, New-
 burgh, N. Y.
 Rudd, Arthur B. (C.N.Y.), 520 W. Church St.,
 Elmira, N. Y.
 Rudd, Edward H., D.D. [Rac.], Fort Madi-
 son, Iowa.
 Ruffner, Henry W. (N. M.), 631 Vine St., Den-
 ver, Colo.
 Ruffe, F. C., Wamego, Kan.
 Ruge, C. A. Ferdinand (At.), Decatur, Ga.
 Ruggles, Vernon D., 1550 7th Ave., New
 York City.
 Rundell, Charles O., Akron, Ohio.
 Runkle, Milton S. (L. A.), Alhambra, Calif.
 Runnalls, C. Bertram, Corvallis, Oreg.
 Rush, Harris C., Westfield, N. J.
 Rushton, Joseph, L.H.D. [Ho.], 334 W. 57th
 St., New York City.
 Russell, F. A. K., Cuttington Station, Cape
 Palmas, W. Africa.
 Russell, Gilbert V., 4 Kirk St., Methuen,
 Mass.
 Russell, James S. (S. V.), Lawrenceville, Va.
 Russell, J. Townsend (L. I.), 220 Columbia
 Heights, Brooklyn, N. Y.
 Russell, Martin H. L., Pierre, S. D.
 Russell, Robert Alan, Fair Haven, Vt.
 Russell, R. Condit, North Salem, N. Y.
 Russell, Thos. S., Cleveland, Tenn.
 Ruth, Henry S. (F.L.), 5000 Woodland Ave.,
 Philadelphia Penn
 Rutherford, W. W., 14 E. 109th St., New York.
 Ryan, Albert W., D.C.L. [T.C.T., Sea], D.D.
 [Sea.](D.), 1523 E. First St., Duluth, Minn.
 Ryan, Jesse A. (W. N. Y.), Lockport, N. Y.
 Ryder, Harland H., Rock, Mass.
 Ryerson, Herbert E. (W.), R. F. D. No. 6,
 Congress Heights, Washington, D. C.
 Ryerson, Joseph E., Port Huron, Mich.
 Sattler, Harry A. L., Rahway, N. J.
 Sattler, John G., 600 Roland Ave., Balti-
 more, Md.
 Sage, John C., Keokuk, Iowa.
 Saito, P. Shigimitsu, San Francisco, Calif.
 St. Clair, Harmon C. (N'k.), 311 Sixth St., Ho-
 boken, N. J.
 St. Claire, Henry W., Morton, Minn.
 St. George, Howard B., D.D. [Nas.](Mil.),
 Nashotah, Wis.
 Sakakibara, Watara, 8 Motokaji Cho., Sendai,
 Japan.
 Salcini, Oreste (Sp.), Box 641, Herrin, Ill.
 Salinas, R., la Callejon de Degollado 1, Cuen-
 navaca, Mexico.
 Salinas, Samuel, Nopala, Mexico.
 Salinas, Efrain, Nopala, Mex.
 Salinger, Johannes (Mil.), Jackson, Mo.
 Salmond, Henry C. (Lex.), 403 Transylvania
 Park, Lexington, Ky.
 Salt, Wellington, Belcourt, N. D.
 Saiter, Joseph D. (F.L.), Ashland, Wis.
 Saltus, A. Wright, 80 N. State St., Concord,
 N. H.
 Sams, J. Julius, D.D. [W.&M.], 150 W. Lan-
 vale St., Baltimore, Md.
 Sams, W. B., Bainbridge, Ga.
 Samwell, Alfred N. (F. L.), Medford, Wis.
 Sanborn, Frank A. (Mar.), Munising, Mich.
 Sanderson, Benjamin S., Wyncote, Pa.
 Sanderson, Henry Byron (F. L.), ———.
 Sandford, Frederick W., Phoenix, R. I.
 Sanford, David A., Mexico, Mo.
 Sanford, David L., Hardwick, Vt.
 Sanford, Edgar L., Honeybrook, Penn.

- Sanford, Frederick R. (Conn.), 909 Franklin St., Monterey, Calif.
- SANFORD, LOUIS CHILDS, D.D. [Br.], Missionary Bishop of San Joaquin, 515 Nielson Ave., Fresno, Calif.
- Sanz, Joe, Puerta de Tierra, Porto Rico.
- Saphorè, Edwin W., Fayetteville, Ark.
- Sargent, Clarence S., D.D. [Whitt.] (Sa.), Hutchinson, Kan.
- Sargent, Christopher S., 2117 Talbott Ave., Indianapolis, Ind.
- Sargent, George W., South Hamilton, Mass.
- Sargent, G. P. T. (W. M.), 308 State St., Grand Rapids, Mich.
- Sargent, Urban E., Wilmington, Del.
- Satterwhite, James King, Raleigh, N. C.
- Sattig, John H. (L. I.), 80th St. and 11th Ave., Brooklyn, N. Y.
- Sauber, Julius C. H., 2 Decatur St., Boston, Mass.
- Saul, William (S. D.), Santee Agency, Neb.
- Saumenig, H. Fields (At.), Atlanta, Ga.
- Saunders, Arthur C., Pocatello, Idaho.
- Saunders, Ernest C., Sc. D. [St. S.], Rhinebeck, N. Y.
- Saunders, Henry V. (W.), Beltsville, Pr. Geo's Co., Md.
- Saunders, John L., Box 787, Little Rock, Ark.
- Saunders, William D. (Tenn.), Fitzwilliams Hall, Cambridge, England.
- Savage, Geo. R., Woodsville, N. H.
- Savage, Wm. R. (Ash.), Blowing Rock, N. C.
- Savage, Zachary T., 1105 Palmer Avenue, Pueblo, Colo.
- Saville, Henry Martyn, 233 Moody Street, Waltham, Mass.
- Sawyer, Andrew L. (Conn.), Middletown, N. Y.
- Sawyer, Rollin A. (Har.), Harrisburg, Pa.
- Saylor, F. A., Honolulu, T. H.
- Sayre, John Nevin (Be.), in Europe.
- Sayres, William S., D.D., [Dart.], 96 Hazelwood Ave., Detroit, Mich.
- SCADDING, CHARLES, D.D. [T. C. F.], Bishop of Oregon, 574 Elm St., Portland, Oreg.
- SCARBOROUGH, JOHN, D.D. [Tr.], LL.D. [Tr.], Bishop of New Jersey, 107 Greenwood Ave., Trenton, N. J.
- Scarlett, William J., Trinity Pro-Cathedral, Phoenix, Ariz.
- Scarritt, William R., D.D. [Lane] (At.), 30 Brimmer St., Boston, Mass.
- Schaad, J. A., 661 Lincoln Ave., St. Paul, Minn.
- Schaefer, David A., 666 Rush St., Chicago, Ill.
- Schepp, August F., Ph.D. [Mu.], Rock Springs, Wyo.
- Schiffer, Chas. W., D.D. [U. C. C.], (A.), Cherry Valley, N. Y.
- Schlemon, Isaac D. (Q.), Urmi, Persia.
- Schlueter, Edward H., 477 Hudson St., New York City.
- Schmaus, Harold E. (Har.), Altoona, Pa.
- Schmeiser, Earl C. (F. L.), Nashotah, Wis.
- Schmitt, E. B., Ansonia, Conn.
- Schmuck, Elmer N., 2517 W. 42nd St., Minneapolis, Minn.
- Schneeweiss, Franz M. W. (Pa.), ———.
- Schniewind, Harold W. (C.), 372 N. Normal Parkway, Chicago, Ill.
- Schofield, Thomas A., 1264 Clarkson St., Denver, Colo.
- Schouier, William (E.), Elkton, Md.
- Schrader, Arthur J. (C. N. Y.), Whitesboro, N. Y.
- Schroeder, Francis E. (Har.), Lancaster, Pa.
- Schroeder, Geo. W. (Mil.), 1040 12th St., Milwaukee, Wis.
- Schroeder, William, 316 E. 88th St., New York City.
- Schroeter, Herbert F. (S. V.), Box 24, Clover, Va.
- Schulte, Bernard, D.D. [Ho.], 345 W. 85th St., New York City.
- Schultzberg, Anders F., Saginaw, Mich.
- Schulz, Rudolph E. (P.), St. James' Memorial Church, Pittsburgh, Pa.
- Schunck, John F., Weldon, Mo'tgy Co., Pa.
- Schuyler, Hamilton, 121 Academy St., Trenton, N. J.
- Schuyler, Livingston Rowe, Ph.D. [N. Y. U.], 567 West 139th St., New York City.
- Schuyler, Philip, 121 State St., Portland, Me.
- Schwartz, Karl, Ph.D. [Syr.] (C. N. Y.), 302 Hawley Ave., Syracuse, N. Y.
- Scotfield, L. T. (M. C.), Logansport, Ind.
- Scott, Andrew E., Brownville Junction, Me.
- Scott, Frank G., D. D. [V. T. S.] (S. V.), 144 High St., Petersburg, Va.
- Scott, J. Frank, St. John's Church, Providence, R. I.
- Scott, John G. (S. V.), Hot Springs, Bath Co., Va.
- Scott, John H., Millers Tavern, Essex Co., Va.
- Scott, Reginald H. (L. I.), 481 Bedford Ave., Brooklyn, L. I., N. Y.
- Scott, Robert (Fla.), DeLand, Fla. (from Oct. to May), Williamstown, Mass. (from May to Oct.).
- Scott, Walter, 228 Piedmont Ave., Cincinnati, Ohio.
- Scott, William R. (W.), Chap. U. S. A., Fort Monroe, Va.
- Scovil, Charles B. (N'k.), 47 Elm St., Morristown, N. J.
- Scoville, Charles O., 160 Temple St., New Haven, Conn.

- Scratchley, H. P. (Sa.), Goshen, N. Y.
 Scudder, Henry T., Tarrytown, N. Y.
 Scully, John L., 101 Laurence St., New York.
 Seabreeze, A. W. (E.), Port Deposit, Md.
 Seabury, Wm. J., D.D. [*Ho.*, *G. T. S.*], 8
 Chelsea Square, New York City.
 Seagle, John C., Eastchester, N. Y.
 Seagle, Nathan A., D.D. [*Rut.*], 120 W. 69th St.,
 New York City.
 Seaman, E. Cecil (N. T.), Stamford, Tex.
 Searing, Richard C., West Park, Ulster
 County, N. Y.
 Sears, Lorenzo, Litt.D. [*Tr.*], 163 Butler
 Ave., Providence, R. I.
 Sears, Peter Gray, Houston, Tex.
 Sedgwick, Theodore, 103 E. 21st St., New
 York City.
 Seibold, John S., *ret. Chp. U.S.A.* (W.N.Y.), 569
 Washington Ave., West Haven, Conn.
 Seilhamer, Roberts A. (W. Ma.), Worcester,
 Mass.
 Seiter, Arthur L. (Lex.), Fort Thomas, Ky.
 Selce, Albert E., 2931 N. 24th St., Omaha, Neb.
 Semmes, Thomas (S. V.), Covington, Va.
 Senior, James (W. Mo.), Lamar, Mo.
 Sergel, Carl H. C., Caixa 763, Rio de Janeiro,
 Brazil.
- SESSUMS, DAVIS, D.D. [*Gr.*, *Un. So.*], Bishop
 of Louisiana, Christ Church Rectory, 2919
 St. Charles Ave., New Orleans, La.
- Severance, E. Kendall (Mich.), Nixon, Nev.
 Severance, George H., Jr. (Spok.), Oroville,
 Wash.
 Sewell, Wm. R. (Be.), Athens, Pa.
 Sexton, J. F., 999 Whalley Ave., New Haven,
 Conn.
 Seymour, Frederick E., Wakefield, R. I.
 Seymour, H. P. (N'k.), Norwood, N. J.
 Seymour, Storrs O., D.D. [*Tr.*], Litchfield,
 Conn.
 Shaffer, Herman (Del.), Fort Washington,
 Penn.
 Shannon, Thomas J. (W. N. Y.), 39 Gardiner
 Ave., Rochester, N. Y.
 Shannonhouse, R. G., Edgefield, S. C.
 Sharp, Henry T., 2815 Walbrook Ave., Balti-
 more, Md.
 Sharp, James C., Waban, Newton, Mass.
 Sharpe, Andrew T. (At.), S. Phillip's Tower,
 Atlanta, Ga.
 Sharpe, T. Manly, Ph.D. [*Lond.*] (E.), Church
 Hill, Queen Anne's Co., Md.
 Sharpley, Giles H. (Er.), Corry, Penn.
 Shaw, Arthur W., Woburn, Mass.
 Shaw, Chas. E., Fair Play, Wash. Co., Md.
 Shaw, Dallas, Rosebud Mission, S. D.
 Shaw, Geo. C., Mt. Savage, Md.
 Shaw, Gilbert A. (Be.), Hazleton, Penn.
 Shaw, William C. (C.), 507 Melrose St., Chi-
 cago, Ill.
- Shayler, Ernest V. (Ol.), 1124 Harvard Ave.,
 Seattle, Wash.
 Shea, John E. (Sac.), Orleans, Humboldt Co.,
 Calif.
 Shearer, William W., Oakland, Garrett Co.,
 Md.
 Shearman, S. U., D.D. [*Br.*], 3 Hathaway St.,
 Jamaica Plain, Mass.
 Shears, Frederick C. F., Millersville, Md.
 Shears, Wm. C. (W.), Forestville, Pr. Geo.
 Co., Md.
 Sheerin, James, 530 West Broadway, South
 Boston, Mass.
 Sheerin, Joseph (Ore.), 530 W. Broadway,
 South Boston, Mass.
 Sheffield, L. Robert, Long Hill, Conn.
 Shelton, George (Mil.), Onelda, Wis.
 Shepard, Charles N., D.D. [*G. T. S.*] (Conn.),
 General Theo. Sem., Chelsea Sq., New
 York City.
 Shepherd, Jos. B., 279 Congress St., Portland,
 Maine.
 Shepherd, R. Bowden, 302 Chestnut Ave.,
 Trenton, N. J.
 Sherburne, Leavitt C., Southington, Conn.
 Sherlock, Joseph, 2157 N. 28th St., Philadel-
 phia, Pa.
 Sherman, Addison M. (W.N.Y.), Platteville,
 Wis.
 Sherman, Arthur M. (H'k.), 1316 Eutaw Pl.,
 Baltimore, Md.
 Sherman, Franklyn C., Akron, Ohio.
 Sherman, Henry M., 160 Harriet St., Bridge-
 port, Conn.
 Sherman, Richard M., Jr. (A.), 210 W. 107th
 St., New York City.
 Sherman, Stephen F., Jr. (A.), All Saints' Ca-
 thedral, Albany, N. Y.
 Shermer, Lawrence S. (L. A.), Los Angeles,
 Calif.
 Sherrod, Edgar A. (S. F.), Orlando, Fla.
 Shero, Wm. F., Ph.D. [*F. & M.*] (Mil.), Racine,
 Wis.
 Sherwood, G. F. J. (W. N. Y.), S. Jude's
 Rectory, 40 Macaulay St., Buffalo, N. Y.
 Sherwood, G. H. (Q.), Rock Island, Ill.
 Shey, Lucius W. (P.), Charleroi, Pa.
 Shick, Augustus W., 717 Catharine St.,
 Philadelphia, Pa.
 Shields, Harvey M., Dawson, N. Mex.
 Shields, Van Winder, D.D. [*Un. So.*], Jack-
 sonville, Fla.
 Shipler, Guy E. (S. O.), 2123 Sinton Ave.,
 Cincinnati, Ohio.
 Shipley, Malcolm A., Jr. (N'k.), Hoboken,
 N. J.
 Shipman, Herbert, 3 E. 45th St., New
 York City.
 Shipway, Walter A. A. (Spok.), 510 W. Euclid
 St., Spokane, Wash.
 Shires, Henry H., Bernardsville, N. J.

- Shore, Frank A. (S.F.), Arcadia, Fla.
 Short, Charles L. (W. Ma.), Worcester, Mass.
 Short, John L. (W. N.Y.), Youngstown, N. Y.
 Short, William S. (Sac.), Benicia, Calif.
 Showell, John L. (E. C.), Clinton, N. C.
 Shreiner, Charles W., 4708 Kingsessing Ave., Philadelphia, Pa.
 Shrimpton, Chas. J. (W. Ma.), Athol, Mass
 Shultz, Julius G., Liberty, N. Y.
 Shurtleff, John T. (Sac.), Eureka, Calif.
 Shutt, C. Herbert, Fort Collins, Colo.
 Shutt, Charles J., 1817 Eighth St., Des Moines, Iowa.
 Sibbald, Eleazer W. (W. C.), Steamboat Springs, Colo.
 Sibley, Edward A., Bontoc, P. I.
 Sidener, Wm. M., Steubenville, Ohio.
 Siegfriedt, Edgar F., Milbank, S. D.
 Sill, Frederick H., Kent, Conn.
 Sill, Fred'k S., D.D. [*St. S.*] (A.), Cohoes, N. Y.
 Sill, James B. (Ash), Rutherfordton, N. C.
 Sills, Charles M., D.D. [*Bow.*] (W. N. Y.), Geneva, N. Y.
 Sills, Louis E. L. (W.), All Angels' Church, 81st St. and West End Ave., New York.
 Silva, Jose Severo da, Caixa 4, Pelotas, R. G. do Sul, Brazil.
 Silver, H. Percy (Kan.), West Point, N. Y.
 Silvester, Clarence C., Somerville, N. J.
 Simes, Snyder B., 918 So. Swanson St., Philadelphia, Pa.
 Simmonds, Frank H. (A.), Saratoga Springs, N. Y.
 Simmons, Charles L. (S. V.), Union Level, Va.
 Simmons, Jas. D. (Har.), No. 5 Bible House, New York City.
 Simmons, John S. (Sp.), Cairo, Ill.
 Simmons, Wm. R. R. (Okla.), Box 1953, Winnipeg, Man., Canada.
 Simons, John H., 123 N. Oak St., Pine Bluff, Ark.
 Simonson, E. W., Douglas, Ariz.
 Simpson, Edmund T. (E. O.), Ridgefield, Wash.
 Simpson, John E. H., 235 N. 21st St., Portland, Oregon.
 Simpson, Henry J., Lansing, Mich.
 Simpson, Marcus J., Cheshire, Conn.
 Simpson, Otis A., Highland Park, Mich.
 Simpson-Atmore, W. S., D.D. [*St. J.*], Hattiesburg, Miss.
 Sinclair, George S., 2210 Sansome St., Philadelphia, Pa.
 Sinclair, T. L. (Sh.), Taichow, China.
 Sizer, Henry S. (L.I.), 1355 Fifty-fifth St., Brooklyn, N. Y.
 Skardon, Alvin W., St. Francisville, La.
 Skeele, Amos, D.D. [*Ho.*] (W. N. Y.), 131 Jefferson Ave., Rochester, N. Y.
 Skene, John D., Stamford, Conn.
 Skilton, John D., 429 Quincy Ave., Scranton, Pa.
 Skinner, Edwin J., Florence, Colo.
 Skinner, Edward L., Ottawa, Kan.
 Skinner, Frederick N., Ridgeway, S. C.
 Skinner, James A. (L.I.), 796 E 168th St., New York City.
 Skottowe, J. C. (Har.), Churchtown, Pa.
 Slack, William S., 235 Oliver St., New Orleans, La.
 Slade, A. Worger (see Worger-Slade, A.).
 Slattery, Charles L., D.D. [*E.T.S.*], 804 Broadway, New York City.
 Slayton, Albert N. (Mass.), Uniontown, Penn.
 Sleep, F. H., Laconia, N. H.
 Sleight, Charles L., Natick, Mass.
 Slidell, James (Mil.), Whitewater, Wis.
 Sloan, John, Bay City, Texas.
 Sloan, Thomas J., Nacogdoches, Texas.
 Sloane, Rush Richard, All Saints Cathedral, Indianapolis, Ind.
 Sloggett, Richard L., Calais, Maine.
 Small, Jas. L. (Mil.), ———.
 Smart, Henry S., Hamburg, N. J.
 Smeade, George Gordon, LL.D. [*Un. Ark.*], Jackson, Miss.
 Smedley, A. DeF. (Pa.), ———.
 Smielau, Franklin C. (Har.), Montoursville, Penn.
 Smiley, James L., 130 Prince Geo. St., Annapolis, Md.
 Smiley, John C., 206 E. Tremont Ave., New York City.
 Smith, Augustine J. (S. O.), 134 W. Court St., Urbana, Ohio.
 Smith, Alfred M. (L. A.), 1830 Normandie Ave., Los Angeles, Calif.
 Smith, Carl S., Stamford, Conn.
 Smith, Carroll N. (Er.), Osceola Mills, Pa.
 Smith, Charles A. (M.C.), Hammond, Ind.
 Smith, C. Ernest, D.D. [*St. J., Un. So.*], D.C.L. [*Bish.*] (W.), 2019 N St., N. W., Washington, D. C.
 Smith, Charles H., D.D. [*Ho.*] (W. N. Y.), 470 Swan St., Buffalo, N. Y.
 Smith, Chester M. (C.N.Y.), 1204 Mt. Royal Ave., Baltimore, Md.
 Smith, Claudius F. (S. V.), 915 16th St., Lynchburg, Va.
 Smith, E. Bayerd (A.), Tolkewitzerstrasse 11, Blasewitz, Germany.
 Smith, Edmund Banks, No. 5, General's Row, Governor's Island, New York City.
 Smith, Emelius W., 8 Scott St., Cambridge, Mass.
 Smith, Ernest A., Manalin P. O., Tivoli, N. Y.
 Smith, Everett P., Boise, Idaho.
 Smith, Francis C. (C.N.Y.), Boonville, N. Y.
 Smith, Francis H. (C.N.Y.), 121 W. 91st St., New York City.

- Smith, Francis Henry. (N. J.), Fallsington, Penn.
- Smith, Franklin C. (W. C.), Durango, Colo.
- Smith, Frederick W. (D.), Redby, Minn.
- Smith, Frederick W., Takoma Park, D. C.
- Smith, George (D.), Ponsford, Minn.
- Smith, George Grant, Bolton, Miss.
- Smith, George Henry, 10 Silver St., Middletown, Conn.
- Smith, Geo. La Pla, 520 South 61st St., Philadelphia, Pa.
- Smith, Geo. Washington, Randolph, Vt.
- Smith, G. Williamson, D.D. [*Ho., Col., Ya.*], LL.D. [*Tr., Wms.*], "The Hamllton," Washington, D. C.
- Smith, Henry B., Macon, Mo.
- Smith, Herbert Scott (W.), 1859 Mintwood Place, Washington, D. C.
- Smith, Herbert Stanley (N. J.), *Chp. U. S. A.*, 3rd Inf., Madison Barracks, Sackets Harbor, N. Y.
- Smith, Hobart, Owings Mills, Md.
- Smith, Hugh W. (Conn.), Everett, Mass.
- Smith, James A., Westfield, N. J.
- Smith, J. Skirving, Edina, Bassa, West Africa.
- Smith, James W. (Mil.), Tomah, Wis.
- Smith, James W. (Wash.), Charlotte Hall, Charles Co., Md.
- Smith, Leonard K., 13 Thomas Park, South Boston, Mass.
- Smith, Leonidas W., Santa Fe, New Mexico.
- Smith, Lewis D., Buffalo, Wyo.
- Smith, Oliver D., Ashland, Maine.
- Smith, P. A. (Kyo.), Tsu, Japan.
- Smith, Phillip S., Burlington, N. J.
- Smith, Ralph P. (L. A.), Redlands, Calif.
- Smith, Robert K. (W. Ma.), Westfield, Mass.
- Smith, Roland Cotton, D.D. [*Am.*] (W.), 1461 Rhode Island Ave., Washington, D. C.
- Smith, Russell K. (At.), Inman Park, Atlanta, Ga.
- Smith, S. Borden (see S. Borden-Smith).
- Smith, S. L. (S. V.), Norfolk, Va.
- Smith, Walter E. C., 677 Dudley St., Dorchester, Boston, Mass.
- Smith, Walter J., Charlotte, N. C.
- Smith, William Benjamin Tyng, Charlestown, N. H.
- Smith, W. G. W. (L.A.), Altadena, Calif.
- Smith, William Austin (W. Ma.), Springfield, Mass.
- Smith, William D., Winchester, Va.
- Smith, William Walter, M.D., 154 W. 131st St., New York City.
- Smith, Wilkins D. (D.), Naytahwaush, Minn.
- Smithe, Percival S. (L. A.), Pomona, Calif.
- Smithers, F. S., Jr., Middletown, N. Y.
- Smyth, A. C. S., De Funiak Springs, Fla.
- Smyth, Henry M. (A.), Englewood, N. J.
- Smyth, Joseph P. (Conn.), 291 Ryerson St., Brooklyn, N. Y.
- Smythe, Geo. F., D.D. [*Ken.*], Gambier, Ohio.
- Smythe, Henry Herbert, Falmouth, Mass.
- Smythe, S. T., D. D. [*Ho.*], Ph. D. [*N. Wr.*] (Mil.), Delafield, Wis.
- Smythe, William, 84th and Haverford Ave., Philadelphia, Penn.
- Snavely, Charles E., Holy Trinity Church, La Gloria, Cuba.
- Snead, Edwin B. (S. Va.), Buena Vista, Va.
- Snead, W. T., Beverly, N. J.
- Snedeker, Charles H. (L.I.), Hempstead, N. Y.
- Sneed, Henry H., Gulfport, Miss.
- Snell, Laird Wingate (W. N. Y.), Jamestown, N. Y.
- Snelling, Samuel, Nantucket, Mass.
- Sniffen, Charles J. (W. Ma.), South Lee, Mass.
- Sniffen, Everett B., Stratford, Conn.
- Snively, Alfred deF. (W. Ma.), 315 Union St., Springfield, Mass.
- Snively, Summerfield E., M.D. (Pa.), Busby Hotel, Nice, France.
- Snow, P. G. (Sac.), Auburn, Calif.
- Snowball, Jas. B., Lampasas, Tex.
- Snowden, Chauncey E., Winfield, Kan.
- Snyder, Albert W. (L.I.), Eimhurst, L.I., N. Y.
- Snyder, William T. (W.), 1317 19th St., N.W., Washington, D. C.
- Soares, Claude (A.), Essex, N. Y.
- Somers, Chas. L., Richmond, Va.
- Somerville, D. J. Watson, Lewiston, Idaho.
- Somerville, George H. S., LL.D. [*C. L. S.*] (F.L.), 244 Fond du Lac St., Waupun, Wis.
- Somerville, Henry E. S., 2021 Forest Ave., Toledo, Ohio.
- Sommerville, G. P., D.D. [*Ruth.*] (W.N.Y.), Hammondsport, N. Y.
- Sontog, Chas. F. (S.F.), 226 Delaware Ave., N. E., Washington, D. C.
- Sothoron, Levin J., Giyndon, Md.
- Souder, Edmund Lloyd (Pa.), St. Joseph's Trade School, Ichang, China.
- Southall, Stephen O., Old Church, Va. *
- Southworth, George S., 2110 S. 9th St., Omaha, Neb.
- Sowerby, Herbert (W. M.), R. F. D. No. 2 Bedford City, Va.
- Spalding, Charles E. (L.A.), Coronado, Calif.
- Spalding, Charles N., D.D. [*Nash.*] (N. J.), Memorial House, Episcopal Hospital, Philadelphia, Pa.
- SPALDING, FRANKLIN SPENCER, D.D. [*G.T.S.*], Missionary Bishop of Utah, 444 1st So. St., Salt Lake City, Utah.
- Sparks, Charles B. (W.N.Y.), Medina, N. Y.
- Sparks, James W., 218 Ashley Ave., Charleston, S. C.
- Sparks, Thomas A. (Sa.), S. John's Military Academy, Salina, Kansas.
- Sparks, William A. (L. I.), Far Rookaway, N. Y.

- Sparling, Christopher P., 1301 S. Charles St., Baltimore, Md.
- Sparling, William H., Rapid City, S. D.
- Spatches, Montraville E., 321 W. Union St., Jacksonville, Fla.
- Speakman, Henry D. (N.J.), Mandarin, Fla.
- Spearing, Joseph H. (La.), Columbia Military School, Columbia, Tenn.
- Spears, Henry E., Newport, Ark.
- Speers, Joseph (P.), Wilkingsburg, Pa.
- Speight, John, Gainesville, Fla.
- Spencer, Creighton, West Collingswood, N. J.
- Spencer, Hugh J. (C.), 7308 Coles Ave., Windsor Park, Chicago, Ill.
- Spencer, Irving, 663 8th St., Oakland, Calif.
- Spencer, J. Selden, D.D. [Ho.], Tarrytown, N. Y.
- Spencer, Lucien A. (S.F.), Orlando, Fla.
- Spencer, Robt. N. (W.Mo.), 2622 Olive St., Kansas City, Mo.
- Spencer, William E. (Mil.), London, England.
- Spong, J. J. Rowan (N. Y.), Ardmore, Pa.
- Sprague, David (W. Ma.), Clinton, Mass.
- Sprague, Philo Woodruff, 41 Monument Square, Charlestown, Mass.
- Springsted, J. Alfred (C.N.Y.), Homer, N. Y.
- Spurr, B. M., Moundsville, W. Va.
- Stafford, B. T. (C. N. Y.), Jordan, N. Y.
- Stafford, Harry W. R. (L. I.), Queens, L. I., N. Y.
- Stafford, Thomas (C. N. Y.), Cleveland, N. Y.
- Stabler, Rudolph (S. F.), Wufert, Fla.
- Stalker, John R., 7911 Elsa Court, N. W., Cleveland, Ohio.
- Standing Bull, Eugene, Cheyenne River Agency, S. D.
- Stanley, Albert U. (N'k.), Marietta, Ga.
- Stanley, George M., Pine Meadow, Conn.
- Stanley, James D., 1228 N. New Jersey St., Indianapolis, Ind.
- Stanley, Newell D. (F. L.), Sheboygan Falls, Wis.
- Stansfield, Joseph A. (Conn.), Cripple Creek, Colo.
- Stanton, Nathan W. (W.N.Y.), 401 Dearborn St., Buffalo, N. Y.
- Staples, Frank H., 539 Columbia Ave., Baltimore, Md.
- Stark, William H. (Pa.), ———.
- Starr, Homer W., Chapel Hill, N. C.
- Starr, Jared, Newington, Conn.
- Starr, Reginald H., D.D. [T. C. T.], 529 West 148th St., New York City.
- Stauffer, H. D., Kent, Ohio.
- Stauffer, Paris B. (E.), Kennedyville, Kent Co., Md.
- Staubton, Henry C. (C. N. Y.), 78 Conklin Ave., Binghamton, N. Y.
- Staubton, John A. (C.N.Y.), Utica, N. Y.
- Staubton, John A., Jr., Sagada, Mountain Province, P. I.
- Stearly, Wilson R. (N'k.), Montclair, N. J.
- Stearns, C. R. (W. Mo.), Abroad.
- Stearns, Roy I. (Mil.), 440 E. Main St., Westfield, N. Y.
- Steckel, Oscar P. (Be.), Mahanoy City, Pa.
- Stedman, Frank H. (Mil.), 289 Hanover St., Milwaukee, Wis.
- Steel, Charles L., 812 N. 41st St., Philadelphia, Pa.
- Steel, W. W., Calzada 80 B., Altos, Vedado, Havana, Cuba.
- Steele, David M., The Bellevue Stratford, Philadelphia, Pa.
- Steele, James N., *Mus. Doc.* [Un. So.], 123 E. 78th St., New York City.
- Steen, John F., D.D. [St. S.], 237 W., 45th St., New York City.
- Steenstra, Fred'k H., Wollaston, Mass.
- Steffens, Jacob J. (C.), 5333 Corneil Ave., Chicago, Ill.
- Stehl, W. B., 1110 N. Eden St., Baltimore, Md.
- Steinmetz, Francis C., D.D. [St. S.] (S. V.), 441 Mowbray Arch, Norfolk, Va.
- Steinmetz, Philip J., Jr. (N'k.), Summit, N. J.
- Steinmetz, Samuel, West Arlington, Baltimore Co., Md.
- Stephens, Nassau S. (N'k.), Upper Montclair, N. J.
- Stephens, Thomas, 282 Manhattan Ave., New York City.
- Stephenson, John C., East Berkshire, Vt.
- Sterling, Paul, 3 Cedar Park, Melrose, Mass.
- Sterrett, Frank W. (Be.), 29 W. South St., Wilkes Barre, Penn.
- Sterrett, H. H. D. (S. O.), Columbus, Ohio.
- Sterrett, James Macbride, D.D. [Roch.] (W.), Pierce Mill Road, Washington, D. C.
- Stetson, C. Rochford (W.), 301 A St., S. E., Washington, D. C.
- Stevens, E. J. (W. N. Y.), 24 Glendhu St., Buffalo, N. Y.
- Stevens, Robert L. (Pa.), Tuckahoe, N. Y.
- Stevens, Wm. E., 13 Jackson St., New Rochelle, N. Y.
- Stevens, W. Bertrand, S. Ann's Church, 140th St. and St. Anns Ave., New York City.
- Stevens, Wm. S. (C. N. Y.), Moravia, N. Y.
- Stevenson, E. V., Plainfield, N. J.
- Stevenson, Thomas A. (C.N.Y.), Smyrna, Del.
- Stewardson, Langdon C., LL.D. [Ken., Ho.] (Be.), South Bethlehem, Penn.
- Stewart, Alonzo C. (N'k.), 9 Maurice Ave., Ossining, N. Y.
- Stewart, C. S. M., Groton, Conn.
- Stewart, George, Hamilton, Montana.
- Stewart, Geo. Craig (C.), 404 Lee St., Evanston, Ill.
- Stewart, Joseph W. B., 100 Pine St., Philadelphia, Pa.
- Stewart, M. Bowyer (C.), St. John's Military Academy, Salina, Kan.

- Stewart, Wood R. (Ol.), Seattle, Wash.
 Stewart Braithwaite, J., Columbus, Ga.
 Stewart-Smith, James (W. Mo.), 1307 Holmes St., Kansas City, Mo.
 Stilson, Arthur C., D.D. [*Gr.*] (L.A.), 2340 Thompson St., Los Angeles, Calif.
 Stilwell, Geo. W. (Mar.), _____
 Stimson, Wm. A. (S. O.), Bellaire, Ohio.
 Stires, Ernest Milmore, D.D. [*Tr.*], L.H.D. [*Ken.*], 3 W. 53d St., New York City.
 Stires, Willard D., D.D. [*Tem.*] (Sp.), Decatur, Ill.
 Stockett, Marten S., Camden, N. J.
 Stockett, Norman, 169 West Susquehanna Ave., Philadelphia, Pa.
 Stockley, William E. (Ind.), New Castle, Ind.
 Stockman, Percy R., St. Martha's Church, cor. Conger Ave. and Barnard Pl., New York City.
 Stockton, E. Boudinot (A.), 167 N. Parkway, East Orange, N. J.
 Stockwell, Geo. (A.), Ausable Forks., N. Y.
 Stoddard, Edward L. (N'k.), 2099 Boulevard, Jersey City Heights, N. J.
 Stoddard, H. L., Brookfield, Conn.
 Stoddard, James, D.D. [*Pittsb.*] Mount Holly, N. J.
 Stokes, Anson P., Jr. (N.Y.), 73 Elm St., New Haven, Conn.
 Stone, Arthur W. (Vt.), Navy Yard, Boston, Mass.
 Stone, Edward S., Swanton, Vt.
 Stone-Alcock, George B. (W.), 5 via Solferino, Florence, Italy.
 Stone, Henry C., 2216 Spruce St., Philadelphia, Pa.
 Stone, James S., D.D. [*Bish.*] (C.), 664 Rush St., Chicago, Ill.
 Stone, Merton C., 225 W. 99th St., New York City.
 Stone, Wm. H. (Mil.), 448 Russell Ave., Milwaukee, Wis.
 Stone, Willis Henri (Ol.), 5614 11th Ave., N. E., Seattle, Wash.
 Stonex, H. A., M. D., Dearborn, Mich.
 Stoney, Aykroyd, Eustis, Fla.
 Stoney, James M., Christ Church, Charleston, S. C.
 Storey, Creighton R. (A.), Albany, N. Y.
 Stork, Albert, 2111 Gratz St., Philadelphia, Pa.
 Storrs, Leonard K., D.D. [*Tr.*], Brookline, Mass.
 Stoskopf, Wm. B. (C.), 880 N. Clark St., Chicago, Ill.
 Stout, Charles T., Dorsey, Md.
 Stowe, Andrew D., 126 S. 12th St., Minneapolis, Minn.
 Stowell, Hanson A., 800 W. 2nd Ave., Pine Bluff, Ark.
 Stowell Horace W. (W.), La Plata, Md.
- Stoy, Howard, Pocatello, Idaho.
 STRANGE, ROBERT, D.D. [*Un. N. C., Un. So.*], Bishop of East Carolina, Wilmington, N. C.
 Stray, Arthur T., Auburn, Me.
 Streater, Ernest B. (Colo.), P. O. Box 611, Ocean Park, Calif.
 Streeter, Henry S. (M. C.), Bristol, Ind.
 Streibert, Jacob, Ph.D. [*Ham.*], Gambier, Ohio.
 Strider, Robert E. L., Keyser, W. Va.
 Stridsberg, Carl A. H. (N'k.), Englewood, N. J.
 Stringfellow, Robert S., Hailey, Idaho.
 Strombom, Charles A. L., Poughkeepsie, N. Y.
 Strong, Charles H., D.D. [*Un. Ga.*], Savannah, Ga.
 Strong, Geo. Alex., 211 West 71st St., New York City.
 Stroup, Samuel B. (Ash.), Hickory, N. C.
 Stryker, Leonard W. S. (C.), La Grange, Ill.
 Stryker, M. Campbell, Crompton, R. I.
 Stuart-Martin, H. B. (Ind.), in England.
 Stubbs, Alfred H. (Ash.), Asheville, N. C.
 Stuck, Hudson, D. D. [*Un. So.*], Fort Yukon, Alaska.
 Stuckert, Howard M., Woodbury, N. J.
 Studley, Hobart E., Manila, P. I.
 Studwell, W. G. (C.), 3911 Ellis Ave., Chicago, Ill.
 Sturges, Charles M., Sagua la Grande, Cuba.
 Sturges, P. F. (N'k.), in England.
 Sturgis, Geo. J., 80 Fair St., New Bedford, Mass.
 Sturgis, Isaac C., 423 W. 46th St., New York.
 Sublett, Hugh W., St. John's Church, Richmond, Va.
 Sugai, Todamu (C.), in Japan.
 Sulger, John E., 215 N. 7th St., Terre Haute, Ind.
 Sullivan, Edward T., Newton Centre, Mass.
 Sullivan, John Adolphus, Cheboygan, Mich.
 Sumner, Walter T., D.D. [*N. W., Dart.*] (C.), 117 N. Peoria St., Chicago, Ill.
 Sundelof, A. W., 86 Moreland St., Roxbury, Boston, Mass.
 Sunderland, L. E., 1382 Cove Ave., Lakewood, Cleveland, Ohio.
 Sung, Z. S. (Sh.), Kiading, China.
 Sutcliffe, Eli D., New Paltz, N. Y.
 Suter, John W., Winchester, Mass.
 Sutherland, George J., R. F. D. 1, Seymour, Conn.
 Suthern, Wm. B., Jr. (Har.), Harrisburg, Penn.
 Sutton, George C., D.D. [*W.C.*] (E.), Oxford, Md.
 Sutton, J. Wilson (Md.), 61 Church St., New York City.

- Swan, George E. (L. A.), Upland, Calif.
 Swan, L. L. (Dal.), Gainesville, Texas.
 Swan, Thomas E., Saginaw, Mich.
 Swan, Wm. Alonzo (L.I.), 9818 Fort Hamilton Ave., Brooklyn, N. Y.
 Swann, Jephtha H., Monroe, N. C.
 Sweet, Charles F., 56 Tsukiji, Tokyo, Japan.
 Sweet, Sydney E. (N'k.), 114 Atlantic St., Jersey City, N. J.
 Sweetland, E. R., 52 Olive St., Providence, R. I.
 Swentzel, Henry C., D.D. [*F.&M.*] (L.I.), 528 Clinton Ave., Brooklyn, N. Y.
 Swett, Paul F. (L. I.), 1521 Atlantic Avenue, Brooklyn, N. Y.
 Swezey, Frederick P., Shrewsbury, N. J.
 Swift, Henry, Plymouth, Conn.
 Swift, Thomas P. (L. A.), 842 St. Andrew's Pl., Los Angeles, Calif.
 Swindlehurst, Fred'k. (A.), Palenville, N. Y.
 Swope, R. R., D.D. [*Un. W. Va.*] (Ash.), Biltmore, N. C.
 Sydner, C. W. (S. V.), Boydton, Va.
 Sykes, Arthur O., D. D. [*I. W. U.*], Ph. D. [*I. W. U.*] (W. N. Y.), Industry, N. Y.
 Sykes, J. Lundy, Aberdeen, Miss.
 Sykes, John W. (W. T.), Corpus Christi, Tex.
 Symonds, Uriah, Port Jervis, N. Y.
 Symons, Gilbert P. (S.O.), Glendale, Ohio.
 Tabb, Robt. H., 620 S. 8th St., Philadelphia, Penn.
 Taft, A. N., Colorado Springs, Colo.
 Tai, T. H., St. John's College, Shanghai, China.
 Taitt, Francis M., Chester, Pa.
 TALBOT, ETHELBERG, D.D. [*Dart., G.T.S.*], LL.D. [*Un.Mo.*], Bishop of Bethlehem, South Bethlehem, Pa.
 Talbot, Henry R., 140 E. 12th St., Portland, Oreg.
 Talbot, Paul R. (Sa.), Jefferson City, Mo.
 Talbot, Richard C. (Sa.), St. John's Military School, Salina, Kan.
 Talbot, Robert, 920 23rd St. N. W., Washington, D. C.
 Talcott, James F. (N. Y.), 60 W. 87th St., New York City.
 Talmage, Geo. E. (L. I.), Oyster Bay, N. Y.
 Talmage, William H., Flandreau, S. D.
 Tancock, Jas. A., Trinity Cathedral, Omaha, Neb.
 Tanner, George C., D.D. [*Sea.*], Seabury School, Faribault, Minn.
 Tanner, T. DeW. (C.), Joliet, Ill.
 Tanner, Wilson E. (C.N.Y.), New Berlin, N. Y.
 Tarrant, A. Overton, Ph.D. [*N. Wr.*] (W.N.Y.), 750 S. 57th St., Philadelphia, Pa.
 Tate, M. L. (Er.), Emporium, Pa.
 Tate, Robert A., M. D., Bolivar, Tenn.
 Tatiyopa, David, Crow Creek Agency, S. D.
 Tatlock, Henry, D.D. [*Ho., Wms.*], Ann Arbor, Mich.
 Taylor, B.W.R., D.D. [*Un.*] (A.), Schenectady, N. Y.
 Taylor, Alan McL., 23 Whitney Park, Mattapan, Boston, Mass.
 Taylor, Albert E. (L. I.), Hollis, L. I., N. Y.
 Taylor, Alfred R. (L.A.), Ocean Park, Calif.
 Taylor, Alfred (Vt.), Glen Falls, N. Y.
 Taylor, Arthur R. (Har.), 129 N. Beaver St., York, Pa.
 Taylor, Carl R. (W. Mo.), 525 Kensington Ave., Kansas City, Mo.
 Taylor, Chas. E. (C.), Peekskill, N. Y.
 Taylor, David F., 2704 Carondelet St., New Orleans, La.
 Taylor, Elbert B. (N'k.), Gen. Theol. Sem., Chelsea Sq., New York City.
 Taylor, Francis M. S., D.D. [*W. T. S.*] (Er.), 162 E. 6th St., Erie, Penn.
 Taylor, Fred'k C. (W. Neb.), Kearney, Neb.
 Taylor, George F., 124 N. Spring Ave., St. Louis, Mo.
 Taylor, Harry L., Ph.D. [*Cor.*] (Er.), Erie, Penn.
 Taylor, Henry G., Spirit Lake, Idaho.
 Taylor, Homer F., South Edmeston, N. Y.
 Taylor, Jefferson R. (S. V.), Accomac, Va.
 Taylor, John Hanckel, Graniteville, S. C.
 Taylor, Junius L., Savannah, Ga.
 Taylor, Lewis N., Townsville, N. C.
 Taylor, Maloolm, 29 Harrison St., Taunton, Mass.
 Taylor, Maloolm S., Everett, Mass.
 Taylor, Oswald W., 595 Weidler St., North, Portland, Oreg.
 Taylor, Thomas J., 28 Beverly Ave., E. Lansdowne, Pa.
 Taylor, William O. (W.N.Y.), 39 Vick Park, Rochester, N. Y.
 Taylor, William P. (N'k.), Renshaw Avenue, East Orange, N. J.
 Taylor, William W., Bridgeport, Pa.
 Temple, Chas., D.D. [*Un.*] (A.), Palm Beach, Fla.
 TEMPLE, EDWARD A., D.D. [*Un. So.*], Missionary Bishop of North Texas, Amarillo, Tex.
 Ten Broeck, G. H., 406 N. St. Paul St., Austin, Minn.
 Ten Broeck, Joseph A. (Mar.), Laurium, Mich.
 Ten Broeck, Robt. C. (Minn.), St. Alban's School, Knoxville, Ill.
 Tenney, Albert F., Pelham Manor, N. Y.
 Terry, Milton R. (Mil.), Box 475, Richmond, Calif.
 Tet, Kong Yin (Hon.), Vineyard Street, Honolulu, T. H.
 Thackeray, C. L., Watsonville, Calif.

- Thayer, William G., D.D. [*Am.*], Southborough, Mass.
- Thomas, Albert S., Cheraw, S. C.
- Thomas, C. A., Canonsburg, Pa.
- Thomas, Edmund C., 116 Washington St., Hartford, Conn.
- Thomas, Edward S., Fall River, Mass.
- Thomas, Ernest S., 246 E. Sharpnack St., Germantown, Pa.
- Thomas, George H. (W. Ma.), Fitchburg, Mass.
- Thomas, George W., Perryman, Harford Co., Md.
- Thomas, Harold, Florence, S. C.
- Thomas, Harold L. R., Lawn Ave., Elmford, N. Y.
- Thomas, Harris B. (Ga.), Pittsford, N. Y.
- Thomas, Henry (W.), Hyattsville, Md.
- Thomas, James B., Ph.D. [*Halle.*] (W.N.Y.), Averill & Ashland Aves., Rochester, N. Y.
- Thomas, Lloyd B., Carson, Nev.
- THOMAS, NATHANIEL SEYMOUR, D.D. [*Ph.*], Missionary Bishop of Wyoming, Cheyenne, Wyo.
- Thomas, Upton B. (S. O.), Troy, Ohio.
- Thomas, W. H., D. D. [*Adr.*], Trenton, Mich.
- Thomas, William J. D. (W.), Brookland Parish, D. C.
- Thomas, William M.M., Caixa 37, RioGrande, R. G. do Sul, Brazil.
- Thompson, Albert W. H. (N'k.), 64 James St., Newark, N. J.
- Thompson, Benjamin F., Dover, Del.
- Thompson, Delbert F. (D.), Eveleth, Minn.
- Thompson, Ebenezer (Mass.), Sarasota, Fla.
- Thompson, Edgar M. (L. I.), 66 S. James Pl., Brooklyn, N. Y.
- Thompson, Enoch M. (W.), 820 17th St., Washington, D. C.
- Thompson, Frank, U. S. N. (La.), Naval Training Station, N. Chicago, Ill.
- Thompson, Frederick, 826 Topeka Ave., Topeka, Kan.
- Thompson, Harry (L. A.), Ave. 64, Garvanza Station, Los Angeles, Calif.
- Thompson, Howard E., Woodbury, N. J.
- Thompson, I. H. W. (see Webber-Thompson).
- Thompson, James A., Walpole, Mass.
- Thompson, James J. N., 1320 Albany St., Brunswick, Ga.
- Thompson, Joseph E. (Lex.), Jenkins, Ky.
- Thompson, J. Neville (S. V.), Concord, Mass.
- Thompson, James W., Van Buren, Ark.
- Thompson, M. George, Greenwich, Conn.
- Thompson, Philip D. (Va.), R.F.D, Charlestown, W. Va.
- Thompson, S. C. (S.F.), Ocoee, Fla.
- Thompson, Stanley S., Sagada, P. I.
- Thompson, Walter, D.D. [*Ho.*], Garrison, N. Y.
- Thompson, Wallace F. (W. N. Y.), Lockport, N. Y.
- Thompson, William, D.D. (Ken.) (P.), 6706 Penn, Pittsburgh, Pa.
- Thompson, William A., 13216 Detroit Ave., Lakewood, Ohio.
- Thompson, William G., 60 W. 78th St., New York City.
- Thomson, Arthur C. (S.V.), Portsmouth, Va.
- Thomson, Chas. K. (C.), 4338 Prairie Ave., Chicago, Ill.
- Thomson, Elliott H., D.D. (W. & L.), Shanghai, China.
- Thomson, Robert J. (N'k.), Dover, N. J.
- Thorn, William B. (F. L.), Oneida, Wis.
- Thornberry, David W., Laramie, Wyo.
- Thurlo, Edward K. (Ank.), Wuhu, China.
- Thursby, John W. (L.A.), Vancouver, B. C.
- THURSTON, THEODORE PAYNE, D.D. [*Tr.*], Missionary Bishop of Eastern Oklahoma, 743 Terrace Bld'., Muskogee, Okla.
- Thwing, Clarence (Ol.), Snohomish, Wash.
- Tibbais, Charles A., Sandy Hook, Conn.
- Tibbits, Edward D., D.D. [*Wms.*], L.H.D. [*Tr.*] (A.), Hoosac, N. Y.
- Tibbits, John K., 74 Pleasant St., Concord, N. H.
- Ticknor, F. B. (E. C.), Sarasota, Fla.
- Ticknor, Henry W. (S.F.), Clearwater, Fla.
- Ticknor, Joseph Almon (W. Ma.), Whitinsville, Mass.
- Tidball, T. A., D.D. [*W. & M.*] (Pa.), Sewanee, Tenn.
- Tilley, John, Jr. (L. I.), Northport, N. Y.
- Tilley, William J. (N'k.), 511 Davis Ave., Harrison, N. J.
- Tillinghast, John H., Eastover, S. C.
- Tillinghast, W. Norwood (W.), Church of Epiphany, G. St., Washington, D. C.
- Tillotson, Cyrus O., Seabright, Calif.
- Tillotson, Edward, Swampscott, Mass.
- Tindell, Charles H. (C. N. Y.), 26 Sacramento St., Cambridge, Mass.
- Tinker, Charles P., 38 Bleecker St., New York City.
- Todd, Edward R., Willmar, Minn.
- Todd, Edwin W., Cleveland, Ohio.
- Todd, Francis C. (N'k.), 24 Berkeley Ave., Orange, N. J.
- Todd, George S. (Mil.), 33 Bowdoin St., Boston, Mass.
- Todd, Henry B. (N'k.), 859 Clifton Ave., Clifton, N. J.
- Todd, Irving (M.C.), Howe, Ind.
- Todd, Leonard E., Oakville, Conn.
- Toffteen, Olaf A., Ph.D. [*Chi.*] (C), 4819 Langley Ave., Chicago, Ill.
- Toll, Eric F., Manville, R. I.
- TOLL, WILLIAM EDWARD, D.D. [*Nash.*], Suffragan Bishop of Chicago, 1538 Sherwin Ave., Chicago, Ill.

- Tolman, Herbert Cushing, D.D. [*Un. Nash., Ho.*], Ph.D. [*Ya.*] (Mil.), Vanderbilt University, Nashville, Tenn.
- Tolman, Marcus A. (Be.), 123 S. High St., Bethlehem, Pa.
- Tolson, George M., 1639 McElderry St., Baltimore, Ind.
- Tomkins, Floyd W., D.D. [*Un. Penn., Un. So.*], 1904 Walnut St., Philadelphia, Pa.
- Tomkins, Floyd W. Jr. (Pa.), East Orange, N. J.
- Tomlins, William H. (Sp.), Granite City, Ill.
- Tomlinson, Harold E. W., Girard, Kan.
- Tompkins, E. S. De G. (A.), Brookline, Mass.
- Tong, C. Y., Sungkiang, China.
- Tong, T. M., Wush, China.
- Toole, Wm., Wind River, Wyo.
- Toop, George H., Matteawan, N. Y.
- Toothaker, H. E., M.D., Ottawa, Kan.
- Torrance, Wm. Ladd, 200 Putnam Ave., Detroit, Mich.
- Torrence, George P., Lafayette, Ind.
- Touret, Frank H., 329 N. Nevada Ave., Colorado Springs, Colo.
- Tourtellot, Walter R., 389 Douglas Ave., Providence, R. I.
- Tovey, Albert E. (Mass.), Bombay, India.
- Tower, Edward C. M., 240 E. 31st St., New York City.
- Towers, Fred'k (W.), Aquasco, Md.
- Towle, W. H., Moores, Penn.
- Townley, Frank M. (L.I.), 1092 Dean St., Brooklyn, N. Y.
- Townsend, Chas. Jr., Rosemont, Pa.
- Townsend, Geo. (Utah), Sewanee, Tenn.
- Townsend, John Hardenbrook, Hamden, Conn.
- Townsend, S. Delancy, D.D. [*Ho.*], Ph.D. [*St.S.*], LL.D. [*St. J.*], 251 W. 80th St., New York City.
- Towson, Emory S. (Pa.), Zillah, Wash.
- Toy, Eugene L., D.D. [*St.S.*] (L.I.), North Babylon, L. I., N. Y.
- Tracy, H. Lorraine, 719 Asia St., Baton Rouge, La.
- Tracy, Leland H., Chihuahua, Mexico.
- Tracy, Uriah T. (L. I.), 1200 Pacific St., Brooklyn, N. Y.
- Tragitt, Horatio N., Rolla, Mo.
- Tragitt, Joseph, Seymour, Conn.
- Trapnell, Richard W., S. Andrew's Rectory, Wilmington, Del.
- Trathen, Marcus A. (L.I.), 134 Guernsey St., Brooklyn, N. Y.
- Travers, Edward S. (P.), Trinity Church Pittsburgh, Penn.
- Treder, Oscar F. R. (L. I.), Easthampton, L. I., N. Y.
- Trego, Benj. T. (A.), 6 Gale Place, Troy, N. Y.
- Trenbath, Robt. W., 296 Hamilton Ave., Trenton, N. J.
- Treschow, August M. (P.), Washington, Pa.
- Trew, A. G. L., D.D. [*T.C.T.*] (L. A.), R. F. D. No. 11, Box 249, Waverly Ave., Los Angeles, Calif.
- Trickett, George H. (Sp.), Mt. Carmel, Ill.
- Trimble, David L., Pine Bluff, Ark.
- Trimble, James, D.D. [*Gr.*], 2017 Grand Ave., Minneapolis, Minn.
- Trimmer, John A. (L. I.), Bay Shore, N. Y.
- Tripp, James W., Presque Isle, Maine.
- Tritsch, Albert O. (N. Y.), ———.
- Trotman, Charles, M. D., 3524 Lawton Ave., St. Louis, Mo.
- Trott, Thos. L., Durham, N. C.
- Trotter, William R., Bristol, R. I.
- Trowbridge, Walter S. (M. C.), 614 Franklin St., Michigan City, Ind.
- Tryon, James L., 31 Beacon St., Boston, Mass.
- Tsen, B. Y. (Ank.), Nanchang, China.
- Tsen, F. L. (Ank.), Wuhu, China.
- Tsen, Pen-Yuen (Ank.), Wuhu, China.
- Tsang, Tso-sen (H'k.), Wuchang, China.
- Tseng, T. F., Ichang, China.
- Tsu, P. N. (Sh.), Shanghai, China.
- Tsu, Andrew, Y. Y. (Sh.), Shanghai, China.
- TUCKER, BEVERLEY DANDRIDGE, D.D. [*Roa.*], Bishop Coadjutor of Southern Virginia, 610 Court St., Lynchburg, Va.
- Tucker, B. D., Jr. (S. V.), University, Va.
- Tucker, Dallas (E. C.), Greenville, N. C.
- Tucker, Gardiner C., Mobile, Ala.
- Tucker, Gardiner L., Houma, La.
- TUCKER, HENRY ST. GEORGE D.D. [*V.T.S.*], Missionary Bishop of Kyoto, Kyoto, Japan.
- Tucker, Irwin St. J. (N. Y.), Coitsville, N. J.
- Tucker, Lewis N. (P.), McKeesport, Pa.
- Tucker, Louis, Bastrop, La.
- Tucker, Royal K., Red Lodge, Mont.
- Tufft, Robert A. (S.F.), Daytona, Fla.
- Tuke, C. E. (Spok.), Walla Walla, Wash.
- Tulp, Aika Peter (N'k.), Hackensack, N. J.
- Tunnell, W. V. (W.), King Hall, 2420 6th St., Washington, D. C.
- Tupper, Tullius C., D. D. [*Un. Ark.*] (At.), 225 Loyd St., Atlanta, Ga.
- Turman, Ross, St. Matthew's Church, San Mateo, Calif.
- Turner, Byrd T., Madison, Va.
- Turner, Chas. H. B., D.D. [*Ho.*], Waycross, Ga.
- Turner, Charles W. (Mil.), 27 Morningside Ave., New York City.
- Turner, James P., 246 2d St., San Francisco, Calif.
- Turner, Robert N., Jr. (A.), Stottville, N. Y.
- Turner, Thornton F., Bennington, Vt.
- Turner, Wm. R., 6445 Drexel Road, Philadelphia, Pa.

- Turner, Wm. R. B. (W.), Grayton, Md.
 Turrill, W. R. B., Eldorado, Kan.
 Tuson, William (Sac.), Spokane, Wash.
 Tuthill, Ernest C. (N'k.), Newton, N. J.
- TUTTLE, DANIEL SYLVESTER, D.D.**
 [Col., Un. So.], LL. D. [W. U., Camb.],
 D.C.L. [Dur., Camb.], Bishop of Missouri,
 and Presiding Bishop of the Church, 74
 Vandeventer Pl., St. Louis, Mo.
- Tuttle, Dwight W. (Okl.), New Haven, Conn.
 Tuttle, Isaac H., Pine Ridge Agency, S. D.
 Tuzzio, Vincente A., Colon, Cuba.
 Twichell, Albert, Owatonna, Minn.
 Twing, Cornelius W., Riverside, N. J.
 Twombly, C. G. (Har.), Lancaster, Pa.
 Tyler, Barrett P. (N'k.), Morristown, N. J.
 Tyler, Chas. W., Sheridan St., Haverhill, Mass.
- TYLER, JOHN POYNTZ, Missionary Bishop**
 of North Dakota, Fargo, N. D.
- Tyler, Samuel (S.O.), 2239 Frances Lane,
 Walnut Hills, Cincinnati, Ohio.
 Tyler, S. Roger, 1116 Floyd Ave., Richmond,
 Va.
 Tyndell, Charles N., Hancock, Md.
 Tyner, Fred'k. D., 41st and Charles Sts.,
 Omaha, Nebr.
 Tyng, Dudley (H'k.), Wuchang, China.
 Tyng, Walworth (H'k.), Changsha, China.
 Tyng, Theodosius S., Ashland, N. H.
 Tyrer, Alfred H. (W. Neb.), Etwell P. O.,
 Muskoko, Ontario.
 Tyson, Stuart L. (Penn.), Bay Shore, L. I.,
 N. Y.
 Ullery, Jas. F., White River Junction, Vt.
 Ulmann, August, D.D. [Ho.] 29 Locust Hill
 Ave., Yonkers, N. Y.
 Underhill, Andrew F. (W. Ma.), Northampton,
 Mass.
 Underhill, Gilbert R., 35 Washington Sq.,
 New York City.
 Unsworth, Samuel, Reno, Nevada.
 Upjohn, Doane (F.L.), Appleton, Wis.
 Upjohn, R. R., Pleasant Valley, N. Y.
 Upjohn, Samuel, D.D. [St. S.], 5411 German-
 town Ave., Philadelphia, Pa.
 Upton, C. B., Dubuque, Iowa.
 Urban, Abram L., Lansdale, Pa.
 Urban, Ralph E., 236 Hamilton Ave., Tren-
 ton, N. J.
 Urban, Leigh Roy (L. I.), Astoria, N. Y.
 Urbano, Francesco G., 98 Fourth Ave., New
 York City.
 Usborne, John (Hon.), Honolulu, H. T.
 Ussher, Sydney N., 342 Madison Ave., New
 York City.
 Vall, Sidney L., Natchitoches, La.
 Van Allen, H. (A.), 234 Grove Pl., Utica, N. Y.
 Van Allen, William H., D.D. [Syr.], L.H.D.
 [St. S.], D.C.L. [Bish.], LL.D. [Alf.], 28
 Brimmer St., Boston, Mass.
- Vanamee, Parker (A.), Burnt Hills, N. Y.
 Van Antwerp, Wm. H., D.D. [Gr.] (W.M.),
 7 West 16th St., New York City.
- VAN BUREN, JAMES HEARTT, D.D.**
 [Berk.], Retired Bishop, Madison, Ind.
- Vance, Alexander, D.D. [Al.] (P.), Euclid and
 Hampton Aves., Pittsburgh, Pa.
- Van Deerlin, E. J. H. (L.A.), 1825 W. 46th
 St., Los Angeles, Calif.
- Vanderbogart, Hervey B., Middletown, Conn.
 Vanderpool, Wynant (N'k.), Morristown, N. J.
 Van De Water, George R., D.D. [Nash.].
 Office, 2067 Fifth Ave., Residence, 7 W.
 122nd St., New York City.
- Van Dyke, W. E. (Er.), Smethport, Pa.
 Vandyne, Charles H. (A.), 87 Circular St.,
 Saratoga Springs, N. Y.
 Van Elden, Anthony G., Hannibal, Mo.
 Van Etten, Edwin H., 93 St. James Ave.,
 Boston, Mass.
 Van Fleet, John B., Rapidan, Culpeper Co., Va.
 Van Fossen, G. W. (W.), Third and C. St., N.
 W., Washington, D. C.
 Van Hoose, Jas. A., Birmingham, Ala.
 Van Ingen, J. W. (N'k.), Millburn, N. J.
 Van Keuren, Floyd, 2222 W. 32nd Ave.,
 Denver, Colo.
 Van Kirk, Hiram, Ph.D. [Chi.], Darien, Conn.
 Van Kleeck, Frederic B., D.D. [St. S.], White
 Plains, N. Y.
 Van Loan, Samuel D. (A.), Ticonderoga, N. Y.
 Van Loo, J. C. (W.), 200 F St., S.W., Washing-
 ton, D. C.
 Van Meter, A. Reshell, Torresdale, Phila-
 delphia, Pa.
 Vann, William E., Hammond, La.
 Van Rensselaer, Stephen (A.), Saratoga
 Springs, N. Y.
 Van Syckel, N. Dunham (Mil.), Nashotah
 House, Nashotah, Wis.
 Van Waters, George B., East Portland, Oreg.
 Van Winkle, G. W. G., Columbus, Mont.
 Van Winkle, Isaac (N.Y.), 125 Bl'vd Mont-
 parnasse, Paris, France.
 Vaughan, L. D., Herndon, Fairfax Co., Va.
 Vaughan, J. Russell (F.L.), Merrill, Wis.
 Vaulx, James J., Fayetteville, Ark.
 Venables, William F., 816 North Eutaw St.,
 Baltimore, Md.
 Vercoe, Lincoln R. (W.M.), Grand Ledge,
 Mich.
 Verder, Daniel H., Irving School, Tarry-
 town, N. Y.
 Vernon, Frank L., D.D. [T.C.T.], 153 State
 St., Portland, Maine.
 Vernor, George (Mich.), 802 E. High St.,
 Davenport, Iowa.
 Vest, George S. (S.V.), Norfolk, Va.
 Vibbert, W. H., D.D. [Rac.], 145 E. 35th St.,
 New York City.

- Viets, Harry D., 905 Pine St., Philadelphia, Pa.
 Villareal, M. J. de, (F.L.), 1135 La Salle St., Chicago, Ill.
 Villiers, J. Charles (Hon.), Wailuku, Maui, T. H.
 Vince, John Oliver (Spok.), Sunnyside, Wash.
 VINCENT, BOYD, D.D. [Ken., Tr., Berk., Ya.], Bishop of Southern Ohio, Episcopal Rooms, 223 W. 7th St., Cincinnati, Ohio.
 Vincent, Henry G. G., Lime Kiln Pike and Spencer St., Philadelphia, Pa.
 Vincent, William J. (Mil.), Springbrook, Wis.
 Vincent, Zachary T., Jr., Weiser, Idaho.
 Vinter, Robert D. (Mil.), Nashotah, Wis.
 Virgin, J. Fredrik, 436 Cherry St., Elizabeth, N. J.
 Vodola, Pier Francisco, St. Paul's Mission, Hartford, Conn.
 Volero, Francisco Diaz, Neptuno 54, Havana, Cuba.
 Vurpillot, Florian (Pa.), 7 St. Michaels Pl., Charleston, S. C.
 Waddell, De Berniere, Meridian, Miss.
 Wade, John A., 430 Lafayette St., New York.
 Wadleigh, Henry R. (Eur.), Florence, Italy.
 Wadsworth, Geo. C. (A.), 2165 5th Ave., Troy, N. Y.
 Wager, Peter, Lock Box 805, Memphis, Tenn.
 Wahoyapi, John, Cheyenne Agency, S. D.
 Wakefield, Herbert G., Virginia City, Mont.
 Walden, Harry T., Eutaw, Ala.
 Walden, Treadwell, 5 Walnut St., Boston, Mass.; (May to Nov.) Wonalancet, N. H.
 Walenta, Geo. J., 2850 N. 9th St., Philadelphia, Pa.
 Wales, John E. (S.V.), 332 Pembroke Ave., Norfolk, Va.
 Walke, Roger A. (Tok.), Shincho, Hachioji, Japan.
 Walker, C. Campbell (L.I.), St. Ann's Church, Clinton and Livingston Sts., Brooklyn, N. Y.
 Walker, George, 123 Ruthven St., Roxbury, Mass.
 Walker, Geo. Gilbert, Topeka, Kan.
 Walker, Howard R., 102 Daarborn St., Mobile, Ala.
 Walker, James B., 1707 North 8th St., Philadelphia, Pa.
 Walker, John M., Jr., Savannah, Ga.
 Walker, John W., Box 567, Winner, S. D.
 Walker, L. C., Lower Brule Agency, S. D.
 Walker, Millidge (Conn.), 9 E. Maple Ave., Mechanicsville, N. J.
 Walker, Ralph J., S. Simon's Rectory, Sheridan Ave. and 165th St., New York City.
 Walker, Robert, Concord, Mass.
 Walker, Robert T. (L. I.), 4134 18th Ave., Brooklyn, N. Y.
 Walker, William (N. C.), Reisterstown, Md.
 Walker, Wm. Bohler (C.), Jessup, Md.
 WALKER, WILLIAM DAVID, D.D. [Col., Oxon., Rac.], LL.D. [Gr., T.C.D.], D.C.L. [Kgs.], Bishop of Western New York, 367 Elmwood Ave., Buffalo, N. Y.
 Walkley, Chas. S. (S. O.), Ret. Chp. U. S. A., South Lee, Mass.
 Walkley, Chas. T. (N'k.), 112 Williams St., Orange, N. J.
 Wall Edward, Berryville, Va.
 Wallace, D. Douglas (Hon.), Kealakekua, Hawaii, T. H.
 Wallace, David R., 847 35th St., Oakland, Calif.
 Wallace, George, 7 Tsukiji, Tokyo, Japan.
 Wallen, K. P., 20 Market Sq., Providence, R. I.
 Waller, Granville C., 1508 Morton Ave., Louisville, Ky.
 Waller, H. D. (L. I.), 45 Locust St., Flushing, N. Y.
 Waller, Owen M., M.D. (L. I.), 762 Herkimer St., Brooklyn, N. Y.
 Wallis, Guy L., Tompkinsville, Staten Island, N. Y.
 Wallis, Samuel A., D.D. [H.S.], Theological Seminary, Fairfax Co., Va.
 Walsh, T. Tracy, Yorkville, S. C.
 Walsh, Warren W. (W.N.Y.), Charlottesville, Va.
 Walsh, William Thomas, St. Mary's Church, 338 Alexander Ave., New York City.
 Walter, Harvey P. (Be.), Reading, Pa.
 Walters, Arthur L. (L. A.), Hemet, Calif.
 Walters, Edmond (L. A.), 1969 Estrella Ave., Los Angeles, Calif.
 Walters, Hubert M. St. George, Boulder, Colo.
 Walton, Frederick J., 3 Exeter Park, Cambridge, Mass.
 Walton, Geo. S., Wooster, Ohio.
 Walton, Horace A., Paoli, Pa.
 Walton, J. E. (W.M.), Sturgis, Mich.
 Walton, William M., St. John's Rectory, Helena, Ark.
 Walton, William McN. (Spok.), Davenport, Wash.
 Wammersey, Frederic, New Rochelle, N. Y.
 Wang, Hsuini-1, Hankow, China.
 Wang, L. T., Shasi, China.
 Warburton, G. A. (Be.), Alden, Pa.
 Ward, Caleb T. (N. Y.), 441 4th St., Brooklyn, N. Y.
 Ward, Edward H., D.D. [Roa.] (P.), S. Peter's Church, 5th and Craft Aves., Pittsburgh, Pa.
 Ward, Fred'k. D., 1806 Miffin St., Philadelphia, Pa.
 Ward, George H. (S.F.), Tarpon Springs, Fla.
 Ward, Jas. G. (D.), Fergus Falls, Minn.
 Ward, Jeremiah (W.T.), Laredo, Texas,

- Ward, John C. (W.N.Y.), 1113 West Ave., Buffalo, N. Y.
- Ward, Josiah O. (N.Y.), ———.
- Ward, J. T. (Be.), Wilkesbarre, Pa.
- Ward, Langdon L., 13 Garrison St., Boston, Mass.
- Ward, Samuel, 420 S. Lincoln Ave., Massillon, Ohio.
- Ward, Warner E. L., Truell Hall, Netherwood Heights, Plainfield, N. J.
- Ward, William H. (D.), International Falls, Minn.
- Warden, Frederick A., San Juan, Porto Rico.
- Ware, Albert (E.), Massey, Md.
- Ware, Charles S., Bolivar, Tenn.
- Ware, George G. (W. Neb.), Alliance, Neb.
- Ware, James P. (Be.), Drifton, Pa.
- Ware, Joseph T., 1930 Madison Ave., Baltimore, Md.
- Ware, J. W., Shepherdstown, W. Va.
- Ware, S. S., Port Royal, Va.
- Warfield, J. Ogle, 8315 Shawnee St., Chestnut Hill, Philadelphia, Pa.
- Warlow, W. M., Arlington, Vt.
- Warner, Charles T. (W.), St. Alban's Rectory, Wisconsin Ave., Washington, D. C.
- Warner, W. Arthur, 831 S. 49th St., Philadelphia, Pa.
- Warnock, John (Be.), Ashland, Pa.
- Warren, Bertram A. (E.O.), The Dalles, Oreg.
- Warren, F. A. E., S. Thomas' Rectory, Ginter Park, Richmond, Va.
- Warren, J. S., Fort Fairfield, Me.
- Warren, William E., Albuquerque, N. M.
- Washburn Arthur L., 219 Benefit St., Providence, R. I.
- Washburn, Benjamin M., 412 E. 14th St., New York City.
- Washburn, Francis, Newburgh, N. Y.
- Washburn, Henry B., 18 Highland St., Cambridge, Mass.
- Washburn, Henry H. (L. I.), 427 W. 154th St., New York City.
- Washburn, Louis C., D.D. [*Ho.*], 817 S. 11th St., Philadelphia, Pa.
- Washington, Wm. M., Ph.D. [*Col.*], Cuyahoga Falls, Ohio.
- Wasson, Edmund A., Ph.D. [*Col.*] (N'k.), 11 Elizabeth Ave., Newark, N. J.
- Wasson, Jas. B., D.D. [*Roa.*], 697 West End Ave., New York City.
- Wasson, William A. (L.I.), Riverhead, N. Y.
- Waterbury, Wm. P., Waterville, Conn.
- Waterman, John H. (San J.), 212 17th St., Pacific Grove, Calif.
- Waterman, Lucius, D.D. [*Tr.*], Hanover, N.H.
- Waters, Wilson, Chelmsford, Mass.
- Waters, William O., D.D. [*Ho.*] (C.), 2001 Prairie Ave., Chicago, Ill.
- Waterson, W. J. M. (A.), Colton, N. Y.
- Watkins, Albert, Fort Scott, Kan.
- Watkins, Amos, Bay City, Mich.
- Watkins, Jenkin, Perry, Ohio.
- Watkins, S. Halsted, 80 Washington Sq. E., New York City.
- Watkins, Wilbur F., Jr., Mount Washington, Baltimore Co., Md.
- Watson, Arthur J. (W. Ma.), 39 Congress St., Milford, Mass.
- Watson, Edward S., 5983 Germantown Ave., Germantown, Philadelphia, Pa.
- Watson, Jonathan, Moscow, Idaho.
- Watson, Orville E., D.D. [*O. W.*] (S. O.), Bexley Hall, Gambier, Ohio.
- Watson, Samuel N., D.D. [*Un. Ia.*] (Eur.), 23 Avenue de l'Alma, Paris, France.
- Watson, Wm., 7 Mesones 166, Mexico City, D. F., Mexico.
- Watson, Wm. R. (L.I.), Sea Cliff, N. Y.
- Watson, Wm. S., Dillon, Mont.
- Watts, George O., Jackson, Tenn.
- Watts, Jos. W. (Be.), Lansford, Pa.
- Watts, Wallace H. (W.), c.o. Adjutant General, U.S.A., Washington, D. C.
- Watts, William H. (N'k.), 447 Belmont Ave., Haiedon, N. J.
- Waugh, Daniel D. (L. I.), Theresa, N. Y.
- Waung, H. K., Shanghai, China.
- Way, Wm. C. (C.), 211 S. 8th Ave., Maywood, Ill.
- Way, Warren W. (C.N.Y.), Cortland, N. Y.
- Way, William, 138 Rutledge Ave., Charleston, S. C.
- Wayne, H. N., Yonkers, N. Y.
- Weagant, Geo. E., 2507 Pine St., San Francisco, Calif.
- Weagle, James A., Sloatsburg, N. Y.
- Weary, Edwin (Dal.), Texarkana, Texas.
- Weaver, Clinton H., D. D. [*Gr.*], M. D. (E.), Mount Vernon, Md.
- Webb, Carolus Roe (N'k.), Grace Church, Orange, N. J.
- Webb, Chas. H. (L. I.), 170 Remsen St., Brooklyn, N. Y.
- Webb, Frederick T., D. D. [*Gr.*] (Ol.), 601 St. Helens Ave., Tacoma, Wash.
- Webb, V. H. (Q.), Monmouth, Ill.
- Webb, William G. (N'k.), Coytesville, N. J.
- Webb, Wm. H. (San J.), Oakland, Calif.
- Webb, William Rollins, Windsor Mill Rd., cor. 16th St., Baltimore, Md.
- WEBB, WILLIAM WALTER, D.D. [*Nash.*], Bishop of Milwaukee, 222 Juneau Ave., Milwaukee, Wis.
- Webbe, William N. (L. I.), Great River, N. Y.
- Webber, Percy C. (Fla.), 182½ M St., South Boston, Mass.
- Webber-Thompson, I. H., Quincy, Fla.
- Webster, Francis E., Waltham, Mass.
- Webster, Horbert S. (C.), Glen Ellyn, Ill.

- Webster, Lorin, L. H. D. [*Tr.*], Holderness School, Plymouth, N. H.
- Weddell, F. M., Poplar Bluff, Mo.
- Weddell, John Henry (S.F.), Thonotosassa, Fla.
- Weed, Caleb B. K., Lake Charles, La.
- Weed, Charles A. (W. Mo.), 29 E. 53rd St., Kansas City, Mo.
- Weed, Edwin D. (Mar.), Ironwood, Mich.
- WEED, EDWIN GARDNER, D.D. [*Rac., Un. So.*], Bishop of Florida, Jacksonville, Fla.
- Weeden, C. Dexter (F.L.), Fond du Lac, Wis.
- Weeks, David H. (W.N.Y.), Church of Epiphany, Niagara Falls, N. Y.
- Weeks, Duncan, Albert Lea, Minn.
- Weeks, LeRoy T., Ph.D. [*Den.*], 1831 Chicago Ave., Evanston, Ill.
- Weeks, Robert (L. I.), Riverhead, N. Y.
- WEEKS, WILLIAM FARRAR, D.D. [*G.T.S., Wms.*], Bishop Coadjutor of Vermont, 30 Cottage St., Rutland, Vt.
- Weeks, W. H. (L.I.), Blackwells Island, New York City.
- Weichlein, Frank H. (W. Mo.), 1412 Benton Ave., Springfield, Mo.
- Weida, George F., Ph.D. [*J. H.*], Kenyon College, Gambler, Ohio.
- Weidner, D. T., Helmetta, N. J.
- Weigle, Britton D., Trinity Church, Southwark, Philadelphia, Pa.
- Weikert, Samuel A. (N'k.), 629 E. 24th St., Paterson, N. J.
- Weinmann, J. Frederic, 1729 N. 29th St., Philadelphia, Penn.
- Weinstein, Andrew, 3704 Spruce St., Philadelphia, Pa.
- Weir, Wm. N. (Be.), Sayre, Pa.
- Welbourn, John A. (Tok.), Tokyo, Japan.
- Weld, Geo. F. (L. A.), Santa Barbara, Calif.
- Welham, Frederick (P.), St. Margaret's Hospital, 46th St., Pittsburgh, Penn.
- Weller, Charles Knight, 18th St. and Cobb Ave., Anniston, Ala.
- Weller, Edward W. M., Caribou, Me.
- Weller, Luther L. (C.N.Y.), Bainbridge, N. Y.
- WELLER, REGINALD HEBER, D. D. [*Nash.*], Bishop of Fond du Lac, Fond du Lac, Wis.
- Welles, Samuel G. (E. Okl.), Chelsea, Okla.
- Wellman, Edwin H. (Har.), East River, Conn.
- Wells, Albert E. (W.M.), R. F. D. 6, Holland, Mich.
- Wells, Charles H. (N'k.), 871 S. 17th St., Newark, N. J.
- Wells, Charles L., Ph.D. [*Harv.*], Marblehead, Mass.
- Wells, E. Livingston, Gullford, Conn.
- Wells, Holly W., Meridian, Miss.
- Wells, Hubert Wetmore (Pa.), P. O. Box 594, Wilmington, Del.
- WELLS, LEMUEL HENRY, D.D. [*Ho.*], D. C. L. [*Ho.*], Bishop in charge of the Missionary District of Spokane, 2227 Pacific Ave., Spokane, Wash.
- Wells, Lewis W., Millsboro, Del.
- Wells, Walter W. (W. Neb.), Valentine, Neb.
- Welsh, Herbert, H., Wakpala, S. D.
- Welwood, John C. (L.I.), 2211 82nd St., Brooklyn, N. Y.
- Wendel, F. C. H., Ph.D. [*Str.*] (L. I.), East Haddam, Conn.
- Wentworth, Frank B. (Lex.), Winchester, Ky.
- Werlein, Halsey Jr., 81 N. Second St., San Jose, Calif.
- Werner, James B., Norwalk, Conn.
- West, Stanley R., Pottstown, Penn.
- Westcott, Arthur J., D.D. [*N. Wr.*], Ph.D. [*N. Wr.*], in England.
- Westcott, Frank N. (C. N. Y.), 222 Juneau Ave., Milwaukee, Wis.
- Westermann, Chas. (N. J.), Charlottetown, Prince Edw. Isl., Canada.
- Westman, Chas. F. (W. M.), Petoskey, Mich.
- Weston, William T. (A.), Greene Island, Troy, N. Y.
- Weston, Milton M., 422 W. Bolton St., Savannah, Ga.
- Westover, William (W. M.), 322 N. James St., Ludington, Mich.
- Wetherbee, Artemas (W.M.), Vicksburg, Mich.
- Wetherill, Francis M., 3734 Walnut St., Philadelphia, Penn.
- Wevill, Richard H., 1771 Undercliff Ave., New York City.
- Whaley, Percival H., D.D. [*Un. So.*], Charleston, S. C.
- Whaling, Joshua B. (Dal.), Oak Cliff, Dallas, Texas.
- Wharton, Geo. E. (Be.), 1514 Lafayette St., Scranton, Pa.
- Whatham, Arthur E., 1410 S. Floyd St., Louisville, Ky.
- Wheat, Clayton E., Hingham, Mass.
- Whedon, H. Curtis (C.N.Y.), Clark's Mills, N. Y.
- Wheeler, Alfred H., 48 Glenham St., Providence, R. I.
- Wheeler, Francis W. (see Rolt - Wheeler, Francis).
- Wheeler, Wm. H., 12th Ave. and 16th St., East Oakland, Calif.
- Wheelock, Frank C. (W. Ma.), Easthampton, Mass.
- Whildin, Oliver J., 1436 W. Lanvale St., Baltimore, Md.
- Whipple, Benajah E. (C. N. Y.), Pulaski, N. Y.

- Whipple, Clement J. (A.), Luzerne, N. Y.
 Whipple, R. Bancroft (E.), Quantico, Md.
 Whitaker, Walter C., D.D. [*Un. So.*], Knoxville, Tenn.
 Whittall, Edmund C. (Mil.), Order of the Holy Cross, Sewanee, Tenn.
 Whitcombe, Albert B. (C.), Dixon, Ill.
 Whitcome, Francis B., Watertown, Conn.
 White, Alfred G., 415 5th Ave., S. E., Minneapolis, Minn.
 White, Brooke G., Jacksonville, Fla.
 White, D. Chas. (A.), Ogdensburg, N. Y.
 White, Edward S. (C.), Libertyville, Ill.
 White, Edwin A., D.C.L. [*Tr.*] (N'k.), Bloomfield, N. J.
 White, Edwin G. (Be.), Jermy, Penn.
 White, Elliot (N.Y.), Mahwah, N. J.
 White, Elliot, 1625 Locust St., Philadelphia, Pa.
 White, Francis B., Newton, Lower Falls, Mass.
 White, Francis S. (W.M.), 323 E. Fulton St., Grand Rapids, Mich.
 White, Frederick W., "The Tracy," 36 and Chestnut Sts., Philadelphia, Pa.
 White, Glenn W. (W.N.Y.), Albion, N. Y.
 White, Homer, D.D. [*Gr.*], West Randolph, Vt.
 White, Howard R. (M. C.), 319 W. Colfax Ave., South Bend, Ind.
 White, Jacob M. (S. Va.), Winslow, Arizona.
 White, J. Mowbray (W. Ma.), Los Angeles, Calif.
 White, John (Mil.), Oconomowoc, Wis.
 White, John Chanier (Sp.), Havana, Ill.
- WHITE, JOHN HAZEN, D.D. [*Sea., Ken.*], Bishop of Michigan City, 319 W. Colfax Ave., South Bend, Ind.
- White, Linden H., Ridge and Hamilton Aves., St. Louis, Mo.
 White, Luke M., Shreveport, La.
 White, Robb, Sagada, P. I.
 White, Thos. (A.), Bath-on-the-Hudson, N. Y.
 White, Wm. Curtis (C.N.Y.), Aurora, N. Y.
- WHITEHEAD, CORTLANDT, D.D. [*Un., Ho., St. S.*], LL.D. [*Pittsb.*], Bishop of Pittsburgh, Shady Side, Pittsburgh, Pa.
- Whitehead, Henry St.C., 3 Silver St., Middletown, Conn.
 Whitehouse, Richard (SanJ.), Reedley, Calif.
 Whiteman, John B. (W. Ma.), Greenfield, Mass.
 Whiting, Nathan F. (C.N.Y.), Cape Vincent, N. Y.
 Whitmore, Clarence W. (W), 138 Seaton St., N. W., Washington, D. C.
 Whitmore, Holmes (Mil.), 296 Knapp St., Milwaukee, Wis.
- Whitmore, John, Kenyon College, Gambier, Ohio.
 Whitney, Fred'k. E., Balmville, Newburgh, N. Y.
 Whitney, G. Sherwood, 723 Greene St., Augusta, Ga.
 Whitney, Hobart B. (A.), Athens, N. Y.
 Whittaker, Albert L. (Be.), Honesdale, Pa.
 Whittmore, Francis L., 45 Court St., Dedham, Mass.
 Whitten, W. V., Charles City, Iowa.
 Whitty, John L., Piney, Ark.
 Wickens, Edwin (Dal.), All Saints' Hospital, Fort Worth, Tex.
 Wicks, Asaph S., Pawtucket, R. I.
 Wicks, J. B. (C.N.Y.), Paris Hill, N. Y.
 Wicks, Jesse S. (N. T.), Amarillo, Texas.
 Wicks, Walter J., Lemmon, S. D.
 Widdifield, James G., Midland, Mich.
 Wieland, George A., 85 W. Main St., Norwalk, Ohio.
 Wightman, John R., D.D. [*Pittsb.*] (P.), 830 Mellon St., Pittsburgh, Pa.
 Wilbourn, J. A. (Tok.), Tokyo, Japan.
 Wilcox, Edward F., Fort Smith, Ark.
 Wilcox, Ellery I., 64 Barnes St., Providence, R. I.
 Wilcox, Seth M., Le Mars, Iowa.
 Wilder, Alfred J. (S. O.), Athens, Ohio.
 Wiley, William (L.I.), Massapequa, L.I., N. Y.
 Wilford, Lewis, Bismarck, N. D.
 Wilkie, William J. (A.), Stamford, N. Y.
 Wilkins, G. Morris (N'k.), Phillipsburg, N. J.
 Wilkins, J. J., D.D. [*Gr.*], 143 E. Adams St., Kirkwood, St. Louis, Mo.
 Wilkins, John (A.), 2 S. Main St., Mechanicsville, N. Y.
 Wilkinson, Howard S., 25 Stratford St., West Roxbury, Boston, Mass.
 Wilkinson, Jas. E., Ph. D. [*I.W.U.*] (W. M.), Manistee, Mich.
 Wilkinson, William, 34 Varick St., New York.
 Will, Theodore S., Ellicott City, Howard Co., Md.
 Willard-Jones, W. H. (F.L.), Marinette, Wis.
 Willecox, Cyprian P. (N. C.), Christ Church, Raleigh, N. C.
 Willecox, Reginald N. (Ash.), Hendersonville, N. C.
 Willes, Francis Peet, Highland, Md.
 Willett, Edward S. (W.Mo.), 1016 Virginia St., Kansas City, Mo.
 Willey, Henry A., Mayodan, N. C.
- WILLIAMS, ARTHUR LLEWELLYN, D.D. [*W.T.S., Wms.*], Bishop of Nebraska, The Gardner Memorial House, 1716 Dodge St., Omaha, Neb.
- Williams, Charles Barnes, Ph.D. [*I.W.U.*], 39 W. Pomona St., Germantown, Philadelphia, Pa.

- WILLIAMS, CHARLES DAVID, D.D. [*Ken.*].
L.H.D. [*Ken.*], LL.D. [*Ho.*], Bishop of
Michigan, 32 Stimson Place, Detroit,
Mich.
- Williams, Chas. Edward, 1233 S. 10th St.,
Terre Haute, Ind.
- Williams, Chauncey C., D.D. [*Un. So.*] (Ga.),
Mobile, Ala.
- Williams, E. Reginald (Mil.), 536 Hartford
Ave., Milwaukee, Wis.
- Williams, Everett E. (Mil.), Menomonie, Wis.
- Williams, Francis G., Pacific Grove, Calif.
- Williams, Fred'k C., 19 Russell Ave., Water-
town, Mass.
- Williams, George C., 1638 Walton Way, Au-
gusta, Ga.
- WILLIAMS, GERSHOM MOTT, D.D. [*Ho.*],
Bishop of Marquette, Marquette, Mich.
- Williams, Gilbert F. (W.), 46 Randolph Place,
N. E., Washington, D. C.
- Williams, G. Frederick (W.N.Y.), 822 Niag-
ara, St., Buffalo, N. Y.
- Williams, Henry H. (S. Va.), Schuyler, Nel-
son Co., Va.
- Williams, Henry Lee Jewett (At.), Univer-
sity of the South, Sewanee, Tenn.
- Williams, John, 523 N. 19th St., Omaha, Neb.
- Williams, John (L. I.), 1114 Bushwick Ave.,
Brooklyn, N. Y.
- Williams, John Albert, 1119 N. 21st St.,
Omaha, Neb.
- Williams John W., 10 S. Chelsea Ave., At-
lantic City, N. J.
- Williams, Joseph E., Adamstown, Md.
- Williams, Louis L. (E.), Pocomoke City, Md.
- Williams, Luther G. H., Dothan, Ala.
- Williams, Newton, Saratoga, Wyo.
- Williams, Philip H., Owing's Mills, Balti-
more Co., Md.
- Williams, Richard P. (W.), 3026 Q St., N.W.,
Washington, D. C.
- Williams, Wallace A., Ph.D. [*Den.*] (N. T.),
Clarendon, Tex.
- Williams, Walter, 3100 P St., Washington,
D. C.
- Williams, Wm. B., Richmond, Va.
- Williams, Wm. D. (San J.), Visalia, Calif.
- Williams, William F., Westerly, R. I.
- Williams, William Henry (W.N.Y.), Lyons,
N. Y.
- Williams, Wm. Hall, Austin, Texas.
- Williams, Wm. J. (L.I.), Shelter Island, N. Y.
- Williams, Wm. P. (San J.), Modesto, Calif.
- Williams, Wiltshire W. (S.F.), Key West, Fla.
- Williamson, John (Lex.), 812 Terrace Ave.,
Dayton, Ky.
- Williamson, Walter B. (M. C.), 104 Erie St.,
Valparaiso, Ind.
- Williamson, Wm. E. (Vt.), S. John's Church,
Roxbury, Boston, Mass.
- Willis, Francis (Ash.), Excelsior, Minn.
- Willis, William Taylor, Fleeton, Northum-
berland Co., Va.
- Willmann, Henry (Mil.), Janesville, Wis.
- Willson, Wm. J. (Er.), Eldred, Penn.
- Wilmer, C. B., D.D. [*Un. So.*] (At.), *Res.*, 700
Piedmont Ave.; *Study*, 412 Courtland St.,
Atlanta, Ga.
- Wilson, Alan Pressley (Har.), 1635 Edmond-
son Ave., Baltimore, Md.
- Willson, Albert D., Bronxville, N. Y.
- Wilson, Alfred Clare, Bellows Falls, Vt.
- Wilson, Allan Grant, Plattsmouth, Nebr.
- Wilson, Andrew C. (L. I.), 199 Carroll St.,
Brooklyn, N. Y.
- Wilson, Arthur G. (F. L.), Waupaca, Wis.
- Wilson, Chas. C., Burlington, Vt.
- Wilson, Cecil P. (W. Mo.), Brookland, Penn.
- Wilson, Clark A. (Mil.), Baraboo, Wis.
- Wilson, Edward A. W. H. (L.I.), 199 Carroll
St., Brooklyn, N. Y.
- Wilson, Elias, Madison, S. D.
- Wilson, Epiphanius, Bronxville, N. Y.
- Wilson, Frank E. (C.), 2125 W. Adams St.,
Chicago, Ill.
- Wilson, Francis M. (Q.), Tiskilwa, Ill.
- Wilson, Harry W. (L.A.), Avalon, Calif.
- Wilson, Henry B. (N'k.), Boonton, N. J.
- Wilson, Herbert A., Huron, Ohio.
- Wilson, Hugh D. (N'k.), 17 Irving Pl., Passaic,
N. J.
- Wilson, James G., Emmanuel Church, Cathed-
ral and Read Sts., Baltimore, Md.
- Wilson, John H. (C. N. Y.), Box 265, Ithaca,
N. Y.
- Wilson, John M-C., Lincoln, Mass.
- Wilson, Mardon D., 3042 Nicol Ave., Fruit-
vale, Oakland, Calif.
- Wilson, Robert, D.D. [*W. C.*], 181 Queen St.,
Charleston, S. C.
- Wilson, Robt. C. (Sh.), Zangyok, China.
- Wilson, Robt. L. (Sp.), Springfield, Ill.
- Wilson, Thos. J. E. (D.), Staples, Minn.
- Wilson, Thomas V., Boulder, Colo.
- Wilson, William DeLancey, D.D. [*Ho.*] (C.
N. Y.), 1612 W. Genesee St., Syracuse, N. Y.
- Wilson, William H., Mason, Tenn.
- Wilson, W. Warne, 69 Theodore St., Detroit,
Mich.
- WINCHESTER, JAMES RIDOUT, D.D. [*Un.*
So., *W.&L.*], Bishop of Arkansas, 1223
Scott St., Little Rock, Ark.
- Windham, Thos. J., 1105 Houston Ave.,
Houston, Tex.
- Windiate, Thomas D., 1916 Grand Ave., Nash-
ville, Tenn.
- Windsor, Robt. L. (L.A.), 1423 Bonnie Brae
St., Los Angeles, Calif.
- Windley, Robert R., 1606 N. 8th St., Phila-
delphia, Pa.

- Wing, John Durham, Jr., Anniston, Ala.
 Wingate, Charles J. (W.), 1737 U St., Washington, D. C.
 Winkley, Henry W., Danvers, Mass.
 Winn, D. Watson, R. F. D., Route No. 2, Brunswick, Ga.
 Winslow, Archibald S., 520 W. 156th St., New York City.
 Winslow, Wm. C., D.D. [*Am., Gr.*], Ph. D. [*Ham.*], L.H.D. [*Col.*], Sc. D. [*St. J.*], LL.D. [*St. A.*], D.C.L. [*Kgs.*], 525 Beacon St., Boston, Mass.
 Winsor, Alfred S. H. (Be.), Douglassville, Penn.
 Winter, Haywood L., Galveston, Texas.
 Winter, Sydney (C. N. Y.), Owego, N. Y.
 Wise, D. Wellesley, (L. A.), Redlands, Calif.
 Wise, James, 2809 Washington Ave., St. Louis, Mo.
 Withycombe, John M., 1337 Hall Ave., Lakewood, Cleveland, Ohio.
 Witsell, W. Postell, Waco, Texas.
 Wittmeyer, A. V., 1018 Lexington Ave., New York City.
 Woffenden, Richard H., Apponaug, R. I.
 Wolcott, Peter C., D.D. [*W.T.S.*] (C.), Highland Park, Ill.
 Wolner, Hans J. (D.), Virginia, Minn.
 Wolven, Raymond L., Y.M.C.A., Wilmington, Del.
 Woo, F. K. (Sh.), Soochow, China.
 Woo, Hoong Neok, Shanghai, China.
 Wood, Chester, 442 N. Washington Ave., Lansing, Mich.
 Wood, Clarence S., Roselle, N. J.
 Wood, John Christopher G. (S.F.), Miami, Fla.
 Wood, Ernest W. (W.), c. o. Eighth Infantry, Manila, P. I.
 Wood, George B., Biddeford, Maine.
 Wood, Henry, Lawrence, Mass.
 Wood, Lee A. (San J.), Porterville, Calif.
 Wood, Louis G., 24 Elizabeth St., Charleston, S. C.
 Wood, Percival M., Berlin, N. H.
 Wood, Robert E., Ichang, China.
 Wood, Robert S. W., Tuxedo Park, N. Y.
 Wood, Samuel H., Sherwood Park, Yonkers, N. Y.
 Wood, Scott, D.D. [*How. U.*] (P.), 319 Jackson St., N. S., Pittsburgh, Pa.
 Wood, Wm. Lawrence (N. Y.), ———.
 Wood, Wm. T., 311 Lemon St., Palatka, Fla.
 Woodard, Francis C. (Har.), 38 S. 2nd St., Chambersburg, Pa.
- WOODCOCK, CHARLES EDWARD, D.D.**
 [*Ho., Un. So., Berk.*], LL.D. [*Lvt.*], Bishop of Kentucky, 1129 3rd St., Louisville, Ky.
- Wooden, Leonidas J. H. (Okl.), Cess, Morton Co., Kan.
- Woodford, S. H. (L. A.), Orange, Calif.
 Woodford, W. A., Seymour, Conn.
 Woodle, Allan S. (Har.), Narberth, Pa.
 Woodroofe, Robt. W., Emmanuel Church, Euclid Ave., Cleveland, Ohio.
 Woodruff, Edwin B., 965 Laurel Ave., St. Paul, Minn.
 Woods, James H., 179 Brattle St., Cambridge, Mass.
 Woodson, Charles E., 1520 Blanding St., Columbia, S. C.
 Woodward, Arthur E. (Ark.), Thayer, Mo.
 Woodward, Edmund L. (H'f.), Anking, China.
 Woodward, J. H., Mc Phersonville, S. C.
 Woodward, R. H., Tom's River, N. J.
 Woolford, William G. (E.), Princess Anne, Md.
 Woolsey, M. Lloyd (W. N. Y.), 241 W. 76th St., New York City.
 Wootten, Edward (E.C.), 11 S. 3d St., Wilmington, N. C.
 Wooton, Ray (W. N. Y.), Rochester, N. Y.
 Worcester, Elwood, D. D. [*Ho., Un. Penn.*], Ph.D. [*Leip.*], 186 Marlborough St., Boston, Mass.
 Worger-Blade, A. (W. M.), Traverse City, Mich.
 Worman, Alwin F., S. Mary's Church, Cushing Ave., Dorchester, Boston, Mass.
 Worrall, Thomas, foot of E. 27th St., New York City.
 Worsham, Milton R., Austin, Tex.
 Worthing, A. O. (D.), Little Falls, Minn.
 Worthington, William, East Greenwich, R. I.
 Wotton, W. H. (L.A.), S. James' Church, South Pasadena, Calif.
 Wragg, Sam'l A., Columbus, Ga.
 Wren, Searle M. (L.A.), 355 Douglas Street, Pasadena, Calif.
 Wrenn, Virginius (S.V.), Amelia C. H., Va.
 Wright, Arthur H., 220 High St., Newburyport, Mass.
 Wright, Chas. O. (S. D.), Lemmon, S. D.
 Wright, Charles T. (D.), Cass Lake, Minn.
 Wright, Charles T., Sewanee, Tenn.
 Wright, C. B. Bergin, Ph.D. [*K.C.U.*] (Mil.), 284 Martin St., Milwaukee, Wis.
 Wright, David Cady, St. Paul's Church, Louisville, Ky.
 Wright, Ebner, M. M. (S.V.), Houston, Halifax Co., Va.
 Wright, Erskine (Har.), Sewanee, Tenn.
 Wright, Frederick A. (L.I.), 286 DeKalb Ave., Brooklyn, N. Y.
 Wright, George D. (C.), St. Luke's Hospital, Chicago, Ill.
 Wright, Geo. H. B., St. Stephen's Church, Fulton and Tillmore St., San Francisco, Calif.
 Wright, Harrison B., Bala, Pa.
 Wright, James M. (Sac.), Yreka, Calif.

- Wright, John, D.D. [*Un.*], LL.D. [*Ill.*], 1366 Summit Ave., St. Paul, Minn.
- Wright, Joseph G. (Sp.), Greenville, Ill.
- Wright, Otis O. (Conn.), Swansea, Mass.
- Wright, Robert H., 3606 Hamilton St., Philadelphia, Pa.
- Wright, William E., Box 109, Geneva, Ohio.
- Wright, William J. (W.) Chaptico, St. Mary's Co., Md.
- Wrigley, C. F. J., D.D. [*Ho.*] (L.I.), 53 Remson St., Brooklyn Heights, N. Y.
- Wroth, E. W., 1932 W. Fayette St., Baltimore, Md.
- Wroth, Peregrine, 210 E. Preston St., Baltimore, Md.
- Wu, Ching Chang (Sh.), Zang-Zok, China.
- Wurtele, Arthur H., Rochester, Minn.
- Wyckoff, Wm. N. (M. C.), Gary, Ind.
- Wye, Geo. W., Berwyn, Prince Geo. Co., Md.
- Wye, Lionel A., Fernandina, Fla.
- Wylie, Arthur W. P. (Mil.), 15 Wrentham St., Dorchester Centre Station, Boston, Mass.
- Wyllie, William, Palatka, Fla.
- Xanders, William H., Columbus, Neb.
- Yamazaki, John M. (L.A.), 961 Mariposa Ave., Los Angeles, Calif.
- Yang, Shian Heng, Wuchang, China.
- Yardley, Thomas H. (W. Ma.), Catonsville, Md.
- Yarnall, Francis (C. N. Y.), Binghamton, N. Y.
- Yates, John H. (A.), Gilbertsville, N. Y.
- Yates, Thos. R. (P.), Main and Butler Sts., Pittsburgh, Pa.
- Yeakel, Warren R. (Kan.), 512 W. Randolph St., Philadelphia, Pa.
- Yeames, James, 25 Wellington St., Arlington, Mass.
- Yellott, John I., Jr., Bel Air, Md.
- Yen, H. Ch'i-ch' uin (Ank.), Anking, China.
- Yerger, Orville M., Forest City, Ark.
- Yerkes, Royden K., D.D., 5300 Wakefield St., Philadelphia, Pa.
- Yohannan, Abraham, Ph.D. [*Col.*], 209 E. 42d St., New York City.
- Yohannan, Isaac (N. Y.), Kearney, Neb.
- Yoshimura J. D. (Tok.), Tokyo, Japan.
- Young, Annesley T. (C.), 2508 N. California Ave., Chicago, Ill.
- Young, Charles H. (C.), 6451 Woodlawn Ave., Chicago, Ill.
- Young, Christian M. (P.), Oakmont, Pa.
- Young, Edmund B. (C.), Morgan Park, Ill.
- Young, Geo. E. (C), Pontiac, Ill.
- Young, George H. (N'k.), Washington, N. J.
- Young, James Henry, 100 Clinton Ave., Tiffin, Ohio.
- Young, Lee H. (W. Neb), Hastings, Neb.
- Young, Walter C. (Calif.), Canton, China.
- Yui, Tsen-shing, Nanchang, China.
- Yundt, Samuel J. (C.), Galena, Ill.
- Zachary, Geo. E. DeW., Greenville, Ala.
- Zahner, Louls, D.D. [*Ho.*] (W. Ma.), Adams, Mass.
- Zara, M., 324 Hansberry St., Germantown, Pa.
- Zeigler, Oscar W., 864 W. Lombard St., Baltimore, Md.
- Zellers, George A. (Be.), Lancaster, Pa.
- Ziegler, Carl G. (Mar.), Ishpeming, Mich.
- Ziegler, Howard B. (Mar.), Y. M. C. A., Calumet, Mich.
- Ziegler, Paul, 14 Breckenridge St., Detroit, Mich.
- Ziegler, W. H., Valdez, Alaska.
- Zimmerman, Frank A., Defiance, Ohio.
- Zinn, George J. (Ol.), 522 Maple Leaf Pl., Seattle, Wash.
- Zorn, J. T. (A.), Yonkers, N. Y.
- Zoubek, Frank, 750 E. 4th St., St. Paul, Minn.
- Zschornack, Henrique, Santa Helena, Rio Grande do Sul, Brazil.
- Zumbuhl, Guido A., Santa Marla da Bocca do Monte, R. G. do Sul, Brazil.
- Zwicker, Henry F. (W. N. Y.), 100 Genesee St., Lockport, N. Y.

City Directory.

Office hours of any of the clergy in these cities will be inserted in this Directory when special request is made. Notification of change of street address, or of other change, should be sent promptly to THE YOUNG CHURCHMAN Co., Milwaukee, Wis.

BALTIMORE, MD.

THE RT. REV. JOHN GARDNER MURRAY, D.D., Bishop of Maryland,
1106 Madison Ave.

- Adams, W. D., 2434 E Baltimore.
Allison, D. P., 2211 N. Charles.
Atkinson, T., "The Walbert."
Baker, R. H. McG., Mount Calvary Church, Madison av. and N. Eutaw.
Bicknell, J. R., 539 Columbia av.
Birkhead, H., D.D., Emmanuel Church, Cathedral and Read.
Boosey, J. H., Kate Ave. and Reisters-town Rd.
Bragg, G. F., Jr., D.D., 1133 Park av.
Brosius, E. H., 1020 W. Lafayette av.
Byron-Curtiss, A. L., 816 N. Eutaw.
Carl, J. G., 1609 N. Monroe.
Chambers, J. T., 812 N. Broadway.
Clopton, J. J., Sparrows Point.
Conant, C. M., M.D., 3430 Mondawmin.
Cotton, H. E., The Arundel.
Crawford-Frost, W. A., 5 Lawdina av.
Dame, G. W., D.D., 1721 Madison av.
Dame, W. M., D.D., 1409 Bolton.
Dame, W. P., 1409 Bolton.
Elmer, W. T., 8 E. Franklin.
Fiske, Chas., D.D., 1933 St. Paul.
Foote, R. B. B., Holy Trinity Church.
Foote, T. C., Ph.D., 6 Bouldee Lane, Roland Park.
Gerhard, E. A., 1503 N. Broadway.
Gernand, R. H., 418 Forest Road, Roland Park.
Gibson, F. M., Ph.D., 232 W. Lafayette av.
Goodwin, L. E., 134 Augusta av., Irvington.
Gould, W. D., 1420 W. Lanvale.
Griffiths, G. A., 816 N. Eutaw.
Hall, Percy F., Catonsville.
Harding, C. E., 600 Arlington av., Annex.
Hastings, H. S., 810 Park av.
Hensel, C. A., Charles st. av., Sta. L.
Hodges, J. S. B., D.D., 103 W. Monument.
Hogue, R. W., 827 N. Arlington av.
Hoffman, Paul F., 21 E. Mt. Vernon Pl.
Humphries, R. F., "The Cecil."
Jones, C. P., 1400 Hollins.
Joyner, J. R., 3008 W. North av.
Kemp, E. L., 144 Jackson pl.
Kinsolving, A. B., D.D., 24 W. Saratoga.
Kromer, G. J. G., 2523 Maryland av.
Lovett, B.B., 1639 McElderry.
McClenthen, W. A., 816 N. Eutaw.
Manning, H. P., 1339 Mosher.
May, D., S. E. cor. Dillon & Ellwood avs.
Mayo, M. C., 1902 Warwick av.
Meares, A. De R., 4200 Penhurst av., West Arlington.
Morgan, W. D., 1 Old York rd.
Murray, G. Mosley, North and Madison aves.
Mythen, J. G., 1701 10th St., Walbrook.
Niver, E. B., 1014 St. Paul.
Page, W. J., Glenburnie Sta.
Parrish, H., 222 N. Carrollton av.
Perkins, Chas. E., 1420 Carswell.
Powell, A. C., D.D., Stony Run Lane, Univ. Parkway.
Powers, H. W. S., Garrison av. and Edgerton rd.
Rich, E. R., D.D., 17 W. Franklin.
Sadtler, J. G., 600 Roland av.
Sams, J. J., D.D., 150 W. Lanvale.
Sharp, H. T., 2815 Walbrook av.
Sherman, A. M., 1316 Eutaw Pl.
Smith, C. M., 1204 Mt. Royal av.
Sparling, C. P., 1301 S. Charles.
Staples, F. H., 539 Columbia av.
Stehl, W. B., 1110 N. Eden.
Tolson, G. M., 1639 McElderry.
Venables, W. F., 816 N. Eutaw.
Ware, Joseph T., 1930 Madison av.
Webb, W. R., Windsor Mill rd., cor. 16th.
Whildin, O. J., 1436 W. Lanvale.
Wilson, A. P., 1635 Edmondson av.
Wilson, J. G., Emmanuel Church, Cathedral and Read.
Wroth, E. W., 1932 W. Fayette.
Wroth, P., 210 E. Preston.
Ziegler, O. W., 864 W. Lombard.

BOSTON, MASS.

THE RT. REV. WILLIAM LAWRENCE, D.D., LL.D., D.C.L., Bishop of Massachusetts,
122 Commonwealth Ave.

THE RT. REV. SAMUEL GAVITT BABCOCK, Suffragan Bishop of Massachusetts,
62 Chestnut.

- Allen, F. B., 132 Marlborough.
Bigelow, W. D., 31 Boylston, Jamaica Plain.
Blodgett, C. H., 6 Ruthven.
Blunt, S. B., D.D., 79 Beaumont.
Bray, R., 15 Newbury.

BOSTON, MASS.—Continued.

- Budlong, F. D., 73 Columbia rd., Dorchester.
 Bugbee, F. U., 1906 Washington.
 Bull, H. P., 33 Bowdoin.
 Burton, S., 33 Bowden.
 Cabot, J. H., Ph.D., 21 W. Cedar.
 Campbell, T. C., 24 Alveston.
 Clark, W. L., 11 Newcomb.
 Crabtree, A., 928 E. Fourth, S. B.
 Cunningham, H. C., The Nottingham.
 Dewart, W. H., Hyde Park.
 Duffield, C. W., 44 Brighton av.
 Field, C. N., 33 Bowdoin.
 Fiske, G. S., 117 Trenton, E. B.
 Fitts, F. W., 40 Linwood, Roxbury.
 Fitz, F., 33 Bowdoin.
 Forbes, Kenneth R., 166 Webster, East Boston.
 Foster, J. McG., 198 Bay State rd.
 Harper, P. M., St. Paul's Ch., 136 Tremont st.
 Hilliard, S. H., 1 Joy.
 Jenner, A. G. E., 2 W. Cottage st., Dorchester.
 Johnson, F. P., 1906 Washington.
 Ketchum, C. J., 174 Bay State rd.
 Kidner, R., 16 Brimmer.
 Kimball, T. R., The Tudor.
 Lauderburn, F. C., 2 Decatur.
 Mann, A., D.D., 233 Clarendon.
 Matthias, J. M., 17 Greenwich.
 McComb, S., D.D., Hotel Lenox.
 Mills, C. P., 1 Joy.
 Nattress, Geo., 6 Brimmer.
 Osgood, P. E., 46 Albano St., Roslindale.
 Pember, F., 2004 Centre, W. Roxbury.
 Powell, F. C., 33 Bowdoin.
 Prescott, G. J., 295 Beacon.
 Read, W. G., 434 Washington, Brighton.
 Reeve, F. A., 22 Monadnock.
 Rich, John M., "General Delivery."
 Roberts, W. D., 115 Trenton, E. B.
 Rousmaniere, E. S., D.D., 56 Chestnut.
 Sauber, J. C. H., 2 Decatur.
 Scarritt, Wm. R., D.D., 30 Brimmer.
 Shearman, S. U., D.D., 3 Hathaway, Jamaica Plain.
 Sheerin, James, 530 West Broadway, S. B.
 Sheerin, Joseph, 530 W Broadway, S. B.
 Smith, L. K., 13 Thomas Park, S. B.
 Smith, W. E. C., 677 Dudley, Dorchester.
 Sprague, P. W., 41 Monument Square, Charlestown.
 Sundelof, A. W., 88 Moreland, Roxbury.
 Taylor, A. McL., 22 Whitney Park, Mattapan.
 Todd, G. S., 33 Bowdoin.
 Tyron, J. L., 31 Beacon.
 Van Allen, W. H., D.D., 28 Brimmer.
 Van Etten, E. H., 93 St. James av.
 Walden, T., 5 Walnut.
 Walker, Geo., 128 Ruthven, Roxbury.
 Ward, L. L., 13 Garrison.
 Webber, P. C., 182½ M st., S. R.
 Wilkinson, H. S., 25 Stratford st., W. Roxbury.
 Williamson, W. E., S. John's Church, Roxbury.
 Winslow, W. C., D.D., LL.D., D.C.L., 525 Beacon.
 Worcester, E., D.D., 186 Marlborough.
 Worman, A. F., S. Mary's Church, Cushing av., Dorchester.
 Wylie, A. W. P., 15 Wrentham st., Dorchester Centre Station.

BROOKLYN, N. Y.

THE RT. REV. FREDERICK BURGESS, D.D., Bishop of Long Island;
 office, 170 Remsen St.; resident, Garden City, L. I.

- Abraham, R. E., 176 S. Nicholas av.
 Alsop, Reese F., D.D., 96 Remsen.
 Appleton, Floyd, Ph.D., 230 New Jersey av.
 Appleton, James H., 343 State.
 Arrowsmith, H., 230 73rd.
 Bacchus, J. G., D.D., 239 Gates av.
 Backus, A. H., 135 Richmond.
 Bailey, S. R.
 Bambach, G. F., Holy Apostles' Church, Greenwood av.
 Bartlett, F. B., 101 Sullivan.
 Baxter, R. W., Grace Ch., Hicks st.
 Bennett, H. R., 247 Euclid.
 Bentley, W. E., 129 Kent st.
 Boyd, N. P., 1610 Dean.
 Bumpus, A. L., 219 High.
 Brinckerhoff, S. R., 353 Hawthorne.
 Chapman, S. A., 199 Carroll.
 Chase, Wm. Sheafe, 481 Bedford av.
 Cincotti, A., 100 Jackson.
 Clark, C. G., 412 Putnam av.
 Collins, E. V., 383 E. 17th.
 Cooper, J. V., 1324 Rogers av.
 Davis, Frederick W., 293 President.
 Douglas, Chas., 80 Downing.
 Downey, W. M., 1052 Sterling pl.
 Duty, M. F., 467 Jerome.
 Falkner, Bishop, 8210 Ridge Blvd.
 Filosa, H., 1434 67th.
 Fleming, Andrew, 450 East 26th.
 Genns, D. McP., 67 Moffat.
 Glover, H. J., 658 Jefferson av.
 Gray, A. T.
 Griffith, M. L., 188 McDonough.
 Guthrie, K. S., 180 Monroc.
 Handel, Harry A., 34 Jefferson av.
 Handsfield, F. H., 186 Prospect Park, W.
 Harkness, Lawrence A., 830 Green av.
 Harper, Emile S., 792 Carroll.
 Heim, Edward, 66 Willoughby.
 Hester, St. Clair, D.D., 207 Washington Park.
 Hill, Wm. P., 29 Schenck av.
 Holland, T. B., 139 St. John's Place.
 Hubbard, W. C., 144 Halsey.
 Hyde, T. A., 2772 E. 27th, Sheepshead Bay.
 Inwood, N., St. Alban's Ch., Canarsie.
 Ivie, W. G., 65 Conselyea.
 Jackson, T. G., D.D., 68 St. Paul's pl.
 Johnson, W. DeF., 326 Clinton.
 Johnston, Levi, 409 Clinton.
 Jones, J. C., Ph.D., 230 Classon av.
 Keech, F. J., D.D., 449 Fifth.
 Kennedy, J. D., 309 Brooklyn av.
 Kenyon, R. W., D.D., 1241 Dean.
 Lacey, Thomas J., cor. 4th and Pacific.
 Lovelee, A. J., 790 St. John's pl.

BROOKLYN, N. Y.—Continued.

Maguire, Horatio W.
 Maguire, Hugh, 5811 12th av.
 Manning, John, 44 Debevoise.
 Martin, T. W., 2107 Beverly rd.
 McCreedy, W. G., 345 State.
 Melish, John H., 157 Montague.
 Merington, R. W. E., 1408 Bushwick av.
 Miller, George Frazier, 121 N. Oxford.
 Morrison, W., 15 Polhemus pl., Prospect Heights.
 Neill, J. S., 111 Avondale st., "Woodhaven," Brooklyn Manor.
 Nies, J. B., Hotel St. George, Clark.
 Norris, F. W., D.D., 180 Macon.
 Payne, Henry E., 1722 av. R.
 Pendleton, R. E., 289 Lewis av.
 Rogers, Robert, 306 McDonough.
 Rose, L. A. S. R., 199 Carroll.
 Russell, Jas. T., 220 Columbia Heights.
 Sattig, J. H., 80th st. and 11th av.
 Scott, R. H., 481 Bedford av.
 Sizer, H. S., 1355 55th.
 Smyth, J. P., 291 Ryerson.
 Swan, Wm. A., 9818 Fort Hamilton av.
 Swentzel, H. C., D.D., 528 Clinton av.
 Swett, Paul F., 1521 Atlantic av.
 Thompson, E. M., 66 St. James' pl.
 Townley, Frank M., 1092 Dean.
 Trathen, Marcus A., 134 Guernsey.
 Tracy, U. T., 1200 Pacific.
 Verder, D. H., Glenada pl.
 Walker, C. C., S. Ann's Ch., Clinton and Livingston.
 Walker, Robt. T., 4134 18th av.
 Waller, O. M., M.D., 762 Herkimer.
 Ward, C. T., 441 4th.
 Webb, Chas. H., 170 Remsen.
 Welwood, John C., 2211 82nd.
 Williams, John, 1114 Bushwick av.
 Wilson, A. C., 199 Carroll.
 Wilson, E. A. H. W., 199 Carroll.
 Wright, Frederic A., 286 De Kalb av.
 Wrigley, C. F. J., D.D., 53 Remsen.

BUFFALO, N. Y.

THE RT. REV. W. D. WALKER, D.D., LL.D., D.C.L., Bishop of Western New York,
 367 Elmwood Ave.

Allen, A. W., 466 Swann.
 Angel, F. J., 569 Walden av.
 Ayres, George W. S., 440 West Utica.
 Broughton, C. D., St. Paul's parish house.
 Brush, Jesse, D.D., 851 Seventh.
 Cosbey, James, Jr., 96 Jewett av.
 Davis, Cameron J., 449 Delaware av.
 Fosbroke, H., St. Andrew's Church.
 Gaviller, Geo. H., 9 West Utica.
 Gordon, W. M., 371 Delaware av.
 Goss, Wm. H., 1051 Elk.
 Isherwood, P., 263 Woodlawn av.
 Jessup, C. A., D.D., 24 Linwood av.
 Livingston, J. W., 184 Waverly.
 Lord, W. R., 207 Highland av.
 Lowe, A. F., 128 Pearl.
 North, Walter, L.H.D., 230 Bryant.
 Oaksford, J. M., S. Thomas' Ch., Elk, nr. Alabama.
 Regester, J. A., D.D., 61 Johnson's Park.
 Sherwood, G. F. J., 40 Macauley.
 Smith, Chas. H., D.D., 470 Swan.
 Stanton, N. W., 401 Dearborn.
 Stevens, E. J., 21 Glendhu.
 Tarrant, A. Overton, Ph.D., 1019 Lovejoy.
 Ward, J. C., 1113 West av.
 Williams, G. F., 822 Niagara.

CHICAGO, ILL.

THE RT. REV. CHARLES PALMERSTON ANDERSON, D.D., Bishop of Chicago;
office, 1705 Hayworth Bldg.; *residence*, 1612 Prairic Ave.

THE RT. REV. WILLIAM EDWARD TOLL, D.D., Suffragan Bishop of Chicago;
office, 1705 Hayworth Bldg.; *residence*, 1538 Sherwin Ave.

Anastasi, Joseph, 1431 Clybourn av.
 Anderson, A. H. W., 4550 N. Hermitage av., Ravenswood.
 Andrews, M. C., S. Timothy's Church, Chicago & Monticello aves.
 Armstrong, F. C., 640 E. 42nd.
 Babcock, Geo. M., 3532 W. Monroc.
 Baxter, T. M., 15544 S. Peoria.
 Beaty, A. H., *office* 621 Belmont av., *House* 665 Roscoe.
 Bernard, Floyd E., 2018 Kimball av.
 Bixby, Chas. H., 1451 E. 50th.
 Brown, H. J., 859 Fullerton av.
 Cawthorne, H. L., 2711 Flournoy.
 Crosby, K. O., 1506 W. Adams.
 Cummings, C. A., 117 N. Peoria.
 Curzon, J. E., 4653 N. Clark.
 Deuel, C. E., D.D., 5749 Kenmore av., Edgewater.
 DeWitt, W. C., D.D., 2726 Wash. blvd.
 Dowle, Gladstone, St. Jude's Church, 90th & Exchange aves.
 Easton, B. S., D.D., 2733 Park av.
 Flick, Geo. F., 204 E. 55th.
 Forsey, Geo., 12048 Eggleston av., West Pullman.
 Foster, T. B., 2731 Park av.
 Gairdner, R. H. F., 5712 Midway pk.
 Gorrell, A. V., 926 Oakley blvd.
 Griffith, G. Taylor, 4223 Greenview.
 Gwyn, H. B., 5831 Indiana av.
 Harrowell, T. N., 9538 Winchester av.
 Harter, W. G., 125 E. 26th.
 Haun, E., 7467 S. Chicago av.
 Hopkins, J. H., D.D., 5701 Blackstone av.
 Hutton, N. O., 1550 La Salle av.
 Kinney, Henry C., 711 West 47th.
 Laldlaw, G. W., 1606 Estes av.
 Lewis, L. C., 2716 Washington blvd.
 Lindskog, H., 841 Scdgwick.

CHICAGO, ILL.—Continued.

- Long, J. F., Ph.D., 3708 Wabansia av.
 Lutton, A., 7849 Normal av.
 Massiah, J. B., 3801 Wabash av.
 McClurkin, John, 6151 Greenwood av.
 McGann, J. M., 125 E. 26th.
 McLaughlan, J. D., 532 Fullerton Park-
 way.
 Mercer, S. A. B., Ph.D., 2735 Park av.
 Merrill, E. T., 5826 Blackstone av.
 Moran, S. W.
 Morrison, Arthur S., 117 N. Peoria.
 Murray, A. L., 2120 Lincoln, Evanston.
 Nutter, E. J. M., 4453 Lake av.
 Nybladh, C. A., 3301 W. 63rd Place.
 Page, H., D.D., 1327 E. 52d.
 Pancoast, E. T., 414 N. Normal Parkway.
 Pardee, Luther, 5001 Blackstone av.
 Phillipps, T. D., 827 Montrose blvd.
 Pond, W. S., 725 W. 47th.
 Potter, L. F., 1151 Leland av.
 Pratt, G. B., 1046 Lawrence av., Edge-
 water.
 Prince, H. W., 1628 Washington blvd.
- Randall, E. J., 4245 Washington blvd.
 Schaefer, D.A., 666 Rush.
 Schniewind, H. W., 372 N. Normal Park-
 way.
 Shaw, Wm. C., 507 Melrose.
 Spencer, H. J., 7308 Coles av., Windsor
 Park.
 Steffens, J. J., 5533 Cornell av.
 Stewart, M. B., 2726 Washington blvd.
 Stone, James S., D.D., 664 Rush.
 Stoskopf, W. B., 880 N. Clark.
 Studwell, W. G., 3911 Ellis av.
 Sumner, Walter T., 117 N. Peoria.
 Thomson, C. K., 4338 Prairie av.
 Toffteen, O. A., Ph.D., 4819 Langley av.
 Villareal, M. J. de, 1135 La Salle av.
 Waters, Wm. O., D.D., 2001 Prairie av.
 Wilson, F. E., 2125 W. Adams.
 Wright, G. D., St. Luke's Hospital.
 Young, A. T., 2508 N. California av.
 Young, C. H., 6451 Woodlawn av.
 Young, E. B., Morgan Park.

CINCINNATI, OHIO.

THE RT. REV. BOYD VINCENT, D.D., Bishop of Southern Ohio,
 223 W. 7th.

- Brown, R. McC.
 Clickner, G. M., 5519 Hamilton av., Col-
 lege Hill Sta.
 Collins, J. M., 318 E. 4th.
 Cooley, F. E., Madisonville Station.
 Eastman, Geo. N., 2163 Fulton av., Wal-
 nut Hills.
 Flinchbaugh, F. L., 3780 Clifton av.
 Herron, J. D., 804 Burns av., Hartwell
 Sta.
 Hills, G. H., Grace Ch., Avondale.
 Howard, A. B., Fern Bank Station.
 James, R. C., 223 W. 7th.
 Landsdowne, B., 2 Lane Seminary.
 Long, Maxwell B., Ch. of the Redeemer.
 Lynch, J. H., D.D., 225 Albion.
- McGrath, J. M., 223 W. 7th.
 Nelson, F. H., Becker Bldg., 4th and
 Broadway.
 Oxley, E. H., S. Andrew's Church, 8th
 and Mound sts.
 Purves, S. B., 3461 Brookline av., Clif-
 ton.
 Raps, H. G., cr. St. Paul's Cathedral.
 Reade, C. G., 223 W. 7th.
 Rhodes, D. W., D.D., 2047 Auburn av.
 Richey, F. H., 2249 Monroe av., Norwood.
 Riley, L. L., 2939 Urwiler av.
 Scott, W., 228 Pledmont av.
 Shipler, G. E., 2123 Sinton av.
 Tyler, Samuel, 2239 Frances Lane, Wal-
 nut Hills.

CLEVELAND, OHIO.

THE RT. REV. WILLIAM A. LEONARD, Bishop of Ohio,
 3054 Euclid Ave.

- Abbott, A. A., 1923 E. 71st.
 Allabough, B. R., 11825 Detroit av.,
 Lakewood.
 Avery, F. B., D.D., 14184 Euclid av.
 Boyer, V., 10308 Superior av.
 Breed, W. R., D.D., 6908 Euclid av.
 Bubb, C. C., 2077 E. 36th.
 Caulk, R. K., 1427 E. 81st.
 Clarke, J. L. P., 2021 E. 22nd.
 Cooke, H. E., 3118 Clinton av.
 Craig, J. E., 5607 Whittler av.
 Denning, Hickman, 1468 E. 71st.
 DuMoulin, F., LL.D., 2241 Prospect av.
 Foster, G. I., 1106 Addlson road, N. E.
 Kanaga, M. S., S. Mark's Church.
 Keeler, S. E., S. Paul's Church.
 Keene, J. F., 2021 E. 22nd.
- Langston, C. A., 37 Northfield av., East
 Cleveland.
 McCalla, T. C. G., 1708 Mentor av., S. W.
 McCowatt, W. R., 2021 E. 22nd.
 Patterson, G. F., 10006 So. Boulevard.
 Paxton, B. W., 2334 Central av.
 Payzant, A. S., 15 Charles Road.
 Rogers, W. H., 10623 Klumberley av.
 Romilly, W. S. L., 4062 East 91st, S. E.
 Stalker, J. R., 7911 Elsa Court, N. W.
 Sunderland, L. E., 1382 Cove av., Lake-
 wood.
 Todd, E. W., Trinity Cathedral.
 Withycomb, J. M., 1337 Hall av., Lake-
 wood.
 Woodrooffe, R. W., Emmanuel Church,
 Euclid av.

DETROIT, MICH.

THE RT. REV. CHAS. D. WILLIAMS, D.D., LL.D., Bishop of Michigan,
Residence, 32 Stimson Place; office, 44 Campau Bldg.

Arnold, Charles L., 622 Lafayette av.
Ashlee, J. W., 600 Livernois av.
Atkinson, Wm. A., 85 Missouri av.
Attwater, H. C., 220 Trumbull av.
Bagnall, Robt. W., 329 S. Antoine.
Barber, H. Hobart, 208 Grand blvd., E.
Buel, Clarence, 220 Burns av.
Bull, H. W., 739½ Rohns av.
Bundy, G., 329 St. Antoine.
Carrle, J. S., 100 Brady.
Cary, Charles A., 47 Avalon av.
Charles, William, 141 Warren av., E.
Collins, Edward, 604 Brush.
Daly, Herbert A., 93 Marston Court.
Faber, Wm. F., D.D., 344 Woodward av.
Faude, Paul, 17 King av.
Frisbie, S. W., 419 Brooklyn av.
Hall, A. K., 106 16th.

Hannah, R. S., 376 Vinewood av.
Locke, Geo. W., 395 Hurlbut av.
MacKay, Geo., 97 Westminster av.
MacKelcan, G. F. A., 366 Vinewood av.
MaConomy, E. N., 688 McDougall av.
Marquis, S. S., D.D., 35 Hancock av., E.
Maxon, W. D., D.D., 408 Jefferson av.
McCarroll, J., M.D., 681 John R.
McCurdy, C. H., 17 E. Montcalm.
Peters, G. E., 1597 Woodward av.
Ramsay, Chas. L., 80 Calvart av.
Reasoner, A. T., 17 Montcalm.
Ridley, H. E., 2 Thaddeus.
Sayres, W. S., D.D., 96 Hazelwood av.
Torrance, W. L., 200 Putnam av.
Wilson, W. Warne, 69 Theodore.
Ziegler, Paul, 14 Breckenridge.

JERSEY CITY AND NEIGHBORHOOD, N. J.

Amos, W. A., 814 Hudson St., Hoboken.
Bennitt, George S., D.D., 268 Second.
Brush, William P., 38 Duncan av.
Cleveland, Edmund J., 314 Palisade av.,
West Hoboken.
Elmendorf, Augustine, 145 Arlington av.
Filkins, W. V. H., 938 Ave. C, Boyonne.
Foxwell, Gilbert M., 111 Morgan st.,
Union Hill.
Hadley, George D., 118 Summit av.
Howe, Walter E., 555 Palisade av.
Hyde, Thomas A., 575 Pavonia Ave.
Jenvey, Wm. R., D.D., 814 Hudson st.,
Hoboken.

Joralemen, Jesse C., 98 Lembeck av.
Knight, E. E., 326 York.
Longley, Albert L., 141 Avenue D,
Bayonne.
Magill, G. Ernst, 311 Sixth st., Hoboken.
Mortimer, Frederick E., 449 Jersey av.
Oswald, C. E., 168 Carteret Ave.
Pennock, G. L., 124 Summit Ave.
St. Clair, Harmon C., 311 Sixth st.,
Hoboken.
Stoddard, Edward L., 2099 Boulevard.
Sweet, Sydney E., 114 Atlantic.

LOS ANGELES, CALIF.

THE RT. REV. JOSEPH H. JOHNSON, D.D., Bishop of Los Angeles,
Office, 523 South Olive St.

Badger, N. N., 1320 Wilson.
Benedict, D. S., LL.D., 441 W. 62nd.
Bode, A. G. H., 515 Locust av.
Booth, D. T., 436 N. Westlake av.
Bugbee, F. U., 2015 S. Figueroa.
Camp, H. J., 111 E. 28th.
Chase, Waldo F., 2107 Oak.
Cleghorn, W. T. M., 831 S. San Pedro.
Davidson, Geo., 514 W. Adams.
Dyer, W. H., 523 S. Olive.
Evans, J. A., Hollywood.
Gilmor, D. T., 523 S. Olive.
Gooden, R. B., Harvard School, 16th and
Western avs.
Gray, Harry G., 640 Windemere av.
Howe, E. L., 3333 N. Broadway.
Hubbard, W. F., 1722 Morgan pl.
Idleman, L. McK., Christ Church.
Jacob, Wm. E., 2022 Alessandro.
Judd, Henderson, res., 1969 Lovelace av.;
office, 523 S. Olive.
Lee, Baker P., 3972 Budlong av.

Legge, C. M., 1387 W. 37th.
MacCormack, William, res., 732 Burling-
ton av.; office, 523 S. Olive.
MacKenzie, D. F., 243 N. Chicago.
Maison, Wm. E., 5670 Ash.
Marshall, T. C., office, 523 S. Olive.
Murphy, Chas. T., Jr., 1553 Curran.
Owens, Timon E., 426 N. St. Louis.
Perry, J. J. P., 1276 W. 38th.
Porter, A. W. N., 2242 Cambridge.
Renison, Robert, 2206 Raymond av.
Shermer, L. S.
Smith, A. M., 1830 Normandie.
Stillson, A. C., D.D., 2340 Thompson.
Thompson, Harry, Av. 64 (Garvanza).
Trew, A. G. L., D.D., R. F. D. No. 11,
Box 249, Waverly av.
Van Deerlin, E. J. H., 1825 W. 46th.
Walters, Edmund, 1969 Estrella av.
Windsor, Robt. L., 1423 Bonnie Brae.
Yamazaki, J. M., 961 Mariposa av.

LOUISVILLE, KY.

THE RT. REV. CHAS. E. WOODCOCK, D.D., LL.D., Bishop of Kentucky,
1129 3d.

| | |
|--|---|
| Craik, Chas. E., D.D., 423 S. 2d. | McBryde, R. J., D.D., 103 E. St. Catherine. |
| Doan, E. S., 2709 Virginia av. | McCready, R. L., 108 Birchwood. |
| Ferguson, David L., 441 S. 11th. | Minnigerode, J. G., D.D., 1117 3d av. |
| Halleck, E. W., R. R., Y. M. C. A., 3rd and Central avs. | Musson, H. S., 1023 Cherokee Road. |
| Hardy, F. W., 117 W. Kentucky. | Owens, J. M., 119 W. Kentucky. |
| Johnston, L. E., 321 E. Gray. | Quinn, D. H., 2207 Chestnut. |
| Kienzle, C. A., 317 S. Bayle av. | Waller, G. C., 1508 Morton av. |
| Martin, H. D., 901 Baxter av. | Whatham, A. E., 1410 S. Floyd. |
| | Wright, D. C., St. Paul's Church. |

MILWAUKEE, WIS.

THE RT. REV. WILLIAM WALTER WEBB, D.D., Bishop of Milwaukee.
222 Juneau Ave.

| | |
|------------------------------------|--|
| Benson, W. J. H., 820 2nd. | Prescott, A. C., S. James' Parish House. |
| Burroughs, Geo. F., 723 34th. | Read, R. S., 3604 Grand av. |
| Delany, Selden P., 637 Marshall. | Schroeder, Geo. W., 1040 12th. |
| Egar, J. H., D.D., 644 Shepard av. | Stedman, F. H., 289 Hanover. |
| Kirk, W. C., 362 Newport av. | Stone, W. H., 448 Russell av. |
| Lewis, E. T., S. Paul's Church. | Whitmore, Holmes, 296 Knapp. |
| Lord, A. H., 184 24th. | Williams, E. R., 536 Hartford av. |
| Mallory, C. L., 254 Mason. | Wright, C. B. B., Ph.D., 284 Martin. |

MINNEAPOLIS, MINN.

THE RT. REV. SAMUEL C. EDSALL, D.D., Bishop of Minnesota,
2642 Portland Ave.

| | |
|--|--|
| Alfvegren, John V., 3121 Clinton av. | Kilbourne, S. S., 408 4th, S. E. |
| Almquist, P. A., 1819 S. 5th. | Law, W. P., 2812 Grand av. |
| Blomquist, Wilhelm, 512 19th av., S. | Lawton, G. T., 1716 So. Emerson av. |
| Budlong, J. S., 3233 Portland av. | Prosser, J. W., 3249 Harriet av. |
| Cotton, R. H., 3253 Bryant av. S. | Purdy, E. J., 3100 W. Lake. |
| Cornell, James, 2928 Portland av. | Remington, W. P., 2012 Aldrich av. |
| Dennis, W. A., Flat 3, 509 15th av., S. E. | Rollitt, C. C., 4400 Washburn av. South. |
| Evans, John, 1532 E. 19th. | Schmuck, E. N., 2517 W. 42nd. |
| Freeman, J. E., D.D., 337 Oak Grove. | Stowe, A. D., 126 S. 12th. |
| Hixon, Chas. E., 808 4th st., S. E. | Trimble, James, D.D., 2017 Grand av. |
| Houlgate, Isaac, 2824 Blaisdell av. | White, A. G., 415 5th av. S. E. |
| Kent, L. S., 2408 Grand av. | |

NEWARK AND NEIGHBORHOOD, N. J.

THE RT. REV. EDWIN S. LINES, D.D., Bishop of Newark,
21 Washington St.

| | |
|--|--|
| Aitkinson, J. R., The Edgemere, East Orange. | Graham, D. W., 10 Watson av., East Orange. |
| Barnes, Morton A., 960 Broad. | Granberry, Stephen H., 384 Sussex av. |
| Bate, T. Percival, 119 Broad. | Hadley, H. H., Jr., 62 South 10th. |
| Bishop, W. S., D.D., 20 S. Burnett st., East Orange. | Hall, Wm. H. A., 13 Winthrop Terrace, East Orange. |
| Bissell, P. C., 1060 Hunterdon. | Hallock, F. H., 81 Congress. |
| Bridges, John J., 93 Christopher st., Montclair. | Hanna, G. A., South Orange. |
| Brown, R. D., 75 Thomas. | Honeyman, M., 131 3rd av. |
| Butler, Edwin E., Montclair. | Hopkins, Herbert W., Irvington. |
| Carter, Frederick B., 96 Elm, Montclair. | Humphreys, Otho F., West Orange (Lewellyn Park). |
| Curry, E. N., 799 S 11th. | Hutchison, Charles E., 14 Prospect Terrace, East Orange. |
| Daland, G. G., Bloomfield. | Johnston, M. G., 6 Park pl. |
| Dunham, C. M., Forest and Tomkins sts., Orange. | Keller, John, 19 East Park. |
| Gomph, C. L., 960 Broad. | Lane, J. F., 101 N. 14th, East Orange. |

NEWARK AND NEIGHBORHOOD, N. J.—Continued.

Lighthipe, L. H., "The Lowell," 74 Eaton pl.
 Lipton, Wm. T., 113 Newark av., Bloomfield.
 Lodge, J. T., Montclair.
 Mawhinney, W. B., 803 S. 12th.
 McCleary, J. A., 49 Halsey.
 Miller, John S., 407 Broad.
 Parker, C. P., 28 Carteret.
 Peter, Geo. J. D., 658 Park av., East Orange.
 Plaskett, Geo. M., 30 Webster pl.
 Reazor, Frank B., D.D., West Orange.
 Rice, H. L., 352 13th av.
 Shipley, M. C., Hoboken.
 Stephens, Nassau S., Upper Montclair.
 Taylor, Wm. P., Renshaw av., East Orange.
 Thompson, Albert W., 828 Degraw av.
 Tilley, Wm. J., 511 Davis av., Harrison.
 Todd, F. Creswick, 24 Berkeley av., Orange.
 Tomkins, F. W., Jr., East Orange.
 Van Ingen, James W., Millburn.
 Walkley, Charles T., 87 Hillyer, Orange.
 Wasson, Edmund A., Ph.D., 11 Elizabeth av.
 Webb, C. R., cr. Grace Church, Orange.
 Wells, Charles H., 871 S. 17th.
 White, Edwin A., D.C.L., Bloomfield.

NEW HAVEN, CONN.

Alcott, Geo. A., 183 Blatchley av.
 Baker, Wm. O., 324 York.
 Beardsley, Wm. A., 64 Grove.
 Bell, Robert, 56 Olive.
 Bowles, Harry O., 26 Sperry.
 Downes, W. P., 208 Howard av.
 France, J. C., 377 Lenox.
 Ganter, Maxwell, Box 741, Yale Station.
 Garfield, N. L., 118 Olive.
 Heyn, G. H., 646 George.
 Kinney, A. H., 188 Dwight.
 Lewis, A. F., Church of Ascension.
 Massé, E. F. H. J., 238 York.
 McKibbin, S., Ascension Church.
 Means, Stewart, D.D., 256 Humphrey.
 Morgan, W. E., Ph.D., 75 Brewster.
 Olmstead, H. B., St. Paul's Church.
 Paine, G. L., 213 Wooster.
 Scoville, Chas., O., 160 Temple.
 Sexton, J. F., 999 Whalley av.
 Stokes, A. P., Jr., 73 Elm.
 Van Buren, Rt. Rev. J. H., D.D., 9 Trumbull.
 Wilkinson, H. S., 221 Wooster.

NEW ORLEANS, LA.

THE RT. REV. DAVIS SESSUMS, D.D., Bishop of Louisiana,
 2919 St. Charles Ave.

Bakewell, Alex. G., 1619 S. Rampart.
 Barr, W. A., Christ Ch. Cathedral.
 Coupland, R. S., 2115 Chestnut.
 Chinn, A. B., Trinity Church.
 Duval, S. R., 1119 Chort.
 Edbrooke, A. R., 1414 Henry Clay.
 Foster, J. T., 1203 8th.
 Holley, Byron, 1500 Cadiz.
 Hunter, E. W., 1252 Esplanade av.
 La Mothe, J. D., 1427 Polymnia.
 Miller, J. O., 1311 St. Charles av.
 Slack, W. S., 235 Olivier.
 Taylor, D. F., 2704 Carondelet.

NEW YORK CITY, N. Y.

THE RT. REV. DAVID H. GREER, D.D., LL.D., Bishop of New York,
 416 Lafayette.

THE RT. REV. CHARLES SUMNER BURCH, D.D., L.H.D., LL.D.,
 Suffragan Bishop of New York ;
Residence, Riverdale-on-Hudson ; *office*, 416 Lafayette.

THE RT. REV. A. S. LLOYD, D.D., President of the Board of Missions,
 281 Fourth Ave.

THE RT. REV. FREDERICK COURTNEY, D.D., Retired Bishop,
 31 E. 71st ; *res.*, 63 E. 74th.

Ackley, C. B., 209 E. 42nd.
 Acworth, John, 67 E. 89th.
 Adams, C. J., D.D., Shore rd. and Luke's av., Rossville, Staten Island.
 Anstice, Henry, D.D., 281 4th av.
 Anthony, W. G. W., D.D., 105-109 E. Houston st. near Bowery.
 Archdeacon, J. Q., 5706 Mosholu av., Riverdale.
 Arundel, A. W., D.D., Room 377, St. Dennis Hotel.
 Babcock, C. H., D.D., 44 West 44th.
 Bachman, Robert, Jr., 802 Broadway.
 Bailey, M. K., 1037 Faile St., Bronx.
 Baker, G. S., D.D., 205 W. 107th.
 Baldwin, Chas. W., Gen'l Theol. Sem., Chelsea Sq.
 Barbour, Henry M., D.D., 67 E. 89th.

NEW YORK CITY, N. Y.—Continued.

- Barry, J. G. H., D.D., 144 W. 47th.
 Batten, L. W., D.D., Ph.D., 3 Chelsea Sq.
 Beard, Ithamar W., 244 E. 105th.
 Bellinger, W. W., D.D., 115 W. 91st.
 Bevington, J. A., 12 W. 11th.
 Binder, R. M., Ph.D., Washington sq.
 Bishop, Hutchins C., 127 W. 30th.
 Bishop, Samuel H., 501 121st.
 Bissell, P. St. G., 45 West 11th.
 Blickenderfer, R., 121 W. 91st.
 Blodgett, Francis B., Gen. Theo. Seminary, Chelsea sq.
 Boardman, W. S.
 Bowen, David, 487 Hudson.
 Bradner, L., Ph.D., 281 4th av.
 Bray, K. A., 1511 Fulton av.
 Brewster, C. A., 88 Madison av.
 Brewster, H. S., 332 E. 88th.
 Britton, Maurice W., 53 Washington sq.
 Brown, Abbott, Murray Hill Hotel.
 Brown, M. L., 215 W. 18th.
 Brown, R. S., 104 E. 22nd.
 Brown-Serman S., 315 W. 94th.
 Brown-Serman, Wm., 315 W. 94th.
 Browne, Duncan H., Christ Church Rectory, New Brighton.
 Bull, C. A., 243 W. 76th.
 Burleson, H. L., D.D., 281 4th av.
 Burnett, C. P. A., 552 West End av.
 Burrill, Harold St. George, 121 W. 91st.
 Cady, H., Gen. Theol. Sem., Chelsea sq.
 Caine, S. A., St. Luke's Chapel, 483 Hudson.
 Calvert, T. E., 207 E. 16th.
 Campbell, John, Ph.D., 3055 Kingsbridge av.
 Carey, N. P., S. James' Church, Madison av. and 71st st.
 Carstensen, Gustav A., D.D., Ph.D., Riverdale.
 Cassetta, Dominick, 105 E. Houston
 Caswell, W. L., S. Thomas' Church, 5th av. and 53rd.
 Chalmers, James V., 332 E. 88th.
 Chamberlain, John, D.D., 619 W. 145th.
 Chambers, B. D., 106 E. 22nd.
 Chapin, J. A., "The Washington," 2040 7th av.
 Claiborne, Robert R., 168 Convent av.
 Clark, C. C., Ph.D., 10 Horatio.
 Clark, F. J., 281 Fourth av.
 Clendenin, F. M., D.D., Westchester.
 Cleveland, E. H., Riverdale Hospital, North Brothers Island.
 Clifton, Edward G., 313 E. 157th.
 Clover, G. F., 113th st. & Amsterdam av.
 Clute, H. E., 204th st. and Bainbridge av., Bronx.
 Coffin, F. J. H., Gen. Theol. Sem., Chelsea sq.
 Cole, L. T., D.D., Ph.D., 147 W. 91st.
 Coleman, John.
 Cornell, John, cr. of Moran Bros., 68 William.
 Cox, G. B., 29 Vesey.
 Craig, J. W., 980 Simpson.
 Crocker, Wm. T., 143 E. 35th.
 Crockett, Stuart, 160 W. 72d.
 Crookston, C., 175 9th av.
 Crosby, T. J., Trinity Church, New Dorp.
 Crouch, F. M., 281 4th av.
 Damuth, W. K., 35 Washington sq.
 Damrosch, F., Jr., 61 Church.
 Daniel, E. W., 674 3d av.
 Darlington, H. V. B., S. Thomas', 5th av. & 53rd st.
 Davis, W. W., 206 E. 95th.
 Deems, C. P., 25 South.
 Denlinger, Henry K., 9th av. and 28th.
 Denslow, H. M., D.D., 2 Chelsea sq.
 Derbyshire, A. J., 1907 Vyse av.
 Dexter, H. A., 110 W. 91st.
 Deyo, G. N., 181st st. & Wash av.
 Di Sano, Carmelo, 78 Jewett av., Pt. Richmond, Staten Island.
 Donnell, J. C., St. George's Church, E. 16th.
 Dows, Henry A., 25 Ft. Washington av.
 Du Bois, H. O., 611 Cathedral Parkway.
 Duffy, P. G., 10 W. 30th.
 Duvre, Thomas, Waverly place.
 Dyer, H. C., cr. Church of Redeemer, 153 W. 136th.
 Eddy, Clayton, 145 W. 84th.
 Edelblute, L. A., 455 W. 22d.
 Edmunds, C. C., 4 Chelsea sq.
 Edwards, Frederick, 412 E. 14th.
 Fair, J. C., 3692 Broadway.
 Fell, H. R., 983 Summit av.
 Fitz, Randolph, F. C., 412 E. 14th.
 Forbes, Arthur, 44 City Island av., City Island.
 Foster, J. A., St. Peter's Rectory, Westchester.
 Gabler, Edw., 288 E. 10th.
 Gardner, Wm. E., 281 4th av.
 Gates, M. H., D.D., 861 Riverside Drive.
 Gateson, D. W., 61 E. 86th.
 Geer, William M., 60 W. 84th.
 Gilbert, C. K., 434 Lafayette.
 Golden, G. C., 417 E. 13th.
 Grant, Percy S., 7 W. 10th.
 Graves, G., D.D., 330 W. 85th.
 Gray, A. R., 281 Fourth av.
 Greaves, F., 309 W. 93d.
 Gregg, Clifford S., 698 E. 166th.
 Grosvenor, W. M., D.D., The Deanery, Cathedral of St. John the Divine.
 Guthrie, Wm. N., 232 E. 11th.
 Hall, F. J., D.D., 418 W. 20th.
 Hall, Randall C., D.D., 245 W. 48th.
 Hamilton, Braddin, 61 E. 55th.
 Hamilton, Charles A., D.D., 174 W. 93rd.
 Handsfield, F. H., 186 Prospect Pk., West.
 Harding, J. R., D.D., 550 W. 157th.
 Harrower, P., Richmond Terrace, West New Brighton.
 Hatch, William H. P., 6 Chelsea sq.
 Heady, J. H., Holy Apostles, 9th av. and 28th.
 Herrlich, J. F., von, 816 E. 175th.
 Hess, Lewis E., cr. Christ Church, New Brighton.
 Hildebrand, A. M., Metropolitan Hospital, Blackwells Island.
 Hill, Joseph W., 61 Church.
 Hind, A. W., 287 Convent av.
 Hitchens, H. B., D.D., cr. Kountz Bros., 120 Broadway.
 Holmgren, A. Hugo T., 109 East 127th.
 Houghton, George C., D.D., 1 E. 29th.
 Hoxey, G. D., Gen. Theol. Sem., Chelsea sq.
 Howard, F., 175 W. 63d.
 Howes, Reuben W., D.D., 17 E. 11th.

NEW YORK CITY, N. Y.—Continued.

- Hoyt, G. H., 121 W. 91st.
 Hull, Albert S., 1030 Forest av.
 Hunt, Arthur P., Chelsea sq.
 Ivie, J. H., 2041 5th av.
 Jenks, A. W., Gen. Theo. Sem., Chelsea sq.
 Johnson, J. W., 175 W. 63d.
 Jones, B. H., Gen. Theol. Sem., Chelsea sq.
 Jones, F. R., Willard Parker Hospital, foot E. 16th.
 Jones, Robert E., D.D., 615 W. 112th.
 Judge, Arthur H., 32 W. 84th.
 Keiser, J. H., 480 Convent av.
 Kemp, R. M., cr. Fifth Av. Bank.
 Kent, S. N., 49 W. 20th.
 Kerr, J. T., S. Ann's Church, 140th st. and S. Ann's av.
 Ketchum, A., White Plains av. and 219th.
 Kidder, S., Ph.D., D.D., 281 4th av.
 Klerrulff, A. W., 175 9th av.
 Kimber, Robert B., Richmond, Staten Island.
 Kinkaid, Wm. B., 61 Church.
 Kinsolving, W. O., Chapel of Intercession, 155th st. and Broadway.
 Knapp, E. M. H., 240 E. 31st.
 Knox, Raymond C., Columbia Univ.
 Kues, C. H., "The Workhouse," Blackwell's Isl.
 Larned, J. I. B., St. John's Church, Rosebank.
 Lascelle, G. T., 144 W. 46th.
 Leach, F. S., St. Luke's Hospital, Amsterdam av. and 113th.
 Lee, Burton H., 338 Alexander av.
 Le Ferré, H. B. B., 144 West 47th.
 Lewis, J. G., D.D., 157 Lexington av.
 Lewis, W. G. W., 122 W. 94th.
 Linn, J. A., 336 W. 95th.
 Ljunggren, C. J., 25 South.
 Long, W. A., 1476 Lexington av.
 Lowndes, A., D.D., 143 E. 37th.
 Lubeck, H., LL.D., D.C.L., 334 W. 57th.
 Lugschneider, F., 2916 Heath av., Kingsbridge.
 Lynch, H. A., 600 W. 122nd.
 Manning, W. T., D.D., 27 West 25th.
 Mansfield Archibald R., 25 South.
 Masterton, R. C., All Saints' Church, Henry and Scammel sts.
 Matthews, E. E., 210 Madison av.
 McCandless, Thos., 712 W. End av.
 McDonald, David, 143 E. 35th.
 McGown, W. K., 1982 Madison av.
 McIntire, Percival, S. Stephen's Church, Woodlawn.
 McKibbin, S., 7th av. & 39th.
 Miller, D. S., D.Sc., Gen. Theo. Sem., Chelsea sq.
 Miller, E. P., 331 Amsterdam av.
 Miller, R. R., 516 E. 79th.
 Mix, W. W., 2814 Richmond Terrace, Mariners' Harbor.
 Mockridge, John, D.D., 20 W. 26th.
 Miller, C. N., 39th and 7th av., Bronx.
 Morgan, L. C., 147 East 1st.
 Mottet, Henry, D.D., 47 W. 20th.
 Muller, J. A., Columbia University.
 Murry, R. I., 49 E. 29th.
 Myrick, Henry L., LL.D., 605 W. 141st.
 Naumann, C. W., 25 Fifth av.
 Nelson, A. P., 7 W. 82d.
 Nelson, George F., D.D., 416 Lafayette.
 Nicholas, G. L., 435 9th av.
 Nichols, H. P., D.D., 18 W. 122nd.
 Noce Sisto, 359 Broome.
 Oldham, G. A., 287 Convent av.
 Ormsbee, R. C., 953 E. 156th.
 Parks, Leighton, D.D., 342 Madison av.
 Peart, E. N., 867 E. 224th.
 Pell, Alfred Duane, 929 5th av.
 Pelton, Dewitt L., Ph.D., Fordham.
 Perkins, J. Newton, 281 4th av.
 Perry, W. B.
 Peters, F. A., 1052 Tiffany.
 Peters, John P., D.D., 225 W. 99th.
 Pinkert, M., 209 East 42nd.
 Pratt, G. S., 88 St. Nicholas av.
 Pyle, Percival C. F., D.D., 14 E. 109th.
 Randolph, F. C. F., 415 E. 13th.
 Ray, J. H. R., 322 W. 57th st.
 Reddish, B. V., 61 Church.
 Reiland, K., D.D., 209 E. 16th.
 Reinsberg, Charles H., 36 W. 57th.
 Rice, E. B., 281 4th av.
 Rich, L. C., 212 W. 70th.
 Riker, M. E., Gen. Theol. Sem. Chelsea sq.
 Ritchie, Arthur, D.D., 552 West End av.
 Robbins, H. C., 209 Madison av.
 Robbins, W. L., D.D., LL.D., Chelsea sq.
 Robinson, J. P., 131 E. 15th.
 Roche, Olin S., D.D., 346 W. 20th.
 Rolt-Wheeler, F., S. Luke's Hospital.
 Roome, Claudius M., 116 Riverside dr.
 Roosevelt, S., 38 Bleecker.
 Ruggles, V. D., 550 7th av.
 Rushton, Joseph, L.H.D., 334 W. 57th.
 Rutherford, W. W., 14 E. 109th.
 Salcini, Oreste, 4th av. and 21st.
 Schlueter, E. H., 477 Hudson.
 Schroeder, Wm., 316 E. 88th.
 Schulte, B., D.D., 345 W. 85th.
 Schuyler, L. R., 567 West 139th.
 Scully, J. L., 101 Laurence.
 Seabury, W. J., D.D., 8 Chelsea sq.
 Seagle, Nathan A., 120 W. 69th.
 Sedgwick, Theo., 103 E. 21st.
 Shepard, Chas. N., D.D., Chelsea sq.
 Sherman, R. M., 210 W. 107th.
 Shipman, Herbert, 3 E. 45th.
 Sills, L. E. L., All Angels' Church, \ 81st st. & West End av.
 Skinner, J. A., 796 E. 166th.
 Slattery, C. L., D.D., 804 Broadway.
 Smiley, J. C., 206 E. Tremont av.
 Smith, Edmund B., No. 5, General's Row, Governor's Island.
 Smith, F. H., 121 W. 91st.
 Smith, Wm. W., M.D., 154 W. 131st.
 Starr, R. H., 529 West 148th.
 Steele, J. Nevitt, Mus.Doc., 123 E. 78th.
 Steen, John F., D.D., 227 W. 45th.
 Stephen's, Thomas, 282 Manhattan av.
 Stevens, W. B., S. Ann's Church, 140th st. and S. Ann's av.
 Stires, Ernest M., D.D., 3 W. 53rd.
 Stockman, P. R., cr. S. Martha's Church, Conger av. and Barnard pl.
 Stone, M. C., 225 W. 99th.
 Strong, George Alex., 211 W. 71st.
 Sturges, I. C., 423 W. 46th.
 Sutton, J. W., 61 Church.
 Talcott, J. F., 60 West 87th.

NEWYORK CITY, N. Y.—Continued.

- Taylor, E. B., Gen. Theol. Sem., Chelsea sq.
 Thompson, Wm. G., 60 W. 76th.
 Tinker, C. P., 38 Bleecker.
 Tower, E. C. M., 240 E. 31st.
 Townsend, S. DeLancey, Ph.D., D.D., LL.D., 251 W. 80th.
 Turner, C. W., 27 Morningside av.
 Underhill, G. R., 35 Washington sq.
 Urbano, Francesco G., 98 Fourth av.
 Ussher, S. N., 342 Madison av.
 Van Antwerp, W. H., D.D., 7 W. 16th.
 Van de Water, G. R., D.D., 7 W. 122.
 Vibbert, W. H., D.D., 145 E. 35th.
 Von Herrlich, J. F., 29 Vesey.
 Wade, John A., 430 Lafayette.
- Walker, Ralph J., Sheridan av. & 165th.
 Wallis, Guy L., Tompkinsville.
 Walsh, W. T., 338 Alexander av.
 Washburn, B. M., 412 E. 14th.
 Washburn, H. H., 427 W. 154th.
 Wasson, J. B., DD., 697 West End av.
 Watkins, S. H., 80 Wash. Sq. E.
 Weeks, W. H., Blackwells Island.
 Wevill, R. H., 1771 Undercliff av.
 Wilkinson, Wm., 34 Varick.
 Winslow, A. S., 520 W. 156th.
 Wittmeyer, A. V., 1018 Lexington av.
 Woolsey, M. L., 241 W. 76th.
 Worrall, T., foot of E. 27th.
 Yohannan, A., Ph.D., 209 E. 42nd.

[See also BROOKLYN, N. Y.]

PHILADELPHIA, PA.

- THE RT. REV. PHILIP MERCER RHINELANDER, D.D., LL.D., D.C.L., Bishop of Pennsylvania, *office*, 12th and Walnut Sts.; *residence*, 251 S. 21st. St.
- THE RT. REV. THOMAS J. GARLAND, D.D., D.C.L., Suffragan Bishop of Pennsylvania, 12th and Walnut Sts.
- Aitkins, F. E., 1625 Locust.
 Alcorn, E. C., 2902 N. Taney.
 Arkin, Abel John, Indiana av. and Livingston.
 Arndt, Charles H., 59 W. Tulpohocken, Germantown.
 Arnold, A. J., Hamilton Court, Chestnut and 39th.
 Anne, A., 5653 Ridge av.
 Ayer, J. C., Jr., 4427 Osage av.
 Ayer, William F., 1502 S. 58th.
 Baker, A. G., M.D., 404 Susquehanna av.
 Baldy, H., 208 Gowen av.
 Barnes, M. H., 1625 Locust.
 Barnes, R. H., Christ Church Hospital, West Park.
 Bartlett, Geo. G., Our Saviour, Jenkintown.
 Bawn, John G., Ph.D., 7442 Rising Sun av.
 Beach, Robt. M.
 Beckett, R. M., 2659 N. Hutchinson.
 Beede, V. Van M., 20th and Cherry.
 Berkeley, A. R., 2631 Wharton.
 Bierck, Julius G., 220 S. 43d.
 Bishop, G. L., 204 S. 41st.
 Bispham, Clarence W., 4244 Pine.
 Boyer, Samuel H.
 Boyer, S. K., 89 E. Duval, Germantown.
 Breed, Geo. F., 135 E. Mt. Airy av., Mt. Airy.
 Bright, Richards, 2137 S. 58th.
 Burk, E., 217 S. 12th.
 Burke, Robert B., 4252 Regent.
 Caley, L. N., 1626 Mt. Vernon.
 Cannon, F. B., 301 S. 40th.
 Capers, Wm. T., 332 S. 21st.
 Carpenter, J. T., 2721 N. 12th.
 Cartier, A. C. V., 2127 Fitzwater.
 Cavanagh, W. H., 237 W. Chelton av., Germantown.
 Clark, F., 1411 N. 18th.
 Clay, A. E., 19 N. 56th.
- Cline, T. S., Gowen & Ardleigh sts., Mount Airy.
 Cloppa, T. E. D., 1024 Christian.
 Cone, H. D., Holy Trinity Church, 19th and Rittenhouse sq.
 Cook, John W., 1928 Green.
 Copeland, George, 3329 A.
 Cox, Wm. J., 3712 Baring.
 Cruikshank, Harrison, M.D., 4441 Samson.
 Currie, C. G., D.D., 12 Summit st., Chestnut Hill.
 Currier, J. G., 2111 N. Gratz.
 Damer, M., 213 Ryers av., Cheltenham.
 Dantzer, C. O., 3525 N. 19th.
 Davidson, T. W., 4919 Osage av.
 Dennison, G. H., 300 School Lane, Germantown.
 De Venish, O. W., 2026 Bainbridge.
 Drew, H. L., 20 Pastorius st., Germantown.
 Duhring, Herman L., D.D., 225 S. 3d.
 Dyer, H. Page, Broad & South sts.
 Earp, J. H., 2051 Christian.
 Edwards, Robt. A., D.D., Blakiston av., Holmesburg.
 Edwards, W. Y., S. Stephen's Church, 10th.
 Elwyn, A., 1422 Walnut.
 Eshoo, S. B., 1605 Arch.
 Faber, G. E., 4074 Powelton av.
 Falkner, John B., D.D., 259 S. 45th.
 Fischer, Chas. L., D.D., 3209 Sansom.
 Foley, George C., D.D., 1117 S. 46th.
 Frank, Edw. M., 636 N. 7th.
 Fulforth, C. L., 2640 E. Huntingdon.
 Fuller, H. F., Adams and E. Tabor rd., Cedar Grove.
 Galarneau, G. M., 2112 N. 12th.
 Gallaudet, J. C., 1604 Allegheny av.
 Gassauer, Julius, 1604 W. Allegheny.
 Gassner, George S., 2127 Bainbridge.
 Gernand, H. W., 37 W. Pomona.
 Gilbertson, S. L., 6838 Woodland av.
 Goodfellow, J. A., 2353 E. Cumberland.

PHILADELPHIA, PA.—Continued.

- Goodman, C. S., 7903 Frankford av.
 Gorgas, H. B., 1625 Locust.
 Graff, William H., 19th & Titan.
 Grammar, C. E., D.D., 1024 Spruce.
 Grier, Wm. A., 1625 Locust.
 Groton, W. M., D.D., 5000 Woodland av.
 Hale, Edw. S., St. David's Rectory,
 Manayunk.
 Hall, J. J. D., 823 Vine.
 Halsey, James B., E. Rector, Roxboro'.
 Harding, J. B., 4668 Penn., Frankford.
 Harris, H. R., D.D., 40th and Parkside av.
 Harris, J. A., D.D., 22 E. Chestnut av.,
 Chestnut Hill.
 Harrison, William B. P., 1606 Mifflin.
 Harry, E. J., 470 Kingsessing av.
 Hayman, J. M., 6208 Wayne av., Ger-
 mantown.
 Heffern, A. D., D.D., 4519 Kingsessing av.
 Hill, C. Rowland, 2008 Mt. Vernon.
 Hill, John E., 1019 Snyder av.
 Hodge, G. Woolsey, 334 S. 13th.
 Hodgins, F. B., 704 Chestnut.
 Hord, A. H., 244 High, Germantown.
 Howe, P. S., 3718 Locust.
 Huff, H. M. G., 2027 Upland Way.
 Huggins, J. R., 1024 Robbins st.
 Humes, E. J., 3825 Kensington av.
 Hutchinson, C. S., 2013 Appletree.
 Jansen, W., 1829 E. Cambria.
 Jefferys, E. M., D.D., 717 Pine.
 Johnson, John Edgar, 1223 S. 58th.
 Johnston, Robert, 3725 Chestnut.
 Jones, A. D., 11th & Mt. Vernon avcs.
 Jordan, W., cor. 10th, Oak Lane.
 Keable, F. B., 1946 Welsh rd., Bustleton.
 Keeling, S. P., 6000 Wayne av., Ger-
 mantown.
 Kelly, Samuel P., 3754 Powelton av.
 Knight, Edward G., 1515 N 12th.
 Knowles, A. C., 555 Pelham rd., Ger-
 mantown.
 Lane, E. S., 51 Carpenter's Lane, Ger-
 mantown.
 Le Roy, Jacob, 8020 St. Martin's Lane,
 Chestnut Hill.
 Levis, N. V., 110 W. Coulter.
 Lewis, L. K., 51 Clivedon, Germantown.
 Lincoln, G. W., 107 W. Schoolhouse
 Lane, Germantown.
 List, Thomas R., 2136 Green.
 Logan, J. R., 1430 S. 22d.
 Lyons, Charles S., 6769 Ridge av.
 MacKinnon, D. G., D.D., 2430 W. Lehigh.
 Maison, Charles A., D.D., 3319 Hamilton.
 Manuel, Joseph, 156 E. Huntingdon.
 Matchett, G. G., 5301 Master.
 Mayer, Henry C., 108 S. 21st.
 McClintock, J., 4231 Otter.
 McClure, Alfred J. P., 12th & Walnut.
 McDuffey, H. S., 2010 N. 17th.
 McGrew, I. A., Epiphany Chapel, 17th
 and Sumner.
 McHenry, Edward J., 712 N. 48th.
 McHenry, H. Cresson, 238 Apsley st.,
 Germantown.
 McIlhenny, J. O., 3515 N. Broad.
 Medary, H. M., 2120 N. 18th.
 Meigs, H. Ingersoll, 1815 Pine.
 Miller, G. R., 715 E. Allegheny av.
 Miller, H. Q., 3210 Powelton av.
 Miller, J. L., 235 Gowen av., Mt. Airy.
 Millet, A. L., 5257 Pine.
 Milnor, Charles E., 110 S. 38th.
 Mitchell, J. C., 318 Manheim, German-
 town.
 Montgomery, J. A., D.D., Ph.D., 6806
 Greene, Germantown.
 Moore, H. McK., 4021 Walnut.
 Moore, John Jay Joyce, 256 S. 8th.
 Morris, Joseph P., 104 S. 21st.
 Morris, R. J., 509 Lincoln drive, Ger-
 mantown.
 Morsell, W. F. C., 318 Earlham terrace,
 Germantown.
 Neiler, W. E. H., 1733 N. 25th.
 Neill, William S., 2201 Madison sq.
 Niblo, J. M., 6101 Cedar av.
 Odell, Daniel I., 2112 N. 12th.
 Ogle, H. K. B., 28th st. and Girard av.
 Osborn, Robert G., D.D., 5000 Woodland
 av.
 Parker, C. C., 940 S. 49th.
 Parker, W. N., 826 S. 60th.
 Patterson, Wm. C., 20th and Appletree.
 Peckham, J. R., 2210 Sansom.
 Penny, Charles K., 2210 Sansom.
 Perry, J. DeW., D.D., 3007 Queen Lane.
 Phillips, Henry L., 751 S. 15th.
 Pierce, C. C., D.D., 1731 Girard av.
 Price, W., St. Stephen's rectory, Brides-
 burg.
 Quin, Charles C., 2013 Appletree.
 Rantz, C. A., S. Matthew's Church,
 Girard av. and 18th.
 Rhodes, L. D., 2112 N. 12th.
 Richardson, G. L., 3916 Locust.
 Richardson, Wm. C., D.D., 2208 Walnut.
 Richmond, G. C., 712 Spruce.
 Ricksecker, Charles A., 4418 Chestnut.
 Riggs, Edw., Aldin Hotel.
 Ritchie, Edward, Clearfield and Hunting
 Park av.
 Roberts, W., 1420 S. 15th.
 Robins, James W., D.D., 2115 Pine.
 Robinson, L. M., D.D., 5000 Woodland av.
 Rogers, George, 4239 Regent st., West
 Philadelphia.
 Rowe, J. S., 1308 S. 19th.
 Ruth, H. S., 5000 Woodland av.
 Sherlock, Joseph, 2157 N. 28th.
 Shick, A. W., 717 Catharine.
 Shreiner, Chas. W., 4708 Kingsessing av.
 Simes, Snyder B., 916 So. Swanson.
 Sinclair, G. S., 2210 Sansome.
 Smith, G. L., 520 S. 61st.
 Smythe, Wm., 6400 Haverford av.
 Spalding, Charles N., D.D., Memorial
 House, Episcopal Hospital.
 Steel, C. L., 812 N. 41st.
 Stele, David M., The Bellevue Stratford.
 Stewart, J. W. B., 100 Pine.
 Stockett, N., 169 West Susquehanna av.
 Stone, H. C., 2216 Spruce.
 Stork, A., 2920 N. Fairhill.
 Tabb, R. H., 620 S. 8th.
 Tarrant, A. O., Ph.D., 750 S. 57th.
 Taylor, T. J., 5911 McCallum, German-
 town.
 Thomas, E. S., 5911 McCallum, German-
 town.
 Tomkins, Floyd W., D.D., 1904 Walnut.
 Turner, W. R., 6445 Drexel road.
 Upjohn, S., D.D., 5411 Germantown av.
 Van Meter, A. R., Frankford av., nr.
 Grant av., Torresdale.

PHILADELPHIA, PA.—Continued.

Viets, H. D., 905 Pine.
 Vincent, H. G. G., Limekiln Pike and
 Spencer st.
 Walenta, George J., 2650 N. Ninth.
 Walker, J. B., 1707 N. 8th.
 Ward, Frederick D., 1606 Mifflin.
 Warfield, J. Ogle, 8315 Shawnee, Chest-
 nut Hill.
 Warner, W. A., 831 S. 49th.
 Washburn, L. C., D.D., 317 S. 11th.
 Watson, E. S., D.D., The Belgravia.
 Weigle, B. D., 4528 N. Hicks.
 Weinmann, J. F., 1729 N. 29th.
 Weinstein, Andrew, 3704 Spruce.
 Wetherill, F. M., 3734 Walnut.
 White, Elliot, 1625 Locust.
 White, F. W., "The Tracy," 36th and
 Chestnut.
 Williams, C. B., Ph.D., 39 W. Pomona
 st., Germantown.
 Windley, R. R., 1606 N. 8th.
 Wright, R. H., 3606 Hamilton av.
 Yeakel, W. R., 512 W. Randolph.
 Yerkes, R. K., D.D., 5300 Wakefield.
 Zara, M., 324 Hansberry st., German-
 town.

PITTSBURGH, PA.

THE RT. REV. CORTLANDT WHITEHEAD, D.D., Bishop of Pittsburgh,
 Shady Side.

Alexander, A., 5222 Second av.
 Bigham, T. J., 56 La Belle.
 Clapp, W. N., 358 McKee pl.
 Cole, L. F., 807 Southern av.
 De Coux, C. J., 512 Lewis Bldg.
 Duroe, D. W., 171 Pearl.
 Dyess, G. A. M., 236 Meyran av.
 Grange, R. W., D.D., 4734 Wallingford.
 Johnson, F. O., 8 Buffalo.
 Marks, Harry B., 1344 Illinois av.
 McFetridge, R. J., Ascension Church,
 Neville and Ellsworth av.
 McIlvaine, J. H., D.D., 311 Shady av.
 Meade, R. N., Forbes & Craft av.
 Meech, Robt., D.D., 644 Maryland av.
 Pickells, C., D.D., Trinity Parish House.
 Pickells, J. R., Trinity Parish House.
 Porkess, Wm., Grace Church, Mt. Wash-
 ington.
 Richards, Geo. B., 934 North av., N. S.
 Rogers, W. L., Calvary Church, Shady
 av.
 Schulz, R. E., St. James' Memorial Ch.
 Thompson, Wm., 6706 Penn av.
 Travers, E. S., Trinity Church.
 Vance, A., D.D., Euclid and Hampton avs.
 Ward, E. H., D.D., St. Peter's Church,
 5th and Craft aves.
 Welham, F., St. Margaret's Hospital.
 Wightman, J. R., D.D., 830 Mellon.
 Yates, T. R., Main and Butler.

PROVIDENCE, R. I.

THE RT. REV. JAMES DEWOLF PERRY, D.D., Bishop of Rhode Island.

Angell, E. A., 317 Laurel Hill av.
 Aucock, Arthur M., 5 Franklin.
 Bassett, Frederick J., D.D., 166 Prospect.
 Bassett, Henry, 405 Elmwood av.
 Bradner, Lester, Jr., Ph.D., 144 Benefit.
 Collins, Frederick I., 25 Messer.
 Crowder, F. W., Ph.D., 38 Cushing.
 Dana, H. C., 83 Warren av., E. Prov.
 Forster, C. W., 186 Waverly.
 Fiske, G. McClellan, D.D., 166 George.
 Hobbs, Joseph M., 29 Dover.
 Jillson, E. T., Church of Messiah.
 Johnson, Alfred Evan, 155 Princeton av.
 Klaren, J. H., 13 Stratford rd., Edge-
 wood.
 Ljunggren, Carl J., 26 Providence.
 Peabody, C. W., 114 George.
 Pine, Geo. S., 66 Benefit.
 Piper, H. J., 148 Congdon.
 Richards, C. A. L., D.D., 169 Power.
 Robinette, J. H., Grace Church.
 Sears, L., Litt.D., 163 Butler av.
 Scott, J. F., S. John's Church.
 Sweetland, E. R., 52 Olive.
 Tourtellot, W. R., 389 Douglas av.
 Wallen, K. P., 20 Market sq.
 Washburn, A. L., 219 Benefit.
 Wheeler, A. H., 48 Glenham.
 Wilcox, E. I., 64 Barnes.

ST. LOUIS, MO.

THE RT. REV. D. S. TUTTLE, D.D., LL.D., Bishop of Missouri,
 74 Vandeventer Place.

THE RT. REV. F. F. JOHNSON, D.D., Bishop Coadjutor of Missouri,
 5338c Van Versen Ave.

Athard, Samuel E., 4345 Washington av.
 Blaisdell, C. F., St. Phillip's Church,
 Union and Maple avs.
 Brant, Otho, 1212 N. 14th.
 Brittain, A., 3664 Arsenal.
 Brown, P. J., 1210 Locust.
 Cloud, J. H., 2606 Virginia av.
 Coxe, J. B., 4005 Washington blvd.
 Davis, Carroll M., 1210 Locust.
 Dooris, John A., 3058 Sheridan av.
 Duckworth, E., 4946 Washington av.
 Elmer, William, 5333 Cabanne av.

ST. LOUIS, MO.—Continued.

Essex, W. L., St. Peter's Church, Lindel
blvd. and Spring av.
Harvey, J. H., St. Augustine's Church,
Maplewood.
Hatch, Wm. A., 3547 Morgan Ford rd.
Higson, J. W., M.D., 3242 S. Grand av.
Hinks, E. S., 5628 Cates av.
Hogarth, R. M., 3220 Marcus av.
Johnston, E. D., 5329 Bartmer av.
Jones, J. C., Old Orchard.
Kemerer, B. T., 4301 Olive.
Lever, J. H., 5874 Von Versen av.
Lloyd, Geo., 2649 Accomac.
Mason, C. M. C., 3309 Lucas av.

Mizner, H. W., 6th & Rutger.
Norton, Geo. E., 6016 Waterman av.
O'Meara, F. C., 1149 B Union av.
Phillips, Z. B. T., Lindell Blvd. and
Spring av.
Reed, B. E., Webster Grove.
Remick, Claude E., 1210 Locust.
Richards, L. B., Ferguson.
Taylor, G. F., 124 N. Spring av.
White, L. H., Ridge and Hamilton avs.
Wilkins, J. J., D.D., 143 E. Adams,
Kirkwood.
Wise, J., 2809 Washington av.

ST. PAUL, MINN.

Boden, John, 1939 Iglehart av., Merriam
Park.
Burn, L. H., 422 Jessamine.
Farney, Chas. M., 258 Pleasant av.
Farnum, A. W., 43 MacKubin.
Ferguson, LeRoy S., 585 Fuller av.
Hagberg, C. G., 422 E. Eighth.
Haupt, C. Edgar, 2205 Scudder av.
Howard W. S., 155 W. 4th.

Lealtad, A. H., 787 Rondo.
Pinkham, A. G., 403 Stryker av.
Pope, W. C., 51 E. 12th.
Pridham, G. M. P., 89 W. George.
Schaad, J. A., 661 Lincoln av.
Woodruff, E. B., 965 Laurel av.
Wright, John, D.D., LL.D., 1366 Sum-
mit av.
Zoubek, F., 750 E. 4th.

SAN FRANCISCO, CALIF.

THE RT. REV. WM. F. NICHOLS, D.D., Bishop of California,
1215 Sacramento St.

Benson, Eugene H., 120 Julian av.
Bours, Wm. M., 1215 Sacramento.
Church, F. H., 1215 Sacramento.
Clampett, F. W., D.D., 1827 Pacific av.
Clark, W. B., 2949 Steiner.
Cook, W. F., 2148 Stainer.
Couper, W. E., 3065 California.
Dodd, I. N., 162 Hickory.
Emery, John A., 1215 Sacramento.
Evans, S. K., U. S. Naval Training Sta.
Hames, H. P., 1051 Taylor.
Hanson, H. S., 1350 Waller.
Hermitage, W. H., care Grace Pro-
Cathedral, Sacramento and Taylor.
Jameson, C. E.

Lathrop, C. N., 162 Hickory.
Lee, S. J., 269 5th av., Richmond.
Lincoln, J. O., 1051 Taylor.
Maxwell, Geo., 1215 Sacramento.
Miel, C. L., St. Peter's Church, Jones st.
Montgomery, H. E., 1133 Taylor.
Morgan, Edward, 2003 Franklin.
Murgotten, F. C., 1049 Taylor.
Perrin, Arch., 162 Hickory.
Reilly, W. M., 179 27th.
Renison, R. J., 2206 Raymond av.
Saito, P. S.
Turner, J. P., 246 2nd.
Weagent, G. E., 2507 Pine.
Wilson, Mardon D., 1215 Sacramento.

WASHINGTON, D. C.

THE RT. REV. ALFRED HARDING, D.D., LL.D., Bishop of Washington,
1407 Massachusetts Ave., N. W.

Abbott, C. S., Jr., 509 I st., N. E.
Atkinson, G. W., Jr., Chevy Chase.
Austin, J. W., Chevy Chase Parish.
Barr, David, 1412 Chapin st., N. W.
Bayard, G. L., cr. Navy Dept.
Bennett, F. I. A., 1214 Linden, N. E.
Blake, James H. W., 3112 O st., N. W.
Bratenahl, G. C. F., D.D., Mt. St. Alban.
Brooking, R. U., 2318 18th st., N. W.
Brown, H. A., Washington Barracks.
Brown, Thomas J., 1411 Corcoran, N. W.
Buck, Charles E., Rock Creek Rectory.
Bushby, Wm. R., Georgetown.
Callender, Wm. E., Church of Ascension,
12th and Mass. av., N. W.

Christian, G. P., 901 20th, N. W.
Clark, James W., 222 8th, N. E.
Cogswell, C. K. P., Kenilworth.
Collier, Arthur W. H., 903 U.
Covell, D. R., 3221 11th st., N. W.
Davenport, W. G., 103 Maple View pl.,
Anacostia, D. C.
Denys, F. W., 1733 I St., N. W.
Dels, J. H., 3d & A.
DeVries, Wm., L., Ph.D., 3515 Woodley
rd., Mt. S. Alban.
Dimon, Joy J., 1736 Q. st., N. W.
Dolloway, Edward, Brookland, D. C.
Douse, Edw., Tenleytown, D. C.
Dudley, Geo. F., 1313 Harvard st., N. W.

WASHINGTON, D. C.—Continued.

- Duncan, Thomas, D.D., The Sherman,
15th & L, N. W.
Dunlap, E. S., 2629 Garfield.
Edwards, C. F., 230 12th St., S. W.
England, H. G., 5702 Rightwood av.
Falls, Neilson, 1122 Vermont av.
Garner, J. H., St. Alban's Church, Wis-
consin av.
Gilfilian, J. A., 1328 12th.
Griffith, H. Allen, 1826 16th, N. W.
Howden, Frederick B., 3238 O st., N. W.
Hubert-Jones, T., Church of Epiphany.
Ingle, E. H., 1539 I. st., N. W.
Johns, Arthur S., 620 G, S. E.
Johnstone, T. A., 1129 New Hampshire
av.
Kelley, C. W., 1921 K.
Lemon, James S., Ph.D., Cosmos Church.
McClintock, T., 940 K. st., N. W.
McKee, J. M. E., 1634 S st, N. W.
McKim, R. H., D.D., LL.D., 1623 K, N.W.
McNabb, John, 3617 14th st., N. W.
Marsh, A. H., Cathedral School for Boys
Masker, W. A., Jr., 1318 Rhode Island
av., N. W.
Merrill, H. C., 1012 9th, N. E.
Mitchell, O. L., 728 23d, N. W.
Mitchell, W. A., 2921 O st., N. W.
Morgan-Jones, W. M., 63 Rhode Island
av., N. W.
Mott, Edward M., 158 Yon st., N. W.
Murphy, P., care Church of S. Michael's
and All Angels.
Nelms, J. H., D.D., 1121 12th, N. W.
Pettis, W. M., D.D., 1724 Corcoran, N.
W.
Peter, G. F.
Pond, S. B., 1213 17th, N. W.
Prescott, Philip M., Metropolitan Club.
Reese, C. H., 2016 P. st., N. W.
Richmond, William, 1807 H st., N. W.
Roome, W. O. J., 166 Maple View Place,
S. E.
Ryerson, H. E., R. F. D. 6, Congress st.,
Heights.
Showell, J. L., 3rd and C sts., N. W.
Smith, C. Ernest, D.D., D.C.L., 2019 N,
N. W.
Smith, Geo. Williamson, D.D., LL.D.,
"The Hamilton."
Smith, H. S., D.D., 1859 Mintwood pl.
Smith, R. C., D.D., 1461 R. I. av.
Snyder, Wm. T., 1317 19th, N. W.
Sontag, C. F., 226 Delaware av., N. E.
Stauffer, P. E., S. Alban's Parish.
Sterrett, J. McB., Pierce Mill rd.
Stetson, C. R., 301 A st., S. E.
Talbot, R., 920 23d, N. W.
Thomas, W. J. D., Brookland Parish.
Thompson, E. M., 820 17th.
Tillinghast, W. N., Ch. of Epiphany.
Tunnell, W. V., 2420 6th.
Van Fossen, G. W., 3rd & C sts., N. W.
Van Loo, J. C., 200 F st., S. W.
Warner, C. T., St. Alban's Rectory, Wis-
consin av.
Whitmore, C. W., 138 Seaton st., N. W.
Williams, G. F., 46 Randolph, N. E.
Williams, Richard P., 3026 Q st., N. W.
Williams, Walter, 3100 P.
Wingate, Charles J., 1737 U.

Clergy of Other Catholic Communions in the United States

Not subject to the See of Rome.

THE ORTHODOX CLERGY—RUSSIAN, SYRIAN, AND SERVIAN.

HIS GRACE THE MOST REVEREND ARCHBISHOP PLATON, 15 E. 97th St., New York City.
RT. REV. BISHOP ALEXANDER, 15 E. 97th St., New York City.
RT. REV. BISHOP RAPHAEL, 320 Pacific St., Brooklyn, New York City.
Members of the North American Ecclesiastical Consistory: Very Rev. Archpriest Alexander A. Hotovitzky, 15 E. 97th St., New York City; Very Rev. Archpriest Benedict J. Turkevich, 46 Seymour St., Yonkers, N. Y.; Very Rev. Archpriest Peter I. Popoff, 64 Forrester St., Salem, Mass.; Very Rev. Archpriest John J. Slunin, 15 E. 97th St., New York City; Rev. John J. Chepeleff, 150 Pennsylvania Ave., Brooklyn, N. Y.; Rev. Peter G. Kohanik, 347 E. 14th St., New York City; Rev. Basil Kourumoff, Deacon (Secretary), 15 E. 97th St., New York City.
Cathedral of St. Nicholas, 15 E. 97th St., New York City. Very Rev. Alexander A. Hotovitzky, Dean; Very Rev. John J. Slunin, Canon; Rev. Serge B. Snegireff; Rev. Basil Gourumoff, Deacon.

RUSSIAN CHURCHES AND CLERGY.

DISTRICT OF NEW YORK.

Ansonia, Conn., A. Veniaminoff, 152 Clifton Ave.
Baltimore, Md., C. Seletzky, 2713 Jefferson St.
Boston, Mass., J. Grigorieff, 80 Walnut Ave.
Bridgeport, Conn., A. Panteleef, 590 Hallett St.
Brooklyn (Brownsville, East New York), N. Y., J. Chepeleff, 150 Penn's Ave.
Brooklyn, N. Y., A. Philippovsky, 115 Bedford Ave.
Wilmington, Del., (attached to Philadelphia, Pa.).
Waterbury, Conn., G. Popoff, 116 Easton St.
West Troy, N. Y., M. Fekula, 38 Archibald St., Watervliet, N. Y.
Garfield, N. J., J. Soroka, 16 Commerce St.
Danbury, Conn., J. Germanovleh, 143 W. 4th St., New York, N. Y.
Jersey City, N. J., M. Chervinsky, 66 Mercer St.
Manville, R. I., D. Mishustin, P. O. B. 124.
Meriden, Conn., I. Marshalkevich, 158 Miller St.
Newark, N. J., D. Hotovitzky, 60 Houston St.
New York City, Cathedral (see above).
New York, N. Y., Cemetery Chapel (attached to the Cathedral).
New York, N. Y., Chapel at the Russian Immigrant Home, P. Kohanik, 347 E. 14th St.

New Britain, Conn., C. Buketoff, 305 Washington St.
Auburn, N. Y., B. Bykoff, 104 Cottage St.
Passaic, N. J., J. Stephanko, 201 4th St.
Salem, Mass., P. Popoff, 64 Forrester St.
South River, N. J., V. Velsky, P. O. B. 298.
Springfield, Vt., N. Vysotzkz, 90 Park St.
Stamford, Conn., N. Nikolenko, 9 E. Walnut St.
Tenafly, N. J., Chapel at the Theological Seminary, Very Rev. Archpriest Leonid J. Turkevleh, Rector, Rev. Michael Illinsky, Rev. Paul Chubaroff (Hieromonk), P. O. B. 736.
Yonkers, N. Y., B. Turkevich, 46 Seymour St.
Philadelphia, Pa., I. Lahno, 706 No. Orkney St.
Philadelphia, Pa., J. Kraskoff, 2828 Snyder Ave.
Philadelphia, Pa., I. Krohmalny, 528 No. Randolph St.
Fall River, Mass. (vacant).

DISTRICT OF PENNSYLVANIA.

Berwleek, Pa., P. Bezkishkin, 1228 2nd Ave.
Wilkes Barre, Pa., G. Shutak, 591 No. Main St.
Hannover, Pa., A. Solanka, P. O. B. 149, Rhone, Pa.
Jermyn, Pa., A. Repella, P. O. B. 310.
Catasauqua, Pa., J. Olshevsky, 1021 5th St.

- Lansford, Pa., (attached to Coaldale, Pa.).
 Lopez, Pa., P. Pouzanoff, P. O. B. 247.
 Minersville, Pa., J. Adamiak, P. O. B.
 Mac Adoo, Pa., G. Gleboff, P. O. B. 138.
 Mayfield, Pa., B. Oramovsky, P. O. B. 4.
 Mount Carmel, J. Dzvovich, 446 West Ave.
 Oldforge, Pa., E. Kryzanovsky, P. O. B. 249, Rendham, Pa.
 Olyphant, Pa., T. Chepeleff, P. O. B. 461.
 Reading, Pa., S. Oblivantzeff, 241 So. 3rd St.
 St. Clair, Pa., G. Varhol, P. O. B. 338.
 Simpson, Pa., P. Dzubay, P. O. B. 41.
 Scranton, Pa., A. Loupinovich, 1820 Division St.
 Slatington, Pa., (attached to Catasauque, Pa.).
 Sheppton, Pa., (attached to McAdoo, Pa.).
 Edwardsville, Pa., J. Milasevich, 93 Slocum St.

DISTRICT OF PITTSBURGH.

- Chicago, Ill., A. Kukulevsky, 1121 No. Leavitt St.
 Chicago, Ill., T. Mouliar, 1121 No. Leavitt St.
 Akron, O., J. Gratzon, 1154 Ackley St.
 Allegheny, Pa., B. Kuvshinoff, 50 Ketcham St., North Side Pittsburgh, Pa.
 Ambridge, Pa., A. Boruhovich, P. O. B. 289.
 Arcadia, Pa., (attached to Black Lick, Pa.).
 Benld, Ill., A. Boguslavsky, P. O. B. 390.
 Black Lick, Pa., A. Gavula, P. O. B. 202.
 Brookside, Pa., N. Kapitanchuk, P. O. B. 134.
 Butler, Pa., J. Kiyko, P. O. B. 710, Lyndora, Butler Co., Pa.
 Buffalo, N. Y., J. Dankevich, 44 Benzinger St.
 Wehrum, Pa., (attached to Vintondale, Pa.).
 Vintondale, Pa., J. Krashkevich, P. O. B. 42.
 Gary, Ind., V. Kedrovsky, 1632 Jackson St.
 Herminia, Pa., V. Levkanich, P. O. B. 214.
 Philipsburg, Pa., D. Yarcma, P. O. B. 114.
 Deslodge, Mo., A. Chichillo, P. O. B. 571.
 Jacobs Creek, Pa., M. Perhach, P. O. B. 134.
 Jeanette, Pa., J. Kozitzky, 520 Scott Ave.
 Joliet, Ill., B. Kolesnikoff, 701 Jackson St.
 Conemaugh, Pa., N. Mitropolsky, P.O.B. 205.
 Kellis Island, O., (attached to Marblehead, O.).
 Carnegie, Pa., B. Rubinsky, 214 Jane St.
 Cleveland, O., B. Lysenkovsky, 2547 St. Tikhon St.
 Madera, Pa., P. Cherniavsky, P. O. B. 237.

- Marblehead, O., A. Gromtzeff, P. O. B. 216.
 Madison, Ill., (attached to St. Louis, Mo.).
 Masontown, Pa., T. Kulchitzky, P. O. B. 733.
 Charleroi, Pa., J. Sechinsky, 500 5th St.
 New Kensington, Pa., A. Alehin, P. O. B. 124.
 Pittsburgh, Pa., S. Bazilevich, 43 Reed St.
 St. Louis, Mo., A. Viacheslavoff, 1125 Hickory St.
 New Sastle, Pa., N. Koshevich, 34 W. Miller St.
 Osceola Mills, Pa., (attached to Philipsburg, Pa.).
 Patton, Pa., N. Samoseyko, P.O.B. 1216.
 Terryville, Conn., S. Karpenko, P. O. B. 375.
 Export, Pa., D. Kryshko, P. O.

DISTRICT OF THE WESTERN STATES.

- S. Francisco, Cal., V. Alexandroff, N. Mitropolsky (retired), 1520 Green St.
 Seattle, Wash., M. Andready, 753 Lake View Ave.
 Wilkeson, Wash., (attached to Seattle, Wash.).
 Portland, Ore., (attached to Seattle, Wash.).
 Pueblo, Colo., V. Basalyga, 812 E. B St.
 Calhan, Colo., I. Kibikoff, P. O. B. 56.
 Galveston, Texas, T. Triantaphilidis (archimandrite), 41st Ave., L.
 Hartshore, Okla., N. Borisoff, P. O. B. 503.
 Denver, Colo., E. Klopotovskiy, 4693 Logan St.
 Jackson, Cal. (vacant).

DISTRICT OF ALASKA.

- Sitka, Alaska (2 churches), S. Kostromitinoff.
 Tatitlak, Alaska; attached 4 chapels (vacant).
 Unalaska, Alaska; attached 8 chapels; D. Aushceff.
 Nushagak, Alaska; attached 24 chapels; B. Kashevaroff, Bristol Bay, Alaska.
 St. Paul's Island, Pribyloff Group, Alaska; J. Orloff.
 Afognak, Alaska; attached 8 chapels; A. Petelin.
 Belkovski, Alaska; attached 7 chapels; A. Kedrovsky.
 St. George's Island, Alaska; P. Kashevaroff.
 Juneau, Alaska; attached 1 Servian chapel; A. Kachevaroff.
 chapel: A. Kashevaroff.
 Ikogmut, Yukon River, Alaska; attached 3 chapels; N. Amkan.
 Kodiak, Alaska; attached 7 chapels; N. Kashevaroff.
 Kenai, Alaska; attached 7 chapels; P. Shadura.
 Kilisnoo, Alaska (vacant).
 Kuskoquim, Alaska; attached 2 chapels; M. Berezkin.
 St. Michael's Island, Alaska (vacant).

SYRIAN CHURCHES AND CLERGY.

RT. REV. RAPHAEL, Bishop, 320 Pacific St., Brooklyn.

- Brooklyn, N. Y., Rt. Rev. Bishop Raphael, 320 Pacific St.
 Brooklyn, N. Y., Emmanuel Abo-Hatah, 364 Henry St.
 Grand Rapids, Mich., P. A. Assalley, 207 Ellsworth Ave., S. W.
 McComb City, Miss., Moses Abo-Haider, P. O. Box 504.
 Utica, N. Y., George Abotrad, 71 Mohawk St.
 Michigan City, Ind., Tony Bohilm, 1016 Holiday St.
 Beaumont, Texas, Constantin Dumani, P. O. Box 12.
 Wilkes Barre, Pa., Joseph Elia, 18 McCarragher St.
 Lawrence, Mass., Elias Freige, 30 Lawrence St.
 Geneva, N. Y., Daniel George, 51 Geneva St.
 Montreal, Canada, Akhapios Gholam, P. O. Box 937.
 Ironwood, Mich., Elia Hamati, 318 East Aurora St.
 South Glens Falls, N. Y., Alexius Hanna, 51 Main St.
 Worcester, Mass., Michael Hussan, 32 Norfolk St.
 Brooklyn, N. Y., Nathaniel Irvine, 320 Pacific St.
 Mexico, D. F., Simon Issa, Apartado 1096.
 Charleston, W. Va., Geo. Hattouf, 403 State St.
 Boston, Mass., John Kirshy, 13 Hudson St.
 Brooklyn, N. Y., Basilios Kerbawy, 124 Pacific St.
 Boston, Mass., Geo. Maboof, 32 Hudson St.
 Cleveland, Ohio, Solomon Merhige, 753 Central Ave.
 Pittsburgh, Pa., Geo. Michael, 559 Vallejo St.
 Chicago, Ill., Seraphim Nassas, 2516 W. 15th St.
 Montreal, Canada, Aftimius Ofiesh, P. O. Box 2103.
 Johnstown, Pa., Michael Saba, 305 Chestnut St.
 Washington, D. C., Job Salloom, 926 4th St., N. W.
 Vicksburg, Miss., Makarius Sayfy, 1115 Openwood St.
 Kearney, Nebr., Micola Yannay, 1407 Ave. G.

SERVIAN CHURCHES AND CLERGY.

VERY REV. S. DABOVICH, Dean, Los Angeles, Cal. 1778 10th Ave., Oakland, Cal.

- Johnston, Pa., J. Drainovich, 907 Broad-Willmerding, Pa., N. Stojakovich.
 Steelton, Pa., Th. Stefanovich.
 McKeesport, Pa., N. Vukichevich, 509 Hazel St.
 Pittsburgh, Pa., A. Savich.
 Chicago, Ill., S. Vdjvodich, 1905 Fowler.
 Milwaukee, Wis., S. Bozickovich.
 Butte, Mont. D. Bozich.
 Butte, Mont.
 Kansas City, Kan., Ph. Srdanovich.
 St. Louis, Mo., J. Ozich.
 Gary, Ind., J. Markovich.
 Wingo Junction, W. Va., D. Vukurovich.
 Bisbee, Ariz., S. Popovich.
 Cleveland, O., J. Bedoff.

ALASKA—

- Afognak, A. Petelin.
 Belkofsky, A. Kedrofsky.
 St. George's Island, P. Kashevaroff.
 Juneau, M. Bezkishkiu.
 Ikogmut, Yukon River, N. Anikan.
 Kvdlak, N. Kashevaroff.
 Kensi, P. Shadivia.
 Killisnoo.
 Kuskakvim, M. Berezkin.
 St. Michael's Island, Fr. Amphilohy.
 Nushahak, B. Kashevaroff.
 St. Paul's Island, J. Orloff.
 Sitka, P. Orloff.
 Ellamar, P. Mawrinoff.
 Unalaska, A. Panteleeff.

GREEK CHURCHES AND CLERGY.

- New York City, Holy Trinity (13000), Methodios Kourkoulis, 151 E. 72nd.
 Annunciation (13000), Nicholas Lazaris, 335 W. 30th St.
 Philadelphia, Pa., Holy Gospels (4000), Demetrius Petridis, 1207 Christian.
 Boston, Mass., Metamorphosis (3000), Nestor Soussidis, Kneeland St.
 Lowell, Mass., Holy Trinity (1000), Constantas Hadjidimitriou, Lewis and Jefferson Sts.
 Haverhill, Mass. (1000), Joannes Leontidis.
 Peabody, Mass. (1000), Cyrillos Papagregory.
 Springfield, Mass., S. George's (400), Jacob Leloudas.
 Lynn, Mass., S. George's (2000), Theophilos Spyropoulos, 20 Pleasant St.
 Holyoke, Mass., Constantinos Potamitis.
 Manchester, N. H., S. George's (4000), Meletios Velacoulis.
 Providence, R. I. (600), Thomas Papa-georgiou.
 Buffalo, N. Y. (600), Ioannikios Z. Antoniadis, Seneca and Washington Sts.
 Newark, N. J., S. John's (1000), Theodoros Prussians, 149 Academy St.
 Pittsburgh, Pa. (7000), Parthenios Rodopoulos, 97 Fulton St.

- Washington, D. C., Joachim Alexopoulos.
 Baltimore, Md. (500), Constatinos Douropoulos, Chas and Homewood Sts.
 Norfolk, Va. (200), Gerasimos Smyrnakis.
 Savannah, Ga. (500), Arsenios Davis, Barnard and Dyfee Sts.
 Atlanta, Ga., Annunciation (700), Vasilos Lambrides, Central Ave. and Garrett St.
 Tarpon Springs, Fla. (2000), Gerontios Koutouzis.
 Birmingham, Ala., Holy Trinity (300), Callinicos Canallas, 19th & C Ave.
 New Orleans, La. (1000), Christos Angelopoulos, 1222 Dourgenois St.
 Cincinnati, Ohio (600), Cyrillos Vafiadakis, 123 E. 3rd St.
 Indianapolis, Ind. (1000), Nicholas Velonis, 27 S. Meridan St.
 Detroit, Mich., Annunciation (600), Theodosios Iviritis, 80 Broadway.
 Chicago, Ill., Holy Trinity (8000), Leon Pigeas, 1101 Johnson St.
 S. Constantine's (8000), Ambrosius Mandilaris, 6100 Michigan Ave.
 S. Constantine (8000), Charlton Panagopoulos, 1017 La Salle Ave.
 Milwaukee, Wis. (3000), Parthenios Colonis, Broadway and Knapp St.
 Sheboygan, Wis., (400), Demetrios Rangos.
 Minneapolis, Minn. (600), Averkios Dimacopoullo, E. Lake and 10th Sts.
 St. Louis, Mo. (1500), Panagiotis Fiamopolis, 19th and Morgan Sts.
 Kansas City, Mo. (800), Spiridon Vasilas, N. 4th and Cherry Sts.
 Omaha, Neb., S. John's (800), Constantinos Harvalis, 16th and Martha St.
 Denver, Col. (1000), Theophilos Tsekouras, 36 Lafayette St.
 Pueblo, Col. (800), Germanos Papapanagiotou.
 Salt Lake City, Utah (1000), Parthenicos Lympelopoulos, 430 W. 4th St.
 Ely, Nevada, Germanos Georgiou.
 Portland, Ore. (2000), Stephanos Macaronis, 17th and E. Tagger Sts.
 San Francisco, Cal., Holy Trinity (3000), Kallistos Pageorgopoulos.
 Holy Trinity (3000), Constantinos Tsapralis.

CLERGY OF THE POLISH NATIONAL CHURCH.

RT. REV. FRANCIS HODUR, Bishop, Scranton, Pa.

- Justine Namietkiewiz, Scranton, Pa.
 Francis Bonczak, Priceburg, Pa.
 Felix Laszewski, Chicago, Ill.
 L. Wrzesinski, Wilkesbarre, Pa.
 B. Krupski, Pymouth, Pa.
 P. Kuzink, Masontown, Pa.
 W. Ziembinski, Nanticoke, Pa.
 V. Gawrychowski, Rochester, N. Y.
 R. Pawlikowski, Duryea, Pa.
 J. Plaga, Chicago, Ill.
 K. Bogdanowicz, Chicago, Ill.
 F. Lasrkiewiz, Bridgeport, Conn.
 O. M. Markiewiz, Winnipeg, Man., Can.
 S. Zawadzki, Adams, Mass.
 A. M. Sosnowski, Masontown, Pa.
 K. Rosicki, Homestead, Pa.
 Alex Witenberg, Baltimore, Md.
 A. Riyszek, Baltimore, Md.
 W. Tizepierszynski, Brooklyn, N. Y.
 L. Grochowski, Pasalc, N. J.
 A. Korona, St. Louis, Mo.
 M. Lawnicki, Camden, N. J.
 W. Reichau, Bayonne, N. J.
 J. Zajackowski, Perth Amboy, N. J.
 J. Jablosuski, Lowell, Mass.
 W. Raichan, Adams, Mass.
 A. Krauze, Chicope, Mass.
 S. Mickiewiz, Scranton, Pa.
 F. Mirck, Fall River, Mass.
 Alex Drazba, Webster, Mass.
 Francis J. Kloz, Ramey, Minn.
 Non-Parochial: Joseph Zeloulsa, Frankford, Pa.

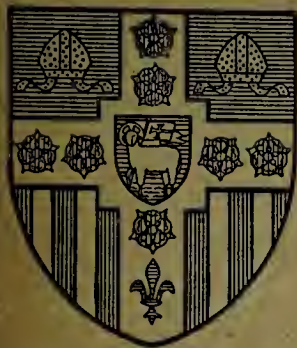

The American Church Union

For the Maintenance and Defence of the Doctrine, Discipline, and Worship of the Church, as enshrined in the Book of Common Prayer. President, Mr. CLINTON ROGERS WOODRUFF. For further particulars address the Corresponding Secretary, Rev. ELLIOT WHITE, 1625 Locust Street, Philadelphia, Pa.

THE SOCIETY FOR THE INCREASE OF THE MINISTRY

FOUNDED A. D. 1857

President—Rt. Rev. Chauncey B. Brewster, D.D., Hartford, Conn.
 Recording Secretary—Rev. Storrs O. Seymour, D.D., Litchfield, Conn.
 Corresponding Secretary—Rev. F. D. Hoskins, Hartford, Conn.
 Treasurer—Elijah C. Johnson, Esq., National Exchange Bank, Hartford, Conn.

This society provides Scholarships for Students preparing for the Ministry of the Church. It confines its work to those who are taking a full academic course in approved Colleges, or the prescribed Seminary course, being college graduates.

For the last twelve months there have been forty-four applicants. Thirteen hundred and sixty-eight students have been helped in fifty years. At present there are students on the Society Scholarships from every part of the National Church. Much of the work is of a Missionary character. The Church greatly needs such an agency. Contributions from parishes and individuals asked for.

Address, REV. F. D. HOSKINS, 86 Buckingham St., Hartford, Conn.

THE EVANGELICAL EDUCATION SOCIETY

OF THE PROTESTANT EPISCOPAL CHURCH

Office. The Church House, Twelfth and Walnut Streets, Philadelphia.

AIDS STUDENTS FOR THE MINISTRY

and Distributes Evangelical Literature.

President, Willam L. Harvey. Active Vice-President, Rt. Rev. Thomas J. Garland, D.D. General Secretary, Rev. S. Lord Gilberson, A.M. Treasurer, Alfred Lee, Esq. General Counsel, Harold Goodwin, Esq.

FORM OF BEQUEST.

I give and bequeath to "THE EVANGELICAL EDUCATION SOCIETY OF THE PROTESTANT EPISCOPAL CHURCH," incorporated by the legislature of Pennsylvania, the first Monday in November, one thousand eight hundred and sixty-nine, _____ Dollars or _____ Real Estate, to be used for the general purpose of the Society.

The Guild of All Souls

OBJECTS—1st. Intercessory Prayer: 1, for the dying; 2, for the repose of the Souls of Deceased Members and all the Faithful Departed. 2nd. To provide furniture for burials, according to the use of the Catholic Church, so as to set forth the two great doctrines of the "Communion of Saints" and the "Resurrection of the Body." 3d. The publication and distribution of literature pertaining to the Guild. The Guild consists of the members of the Anglican Church, and of Churches in open Communion with her. For further information address the secretary and treasurer.

Mr. T. E. SMITH, Akron, Ohio.

Altar Bread and Incense

made at

St. Margaret's Convent

17 Louisburg Sq.

Boston, Mass.

Samples and price list on application.

Address Sister in charge Altar Bread.

Jerusalem and the East Mission.

"BEGINNING AT JERUSALEM."—S. LUKE XXIV. 47.

Bishop: THE RIGHT REV. G. F. POPHAM BLYTH, D.D., Bishop
in Jerusalem.

The Bishop asks for help to carry on the following work:—

1. Jerusalem.—St. George's College, the headquarters of the Mission, containing the Bishop's House, the Clergy House, and St. George's Collegiate Church, consecrated in 1898 and 1910. Connected with the College are:
 - (a) St. George's Choir and Day School.
 - (b) St. Mary's Home, with Orphanage, Free Day School, and Women's Classes.
 - (c) St. Helena's Nursing Home with Doctor and 3 nurses. (*President: H. R. H. the Princess Christian, of Schleswig-Holstein.*)
2. Haifa.—St. Luke's Church, consecrated in 1899.
 - (a) Free Hospital and Dispensary, with 1 Doctor, 1 Dispenser, and 3 Nurses.
 - (b) Boys' School.
 - (c) Girls' School.
 - (d) Adult Jewesses' Class (Deaconess Miss Allen's late work—a successor wanted).
3. Beyrout.—Chaplaincy and Mission.
4. Cairo.—St. Mary's Church, opened for service 1908.
 - (a) A Boys' School.
 - (b) Girls' School.
5. Cyprus and Suez.—Chaplaincies.

It is requested that communications be addressed and all remittances forwarded to—

THE REV. F. A. DE ROSSET,

THE RECTORY, CHURCH OF THE HOLY COMMUNION,

107 CANNON ST.

CHARLESTON, S. C.

United States Hotel

Beach, Lincoln and Kingston Sts.
BOSTON, MASS.

Only two blocks from the South Terminal Station, and easily reached from North Station, by Electric Railway, and convenient alike to the great retail shops and business centre, and also to theatres and places of interest.

EUROPEAN PLAN:
 \$1.00 per day and upwards.

Table and service unsurpassed.
 Map sent upon application.

TILLY HAYNES, Prop.
 JAMES G. HICKEY, Manager.

HOTEL SEVILLE

Madison Ave. and 29th St. NEW YORK

Adjacent to the principal shops and theatres—but just away from all the noise. A very desirable, quiet family hotel with all modern conveniences, at moderate prices. *Particularly attractive to ladies and families.*

TRANSIENT RATES

Single Rooms [use of bath], \$1.50 per day.
 Room with Private Bath, \$2.50 per day upwards.
 Double Room and Bath [two persons], \$3.00 to \$6.00 per day. Any size suite at proportionate rates.

DAINTY RESTAURANT AND CAFE

Map of New York and Hotel Booklet upon application.
 EDWARD PURCHAS, Manager.



Don't you want
A Tower Clock
 For Your Church
 or School?

We will be pleased to furnish you with information about clocks upon request.

We have made Tower Clocks for 70 years.

The
E. Howard Clock Co.

Finest Tower Clocks in the world.

373 WASHINGTON ST.
 BOSTON, MASS.



Communion Wines

THAT GIVE PERFECT SATISFACTION

Recommended by the Right Reverend Bishop of the Milwaukee Diocese, used by the Bishops at a number of Cathedrals, and the Reverend Clergy all over the United States. A Communion Wine absolutely pure, mild, and pleasing in every respect. Such are the facts concerning the celebrated Pommer's Golden Gate California B. Q. Malvoisie Altar Wine.

An Altar Wine most agreeable, delicate, and delicious.

Whenever a Red Sweet Communion Wine is preferred, Pommer's Golden Gate B. Q. Mataro has proven most satisfactory.

Because of purity and fine quality P. G. G. B. Q. MALVOISIE and B. Q. MATARO natural matured GRAPE WINES are highly recommended for convalescents by noted Physicists of Milwaukee and elsewhere.

Price: Per 5 gallon keg \$ 7.50; Per 12 bottle case \$ 5.00
 " 10 " " 14.00; " 25 " " 10.00

FREIGHT CHARGES PREPAID on above quantities when the money accompanies the order, excepting shipments to the following states: Ark., Okla., Tex., La., Ala., Miss., Ga., Fla., N. C. and S. C. To above named states freight will only be paid on orders for 10 gallons or more, and on 25 bottles or more.

All territory west of the western boundary of No. Dak., So. Dak., Neb., Kans., and Texas, free freight is excluded.
 Write for price list containing particulars and references.

E. POMMER COMPANY "R. 1." 294-296-298 West Water Street
 MILWAUKEE : WISCONSIN

THE THEOLOGICAL SEMINARY

IN VIRGINIA

The Session Opens Fourth Wednesday in September

FACULTY

Rev. Angus Crawford, M.A., D.D., Dean, Hebrew and Old Testament Literature.

Rev. Samuel A. Wallis, D.D., Church Polity, Pastoral Theology, Liturgics, Canon Law, Sunday School Pedagogics, and Secretary to the Faculty.

Rev. Wallace E. Rollins, B.A., B.D., Ecclesiastical History and Christian Missions.

Rev. Berryman Green, D.D., English Bible, Homiletics, Ethics, and Sociology.

Rev. Paca Kennedy, M.A., B.D., Greek Testament.

Rev. Wilbur C. Bell, M.A., D.D., Systematic Divinity and Apologetics.

Mr. Willoughby Reade, M.EI., Elocution and Music.

Alumni, over 1,000; Bishops, 33; Foreign Missionaries, 60. It has founded all the Foreign Missions of our Church. Library, 30,000 volumes.

P. O. Theological Seminary, Fairfax Co., Va.

NASHOTAH HOUSE

FOUNDED IN 1842

This Theological Seminary invites correspondence and personal visits from all who value Catholic Church training, feeling assured that interest will be felt in recalling the history of our past, in considering our present work and aims, and the possibilities of our future under God.

The Faculty consists of

REV. EDWARD A. LARRABEE, D.D.,
Dean, and Professor of Homiletics and Pastoral Theology.

REV. HOWARD B. ST. GEORGE, D.D.,
Professor of Liturgics and Ecclesiastical History.

REV. N. DUNHAM VAN SYCKEL, B.D.,
Professor of Dogmatic and Moral Theology.

REV. CHARLES W. COIT, B.D.,
Professor of New Testament Exegesis.

REV. HOWARD C. ACKERMAN, B.D.,
Hebrew and Old Testament.

REV. J. B. HASLAM, A.M.,
Sociology and Missions.

REV. A. A. EWING, B.D.,
Instructor in Elocution.

ALBERT C. BUSHNELL, A.B.,
Instructor in the Preparatory Department.

Lectures and instructions are also given by Bishops and other Clergy in departments to which they have devoted special care and study.

Letters and offerings should be sent to the Dean of the House,

REV. EDWARD A. LARRABEE, D.D., Nashotah, Wis.

The Divinity School of the Protestant Episcopal Church in Philadelphia

FACULTY

- REV. WILLIAM M. GROTON, S.T.D., *Dean, Systematic Divinity.*
REV. LUCIEN M. ROBINSON, S.T.D., *Liturgics, Church Polity, and Canon Law.*
REV. A. D. HEFFERN, D.D., *New Testament Literature and Language.*
REV. JAMES ALAN MONTGOMERY, Ph.D., S.T.D., *Old Testament Literature and Language.*
REV. GEORGE C. FOLEY, D.D., *Homiletics and Pastoral Care.*
REV. J. CULLEN AYER, JR., Ph.D., *Ecclesiastical History.*
-

Special students admitted. Graduates' course for graduates of other Theological Seminaries. Degrees of Bachelor of Divinity and Doctor of Divinity are conferred in course.

Special instruction in Comparative Religion and Manners and Customs of the heathen people is given to those preparing for the Missionary Field.

Students have the privilege of courses of special study at the UNIVERSITY OF PENNSYLVANIA, and also the free use of the extensive Library of the University.

For Catalogue send to the Dean, REV. WILLIAM M. GROTON, S.T.D., 5000 Woodland Avenue, or the Secretary, REV. W. ARTHUR WARNER, Church House, 12th and Walnut Streets, Philadelphia.

THE EPISCOPAL THEOLOGICAL SCHOOL CAMBRIDGE, MASS.

FACULTY:

- REV. GEORGE HODGES, D.D., D.C.L., LL.D., DEAN, *Homiletics and Pastoral Care, Polity, and Liturgies.*
REV. MAXIMILIAN LINDSAY KELLNER, D.D., *Old Testament.*
REV. EDWARD STAPLES DROWN, D.D., *Systematic Divinity.*
REV. HENRY BRADFORD WASHBURN, *Ecclesiastical History.*
REV. HUGHIELL FOSBROKE, *History and Religion of Israel.*
REV. WARNER F. GOOKIN, *New Testament.*
REV. WM. ALDEN PAUL, *Reading and Speaking.*
MR. ROBERT ARCHIEY WOODS, *Social Questions.*

Access without charge to the libraries of Harvard University and to many courses of special lectures. Opportunities for practical city mission work in Boston under experienced direction. Men trained to meet present problems, social, theological, and spiritual.

For Catalogue and other Information, apply to the DEAN.

SEABURY DIVINITY SCHOOL

FARIBAULT, MINNESOTA

THE FACULTY:

The Right Rev. SAMUEL COOK EDSALL, D.D., *President, and Lecturer on the Pastoral Office.*

The Rev. FREDERICK F. KRAMER, Ph.D., D.D., *Warden and Professor of Homiletics.*

The Rev. CHARLES A. POOLE, S.T.D., *Professor of Divinity.*
 _____, *Professor of Church History and Polity, and Canon Law.*

The Rev. ELMER E. LOFSTROM, B.A., B.D., *Professor of New Testament Exegesis.*

The Rev. GEORGE C. TANNER, D.D., *Professor of Liturgics.*

The Rev. PAUL MATTHEWS, B.D., *Professor of Ethics and Apologetics.*

The Rev. I. P. JOHNSON, D.D., *Professor of Old Testament.*

The Academic Year begins September 21st.

Location and accommodations excellent. Emphasis on practical parish work. Opportunities for mission work. A few scholarships for deserving students.

Tuition and Rooms Free. Board, etc., \$200.00.

For catalogue or other particulars address

THE REV. FREDERICK F. KRAMER, PH.D., D.D., Warden.

Western Theological Seminary

CHICAGO

Full Undergraduate Curriculum. Graduate Courses. (No Preparatory Department.) Resident Faculty. Facilities second to none in America. Solicits University Men and others who can meet requirements, physical, intellectual, and moral. CAPACITY LIMITED TO THIRTY.

Address Rev. WILLIAM C. De WITT, S.T.D., Dean
 2726 Washington Boulevard - - CHICAGO

BERKELEY DIVINITY SCHOOL

Middletown, Connecticut

THE 60TH YEAR BEGAN SEPTEMBER 16, 1913.

For Candidates for Holy Orders; also, Society of Sacred Study for the Alumni.

Intending students should make arrangements for rooms and (if desired) for scholarships, by writing to the undersigned.

SAMUEL HART, Dean



THE THEOLOGICAL DEPARTMENT OF THE UNIVERSITY OF THE SOUTH SEWANEE, TENNESSEE

An integral portion of the University, where the student of Theology meets, in the frank intercourse of a common life, with the student of History and Literature on the one hand, and with the student of Science on the other.

FACULTY:

- The Very Rev. CLEVELAND K. BENEDICT, B.D. (Camb.), D.D. (Kenyon), Dean, and Professor of Pastoral Theology and Homiletics.
- The Rev. WILLIAM P. DU BOSE, M.A., S.T.D. (Col.), D.D. (G.T.S.), D.C.L. (U. of S.), Dean Emeritus and Professor Emeritus of Exegesis and Moral Science.
- The Rev. THOMAS A. TIDBALL, D.D. (W. & M.), Professor Emeritus of Ecclesiastical History. Lecturer in Early Brit. & Am. Church History.
- The Rev. WILLIAM H. DU BOSE, M.A. (U. of S.), Professor of Old Testament Language and Interpretation.
- The Rev. STUART L. TYSON, M.A. (Oxon.), Professor of New Testament Language and Interpretation. Away on leave of absence for a year.
- WATSON SELVAGE, M.A. (Penns., S. S. et Vind., Fellow of Owens College Manchester), Professor of Apologetics.
- The Rev. HENRY RILEY GUMMEY, B.D. (Pa.), D.D. (Phila.), Professor of Systematic Theology, Church Polity, and Liturgics.
- The Rev. JOHN B. CANNON, L.L.B. (Vand.), Professor of Ecclesiastical History.
- The Rev. H. L. JEWETT WILLIAMS, A.B. (U. of Ga.), B.A., B.Litt. (Oxon.). Instructor in New Testament Language and Interpretation.
- The Rev. W. LLOYD BEVAN, M.A. (Col.), B.D. (G.T.S.), Ph.D. (Munich), Lecturer in History of Christian Doctrine.
- For Catalogue, address

THE DEAN, *Sewanee, Tennessee*

St. Stephen's College

Annandale, New York

"One of the Church's Own Colleges"

Offers thorough Course of Four years for B.A., or Ph.B., or a Three Years' Course for Canonical Examinations.

Special Advantages for those intending to study for Holy Orders.

Fees \$300 per annum, covering Board, Tuition, Rooms.

Rev. W. C. RODGERS, D.D. Pres.

HOBART COLLEGE

GENEVA, NEW YORK

For over ninety years has been doing the work of an academic college.

Classical and Scientific courses.

For catalogues and information
Address the President

REV. LYMAN P. POWELL

Kenyon College

GAMBIER, OHIO

*The only Church College
in the West.*

Founded in 1824. Kenyon College offers to young men thorough courses leading to the Bachelor's degree. For catalogue and other information address.

President William F. Peirce.

ST. JOHN'S COLLEGE

ANNAPOLIS, MARYLAND

Established 1696. Classical and Scientific courses leading to degrees. Designated by U. S. Government as one of the six leading military colleges. Also Preparatory School for boys. Military department under army officer. Terms \$300. For Catalogues, address:

THOMAS FELL, LL.D.

Christ Church School

KINGSTON, N. Y.

*Pro Fide Catholica et Litteris
Humanis*

Education according to the English method for boys. Thorough training in manners and morals. Preparation for any college. Special attention to little boys. Rates: \$250—\$400 (including board and laundry).

RECTOR: REV. J. MORRIS COERR.

The Pratt Teachers' Agency, 70 Fifth Avenue NEW YORK

Secures positions at all seasons for college and normal graduates, specialists and other teachers in colleges, public and private schools.

Advices parents about schools.

WM. O. PRATT, Manager.

THE HARVARD SCHOOL

(MILITARY)

Upon the Emery Foundation
LOS ANGELES, CALIFORNIA

A BOARDING AND DAY SCHOOL FOR BOYS

Under the auspices of the Episcopal Church

Founded in 1900. Situated in the best residence district of Los Angeles, with campus of 10 acres for drill and all kinds of sports. Exceptional climate admitting of outdoor life all the year. Prepares for college, technical school or business. Arnold Hall, Rugby Hall and Harvard Hall, with other separate buildings for Grammar School, Manual Training, Gymnasium and Music. 21 instructors, 180 pupils. Judicious Military System under U. S. Army officer detailed by War Department. Thoroughly equipped and conducted in all departments on highest plane of educational efficiency, with Christian ideals always in view. Catalogue on application.

The Rev. Robert B. Gooden, A.M., B.D.

Head Master and Principal.

The Rt. Rev. J. H. Johnson, D.D., Bishop of Los Angeles

President of the Board of Trustees.

ST. ALBAN'S SCHOOL

KNOXVILLE :: ILLINOIS

Within a few hours ride of Chicago, St. Louis, Kansas City, and other cities of the middle west.

Prepares for college or business.

Diploma admits to leading universities.

An essentially home school —non-military.

Small classes and individual attention

Rates \$350 a year

The Rev. L. B. Hastings, Rector

**The Rev. R. C. Ten Broeck,
Head Master**

Racine College

"The School for Manly Boys"

A high-grade school which prepares boys for business life or the Universities. Very careful moral and social as well as the best-intellectual and physical training.

Separate school-room and dormitories for the little boys. Extensive improvements, including new heating and plumbing, and a fine swimming-pool.

For catalogue address

Rev. William Francis Shero, Ph.D.

Racine, Wisconsin

CHATHAM Episcopal Institute

For Girls

CHATHAM, VA.

Rt. Rev. A. M. Randolph, D. D., LL. D., Episcopal Visitor. Rev. C. Oriando Pruden, Rector.

Offers a thorough education at moderate cost. Beautiful and most healthful location. Modern buildings and equipment. Ten-acre campus. New dormitory with gymnasium. Athletics. College Preparatory. Literary and Business Courses. Music, Art, Expression. Certificate privileges. On Southern R. R. Second half of 19th Session begins Feb. 1st, 1913. 20th Session opens Second Wednesday in Sept., 1913. Catalogue on request. Address:

ELIZABETH MAY WILLIS,
PRINCIPAL, BOX 157.



FAIRMOUNT

A select school for girls on the edge of the Cumberland plateau, **over 2,000 feet above sea level.**

SUMMER SESSION—WINTER VACATION

Special classes for students entering the **Short Summer Term, July, August and September.**

Regular Session 1914, April 1st to December 9th.

For catalogue address

The Director, FAIRMOUNT COLLEGE, Monteagle, Tenn.

Waterman Hall

SYCAMORE, ILL.

The Chicago Diocesan School for Girls

TWENTY-FIFTH
ACADEMIC YEAR

*The Rt. Rev. Charles P. Anderson,
D.D., LL.D.,
President,*

*and Rt. Rev. William E. Toll, D.D.,
Vice-President of the Board of Trustees.*

Address:

Rev. B. Frank Fleetwood, D.D.,
Rector.

KEMPER HALL

KENOSHA, WIS.

A School for Girls. The Sisters of St. Mary. The forty-third year opened in September, 1913. References: The Rt. Rev. W. W. Webb, D.D., Milwaukee; the Rt. Rev. C. P. Anderson, D.D., Chicago; the Rt. Rev. R. H. Weller, D.D., Fond du Lac; Charles F. Hibbard, Esq., Milwaukee; David B. Lyman, Esq., Chicago. Address

THE MOTHER SUPERIOR.

GUNSTON HALL

A SCHOOL FOR GIRLS

Established 1892

1906 Florida Ave., N. W., Washington, D. C.

Mrs. Beverley R. Mason, *Principal.*
Miss E. M. Clark, LL.A., *Associate.*

Saint Agnes' School

3017 O Street, Washington, D. C.

A BOARDING SCHOOL
FOR GIRLS

Under the care of the Sisters of the
Epiphany

Terms \$400. For catalogue address
THE SISTER SUPERIOR.

National Cathedral School FOR GIRLS

MT. ST. ALBAN, WASHINGTON, D. C.

Fireproof building within the Cathedral Close of forty acres. Intermediate and academic courses. Music and art. Certificate admits to leading colleges for women.

THE BISHOP OF WASHINGTON,
President of the Board of Trustees.
Jessie C. McDonald, M.S. *Principal.*
Helen L. Webster, Ph.D. *Academic Head.*

ST. FAITH'S

A HOME SCHOOL FOR GIRLS

Saratoga Springs, - New York

Thoroughness of Instruction
Vocational Guidance
Sunny Home Life
Definite Church Teaching
Invigorating Climate

\$250.00 per school year. For catalogue, address
The Rev. Harry Clarke Plum, A.B., *Prin.*

CATHEDRAL SCHOOL OF SAINT MARY

Garden City, Long Island, N. Y.

A School for Girls, 19 miles from New York. Healthful location; spacious buildings. Excellent advantages in music and art. General and college preparatory courses.

Miss MIRIAM A. BYTEL, *Principal.*

THE HANNAH MORE ACADEMY

P. O. REISTERSTOWN, MARYLAND.

DIOCESAN SCHOOL FOR GIRLS

- ¶ A simple School in country near Baltimore.
- ¶ Aims to develop the whole girl along the highest lines.
- ¶ Modern buildings, excellent table, experienced teachers, refined surroundings, resident chaplain.

Address for catalogue and Information.

Miss ANNA L. LAWRENCE, *Principal.*



Glen Eden On-the-Hudson

The School Beautiful for Girls

Poughkeepsie, N. Y. In the Highlands College Preparatory, Finishing Courses, Music, Art, Elocution, Domestic Science. Outdoor life a specialty. No examinations. Ideal climate; three buildings; 12 acres; limited membership. Address Director DR. FREDERIC MARTIN TOWNSEND

TERMS: — \$600 a year

Bishop Strachan School

Wykeham Hall, College Street, TORONTO

FORTY-SEVENTH YEAR.

Church residential and Day School for Girls. Full Matriculation course as well as elementary work. Domestic Arts, Music and Painting. Centrally located, yet with large grounds. Lawns for Tennis and other games. Skating Rink and good Gymnasium. President, the Right Rev. The Lord Bishop of Toronto.

For Calendar apply to MISS WALSH, *Principal.*

ST. MARY'S KNOXVILLE,
ILLINOIS

A CHURCH SCHOOL FOR GIRLS

Rev. C. W. Leffingwell, D. D., LL.D., Rector and Founder (1868) Miss E. P. Howard (1892) Principal.

St. Martha's Affiliated with
St. Mary's

A SCHOOL FOR YOUNGER GIRLS

Unique and beautiful Home for Girls under fourteen. Emma Pease Howard, Principal and Founder (1910).

Bishop ROBERTSON HALL

4244 Washington Boulevard

ST. LOUIS, MO.**A Boarding and Day School
For Girls** Under the care of the Sisterhood of the Good Shepherd.

REFERENCE: The Bishop of Missouri, and the Rev. B. T. Kemerer, Chaplain.

**SAINT KATHARINE'S
SCHOOL FOR GIRLS**

Under the care of the Sisters of St. Mary.

DAVENPORT, IOWA

Academic, preparatory, and primary grades. Certificate accepted by Eastern Colleges. Special advantages in Music, Art, and Gymnasium. Extensive grounds.

Address, The Sister Superior.

All Saints' School

SIOUX FALLS, .. SOUTH DAKOTA

**THE DIOCESAN SCHOOL
FOR GIRLS**

The WHOLE girl receives care, mentally, morally, and socially. A college which accepts Bible History as an entrance subject, gives full credit to the work done in ALL SAINTS' SCHOOL, in Bible and Church History, which are required subjects for graduation.

ST. MARY'S HALL

FARIBAULT, MINNESOTA

A Home School for Girls*Founded by Bishop Whipple in 1866*

College Preparatory and Special Courses. Superior advantages in Music and Art, Gymnasium, Tennis, Outdoor Sports.

Right Rev. S. C. EDSALL, D.D., LL.D.,
Rector.

MISS CAROLINE W. EELLS, Principal.

BROWNELL HALL

Omaha, Nebraska

BISHOP OF NEBRASKA, Pres.

Preparation for Barnard, Bryn Mawr, and Radcliffe. Certificate right to Smith, Vassar, and Wellesley. Advanced courses in Household Arts and Music for High School graduates.

FIFTIETH YEAR.

Miss Euphemia Johnson, Principal

Cathedral School

ORLANDO, FLORIDA

A Boarding and Day School for Girls*Founded by Bishop Gray*

Primary to College - Preparatory Grades. Classical, Scientific, Literary and Special Courses. Music, Art, Expression, Physical Culture, Domestic Science, Careful Home Life, Experienced Teachers, Low Rates, Delightful Climate.

Rev. Roderick P. Cobb, A.M., Principal

St. Mary's School

RALEIGH, N. C.

Founded by Rev. Aldert Smedes in 1842.

The Diocesan School of the Carolinas
FOR GIRLS AND YOUNG WOMEN
College, Preparatory, Music, Art and Business
:: :: Elocution, Domestic Science :: ::

Located in an educational center.
Healthful climate. Modern equipment.

For catalogue, etc., address,

Rev. George W. Lay, Rector.

JOHN T. COXHEAD

CORRESPONDENCE
SOLICITED

ESTABLISHED 1882

ART WOOD-WORKER

CHURCH FURNITURE, ALTARS, ROOD
SCREENS, REREDOS, CHAIRS, PULPITS,
FONTS, DESKS, CHOIR AND CLERGY STALLS.

213-215 Cedar Street

Yankton, South Dakota.

557



ESTABLISHED 1886

O. Luetke Art Works

227-229 W. 29th Street
NEW YORK

Church Furnishings *In Every
Description*

BRASS, WOOD, MARBLE, GLASS

MEMORIALS

OF HIGHEST GRADE OF WORKMANSHIP
CORRESPONDENCE SOLICITED



Hospital of St. Barnabas NEWARK, N. J.

Under the Direction of the Sisters of St. Margaret

The School of Nursing offers a 3-year course to young women in following departments: Medical, surgical, gynecological, obstetrics, pediatrics; experience in nose, throat, eye, ear and orthopedic clinics; elective course in contagious diseases. Pupils received from April 1st to October 1st each year. School is registered by the Regents at Albany. Apply for circular.
Superintendent of Nurses.

CHURCH TRAINING *and* DEACONESS HOUSE

For the training of Deaconesses,
Missionaries, and Parochial Workers

President, The Bishop of Pennsylvania

For requirements for admission, etc.,
address

THE ADMISSION COMMITTEE
708 Spruce Street. Philadelphia

Milwaukee-Downer Seminary Milwaukee-Downer College Milwaukee, Wisconsin

COLLEGE COURSES lead to Bachelors'
Degrees.

HOME ECONOMICS COURSES for Teachers.

SEMINARY admits to Eastern and Western Colleges.

MUSIC, directed by Emil Liebling; diploma.
ART, ELOCUTION, GYMNASICS and ATHLETICS.

Combines advantages of city and country.

MISS ELLEN C. SABIN, President.

FOR CHRISTMAS CARDS *and* EASTER CARDS

Send to

The Young Churchman Co.,
MILWAUKEE, WISCONSIN

Church Furniture of Character



Wood Carved
Emblem of St. John

WOOD CARVING AN ART

which is found impressed throughout this denomination such as few others can claim, is given the attention of our artists, who have learned this art under the direction of old masters from Germany. Our Studios at Manitowoc (Wis) are the only such studios in America.

BUILDING COMMITTEES

should avail themselves of our free seating plan offer, estimates, and authoritative information to enable you to furnish a work that will be an evidence of your efforts. Ask for book A.K.1. If you are not thinking of building at present, you should have our instructive book of Church Accessories that will interest you. Ask for Book A.K.3.

PEWS ✦ PULPITS
ALTARS ✦ FONTS
LECTERNS ✦ ETC.

Because the majority of Episcopal Churches have been furnished by us, we claim to be an authority on Church furniture appropriate for the Church; our endeavors are sanctioned by the Episcopal clergy and the architects.

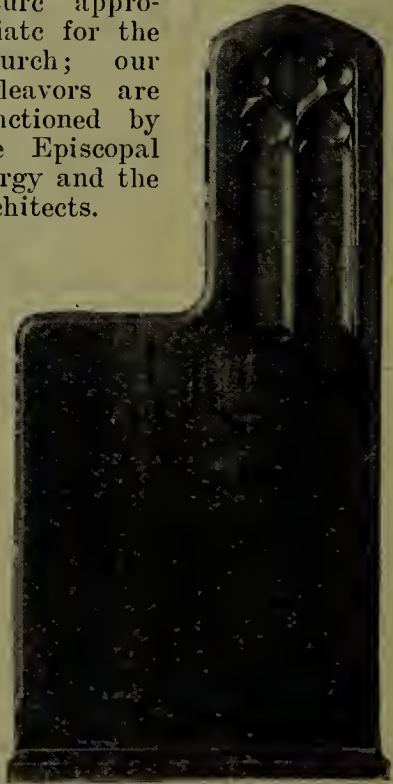

Pew End 6099

American Seating Company

218 S. Wabash Avenue, CHICAGO

NEW YORK BOSTON PHILADELPHIA PITTSBURGH

Church Art Memorials



AND

Furnishings

carried in Stock or
Designed and Executed
from Client's Instruc-
tions to Limit of Ex-
pense Designated.

We estimate or pre-
pare and carry out
CHURCH CHANGES
and **DECORATIONS**
for any part of the

UNITED STATES utilizing **LOCAL LABOR** where practicable, while
the more artistic details are executed and sent forward from New York.

A good example of our work can be seen at **ST. PAUL'S CATHE-
DRAL**, Fond du Lac, including the new Memorial Chapel, and the
Tomb with its recumbent sculpture portrait figure of the late Bishop of
the Diocese, the Rt. Rev. C. C. **GRAFTON**, D.D.

CHURCHLY MONUMENTS for the **CEMETERY**
in Granite, Marble, Stone and Bronze

CORRESPONDENCE INVITED

*Illustrated Data and Photographs on request.
A visit to our Studios is cordially invited.*

J & B Lamb

STUDIOS 23-25-27 Sixth Avenue, NEW YORK



HOME OFFICE
& WORKSHOPS
FOND DU LAC WIS
SALES OFFICES
NEW YORK
BOSTON
PHILADELPHIA
PITTSBURG
NEW ALBANY
ST LOUIS
LOS ANGELES
SAN FRANCISCO

ECCLESIASTICAL CRAFTSMEN
Fond du Lac Church
Furniture Company
FOND DU LAC WISCONSIN

DESIGNERS & BUILDERS
OF ANGLICAN GOTHIC
FURNITURE FOR SANCTUARY
CHOIR AND NAVE
ALTARS AND REREDOSSES
BISHOPS' THRONES
CLERGY STALLS
ROOD SCREENS
PRAYER DESKS
PEWS CHOIR STALLS
FONTS HYMN BOARDS
ALTAR & CHANCEL RAILS
CREDENCE TABLES
PULPITS LECTERNS
CORRECTLY DESIGNED
CORRECTLY BUILT
AND CARVED BY HAND



ESTABLISHED 1850

INCORPORATED 1899

W. & E. SCHMIDT CO.

308 THIRD STREET.

MILWAUKEE, WIS.



Chalices, Patens, Ciboria,
Communion Sets, Mission Sets,
Pocket Communion Sets,
Cruets, Bread Boxes,
Baptismal Bowls and Shells,
Lavabos, Chalice Spoons,
Brass and Eagle Lecturns,
Brass Altar Crosses,
Candlesticks and Candelabra,
Brass Vases and Alms Basins,
Crucifixes, Altar Desks, Altar Rails,

Font Covers, and Ewers, Wafers and Hosts, Slides for the Sundays
and Seasons.

Church Furniture

FOR EPISCOPAL CHURCHES



Altars, Reredos,
Pulpits, Lecturns,
Altar Crosses,
Wood and Marble Fonts,
Communion Tables .
and Rails,
Hymn Boards,
Litany Desks, Chairs,
Credence Shelves, Alms
Plates and Chests



Write for Complete Catalogue No. 40

OF CHURCH GOODS FOR EPISCOPAL CHURCHES

Prices Moderate.

Work the Best.

Correspondence Solicited.

VALENTINE GRAMER
1118 S. MAY ST. CHICAGO. ILL.

**BUILDER OF ALTARS,
REREDOS, PEWS, LECTERNS.**

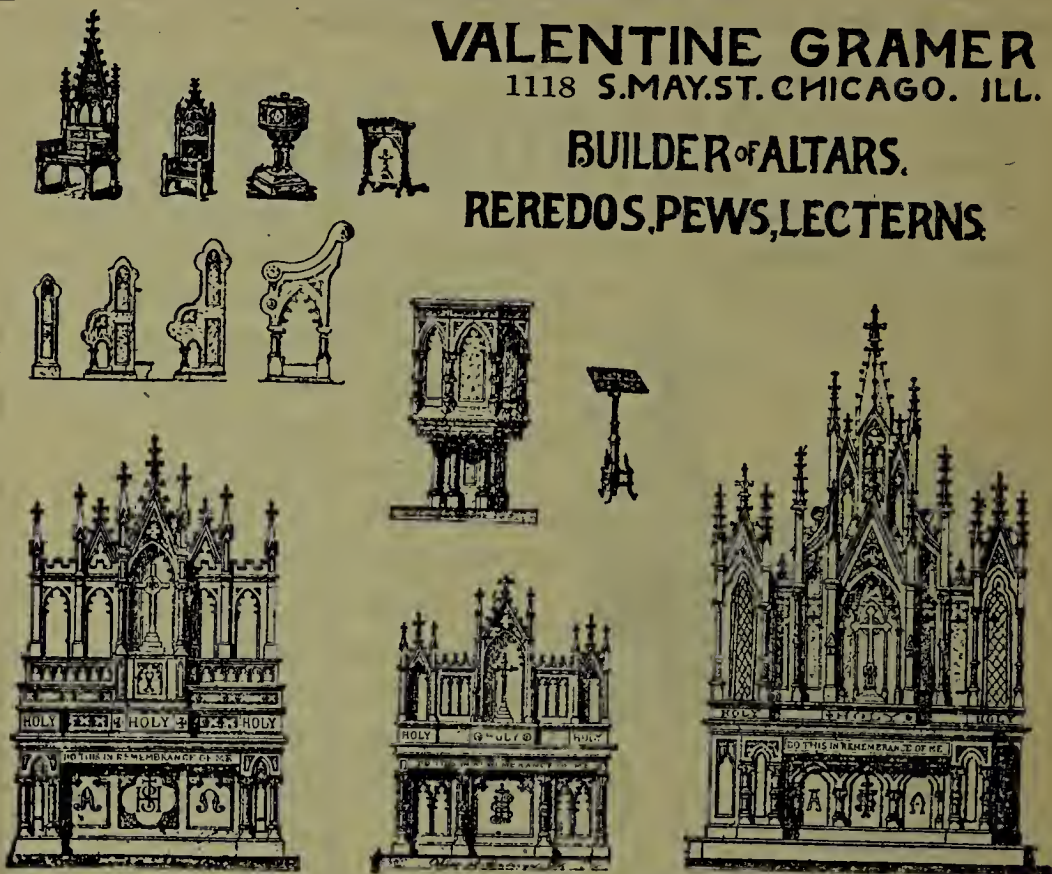

**Bronze
Memorial Tablets**

Litany Desks

Chancel Rails

**Southern Brass
Mfg. & Plating Co.
HOUSTON, TEX.,
U. S. A.**

J. M. Onderdonk

CHURCH FURNISHINGS

Montvale, New Jersey



Altar Cloths, Dossals,
Lectern and Pulpit
Hangings, Altar Linen,
and Stoles.

B R A S S — Altar
Crosses, Altar Vases,
Altar Desks, Proces-
sional Crosses, Pul-
pits, Lecterns, Memo-
rial Tablets.

Embroidery Silks and
Material. Fringes of
every Description on
hand or to order.



R. GEISSLER · INC
56 · W · 8TH · ST
NEW · YORK
CHURCH · FURNISHINGS
IN · ALL · MATERIALS
FABRICS · EMBROIDERIES
WINDOWS · AND · TABLETS
DESIGNED · AND · EXECUTED
IN · OUR · OWN · STUDIOS

ESTABLISHED · 1877

P. S.—In making inquiries, any particulars you will give as to preferences or requirements in the way of style of design, material, size, and approximate amount to be expended, will enable us to submit a better selection of designs, or prepare more suitable sketches for your consideration.



Established 1860

Church — Furnishers
Candles and Altar Supplies
 of quality

Furniture (Church) metal work, plate, etc.
 Candles. Stained glass paper.... (Glasier)
 Substitute

Artistic work for every want, Sanctuary, Choir,
 or Nave, designed to meet requirements.
 Old Silver and Jewels conscientiously worked into
 Altar Vessels as desired. Hundreds of grateful
 testimonials commend our work in Silver, Brass,
 Stone, Wood and Marble.

EDSON & SON, Fond du Lac, Wis.



Cathedral Candle Company
 Manufacturers of high grade
BEESWAX CANDLES

For all purposes. Special sizes to order.
 For Church, Chapel, Shrine or Oratory,
 For Drawing Room, Banquet Hall, or
 Parlor—Plain, Colored, or Decorated.
 Every Size and Style of Light Known
 to the Candle Trade.

SYRACUSE, N. Y., U. S. A.

CANDLES

EUCCHARISTIC CANDLES
AND VESPER LIGHTS

in Wax and Stearine of the
 highest grades.

The Will & Baumer Co.
 SYRACUSE, N. Y.

N. Y. Office: 137-141 Madison Ave.
 Chicago Office 212 W. Madison St.
 Boston Office 71 Broad St.

ALTAR BREAD

Prepared by

PAUL J. WOLF

3143 OREGON AVE.

ST. LOUIS, MISSOURI

Square Bread

3 x 3 inches, scored to break into
 16 squares.

| | |
|-----------|------|
| 10 Sheets | .20 |
| 20 " | .40 |
| 50 " | .60 |
| 100 " | 1.00 |

PRIEST HOSTS, 2 1/2-in. DIAMETER

| | |
|----------|-----|
| 10 Hosts | .20 |
| 20 " | .30 |
| 50 " | .50 |

Round Plain

One Inch Diameter

| | |
|------------|------|
| 100 Breads | .30 |
| 250 " | .50 |
| 500 " | .80 |
| 1000 " | 1.50 |

**"CHURCH PLANS
 AND DESIGNS"**

A Booklet Sent for 2c Stamp, by

MORRISON H. VAIL

DIXON ILLINOIS

Give Name of Church and Pastor

The religious paintings of

Klagstad, the Artist

should form a part of your church
 decorations. They make
 beautiful memorials.

Write for catalog and estimates

AUGUST KLAGSTAD
 MARINETTE WISCONSIN

MEMORIAL WINDOWS

Stained Glass for Church, Dwelling and Public Buildings, Schools, Libraries. Church Furnishings, in Wood, Metal, Stone. Fabrics, Colors, Mosaics, Communion Plate, Fonts, Pulpits, Tablets, Altars, Altar Hangings, Silk Banners, Cathedral and Chapel Chairs, Monuments for Cemetery.

SUNDAY SCHOOL SUPPLIES, KINDERGARTEN SUPPLIES, MAPS, CHARTS, RECORDS, MATERIALS, LITERATURE. THE YOUNG CHURCHMAN COMPANY'S SUNDAY SCHOOL LITERATURE; THE CHICAGO UNIVERSITY PRESS GRADED WORK FOR HOME AND SCHOOL, ALSO SINGLE CHAPTERS AND PSALMS; BOOKS FOR THE BLIND; ON EXHIBITION

Gold Pins and Medals for Schools, Colleges, Societies

CHARLES F. HOGEMAN Successor to Charles Booth and Charles F. Hogeman, New York, Orange, London
IMPORTER, EXPORTER, MANUFACTURER

45 Seventh Avenue between 13th and 14th Street, NEW YORK
100 and 110 Main Street, Orange, N. J.

Write for Designs

Established 1876

Correspondence Solicited

HEATON, BUTLER & BAYNE

Artists in Stained Glass

By Appointment to the Late

KING EDWARD VII.

*Stained Glass, Mosaics,
 Church Decorations,
 Memorial Brasses, etc.*

Designs and estimates on application to

Heaton, Butler & Bayne,
 (N. Y.) Ltd.

437 Fifth Ave., Knabe Building, N. Y.



STAINED GLASS

Of the Highest Order

THE VON GERICHTEN

Ecclesiastical Studios

3 W. 29th St.,
 NEW YORK

547-555 S. High,
 COLUMBUS, O.

FORD BROTHERS GLASS CO.

Designers and Makers of
AMERICAN and EUROPEAN FIGURE WINDOWS

We have placed windows in more than 1500 Churches
Our Art Book and Estimate upon application

OFFICES:

Chicago, Minneapolis, Kansas City

STUDIOS:

Minneapolis, Minn.



Jacoby Art Glass Co.

2700 St. Vincent Ave., Dept. 38

ST. LOUIS, MO.

Church & Memorial **Windows**

Member of the
National
Ornamental Glass
Manufacturers
Association
of the
U. S. and Canada

Send for Our
Illustrated Catalogue

F. X. ZETTLER

ROYAL BAVARIAN ART INSTITUTE
MUNICH, GERMANY

Branch Office

431 S. Dearborn St., Chicago, Ill.

PICTORIAL PAINTINGS ON

GLASS, ECCLESIASTICAL WINDOWS,
MEMORIAL WINDOWS, ETC.

The Highest Standard Always Maintained.

Special Designs and Estimates
Cheerfully Furnished.

Also represented in the U. S. and Canada by
DAPRATO STATUARY CO.

766-768-770 West Adams St., Chicago
31 Barclay St., New York

"Kempe" Windows

C. E. Kempe & Co., Ltd.
Century Building, 1 West 34th St. New York.



This well-known London
Studio for Stained Glass has
now a New York Office at the
above address, where informa-
tion regarding Memorial & other
Windows may be obtained.



JOHN M. DOYLE MEMORIAL TABLETS

for Churches, Colleges, Hospitals
and Public Buildings

SEND FOR
ILLUSTRATED BOOKLET

14 S. THIRD STREET
PHILADELPHIA

Church Windows

American Classic and English Designing
Designs and Estimates free to
prospective purchasers

Milwaukee Mirror and
Art Glass Works

Established 1887

A. F. MUELLER, Sec. and Manager
203-7 Broadway

MILWAUKEE - - WIS.

**Your Last Service
To THE
DEPARTED**

Make "The Silent City" Secure

The last and only service you can render to those who have gone before is to beautify and protect their last resting place.

Republic Fence and Entrance Arch

for cemeteries, protect the sacred ground permanently and add much to its attractiveness.

Built of heavy high-grade materials in various designs. Costs less than wood and lasts a lifetime.

Special prices to Churches and Cemetery Associations. Write for Free Illustrated Catalog giving full information.

**REPUBLIC FENCE
& GATE CO.,**
100 Republic Street
North Chicago, Ill.



MEMORIAL WINDOWS

Sent Free on application, to the Clergy, our 48-page Pamphlet for Memorial Windows. Grand Prize on Ecclesiastical Windows—St. Louis Purchase Exposition.

The Flanagan & Biedenweg Co. Established 1885.
314-318 W. Illinois St., CHICAGO, ILL.



With Glacier Window Decoration

YOU CAN GET

**Stained Glass Effects
on Ordinary Windows**

Suitable for Residences, Churches and Schools

Special Ecclesiastical Designs
Write To-day for Booklet

WM. B. QUAILE, 247 Sixth Ave., N. Y.

YOUR ART MATERIAL and WHITE CHINA

Should be very satisfactory if bought here

Lists of the best China and Art Material sent on request

A. HABBOTT & CO.

127 N. WABASH AVE. WHITE CHINA
Opp. Marshall Field & Co. ART MATERIAL

Selling agents for Revelation Kilns for firing China outside Cook Co., Ill.--List on request.



Cotrell & Leonard

ALBANY N. Y.

PULPIT GOWNS—In silks and cashmeres. Judicial and Academic Robes. Hoods.

COTTAS—\$1.25 and upward.

CHOIR CASSOCKS—\$3.50 and upward. Oxford Caps.

Bulletin and Samples on request.



STAINED Glass Paper

Windows with ordinary panes of glass can be made to appear like the most beautiful and costly stained glass. The richness of color is superior to the AVERAGE STAINED GLASS WINDOW.

ANYONE CAN APPLY OUR STAINED GLASS PAPER by following the directions sent with each order.

Stained Glass Paper
10c per Sq. Foot.

This price includes rubber and isinglass for applying.

Give our Paper a trial. Convince yourself as to its Beauty.

As a sample we will furnish you with 20 sheets or 10 Sq. feet for \$1.00 post-paid.

In ordering send size of glass and pencil sketch of window. Our eight page circular in colors sent on application.

S. H. PARRISH & CO.

S. W. COR. CLARK
AND ADAMS ST.
CHICAGO, - ILL.



THE BLICKENSDERFER TYPEWRITER

Especially adapted to the Clergymen's use.



Improved Model No. 8.

HIGH GRADE **LOW PRICE**

There is no substitute for the "BLICK" in preparing your manuscript, reports or correspondence. Carbon copies of all work can be kept for future reference without trouble.

It has the latest typewriter features including roller bearings for carriage, automatic pointer, margin stops both ends of carriage, paper release, automatic line spacing, BACK SPACER and DECIMAL TABULATOR.

Type easily and quickly changed from one style or language to another. Two styles with every machine.

Blickensderfer Scientific or Universal Keyboard.
Send for Testimonial Booklet and Catalog A-119.

THE BLICKENSDERFER MFG. CO.,
Stamford, Conn.

CLERICAL SUPPLIES

The Church Department Store

Clerical Collars, Clerical Shirts, Cuffs
Rabats, Rabat Vests, Cinctures, Girdles
Birettas, Zuchettas, Oxford Caps

Vestment Cases in Pantasote, Seal Grain and
Real Seal Leathers

Hassocks and Kneeling Pads in Carpet and Plush

Alms Bags, Alms Basins and Alms Boxes

Collection Envelopes of All Kinds

Sermon Holders, Card Indexes, Church
Registers, etc. etc. etc.

WRITE FOR PRICES

The Central Supply Co. (Not Inc.) 19 S. La Salle St.
CHICAGO, ILLS.

A. G. Almond's "English" Surplice [CATHEDRAL PATTERN]

AN UNSOLICITED TESTIMONIAL FROM GEORGIA.



"The 'English' Surplice has been received and I and others who have seen it are delighted with it. It is the best fitting, most dignified Surplice I have ever had."

"This Surplice can be sent to the States FREE OF DUTY by attaching to the package an affirmation that it is solely for Church use and is Church property."

Each Surplice bears a woven label as the Registered Design.

MADE OF PURE IRISH LINEN, LINEN LAWN, AND BISHOP'S LAWN.

PRICES FROM \$5.25 to \$11.00

Author of "Cambridge Robes" for Doctors and Graduates, beautifully illustrated, 35c net.

CLERICAL GARMENTS—Bishop's and Choir Outfits. Special Terms to meet the Tariff Charges. Advisory Information and Patterns on application
Write for 1914 Edition Illustrated Booklet and Testimonials with samples and price list.

A. G. ALMOND,

Specialist in Robes.

Tailor and University Robe Maker.

11 Sidney St.,

CAMBRIDGE, ENGLAND.

References: The Capital and Counties Bank, Cambridge, Eng.

The Rev. J. O. F. Murray, D.D.,

J. Neville Keynes, Esq. Sc. D.,

The Master's Lodge, Selwyn College, Cambridge.

The Registry, Cambridge.

A recent visit enables A. G. Almond to give personal references in the States.

Opposite Wanamaker's, Established 1895

C. M. ALMY

MAKER OF

**To order Clerical Clothing
Gowns and Cassocks**

Room 36, BIBLE HOUSE,
Astor Place,
4th Avenue, 8th and 9th Streets
NEW YORK

SUITS and
OVERCOATS.....\$19 to \$45

10 per cent. cash discount

References if desired.

*Samples, measure blank, and
fashion plate upon request*

NOTE.—Special prices to Churches and
the Woman's Auxiliary purchasing
clothing for Missionary boxes.



T. Pratt & Sons

**Clerical Tailors
ROBE MAKERS**

Clergy Cassocks from \$4.25 to \$12.00
Clergy Surplices from \$2.50 to \$10.00
Choir Cassocks from \$1.50 to \$4.25
Choir Cottas from 50c to \$3.75

These goods will enter free of duty, if
an affirmation, stating they are solely for
church use, is sent for attachment to parcel.
We ship large quantities annually to the
United States and Canada.

*Illustrated catalogue and samples
on request.*

23 and 24 Tavistoch Street and
14 Southhampton Street, Strand
LONDON, W. C., ENGLAND

Church Vestments

Cassocks,
Surplices, Stoles,
Hoods,
Albs, Chasubles.

Choir Outfits
at lowest prices.

Embroideries,
Altar Cloths and
Linen,
Bookmarkers,
Antependia,
Silks,
Cloths, Fringes.

Custom Tailoring



Suits, Overcoats, Priests' Cloaks

10% Discount to Clergymen.

COX SONS & VINING

72 Madison Avenue, NEW YORK

Church Furniture

*Ecclesiastical
Art Work of
every description*

HAND BOOKS UPON REQUEST

NOTE WHEN WRITING PLEASE
STATE REQUIREMENTS

Church Organs

*Tubular Pneumatic
or Electro Pneumatic
Action*

"WEICKHARDT UNIVERSAL
WINDCHEST"

CATALOG UPON REQUEST

Wangerin-Weickhardt Co.

112-124 BURRELL STREET
MILWAUKEE, WISCONSIN, U.S.A.

Henry Pilcher's Sons

LOUISVILLE, KENTUCKY

Highest Award World's Columbian Exposition

MAKERS OF

PIPE ORGANS

SUPERIOR IN

VOICING

ACTION

DESIGN

CORRESPONDENCE SOLICITED



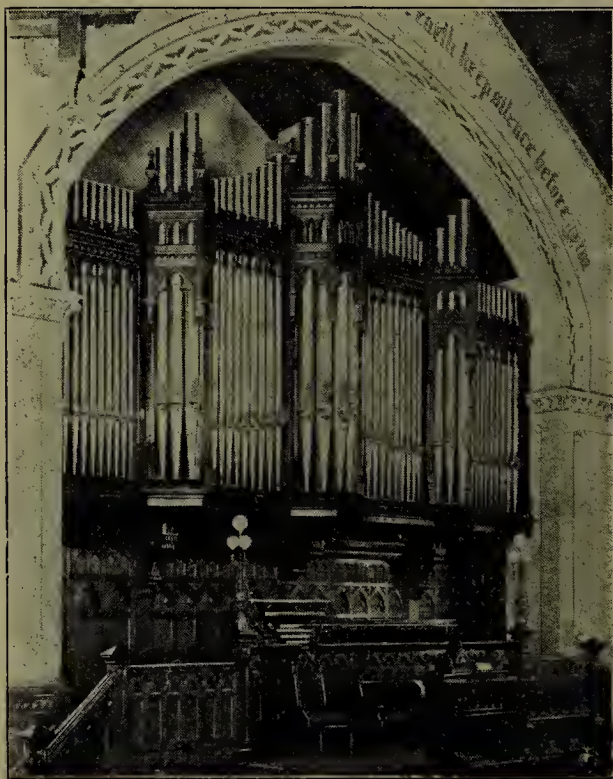

UNLIMITED GUARANTEE

Catalogues, Designs and Specifications upon request. Let us tell you about our latest improvements.

A. B. Felgemaker Organ Co.

Erie · Penn'a

Established 1865

Incorporated

PIPE ORGANS EXCLUSIVELY

CHURCH ORGANS

DURING the last fifty years the Hutchings Organ Company have built 253 organs in Episcopal churches, several being finished in 1913. Each successive instrument is superior to those that have gone before. The rich and harmonious tone qualities that distinguish true art work from mere handicraft are ever present, and always in a progressive degree.

Hutchings Organ Company

18 Tremont Street, Boston

156 Fifth Avenue, New York

ODELL ORGANS

The most complete and beautiful instruments made. Guaranteed by a firm of over half a century's tried experience. 158 organs in New York City, over 300 in the Metropolitan District. Tubular or Electro-pneumatic Actions. Estimates, specifications, and facts pertaining to our work cheerfully given.

J. H. & C. S. ODELL & CO.

407-409 West 42nd Street, New York City

ESTABLISHED 1859

M. P. MÖLLER PIPE ORGANS

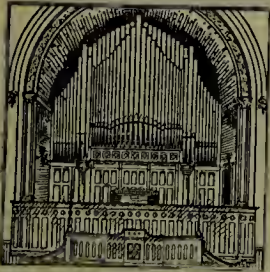

In use in seventeen hundred churches and institutions. We have built almost two hundred pipe organs for P. E. Churches alone. Builder of the four manual electric organ for Trinity Church, Pittsburgh; three manual electric instrument in Cadet Chapel, United States Military Academy, West Point, N. Y.; Calvary Church, Pittsburgh; St. Bartholomew's Chapel, New York City; St. Paul's Cathedral, Detroit; St. Andrew's Church, New York City; Church of the Good Shepherd, Scranton, Pa. and a large number of other prominent churches.

Our systems of tubular pneumatic and electro pneumatic actions contain the fewest parts and are the most reliable. Every part made in our own factory and fully guaranteed. Specifications, and estimates on request. For catalogues and particulars, address

M. P. MÖLLER, Hagerstown, Maryland, U. S. A.

MIDMER ORGANS

are recognized the standard of excellence, and we have gained this distinction by our long experience in building pipe organs alone. In our plant we build and construct the entire instrument, even to the making of the metal pipe work, hence are enabled to quote reasonable figures for a first-class instrument.

Specifications and estimates submitted upon request, as well as our book, "From Key to Pipe."

It will cost nothing to look us up.

REUBEN MIDMER & SON

376 Fulton Street, BROOKLYN, N. Y.

Works, MERRICK, N. Y.

Established 1860.



Hinners

- Pipe Organs
- Reed Organs
- Pianos . . .

Wonderfully pure, sweet tone, and durable construction. New attractive styles for Churches, Schools and Homes. Sold direct at factory prices. Catalogues and information free. Please state whether Pipe Organ, Reed Organ or Piano Catalogue is desired.

HINNERS ORGAN CO., PEKIN, ILL.



ESTABLISHED 1875

Schuelke Organs Show Quality

and show plainly the character of high-grade Pipe Organs

Schuelke Pipe Organs

demonstrate the best and finest materials, the very best of workmanship, and refinement in our action and tone quality throughout. In the forty years of practical experience we have produced an instrument equal to the best.

Electro Pneumatic, Tubular Pneumatic, Electric Motor and Blowers, Action, etc. *Write for Literature.*

Office and Main Works:
2219-2221 WALNUT ST.

Milwaukee, Wis.



Brass Pulpits
Lecturns
Altar Crosses
Railings and General
Ecclesiastical
Metal Work

We are Manufacturers, from the Molten Metal to the Finished Product.

Fine Work, made from Special Designs, to meet your requirements.

The Crescent
Art Metal Co.

BRIDGETON :- NEW JERSEY

Ecclesiastical Department



Established
New York, 1851—St. Louis, 1873

GEO. KILGEN & SON
PIPE ORGAN
BUILDERS

ST. LOUIS, MO.

One of the most complete Pipe Organ plants in United States. Best of References. Over 150 Organs in St. Louis Churches. Send for Catalogue.

J. W. STEERE & SON
ORGAN CO.

Established 1867 Springfield, Mass.

Accomplished and progressive in the art of modern organ building.

Second hand organs for sale.

Specifications and advice furnished gladly without charge.

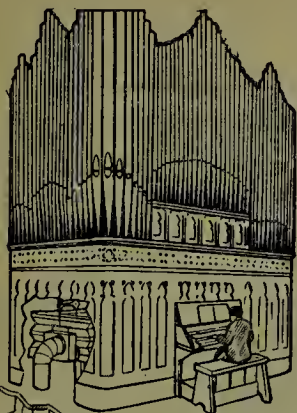

Your organ will be much improved in tone and volume by using a

Kinetic Organ Blower

The trouble with your organ may be really a matter of defective wind supply. The *KINETIC* gives a perfect wind supply and will make your organ seem like a new instrument.

Thousands of our Blowers are now in use.

Trinity, New York; Grace Chapel, New York; St. Luke and Epiphany, Philadelphia; Christ, Philadelphia; St. Stephen's, Philadelphia; St. Paul's Cathedral, Cincinnati; St. Mark's Cathedral, Salt Lake City; St. James', Chicago; St. Michael & All Angels, Baltimore; Old Swedes', Wilmington.

Write for complete list. Our Book, "*Modern Organ Blowing*", telling about organs and organ blowing, and showing the very simple method of application gladly sent you together with "*Pipe Organs Explained*."

KINETIC ENGINEERING COMPANY

6047 Baltimore Ave., PHILADELPHIA

Room 833, 41 Park Row, NEW YORK Room 18, 12 Pearl St., BOSTON

1461 Monadnock Block, CHICAGO

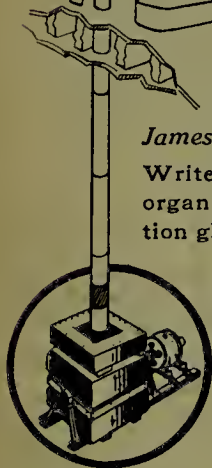

Send for a copy of our new "Orgo-blo" booklet in which we convey, in condensed form, an idea of the care and attention we are giving to producing the best possible organ blowing apparatus. Our designs represent the

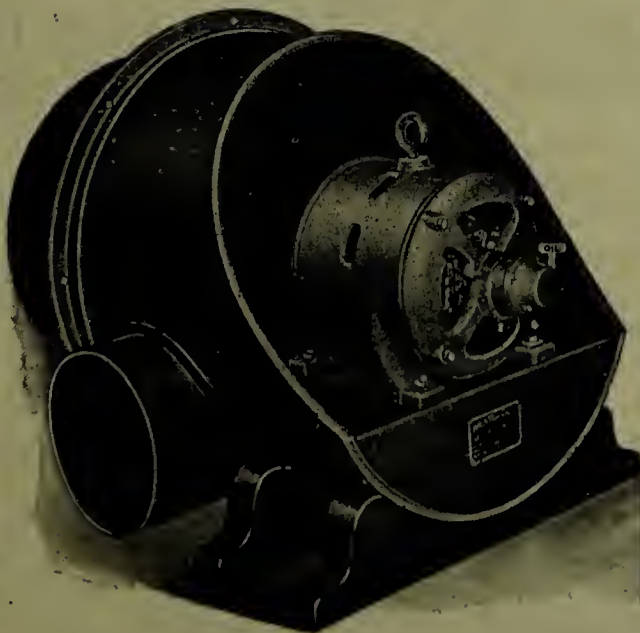

best that a thorough knowledge of the most up-to-date blower practice, combined with twenty years of organ blowing specializing, can produce.

Our factory is the most up-to-date and best equipped of its kind in the world and turns out more organ blowing apparatus than all the rest of the concerns in this specialty put together. Over 5000 in use.

MADE IN SIZES FROM 1/2 TO 60 H. P.

THE ORGAN POWER CO., Hartford, Conn.

(WINNERS OF THE GOLD MEDAL AT JAMESTOWN)

"The Leading Fire Insurance Company of America"



CASH CAPITAL, \$5,000,000.00

WM. B. CLARK, *President*
Vice-Presidents,

HENRY E. REES A. N. WILLIAMS
Secretary,

E. J. SLOAN
Assistant Secretaries,

E. S. ALLEN, GUY E. BEARDSLEY, RALPH B. IVES

W. F. WHITTELSEY, *Marine Secretary*

THE MUTUAL CHURCH INSURANCE COMPANY OF WISCONSIN

LA CROSSE,
WISCONSIN

Established 1891

The Original Church Insurance Company

F. L. HART, D. D., *President*
W. T. JENNINGS, *Vice-President*

H. P. MAGILL, *Secretary and Treasurer*
J. A. THWING, *Assistant Secretary*

Churches, Parsonages and Property of Preachers Insured at Cost

Payment in Annual Installment. Write to the Secretary for Rates and Terms
"A DOLLAR SAVED IS A DOLLAR MADE."

"CHICAGO" CLOTHES DRYERS and Laundry Room Equipments



Consisting of *Electric Washing Machines, Ironing Machines, etc.* Adapted for use in Residences, Apartment Buildings and moderate sized Schools, Colleges, Seminaries and Institutions.

Write for Catalog Y 14. Mailed free upon request,

CHICAGO DRYER COMPANY

508, 630 So. Wabash Ave., CHICAGO



LOOK

At Me I am different, absolutely different—from any of my relatives. I am different in temperament, operation, principle, construction, action and results.

MY strictly hygienic solid copper tub is as smooth as glass inside, with no mechanical obstructions of any kind; therefore I

Can't wear or tear your clothes.

I literally handle the hot suds and force it into, around and through the clothes at great speed while they are constantly changing position in the air tight tub. I am very simple to operate as there is no complicated machinery, no exposed gears, no heavy cylinder to be lifted out to be cleaned after each washing. A dipper or two of clear water and my tub is cleaned instantly. My reversible wringer may be operated at the same time as my tub or independently.

At the trifling cost for electricity of about 4 cents for the average family wash I will eliminate all drudgery, do your work better, quicker and cheaper than any other washer, and pay for myself in a very short time.

Descriptive Literature Sent Upon Request

Judd Laundry Machine Co.
Peoples Gas Building, Chicago

McShane Bell Foundry Co.

BALTIMORE, MARYLAND



Established 1856

Founders of
Superior Church

BELLS

CHIME SPECIALISTS

A few chimes recently supplied.

| | | | |
|-------------------------------------|------------------------------|-----------|------------|
| Christ Church | Niagara Falls, Can. | 10 Bells, | 2050 Tenor |
| St. Giles' Presbyterian Church.. | Hamilton, Canada | 11 " | 2650 " |
| St. Andrew's Presby. Church | Sydney, N. S. | 10 " | 2050 " |
| Zion Lutheran Church | Niagara Falls, N. Y. | 10 " | 2650 " |
| St. James-the-Less Church | Philadelphia, Pa. | 15 " | 5500 " |
| Church of the Good Shepherd .. | Rosemont, Pa. | 11 " | 2650 " |
| Church of the Saviour..... | Philadelphia, Pa. | 13 " | 3050 " |
| St. Thomas' Church..... | Whitemarsh, Pa. | 10 " | 4300 " |
| Christ Church | Baltimore, Md. | 13 " | 3050 " |
| Westminster Presby. Church.... | Wilmington, Del. | 11 " | 2650 " |
| Immaculate Conception Cathedral. | Denver, Colo. | 15 " | 3500 " |
| St. Luke's M. E. Church..... | Dubuque, Iowa | 11 " | 3050 " |
| St. Paul's Church..... | Chattanooga, Tenn. | 11 " | 3050 " |
| First M. E. Church..... | Decatur, Ill. | 11 " | 4300 " |
| St. Joseph's Church..... | Middletown, N. Y. | 14 " | 2650 " |
| Immaculate Conception Chapel.. | St. Mary's, Ind. | 11 " | 3050 " |
| Taylor Street Presby. Church.... | Fort Worth, Texas.... | 14 " | 3050 " |
| Congregational Church | Janesville, Wis. | 10 " | 3050 " |
| Cathedral | Faribault, Minn. | 10 " | 4300 " |
| First Baptist Church..... | Louisville, Ky. | 10 " | 4300 " |

Our chimes are attuned to the tempered scale according to recently perfected scientific instruments and devices and guaranteed absolutely perfect.

MEMORIAL BELLS

Meneely & Co.

ANDREW H. MENEELY, President

1531-1541 BROADWAY

Watervliet, West Troy, N. Y.

ESTABLISHED IN 1826

BY

ANDREW MENEELY

THE ORIGINAL

Meneely Foundry

STRICTLY

Superior Bells

AT LOWEST PRICE

CONSISTENT WITH

Quality and Workmanship

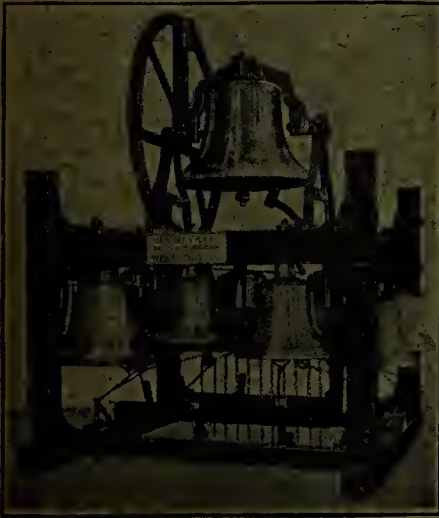

MEMORIAL CHIMES

A FEW OF THE MANY CHURCHES WE HAVE SUPPLIED

| | | |
|--|------------------------------------|----------|
| Grace Church | New York City | 10 Bells |
| St. Thomas' Church | New York City | 10 " |
| St. Michael's Church | New York City | 10 " |
| St. Andrew's Church | New York City | 10 " |
| All Saints' Church | Great Neck, L. I. | 11 " |
| Trinity Church | Vineland, N. J. | 10 " |
| St. Simeon's Church | Philadelphia, Pa. | 14 " |
| St. Timothy's Church | Roxborough, Philadelphia | 10 " |
| St. Luke's Church | Germantown, Philadelphia | 10 " |
| Christ Church | Binghamton, N. Y. | 11 " |
| St. John's Church | Lunenburg, Nova Scotia | 10 " |
| St. James' Church | Oskaloosa, Iowa | 10 " |
| Christ Church | New Haven, Conn. | 14 " |
| St. John's Church | Truro, Nova Scotia | 10 " |
| Christ Cathedral | Salina, Kansas | 11 " |
| St. James' Church | Sault Ste Marie, Mich. | 11 " |
| Grace Church | New Bedford, Mass. | 10 " |
| St. Paul's Church | Dedham, Mass. | 10 " |
| St. Peter's Church | Auburn, N. Y. | 10 " |
| Christ Church | Reading, Pa. | 10 " |
| St. John's Church | Waterbury, Conn. | 10 " |
| Trinity Church | Pittsburgh, Pa. | 10 " |
| Grace Church | Utica, N. Y. | 10 " |
| Christ Church | Petrolia, Ont. | 11 " |
| St. Andrew's Memorial Church | Yonkers, N. Y. | 12 " |
| Christ Church | Winnetka, Ill. | 11 " |
| University of Washington | Seattle, Wash. | 12 " |
| Christ Church | Hartford, Conn. | 12 " |

SOME NOTED NEW YORK CITY BELLS,

MENEELY BELL COMPANY

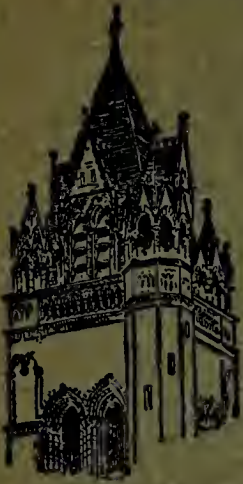

TOWER OF
GRACE CHAPEL

IN WHICH WE PLACED
A CHIME OF TEN BELLS

TROY,
N.Y.

22-26 RIVER ST.
MANUFACTURE



ST. AGNES CHAPEL
TRINITY PARISH,
WHICH HAS OUR
LARGE

WESTMINSTER PEAL

NEW
YORK

177 BROADWAY
SUPERIOR



OUR BELLS IN THE 50-
STORY METROPOLITAN
TOWER ARE THE HIGHEST
IN THE WORLD.

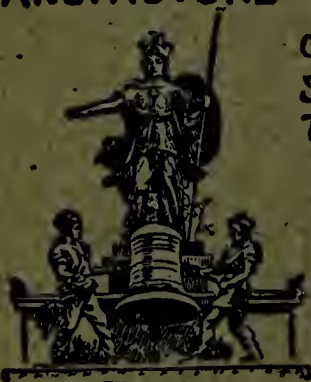

THE
NEW YORK HERALD
BELL

MANUFACTURED BY US.
WEIGHT 2200 LBS.

CHURCH CHIME AND SCHOOL BELLS



TOWER OF
CHURCH OF THE
HOLY TRINITY
EQUIPPED WITH OUR
TEN BELL CHIME

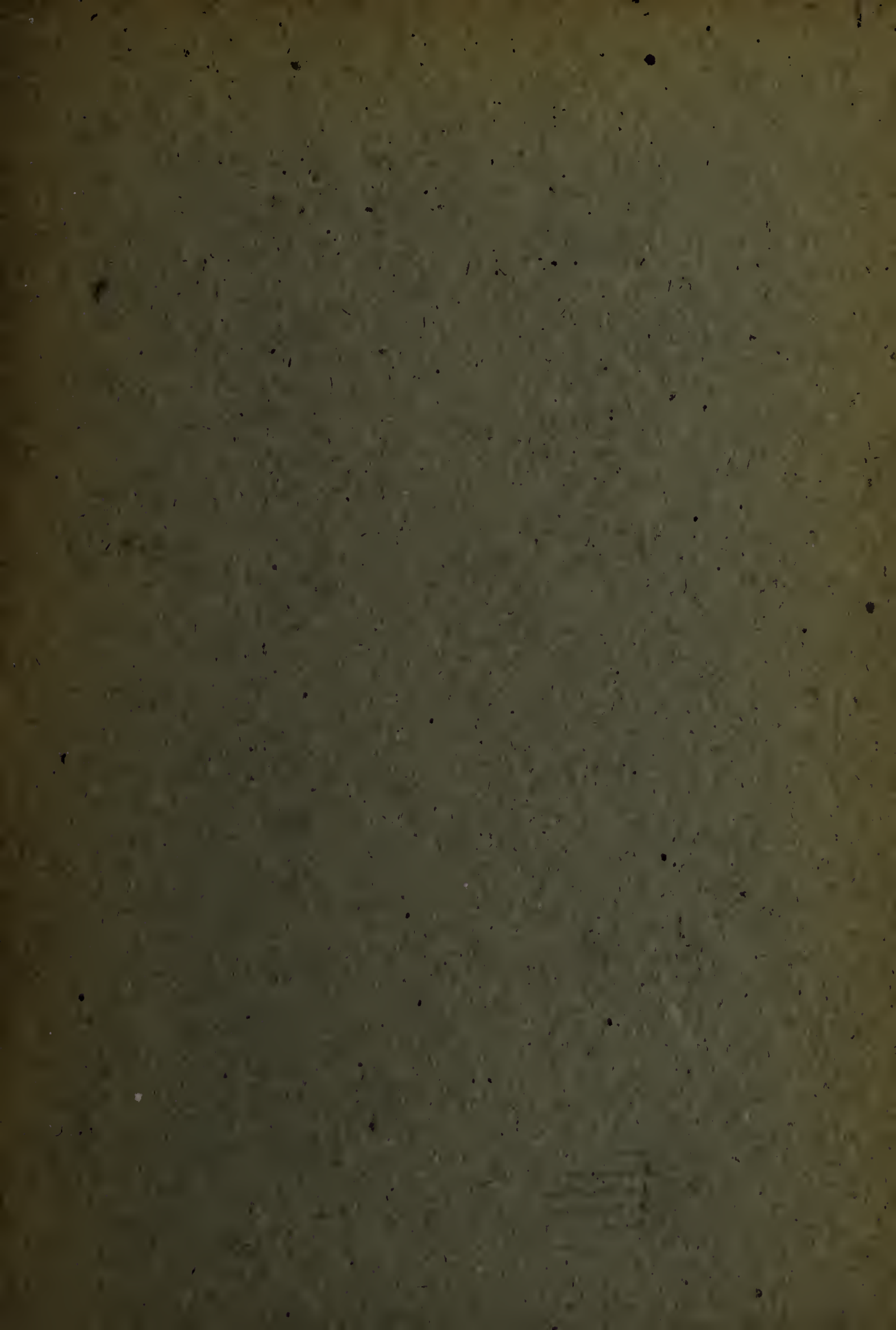

Princeton Theological Seminary Library



1 1012 01513 6627